

EQUIPMENT LISTS

MEDICAL, SANITARY, AND VETERINARY CIVILIAN SUPPLY UNITS

PACIFIC AREA



1 AUGUST 1945



SPMCY

Army Service Forces
Office of The Surgeon General
Washington, D. C.

EQUIPMENT LISTS

Medical, Sanitary, and Veterinary
Civilian Supply Units

(181 Pages)

Pacific Area

Effective Date - 1 August 1945

Official:

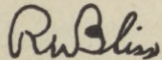

R. W. BLISS
Brigadier General, U.S.A.
Chief, Operations Service

UH
440
U5825e
1945
c.1

ARMED FORCES MEDICAL LIBRARY
WASHINGTON, D. C.

DESCRIPTION OF UNITS

In June 1943 The Surgeon General appointed a board of officers to prepare, develop and implement the medical portion of the War Department's program for aid to civilian populations in liberated countries. This board has since its appointment made extensive and continuing studies of the medical, sanitary and veterinary requirements for liberated and occupied areas of Europe and the Pacific.

Actual use of these supplies in the areas which have been liberated or occupied for a period of over one year indicates that the estimate of requirements has been on the whole quite satisfactory.

The quantity and variety of the medical supplies furnished liberated areas are those considered essential to meet the basic needs of the area. In arriving at the quantity of medical items to be furnished, careful consideration has been given to the known prewar status of medical care, the estimated depletion of supplies, and the estimated destruction in each area for which supplies are to be provided. The policy is to provide supplies for relief and prevention of disease and unrest rather than for rehabilitation.

Medical, sanitary and veterinary items are assembled and shipped in unit assemblies or by item (operating personnel is not provided) according to the particular use for which they are planned. Sufficient supplies are included in each unit assembly to care for certain fraction of the population. It should be noted that supplies are shipped only on theater requisition. The following are the lists of supplies which have been developed for territories of the Pacific:

Basic Medical Unit: This assembly contains basic drugs, dressings, surgical instruments and accessories, and confinement supplies for expectant mothers.

Anti-Malarial Drug Unit: This assembly contains drugs for the treatment of malaria.

Hospital Units: These assemblies contain complete equipment for hospitals of 200 and 40-bed capacities. No cover is provided since the use of existing buildings is anticipated.

DESCRIPTION OF UNITS

General Dispensary Units: These assemblies are similiar to the 40-bed hospitals, but on a smaller scale and less beds.

Obstetrical Bag: This unit consists of hand portable kits containing basic obstetrical supplies for the use of trained midwives.

X-ray Equipment Unit: This assembly contains equipment for taking and processing diagnostic x-rays.

X-ray Supply Unit: This assembly contains expendable x-ray supplies for use with existing x-ray equipment.

Dental Equipment Unit: This assembly contains supplies and equipment to provide adequate dental treatment in the field.

Dental Supply Unit: This assembly contains a monthly supply of expendable items for use with the Dental Equipment Unit.

Basic Laboratory Unit: This assembly consists of laboratory equipment and supplies for use in epidemic studies and laboratory diagnosis of diseases.

Biological Reserve: This consists of a central reserve of biologicals to be requisitioned by item as required for the control of epidemics.

Malaria Survey Laboratory Unit: This assembly is for performing malarial surveys in tropical and sub-tropical countries.

Sanitation Equipment Unit: This assembly consists mainly of water purification equipment to furnish an emergency supply of potable water until such time as existing utilities can be repaired.

Sanitation Supply Unit: This assembly contains a monthly supply of water purification items for use in connection with the Sanitation Equipment Unit.

DESCRIPTION OF UNITS

Anti-Typhus Unit: This assembly was developed by the U.S.A. Typhus Commission and is for use in the prevention and control of typhus outbreaks.

Anti-Malarial Equipment Unit: This assembly contains sprayers and accessory equipment for malaria control.

Anti-Malarial Supply Unit: This assembly contains a monthly supply of insecticide, repellent, and oil for use with the Anti-Malarial Equipment Unit.

Rodent Control Unit: This assembly contains essential supplies and equipment for the control of disease bearing rodents.

Basic Veterinary Unit: This assembly contains basic essential drugs and dressings for the prevention and treatment of animals.

Veterinary Surgical Unit: This assembly contains basic instruments for the surgical treatment of animals.

Veterinary Laboratory Unit: This assembly consists of laboratory equipment and supplies for the diagnosis of diseases of animals and for the testing of foods of animal origin.

Veterinary Biological Reserve: This consists of a central reserve of vaccines, serums, and diagnostics for the prevention and treatment of epidemic-type animal diseases and should be requisitioned by item as required.

CALCULATION OF UNIT REQUIREMENTS FOR PACIFIC AREAS

Due to the classified nature of this information, it has been omitted from this document. However, requirements for specific areas and basis of calculation are available from the Office of The Surgeon General upon official request.

NOTES

1. The following items are authorized substitutes.

A. The substitute items listed below may be substituted for the equipment list items in the event the requisitioned item is not available.

<u>Requisitioned Item</u>	<u>Substitute Item</u>	<u>Ratio In Catalog Unit</u>
1136000 Chiniofon, 50 Tabs:	1168600 Diodoquin, 0.3 Gm	1/7 for 1
1268010 Mapharsen, 10 0.06-Gm. Ampules:	1N47200 Neocarsphenamine, 0.3 Gm:	4 for 1
1268015 Mapharsen, 10 0.6-Gm. Ampules:	1N47205 Neocarsphenamine, 0.6 Gm:	20 for 1
1488500 Totaquine, 1000 Tabs:	1084600 Atabrine, 1000 Tabs:	3 for 5
1N47205 Neocarsphenamine, 0.6 Gm:	1N47200 Neocarsphenamine, 0.3-Gm:	2 for 1

B. The substitute items listed below will be substituted for the equipment list item until entire stock of the substitute is exhausted.

<u>Requisitioned Item</u>	<u>Substitute Item</u>	<u>Ratio In Catalog Unit</u>
1046000 Agar, 1 lb:	1046500 Agar, granular, Bacto, 1 lb:	1 for 1
1104000 Bismuth, subcarbonate, USP, 1 lb:	1N13520 Bismuth, subnitrate, USP, 1 lb:	1 for 1

NOTES

<u>Requisitioned Item</u>	<u>Substitute Item</u>	<u>Ratio In Catalog Unit</u>
1160900 Crystal Violet, 10 Gm:	1161000 Crystal Violet, Bacto, 10 Gm:	1 for 1
1208405 Fuchsin, Basic, 10 Gm:	1208410 Fuchsin, Basic, Bacto, 10 Gm:	1 for 1
1290700 Methylene blue, 10 Gm:	1290300 Methylene blue, Bacto, 10 Gm:	1 for 1
1494990 Wool fat, 1 lb:	1495000 Wool fat, Hydrous, 1 lb:	1 for 1
4351100 Milk Testing Appa- ratus, Quevenne Lactometer with Thermometer:	4351200 Milk Testing, Appara- tus, Quevenne Lacto- meter, without Ther- mometer:	1 for 1
7409300 Steel, Butcher's Hard:	7409000 Steel, Butcher's:	1 for 1
9200300 Bandage, Gauze, Com- press, Field Brown, 4-inch by 4-inch:	9200200 Bandage, Gauze, Com- press, White, 4- inch by 4-inch	1 for 1
9200500 Bandage, Gauze, Com- press, Field Brown, 2-inch by 2-inch, 4:	9200400 Bandage, Gauze, Com- press, White, 2- inch by 2-inch, 4:	1 for 1
1N59420 Pilocarpine Nitrate, 15 Gr. tube:	1N59410 Pilocarpine Nitrate, 1/8 oz:	1 for 1
B274351 Medicine, A Textbook of, 1943 (6th) Edition:	B274350 Medicine, A Textbook of, 1940 (5th) Edition:	1 for 1

NOTES

2. Shipping Depot is authorized to cancel the following items whenever stock is not available:

<u>Item No.</u>	<u>Description</u>	<u>Unit</u>
9205000	Dressing, first aid, large, white:	Each
9206000	Dressing, first aid, small, white:	Each

3. The following items are the minimum necessary to expand a 200-Bed Hospital to a capacity of 500 Beds. Additional Class 1 and 2 items are obtainable from the Basic Medical Unit:

Medical

<u>Item No.</u>	<u>Item</u>	<u>Unit</u>	<u>Price</u>	<u>Amount</u>
7217000	Bowl, Soup, Enamelware	Each	\$.20	300
7178000	Towel, Hand	Each	.15	200
7403000	Spoon, Table	Each	.13	300
9909000	Blanket, OD	Each	7.50	600
9920500	Cot, Folding, Canvas	Each	2.70	300
9946500	Plate, Dinner, Enamelware	Each	.15	325

THE FOLLOWING OTHER SERVICE ITEMS TO BE REQUISITIONED ON OTHER SERVICES BY PORT OF EMBARKATION.

Quartermaster

24-T-323-415 Tent, Kitchen, fly-proof, OD Each 220.99 2

QUARTERMASTER

<u>Item No.</u>	<u>Item</u>	<u>Unit</u>	<u>Price</u>	<u>Amount</u>
24-T-323-600	Tent, Squad, M-1942, OD, Complete	Each	\$179.69	56
65-N-2500	Stove, tent, M-1941, Complete	Each	4.26	56
65-J-2227	Range, field, M-1937, 3-unit	Each	480.64	2

<u>Medical</u>	<u>Quartermaster</u>	<u>Totals</u>
Price - - - \$5487.75	\$1,704.46	Total Price - - - \$7,192.21
Weight - - 11,593	34,677	Total Weight - - 46,270 Lbs.
Cubage - - 528	1,369	Total Cubage - - 1,897 Cu.Ft.

I N D E X

<u>ITEM NO.</u>	<u>UNIT</u>	<u>PAGE</u>
9N03820	BASIC MEDICAL UNIT, CAD, PACIFIC - - - - -	1
9N01750	ANTI-MALARIA DRUG UNIT, CAD, PACIFIC - - - - -	17
9N37865	HOSPITAL UNIT, 200-BED, CAD, PACIFIC - - - - -	19
9N37855	HOSPITAL UNIT, 40-BED, CAD, PACIFIC - - - - -	54
9N36150	GENERAL DISPENSARY, CAD, PACIFIC - - - - -	84
9N98010	OBSTETRICAL BAG, CAD, PACIFIC - - - - -	101
9N88440	X-RAY EQUIPMENT UNIT, CAD, PACIFIC - - - - -	107
9N88460	X-RAY SUPPLY UNIT, CAD, PACIFIC - - - - -	111
9J20010	DENTAL EQUIPMENT UNIT, CAD, PACIFIC - - - - -	113
9J20020	DENTAL SUPPLY UNIT, CAD, PACIFIC - - - - -	115
9N03810	BASIC LABORATORY UNIT, CAD, PACIFIC - - - - -	118
-----	BIOLOGICAL RESERVES, CAD, PACIFIC - - - - -	138
9N44355	MALARIA SURVEY LABORATORY UNIT, CAD, PACIFIC - - - - -	140
-----	SANITATION EQUIPMENT UNIT, CAD, PACIFIC - - - - -	146
-----	SANITATION SUPPLY UNIT, CAD, PACIFIC - - - - -	149
9N01850	ANTI-TYPHUS UNIT, CAD, PACIFIC - - - - -	151

I N D E X

<u>ITEM NO.</u>	<u>UNIT</u>	<u>PAGE</u>
-----	ANTI-MALARIA EQUIPMENT UNIT, CAD, PACIFIC - - - - -	156
-----	ANTI-MALARIA SUPPLY UNIT, CAD, PACIFIC - - - - -	158
-----	RODENT CONTROL UNIT, CAD, PACIFIC - - - - -	160
9N84550	BASIC VETERINARY UNIT, CAD, PACIFIC - - - - -	162
9N84580	VETERINARY SURGICAL UNIT, CAD, PACIFIC - - - - -	166
9N84570	VETERINARY LABORATORY UNIT, CAD, PACIFIC - - - - -	171
-----	VETERINARY BIOLOGICAL RESERVES, CAD, PACIFIC - - - - -	179

9NO3820 BASIC MEDICAL UNIT, CAD, PACIFIC

(15 Pages)

Effective Date - 1 August 1945

This list supersedes list entitled
"9NO3820 Basic Medical Unit, CAD, Far East"
dated 1 October 1944

	<u>Medical</u>	<u>Quartermaster</u>
Price - - - - -	\$ 6,555.28	\$ 1.50
Weight - - - - -	12,359	2 Lbs.
Cubage - - - - -	619	1 Cu. Ft.

Total Price - - -	\$ 6,556.78
Total Weight - - -	12,361 Lbs.
Total Cubage - - -	620 Cu. Ft.

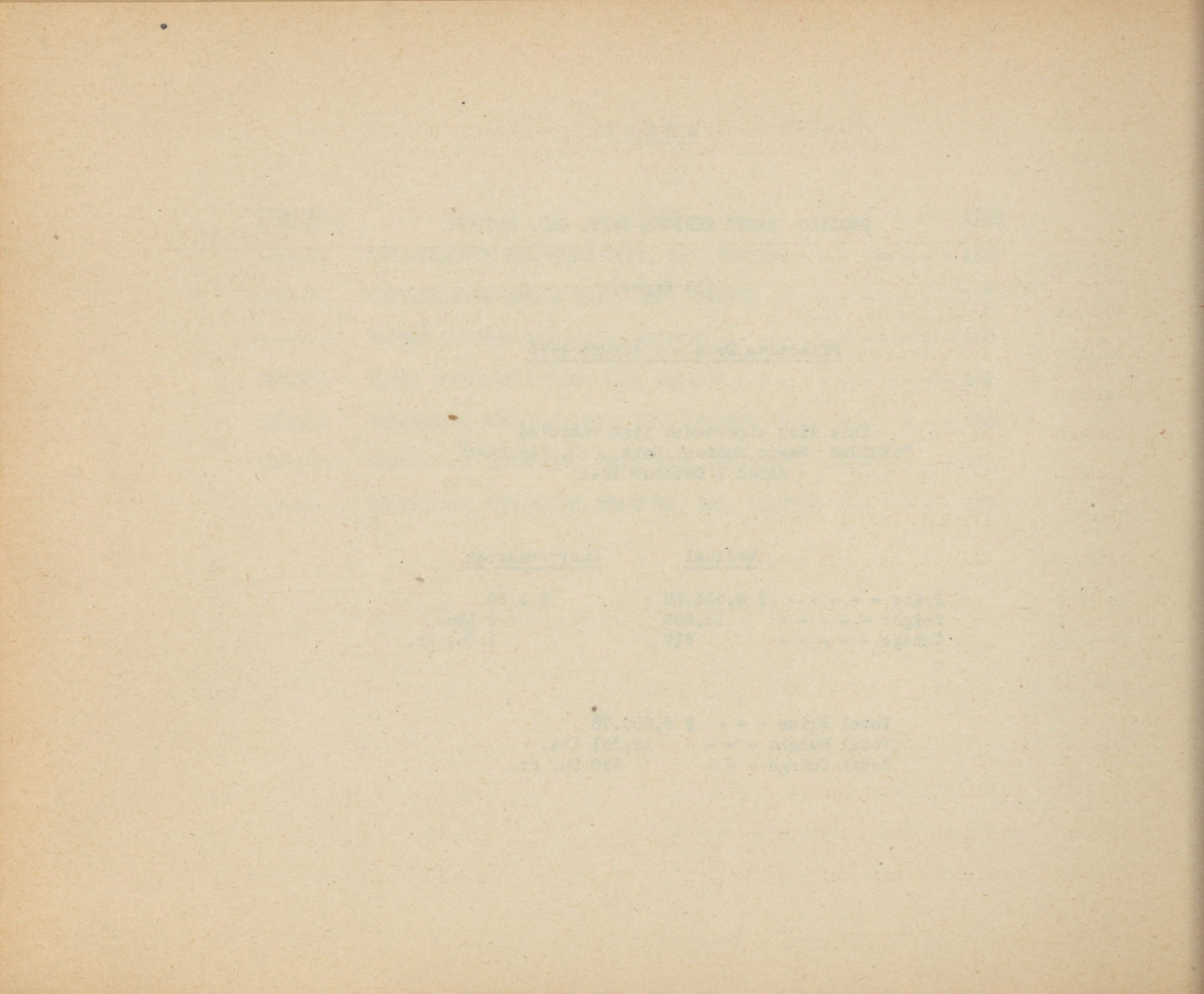

9N038-20 BASIC MEDICAL UNIT, CAD, PACIFIC
 (For 100,000 Medical destitute persons per month)

DRUGS

1 August 1945

ITEM NO.	ITEM	UNIT	PRICE	AMOUNT
1007000	Acid, Acetic, Glacial, 1 lb	Bottle	.20	2
1010000	Acid, Acetylsalicylic, 1000 Tabs	Bottle	.42	200
1011000	Acid, Boric, 1 lb	Can	.10	4
1048000	Alcohol, Ethyl, 1 Qt.	Bottle	.33	24
1049000	Alcohol, Ethyl, 5 Gal.	Drum	3.35	4
1052000	Alcohol, Ethyl, Denatured, 5 Gal.	Drum	3.35	10
1060000	Ammonia, Aromatic Spirit, 1 Pt.	Bottle	.52	15
1071000	Antimony and Potassium Tartrate, 1 Oz.	Bottle	.10	20
1083500	Ascorbic Acid, 100 Tablets	Bottle	.13	40
1086000	Atropine Sulfate, 20 1/150-Gr. Hypo Tablets	Tube	.05	100
1098300	Benedict's Reagent, QS 120 cc	Pkg.	.20	50
1104000	Bismuth Subcarbonate, 1 lb	Bottle	1.35	25
1106300	Bismuth Subsalyclate Injection, 60 cc	Bottle	1.75	75
1108400	Burrow's Solution, 500 Tablets	Bottle	1.60	20

9NO38-20 BASIC MEDICAL UNIT, CAD, PACIFIC
DRUGS

<u>ITEM NO.</u>	<u>ITEM</u>	<u>UNIT</u>	<u>PRICE</u>	<u>AMOUNT</u>
1110500	Caffeine and Sodium Benzoate Injection, 12 ampules	Box	.30	12
1117500	Calcium Gluconate Injection, 12 ampules	Box	.63	80
1125515	Carbarsone, 500 tablets	Bottle	2.63	15
1129000	Cascara Sagrada extract, 1000 tablets	Bottle	.40	10
1136000	Chiniofon, 50 tablets	Bottle	.40	100
1137000	Chloral Hydrate, $\frac{1}{4}$ lb	Bottle	.22	12
1138000	Chloroform, for Anesthesia, $\frac{1}{4}$ lb	Bottle	.10	50
1140000	Chromium Trioxide, 1 Oz.	Bottle	.12	5
1145000	Cocaine Hydrochloride, $\frac{1}{4}$ Oz.	Bottle	1.95	5
1149000	Codaine Sulfate, 500 Tablets	Bottle	5.35	25
1160000	Cresol, Saponated Solution, 5 Gal.	Drum	6.90	6
1163000	Dextrose, 1 lb	Bottle	.25	25
1166500	Digitalis, 1 USP XII Unit, 100 Tablets	Bottle	.06	50
1168600	Diodoquin, 500 tablets	Bottle	6.18	8
1172000	Emetine Hydrochloride, 20 Hypo Tablets	Tube	.66	50

9N038-20 BASIC MEDICAL UNIT, CAD, PACIFIC
DRUGS

<u>ITEM NO.</u>	<u>ITEM</u>	<u>UNIT</u>	<u>PRICE</u>	<u>AMOUNT</u>
1176000	Epinephrine Soluble Salt, 20 Hypo Tablets	Tube	.08	100
1177000	Ergonovine Maleate, 100 Tablets	Bottle	1.65	50
1177500	Ergonovine Maleate, Injection, 12 Ampules	Box	.65	3
1179000	Ether, for Anesthesia, $\frac{1}{4}$ lb	Can	.13	700
1184000	Eugenol, 1 Oz.	Bottle	.17	10
1193300	Ferrous sulfate, 1000 tablets	Bottle	.35	100
1208000	Fuadin solution, 10 ampules	Box	1.25	25
1218000	Glycerine, 1 lb	Bottle	.25	9
1221000	Glyceryl trinitrate, 20 1/100-gr. hypo tablets	Tube	.05	200
1227600	Hexylresorcinol, 5 pills	Vial	.30	500
1233000	Insulin injection, U-20, 10 cc	Vial	.12	300
1233500	Insulin injection, U-40, 10 cc	Vial	.18	10
1235000	Iodine, $\frac{1}{4}$ lb	Bottle	.45	40
1245600	Kaolin, 1 lb	Bottle	.20	4
1256500	Liver injection, 10 cc	Vial	.40	50
1264000	Magnesium sulfate, 4 lb	Can	.25	10

9NO38-20 BASIC MEDICAL UNIT, CAD, PACIFIC
DRUGS

<u>ITEM NO.</u>	<u>ITEM</u>	<u>UNIT</u>	<u>PRICE</u>	<u>AMOUNT</u>
1268010	Mapharsen, 10 0.06-Gm. ampules	Box	.52	60
1268015	Mapharsen, 10 0.06-Gm. ampules	Box	2.87	30
1275400	Mercurin, 5 Ampules	Box	1.30	20
1285000	Mercury, ammoniated, ointment, 1 lb	Jar	.33	10
1295500	Morphine sulfate, 20 $\frac{1}{4}$ -gr. hypo tablets	Tube	.04	300
1301500	Nicotinic acid amide, 100 tablets	Bottle	.15	20
1307000	Oil, castor, 1 gal.	Can	1.30	12
1330810	Pentothal sodium, 25 1-Gm. ampules	Box	11.85	10
1334000	Petrolatum, 1 lb	Can	.10	50
1337000	Petrolatum, Liquid, heavy, 1 gal.	Can	.67	4
1339600	Phenobarbital, 100 tablets	Bottle	.05	200
1348000	Physostigmine salicylate, 20 1/60-gr. hypo tablets	Tube	.10	25
1353000	Pituitary solution, posterior lobe, 6 ampules	Box	.30	10
1367000	Potassium iodide, 1 lb	Bottle	1.60	10
1373000	Potassium permanganate, 100 tablets	Bottle	.13	25

9N038-20 BASIC MEDICAL UNIT, CAD, PACIFIC

DRUGS

<u>ITEM NO.</u>	<u>ITEM</u>	<u>UNIT</u>	<u>PRICE</u>	<u>AMOUNT</u>
1383000	Procaine hydrochloride, 10 3-gr. hypo tablets	Tube	.06	300
1401000	Santonin, 100 tablets	Bottle	.80	20
1405000	Silver nitrate, 1 oz.	Bottle	.35	8
1413000	Soap, soft, 25 lb.	Drum	3.38	10
1415000	Sodium bicarbonate, 1 lb.	Can	.07	100
1422000	Sodium bromide, 500 tablets	Bottle	.17	38
1429000	Sodium chloride, 1 lb	Bottle	.25	25
1430500	Sodium citrate, 6 ampules	Box	.65	10
1435000	Sodium iodide, $\frac{1}{4}$ lb	Bottle	.40	88
1446000	Sodium sulfate, exsiccated, 1 lb.	Bottle	.22	100
1455000	Strophanthin, 20 hypo tablets	Tube	.08	100
1462000	Sulfadiazine ointment, 1 lb	Jar	.80	10
1462200	Sulfadiazine, 1000 tablets	Bottle	11.40	100
1462300	Sulfadiazine sodium, sterile, 6 vials	Box	1.08	50
1463500	Sulfanilamide, 1 lb	Bottle	1.00	5
1464100	Sulfathiazole, 1000 talbets	Bottle	4.40	100

9N038-20 BASIC MEDICAL UNIT, CAD, PACIFIC

DRUGS

<u>ITEM NO.</u>	<u>ITEM</u>	<u>UNIT</u>	<u>PRICE</u>	<u>AMOUNT</u>
1470000	Talc, purified, 1 lb	Can	.15	10
1470300	Tar compound ointment, 1 lb	Jar	1.17	10
1472000	Tetrachlorethylene, 100 capsules	Box	.57	10
1472310	Theobromine with sodium salicylate, 100 capsules	Bottle	.35	25
1472410	Thiamine hydrochloride solution, 5 cc	Vial	.20	50
1476000	Thyroid, 100 tablets	Bottle	.05	4
1486000	Tincture opium, camphorated, 1 pt.	Bottle	.45	10
1488700	Triasyn B, 1000 tablets	Bottle	3.15	10
1490300	Vitamin A and D, concentrated, 100 capsules	Bottle	.18	50
1490405	Vitamin K, 6 ampules	Box	.25	20
1490500	Vitamins, multivitamin, 100 tablets, pills or capsules	Bottle	.50	100
1494990	Wool fat, 1 lb.	Jar	.45	10
1498705	Zephiran chloride solution, 4 Oz.	Bottle	.27	12
1501000	Zinc oxide, 1 lb.	Can	.18	3
1602000	Diphtheria antitoxin, 20,000 units	Vial	1.33	2
1604000	Diphtheria toxoid, alum-precipitated, 10 cc	Vial	.18	2

9NO38-20 BASIC MEDICAL UNIT, CAD, PACIFIC
DRUGS

<u>ITEM NO.</u>	<u>ITEM</u>	<u>UNIT</u>	<u>PRICE</u>	<u>AMOUNT</u>
1611000	Tetanus antitoxin, 1,500 units	Vial	.15	100
1612000	Tetanus antitoxin, 20,000 units	Vial	1.15	10
1730000	Vaccine, triple typhoid prophylactic, 50 cc	Bottle	1.10	10
1N39515	Mercuric oxide, yellow, ointment, USP $\frac{1}{4}$ oz	Tube	.03	100
1N59410	Pilocarpine Nitrate, 15 Gm	Tube	.25	5
1N79200	Sulfur ointment, USP, 453.6 Grams, 1 lb	Pound	.25	200
1N79300	Sulfarsphenamine, 0.2 Gm, 3 Grs. USP	Ampule	.30	200
9119000	Protein silver, mild, 100 tablets	Bottle	.25	20

9N038-20 BASIC MEDICAL UNIT, CAD, PACIFIC
DRESSINGS

<u>ITEM NO.</u>	<u>ITEM</u>	<u>UNIT</u>	<u>PRICE</u>	<u>AMOUNT</u>
2004000	Bandage, gauze, roller, 2" X 6 yds, 12	Box	.45	400
2006000	Bandage, gauze, roller, 4" X 10 yds, 12	Box	1.10	400
2012000	Bandage, muslin, triangular, 12	Pkg.	1.35	50
2013000	Cotton, absorbent, compressed, 1 oz.	Pkg.	.05	10
2014000	Cotton, absorbent, 1-lb, roll	Carton	.40	600
2022000	Gauze, plain, 36-inch, 25-yard roll	Carton	.75	180
2027000	Muslin, 36-inch	Yard	.20	500
2035000	Plaster, adhesive, surgical, 3" X 5 yds.	Spool	.20	168
2038000	(Silk, Fabric) impervious, 36", 5 yd roll	Tube	2.25	30
2042000	Wadding, sheet, 5-inch, 6 yard roll	Pkg.	.05	900
7877000	Pin, safety, large	Card	.02	200
7878000	Pin, safety, medium	Card	.02	200
7J26200	Flannelette, Cotton	Yard	.13	50
9200300	Bandage, gauze, compress, field brown, 4-inch by 4-inch	Each	.09	300
9200500	Bandage, gauze, compress, field brown, 2-inch by 2-inch, 4	Pkg.	.15	300

9NO38-20 BASIC MEDICAL UNIT, CAD, PACIFIC
DRESSINGS

<u>ITEM NO.</u>	<u>ITEM</u>	<u>UNIT</u>	<u>PRICE</u>	<u>AMOUNT</u>
9203000	Bandage, plaster of paris, 6" by 5 yds., 12	Carton	1.80	80
9205000	Dressing, First-Aid, Large, white	Each	.25	100
9206000	Dressing, First-Aid, Small, white	Each	.15	500

9N038-20 BASIC MEDICAL UNIT, CAD, PACIFIC
Surgical Accessories

<u>ITEM NO.</u>	<u>ITEM</u>	<u>UNIT</u>	<u>PRICE</u>	<u>AMOUNT</u>
3107000	Catheter, urethral, rubber, 14Fr	Each	.15	10
3109000	Catheter, urethral, rubber, 18Fr	Each	.15	20
3230000	Forceps, hemostatic, 6 $\frac{1}{4}$ -inch, straight, Rankin	Each	2.10	10
3270000	Forceps, tissue, spring, 5 $\frac{1}{2}$ -inch, straight	Each	.62	5
3296800	Holder, Needle, 6-inch, Hegar-Mayo	Each	3.50	3
3537700	Knife, operating, Handle No. 4	Each	.45	3
3338100	Knife, operating, blade No. 20, 6	Pkg	.28	10
3362000	Needle, spinal puncture, 20-gage	Each	.18	3
3362400	Needle, abdominal, 2 7/8-inch, straight, 6	Pkg	.27	3
3363100	Needle, catgut, size 2, half-circle, 6	Pkg	.25	3
3379100	Needle, intestinal, size 2, half-circle, 6	Pkg	.25	6
3382100	Needle, intestinal, 1 3/4-inch, straight, 6	Pkg	.18	3
3392500	Needle, surgeon's regular, size 2, 3/8-circle, 6	Pkg	.30	3
3394500	Needle, surgeon's regular, size 10, 3/8-circle, 6	Pkg	.30	3
3397100	Needle, surgeon's regular, size 20, 3/8-circle, 6	Pkg	.30	3
3402100	Needle, uterine, size 7, half-circle, 6	Pkg	.36	4
3468000	Scissors, bandage	Each	.90	3

9N038-20 BASIC MEDICAL UNIT, CAD, PACIFIC
Surgical Accessories

<u>ITEM NO.</u>	<u>ITEM</u>	<u>UNIT</u>	<u>PRICE</u>	<u>AMOUNT</u>
3475000	Scissors, operating, 5½-inch, straight, 1 point sharp	Each	.73	3
3603000	Adapter, for tubing	Each	.05	2
3611000	Applicator, wood, 6 gross	Carton	.15	1
3662000	Cot, finger, 12	Carton	.10	3
3662400	Cotton thread, No. 80, 150 yards	Spool	.04	10
3662700	Cotton thread, quilting, 150 yards	Spool	.07	20
3681000	Gloves, surgeon's, size 6½	Pair	.15	24
3682000	Gloves, surgeon's size 7	Pair	.15	36
3683000	Gloves, surgeon's, size 7½	Pair	.15	36
3684000	Gloves, surgeon's, size 8	Pair	.15	12
3699000	Intravenous solution reservoir	Each	.65	3
3704000	Irrigator tips	Pair	.12	4
3705000	Irrigator tubing	Each	.30	4
3720000	Razor, safety	Each	.15	10
3721000	Razor, safety, blades, 5	Pkg	.03	20
3777000	Suture, catgut, chromic, size 00, 1 suture	Tube	.15	100

9NO38-20 BASIC MEDICAL UNIT, CAD, PACIFIC
Surgical Accessories

<u>ITEM NO.</u>	<u>ITEM</u>	<u>UNIT</u>	<u>PRICE</u>	<u>AMOUNT</u>
3778000	Suture, catgut, chromic, size 0, 1 suture	Tube	.15	200
3779000	Suture, catgut, chromic, size 1, 1 suture	Tube	.15	100
3785000	Suture, catgut, plain, size 0, 1 suture	Tube	.15	100
3786000	Suture, catgut, plain, size 1, 1 suture	Tube	.15	100
3787000	Suture, catgut, plain, size 2, 1 suture	Tube	.15	50
3799600	Suture, silk, dermal, medium, 1 suture	Pkg	.30	1000
3809000	Suture tape (umbilical), 18-inch length	Tube	.04	168
3844000	Syringe, Luer, 2-cc	Each	.50	100
3845000	Syringe, Luer, 10-cc	Each	.70	50
3846000	Syringe, Luer, 30-cc	Each	1.25	10
3849000	Syringe, Luer, needle, 25-gage, 3/4-inch, canula, 12	Box	.48	30
3850000	Syringe, Luer, needle, 22-gage, 1-inch canula, 12	Box	.55	10
3851000	Syringe, Luer, needle, 19-gage, 1 3/4-inch canula, 12	Box	.65	15
3852000	Syringe, Luer, needle, 17-gage, 3-inch canula, 12	Box	.95	1
3855015	Syringe, Luer, needle wire, 4-inch, 10	Bundle	.01	50

9N038-20 BASIC MEDICAL UNIT, CAD, PACIFIC

Surgical Accessories

<u>ITEM NO.</u>	<u>ITEM</u>	<u>UNIT</u>	<u>PRICE</u>	<u>AMOUNT</u>
3879200	Tubing, rubber, latex	Foot	.03	30
3N17300	Catheter, Urethral, Rubber, 10F	Each	.11	4
4180800	Clamp, shut-off, screw adjustment	Each	.10	4
4431000	Test tube, chemical	Each	.02	48
7160010	Gown, operating, medium	Each	1.35	2
7178000	Towel, hand	Each	.15	4
7456000	Brush, hand	Each	.15	2
7489000	Soap, laundry, 1 lb	Bar	.06	50
7498000	Soap, white, floating, 6 Oz	Bar	.04	6
7515000	Book, blank, 8 vo	Each	.15	1
7627000	Pencil, indelible	Each	.02	1
7795000	Dropper, medicine, 12	Pkg.	.10	10
7833000	Lamp, alcohol, wick	Each	.01	4
7J79400	Thermometer, clinical, oral, Centigrade	Each	.44	50

9NO38-20 BASIC MEDICAL UNIT, CAD, PACIFIC

CONFINEMENT SUPPLIES

<u>ITEM NO.</u>	<u>ITEM</u>	<u>UNIT</u>	<u>PRICE</u>	<u>AMOUNT</u>
7JO4410	Package, Confinement Supplies, Pacific	Each	5.37	100
CONSISTING OF THE FOLLOWING ITEMS:				
1470000	Talc, purified, 1 lb	Can	.15	1
2031900	Pad, Sanitary, heavy, 12	Pkg	.15	2
2N50500	Paper, impervious, 24", 5 yd roll	Pkg	.05	1
3863000	Tape, cotton, $\frac{1}{2}$ -inch, 12 yards	Roll	.07	1
7157810	Blanket, Infant's, Cotton	Each	.33	1
7185000	Undershirt, infant's, size 2	Each	.35	2
7456000	Brush, hand	Each	.15	1
7493000	Soap, White, floating, 6 oz.	Bar	.04	1
7862000	Needle, common, 25	Pkg	.07	1
7868000	Paper, toilet	Roll	.05	1
7877000	Pin, safety, large	Card	.02	1
7878000	Pin, safety, medium	Card	.02	1
7934040	Thread, cotton, white, 500 yaras	Spool	.15	1

9NO38-20 BASIC MEDICAL UNIT, CAD, PACIFIC

CONFINEMENT SUPPLIES

<u>ITEM NO.</u>	<u>ITEM</u>	<u>UNIT</u>	<u>PRICE</u>	<u>AMOUNT</u>
7JU7800	Bottle, Feeding, Round, 8 Oz.	Each	.10	2
7JL6400	Comb, Dressing	Each	.10	1
7J26200	Flannelette, Cotton	Yard	.08	10
7J51500	Nipple, Rubber: 3 Hole	Each	.05	6
7J78800	Terry Cloth	Yard	.35	5

THE FOLLOWING OTHER SERVICE ITEMS TO BE REQUISITIONED ON OTHER SERVICES BY PORT OF EMBARKATION

QUARTERMASTER ITEMS

53-L-737	Labels, Paper, Blank, Gummed, Oblong, White, Box w/red Border, and Clipped Corners, 2 $\frac{1}{2}$ " by 1 9/16"		.06	25
----------	--	--	-----	----

9N01750 ANTI-MALARIA DRUG UNIT, CAD, PACIFIC

(1 Page)

Effective Date - 1 August 1945

This list supersedes list entitled
"9N01750 Anti-Malaria Drug Unit, CAD, Far East"
dated 1 October 1944

Total Price - - - \$431.60
Total Weight- - - 197 Lbs.
Total Cubage- - - 5 Cu.Ft.

9N01750 ANTI-MALARIA DRUG UNIT, CAD, PACIFIC
(Contents will treat 2,000 cases of malaria)

1 August 1945

ITEM NO.	ITEM	UNIT	PRICE	AMOUNT
1084600	Atabrine, 1000 Tablets	Bottle	4.63	30
1353700	Plasmochin, 500 Tablets	Bottle	2.50	5
1389000	Quinine Dihydrochloride, 12 Ampules	Box	.38	40
1488500	Totaquine, 1000 Tablets	Bottle	5.30	50

9N37865 HOSPITAL UNIT, 200-BED, CAD, PACIFIC

(34 Pages)

Effective Date - 1 August 1945

This list supersedes list entitled
"9N37865 Hospital Unit, 200-Bed, CAD, Far East"
dated 1 October 1944

	<u>Medical</u>	<u>Signal</u>	<u>Quartermaster</u>
Price - - - - -	\$ 16,542.15	33.00	2,424.75
Weight - - - - -	39,498	91	1,832 Lbs
Cubage - - - - -	2,651	2	181 Cu. Ft.
Total Price - - - - -	\$ 18,999.90		
Total Weight - - - - -		41,421 Lbs.	
Total Cubage - - - - -		2,834 Cu. Ft.	

9N37865 HOSPITAL UNITS, 200-BED, CAD, PACIFIC

1 August 1945

ITEM NO.	ITEM	UNIT	PRICE	AMOUNT
1010000	Acid, Acetylsalicylic, 1000 Tablets	Bottle	.42	20
1011000	Acid, Boric, 1 lb	Can	.10	25
1049000	Alcohol, Ethyl, 5 Gal	Drum	3.35	5
1052000	Alcohol, Ethyl, Denatured, 5 Gal	Drum	3.35	10
1060000	Ammonia, Armatic Spirit, 1 Pt	Bottle	.52	2
1071000	Antimony and Potassium Tartrate, 1 Oz	Bottle	.10	20
1083500	Ascorbic Acid, 100 Tablets	Bottle	.13	40
1086000	Atropine Sulfate, 20 1/150-Gr Hypo Tablets	Tube	.05	15
1104000	Bismuth Subcarbonate, 1 lb	Bottle	1.35	25
1106300	Bismuth Subsalicylate Injection, 60 cc	Bottle	1.75	25
1108400	Burow's Solution, 500 Tablets	Bottle	1.60	20
1110500	Caffeine and Sodium Benzoate Injection, 12 Ampules	Box	.30	12
1117500	Calcium Gluconate Injection, 12 Amps	Box	.63	20
1125515	Carbarsone, 500 Tablets	Bottle	2.63	15
1129000	Cascara Sagrada Extract 1000 Tablets	Bottle	.40	10
1136000	Chiniofon, 50 Tablets	Bottle	.40	100
1137000	Chloral Hydrate, $\frac{1}{4}$ lb	Bottle	.22	3

9N37865 HOSPITAL UNITS, 200-BED, CAD, PACIFIC

<u>ITEM NO.</u>	<u>ITEM</u>	<u>UNIT</u>	<u>PRICE</u>	<u>AMOUNT</u>
1138000	Chloroform, for Anesthesia, $\frac{1}{4}$ lb	Bottle	.10	50
1140000	Chromium, Trioxide, 1 Oz	Bottle	.12	5
1145000	Cocaine Hydrochloride, $\frac{1}{4}$ Oz	Bottle	1.95	2
1149000	Codeine, Sulfate, 500 Tablets	Bottle	5.35	12
1160000	Cresol, Saponated Solution, 5 Gal	Drum	6.90	5
1163000	Dextrose, 1 lb	Bottle	.25	10
1166500	Digitalis, 1 USP XII Unit, 100 Tablets	Bottle	.06	20
1168600	Diodoquin, 500 tablets	Bottle	6.18	8
1172000	Emetine, Hydrochloride, 20 Hypo Tablets	Tube	.66	50
1176000	Epinephrine, Soluble Salt, 20 Hypo Tablets	Tube	.08	20
1177000	Ergonovine, Maleate, 100 Tablets	Bottle	1.65	20
1177500	Ergonovine, Maleate, injection, 12 Ampules	Box	.65	3
1179000	Ether, for Anesthesia, $\frac{1}{4}$ lb	Can	.13	500
1184000	Eugenol, 1 Oz	Bottle	.17	10
1193300	Ferrous Sulfate, 1000 Tab	Bottle	.35	20
1208000	Fuadin Solution, 10 Ampules	Box	1.25	25
1218000	Glycerin, 1 lb	Bottle	.25	9
1221000	Glyceryl Trinitrate, 20 1/100 Gr Hypo Tablets	Tube	.05	40

9N37865 HOSPITAL UNITS, 200-BED, CAD, PACIFIC

<u>ITEM NO.</u>	<u>ITEM</u>	<u>UNIT</u>	<u>PRICE</u>	<u>AMOUNT</u>
1227600	Hexylresorcinol, 5 Pills	Vial	.30	500
1233000	Insulin Injection, U-20, 10 cc	Vial	.12	50
1233500	Insulin Injection, U-40, 10 cc	Vial	.18	10
1235000	Iodine, $\frac{1}{4}$ lb	Bottle	.45	20
1245600	Kaolin, 1 Lb	Bottle	.20	20
1256500	Liver, Injection, 10 cc	Vial	.40	50
1264000	Magnesium Sulfate, 4 lb	Can	.25	25
1268010	Mapharsen, 10 0.06 Gm Ampules	Box	.52	60
1268015	Mapharsen, 10 0.6 Gm Ampules	Box	2.87	30
1275400	Mercurin, 5 Ampules	Box	1.30	20
1285000	Mercury, Ammoniated, Ointment 1 lb	Jar	.33	10
1295500	Morphine Sulfate, 20 $\frac{1}{4}$ -Gr Hypo Tablets	Tube	.04	100
1301500	Nicotinic Acid Amide, 100 Tablets	Bottle	.15	20
1307000	Oil, Castor, 1 Gallon	Can	1.30	4
1330810	Pentothal Sodium, 25 1-Cm, Ampules	Box	11.85	10
1334000	Petrolatum, 1 lb	Can	.10	50
1337000	Petrolatum, Liquid, Heavy, 1 Gal	Can	.67	4
1339600	Phenobarbital, 100 Tablets	Bottle	.05	100

9N37865 HOSPITAL UNITS, 200-BED, CAD, PACIFIC

<u>ITEM NO.</u>	<u>ITEM</u>	<u>UNIT</u>	<u>PRICE</u>	<u>AMOUNT</u>
1348000	Physostigmine Salicylate, 20 1/60-Gr Hypo Tablets	Tube	.10	5
1353000	Pituitary Solution, Posterior Lobe, 6 Ampules	Box	.30	10
1373000	Potassium Permanganate, 100 Tablets	Bottle	.13	25
1383000	Procaine Hydrochloride, 10 3-Gr. Hypo Tablets	Tube	.06	300
1401000	Santonin, 100 Tablets	Bottle	.80	20
1405000	Silver Nitrate, 1 Oz	Bottle	.35	8
1413000	Soap, Soft, 25 Lb	Drum	3.38	5
1415000	Sodium Bicarbonate, 1 lb	Can	.07	20
1422000	Sodium Bromide, 500 Tablets	Bottle	.17	5
1429000	Sodium Chloride, 1 lb	Bottle	.25	25
1430500	Sodium Citrate, 6 Ampules	Box	.65	10
1430700	Sodium Citrate, 6 Bottles	Box	3.20	2
1435000	Sodium Iodide, 1/4 lb	Bottle	.40	40
1446000	Sodium Sulfate, Exsiccated, 1 lb	Bottle	.22	25
1455000	Strophanthin, 20 Hypo Tablets	Tube	.08	10
1462000	Sulfadiazine Ointment, 1 lb	Jar	.80	10

9N37865 HOSPITAL UNITS, 200-BED, CAD, PACIFIC

<u>ITEM NO.</u>	<u>ITEM</u>	<u>UNIT</u>	<u>PRICE</u>	<u>AMOUNT</u>
1462200	Sulfadiazine, 1000 Tablets	Bottle	11.40	15
1462300	Sulfadiazine Sodium, Sterile, 6 Vials	Box	1.08	10
1463500	Sulfanilamide, 1 lb	Bottle	1.00	5
1464100	Sulfathiazole, 1000 Tablets	Bottle	4.40	15
1470000	Talc, Purified, 1 lb	Can	.15	10
1470300	Tar Compound Ointment 1 lb	Jar	1.17	10
1472000	Tetrachlorethylene, 100 Capsules	Box	.57	10
1472310	Theobromine with Sodium Salicylate, 100 Capsules	Bottle	.35	10
1472410	Thiamine Hydrochloride Solution, 5 cc	Vial	.20	50
1486000	Tincture Opium, Camphorated, 1 Pt	Bottle	.45	10
1488700	Triasyn B, 1000 Tablets	Bottle	3.15	10
1490300	Vitamin A and D, Concentrated, 100 Capsules	Bottle	.18	50
1490405	Vitamin K, 6 Ampules	Box	.25	120
1490500	Vitamins, Multivitamin, 100 Tablets, Pills of Capsules	Bottle	.50	100
1494990	Wool Fat, 1 lb	Jar	.45	10
1498705	Zephiran Chloride Solution, 4 Oz.	Bottle	.27	12

9N37865 HOSPITAL UNITS, 200-BED, CAD, PACIFIC

<u>ITEM NO.</u>	<u>ITEM</u>	<u>UNIT</u>	<u>PRICE</u>	<u>AMOUNT</u>
1501000	Zinc Oxide, 1 lb	Can	.18	3
1602000	Diphtheria Antitoxin, 20,000 Units	Vial	1.33	10
1604000	Diphtheria Toxoid, Alum-Precipitated, 10 cc	Vial	.18	2
1611000	Tetanus Antitoxin, 1,500 Units	Vial	.15	50
1612000	Tetanus Antitoxin, 20,000 Units	Vial	1.15	10
1730000	Vaccine, Triple Typhoid, Proyphlactic, 50 cc	Bottle	1.10	10
1N39515	Mercuric Oxide, Yellow, Ointment USP $\frac{1}{4}$ Oz.	Tube	.03	100
1N59420	Pilcarpine Nitrate 15 Gr	Tube	.25	2
1N79200	Sulfur Ointment USP (453.6 Grams) 1 lb	Pound	.50	50
1N79300	Sulfarsphenamine, 0.2 Gm (3 Grs.) USP	Ampules	.30	200
2004000	Bandage, Gauze. Roller, 2-inch by 6 Yards, 12 Box		.45	200
2006000	Bandage, Gauze, Roller, 4-inch by 10 Yards, 12 Box		1.10	100
2012000	Bandage, Muslin, Triangular, 12	Pkg	1.35	20
2013000	Cotton, Absorbent, Compressed, 1 Oz	Pkg	.05	10
2014000	Cotton Absorbent, 1 lb Roll	Carton	.40	200
2022000	Gauze, Plain, 36-Inch, 25-Yard Roll	Carton	.75	180
2027000	Muslin, 36-Inch	Yard	.20	500

9N37865 HOSPITAL UNITS, 200-BED, CAD, PACIFIC

<u>ITEM NO.</u>	<u>ITEM</u>	<u>UNIT</u>	<u>PRICE</u>	<u>AMOUNT</u>
2035000	Plaster, Adhesive, Surgical, 3-Inch by 5 Yards	Spool	.20	168
2038000	(Silk) Fabric, Impervious, 36-Inch, 5- Yard Roll	Tube	2.25	30
2042000	Wadding, Sheet, 5-Inch, 6-Yard Roll	Pkg.	.05	200
3001500	Anascope	Each	2.70	1
3107000	Catheter, Urethral, Rubber, 14Fr	Each	.15	7
3108000	Catheter, Urethral, Rubber, 16Fr	Each	.15	7
3109000	Catheter, Urethral, Rubber, 18Fr	Each	.15	7
3112000	Catheter, Urethral, Rubber, Guide	Each	.25	1
3113000	Catheter, Urethral, Rubber, Self-Retaining 20 Fr	Each	.30	8
3113300	Catheter, Urethral, Rubber, Self-Retaining, 32Fr	Each	.40	2
3120000	Chisel, Bone, 12-mm	Each	2.00	1
3123000	Chisel, Bone, Osteotome, 12-mm	Each	2.25	1
3127000	Clamp, Bone-Plating, Large	Each	9.25	2
3129000	Clamp, Pylorus, 11-Inch	Each	18.75	1
3129500	Clamp, Pylorus, 8-Inch	Each	17.25	1

9N37865 HOSPITAL UNITS, 200-BED, CAD, PACIFIC

<u>ITEM NO.</u>	<u>ITEM</u>	<u>UNIT</u>	<u>Price</u>	<u>AMOUNT</u>
3143000	Curette, Mastoid, Size 1, Richard	Each	1.25	1
3144000	Curette, Mastoid, Size 3, Richard	Each	1.25	1
3149000	Curette, Uterine, Dull, Size 4	Each	1.00	1
3153000	Cystoscope, 16Fr	Each	115.00	1
3156000	Cystoscope, Convertible, 24Fr	Each	184.50	1
3159000	Depressor, Tongue, Metal	Each	.65	13
3163000	Dilator, Trachea	Each	4.00	1
3171000	Dilator, Uterine	Each	13.25	2
3173000	Director, Grooved, Probe Point	Each	.20	4
3179000	Drill, Bone	Set	13.75	1
3180010	Drill, Bone, Drills, Kirschner, Set of 3	Set	1.50	2
3187000	Elevator, Periosteal, Blunt, Double-Ended	Each	.90	2
3195500	Extension Apparatus, Kirschner, Hand Drill Type, Complete	Each	75.00	1
3195807	Extension Apparatus, Kirschner, Drill Wire, 9-Inch by .045-Inch, 12	Pkg	1.25	2
3195809	Extension Apparatus, Kirschner, Drill Wire, 9-Inch by .037-Inch, 12	Pkg	1.25	1
3195811	Extension Apparatus, Kirschner, Drill Wire, 12-Inch by .063-Inch, 12	Pkg	1.25	2

9N37865 HOSPITAL UNITS, 200-BED, CAD, PACIFIC

<u>ITEM NO.</u>	<u>ITEM</u>	<u>UNIT</u>	<u>PRICE</u>	<u>AMOUNT</u>
3196010	Extension Apparatus, Steinmann, Complete	Each	6.75	2
3196504	Extension Apparatus, Steinmann, Pin, Solid 5-Inch	Each	.50	3
3196506	Extension Apparatus, Steinmann, Pin, Solid, 6 $\frac{1}{2}$ -Inch	Each	.50	3
3201000	Forceps, Bone-Cutting, 8 $\frac{1}{4}$ -inch Straight, Liston	Each	8.59	1
3203500	Forceps, Bone-Holding, 12-Inch, Straight, Lane	Each	8.68	2
3204500	Forceps, Bone, Rongeur, 8 3/4-Inch, Angular, Double-Action, Stille	Each	19.75	1
3208000	Forceps, Bone, Rongeur, Cranial 5 X 3/4-Inch Curved, Horsley	Each	6.69	1
3217200	Forceps, Capsule, Curved, Arruga	Each	2.16	1
3218600	Forceps, Cystic Duct, 7 $\frac{1}{2}$ -Inch, Curved, Shallcross	Each	5.25	2
3220000	Forceps, Dressing, 5 $\frac{1}{2}$ -Inch, Straight	Each	.30	13
3221000	Forceps, Dressing, 10-Inch, Straight	Each	.75	4
3222000	Forceps, Dressing, 10-Inch, Curved, Bozeman	Each	3.70	4
3224000	Forceps, Ear, 5 $\frac{1}{2}$ -Inch, Angular, Wilde	Each	.65	7

9N37865 HOSPITAL UNITS, 200-BED, CAD, PACIFIC

<u>ITEM NO.</u>	<u>ITEM</u>	<u>UNIT</u>	<u>PRICE</u>	<u>AMOUNT</u>
3225000	Forceps, Ear, 5 $\frac{1}{2}$ -Inch, Bayonet-Shape, Lucae	Each	3.50	2
3228000	Forceps, Fixation, 4 $\frac{1}{2}$ -Inch, Straight, Without Catch	Each	2.10	1
3230000	Forceps, Hemostatic, 6 $\frac{1}{4}$ -Inch, Straight, Rankin	Each	2.10	50
3231000	Forceps, Hemostatic, 6 $\frac{1}{4}$ -inch, Curved, Rochester-Pean	Each	1.45	12
3235000	Forceps, Hysterectomy, 8 $\frac{1}{2}$ -Inch, Curved, Pean	Each	4.00	4
3238000	Forceps, Intestinal, 9-Inch, Straight, Doyen	Each	4.70	2
3243000	Forceps, Kidney, 9-Inch, Curved, Stille	Each	4.75	2
3261000	Forceps, Obstetrical, 15-Inch Curved, Simpson	Each	7.50	1
3267000	Forceps, Sponge, 9 $\frac{1}{2}$ -Inch, Straight, Foerster	Each	1.75	12
3270000	Forceps, Tissue, Spring, 5 $\frac{1}{2}$ -Inch, Straight	Each	.62	12
3270200	Forceps, Tissue, Spring, 6-Inch, Straight, Stone	Each	2.50	8
3272500	Forceps, Tonsil, Hemostatic, 7 $\frac{1}{4}$ -Inch, Sli- ghtly Curved, Schmidt	Each	3.33	2
3276000	Forceps, Towel, 5 $\frac{1}{4}$ -Inch, Backhaus	Each	2.10	16

9N37865 HOSPITAL UNITS, 200-BED, CAD. PACIFIC

<u>ITEM NO.</u>	<u>ITEM</u>	<u>UNIT</u>	<u>PRICE</u>	<u>AMOUNT</u>
3281000	Forceps, Vulsellum, 10-Inch, Curved Sideways, Skene	Each	5.00	2
3286000	Gag, Mouth, Denhart	Each	2.76	2
3291000	Gouge, Bone, 10-mm	Each	1.75	1
3292500	Gouge, Mastoid, Size 2, Schwartz	Each	1.05	1
3296700	Holder, Needle, 7½-Inch, Hegar-Mayo	Each	2.80	6
3296800	Holder, Needle, 6-Inch, Hegar-Mayo	Each	3.50	1
3309000	Irrigator, Anterior Chamber	Each	1.25	2
3311000	Keratome, Angular, Medium	Each	2.75	1
3314000	Knife, Amputating, 6-Inch, Blade, Single-Edged	Each	4.50	2
3321000	Knife, Cataract, Size 2	Each	1.80	2
3325000	Knife, Ear, Myringotome	Each	.95	1
3335600	Knife, Operating, 1¼-Inch Blade	Each	.75	11
3336500	Knife, Operating, Handle No. 3	Each	.70	3
3336900	Knife, Operating, Blade No. 10, 6	Pkg	.25	24
3337000	Knife, Operating, Blade No. 11, 6	Pkg	.25	8
3337700	Knife, Operating, Handle No. 4	Each	.45	3

9N37865 HOSPITAL UNITS, 200-BED, CAD, PACIFIC

<u>ITEM NO.</u>	<u>ITEM</u>	<u>UNIT</u>	<u>PRICE</u>	<u>AMOUNT</u>
3338500	Knife, Operating, Blade No. 21, 6	Pkg	.28	24
3340000	Knife, Plaster	Each	.15	12
3349000	Mallet, Hardwood	Each	.75	1
3353000	Mirror, Laryngeal, Size 1	Each	.37	2
3362000	Needle, Spinal Puncture, 20-Gage	Each	.18	12
3364100	Needle, Catgut, Size 4, Half-Circle, 6	Pkg	.25	8
3375100	Needle, Eye, Size 3, Half-Circle, 6	Pkg	.30	4
3377500	Needle, Eye, Size 4, 3/8-Circle, 6	Pkg	.30	4
3379600	Needle, Intestinal, Size 3, Half-Circle, 6	Pkg	.25	12
3380200	Needle, Intestinal, Size 4, Half-Circle, 6	Pkg	.25	12
3380900	Needle, Intestinal, Size 6, Half-Circle, Fine, 6	Pkg	.30	10
3382100	Needle, Intestinal, 1 3/4-Inch Straight, 6	Pkg	.18	12
3392500	Needle, Surgeon's Regular, Size 2 3/8-Circle 6	Pkg	.30	8
3394500	Needle, Surgeon's Regular, Size 10, 3/8- Circle, 6	Pkg	.30	24
3396100	Needle, Surgeon's Regular, Size 16, 3/8- Circle, 6	Pkg	.30	12

9N37865 HOSPITAL UNITS, 200-BED, CAD, PACIFIC

<u>ITEM NO.</u>	<u>ITEM</u>	<u>UNIT</u>	<u>PRICE</u>	<u>AMOUNT</u>
3401100	Needle, Uterine, Size 5, Half-Circle, 6	Pkg	.39	4
3404200	Otoscope and Ophthalmoscope, Combined, Electric	Set	22.35	1
3411000	Plate, Bone, Size 0, Molybdenum	Each	1.00	3
3412000	Plate, Bone, Size 1, Molybdenum	Each	1.00	3
3413000	Plate, Bone, Size 2, Molybdenum	Each	1.00	3
3414000	Plate, Bone, Size 3, Molybdenum	Each	1.00	3
3415000	Plate, Bone, Size 4, Molybdenum	Each	1.00	3
3416000	Plate, Bone, Size 5, Molybdenum	Each	1.00	3
3417000	Plate, Bone, Size 6 $\frac{1}{2}$, Molybdenum	Each	1.00	3
3418000	Plate, Bone, Size 7, Molybdenum	Each	1.00	3
3419000	Plate, Bone, Size 8, Molybdenum	Each	1.00	3
3424000	Probe	Each	.22	1
3426000	Probe, Bullet	Each	.70	7
3430000	Probe, Uterine	Each	.45	1
3437400	Raspatory, Rib, Right	Each	1.75	1
3441000	Retractor, Abdominal, Double-Ended	Pair	2.20	1

9N37865 HOSPITAL UNITS, 200-BED, CAD, PACIFIC

<u>ITEM NO.</u>	<u>ITEM</u>	<u>UNIT</u>	<u>PRICE</u>	<u>AMOUNT</u>
3443000	Retractor, Abdominal, Self-Retaining	Each	16.55	1
3443400	Retractor, Abdominal, Single-Ended, 1 $\frac{1}{2}$ by 12 5/8-inch	Each	1.75	2
3443500	Retractor, Abdominal, Single-Ended, 1 by 12 $\frac{1}{2}$ -inch	Each	1.75	1
3443600	Retractor, Abdominal, Single-Ended, 2 by 12 $\frac{1}{2}$ -Inch	Each	1.75	1
3445000	Retractor, Brain	Each	1.95	2
3447000	Retractor, Eye, Medium, Desmarres	Each	.65	1
3450000	Retractor, Mastoid	Each	5.75	2
3450500	Retractor, Muscle	Each	1.03	2
3452500	Retractor, Tibia, Large	Each	2.55	2
3453000	Retractor, Tissue	Each	1.03	1
3459000	Saw, Amputating	Each	2.35	1
3468000	Scissors, Bandage	Each	.90	8
3469500	Scissors, Dissecting, 6 3/4-inch, Curved	Each	1.00	4
3470500	Scissors, Dissecting, 6 3/4-Inch, Straight	Each	1.00	4
3472000	Scissors, Operating, 6 $\frac{1}{2}$ -Inch, Straight, Double-Blunt	Each	.70	12

9N37865 HOSPITAL UNITS, 200-BED, CAD, PACIFIC

<u>ITEM NO.</u>	<u>ITEM</u>	<u>UNIT</u>	<u>PRICE</u>	<u>AMOUNT</u>
3475000	Scissors, Operating, 5 $\frac{1}{2}$ -Inch, Straight, 1 Point, Sharp	Each	.73	4
3476000	Scissors, Eucleation	Each	3.35	1
3479000	Scissors, Iris, Full-Curved	Each	2.00	1
3484000	Scissors, Uterine	Each	9.00	1
3486000	Screw, Bone 3/8-Inch Molybdenum	Each	.20	12
3486200	Screw, Bone, $\frac{1}{2}$ -Inch, Molybdenum	Each	.20	12
3486400	Screw, Bone, 5/8-Inch, Molybdenum	Each	.20	12
3486600	Screw, Bone, 3/4-Inch, Molybdenum	Each	.20	12
3486800	Screw, Bone, 7/8-Inch, Molybdenum	Each	.20	18
3487000	Screw, Bone, 1-Inch, Molybdenum	Each	.20	18
3487400	Screw, Bone, 1 $\frac{1}{4}$ -Inch, Molybdenum	Each	.20	18
3487600	Screw, Bone, 1 3/8-Inch, Molybdenum	Each	.20	18
3488000	Screw, Bone, 1 5/8-Inch, Molybdenum	Each	.20	18
3489000	Screwdriver, Bone	Each	.90	1
3492000	Shears, Plaster, Large	Each	18.50	2
3493200	Shears, Rib	Each	17.50	1
3493500	Skid, Bone (Lever)	Each	5.00	2

9N37865 HOSPITAL UNITS, 200-BED, CAD, PACIFIC

<u>ITEM NO.</u>	<u>PRICE</u>	<u>ITEM</u>	<u>UNIT</u>	<u>PRICE</u>	<u>AMOUNT</u>
3499000		Sound, 18 Fr	Each	.55	1
3500000		Sound, 20 Fr	Each	.55	1
3501000		Sound, 22 Fr	Each	.55	1
3502000		Sound, 24 Fr	Each	.55	1
3503000		Sound, 26 Fr	Each	.55	1
3520000		Speculum, Eye, Ziegler	Each	2.50	1
3521000		Speculum, Nasal, Ingal	Each	1.40	2
3528000		Speculum, Vaginal, Bivalve, Medium	Each	2.05	3
3535000		Spreader, Rib	Each	17.75	1
3536000		Spud, Eye	Each	1.15	3
3543000		Trephine, Cranial	Each	5.45	2
3546600		Trocar, Drainage	Each	1.75	4
3551000		Tube, Breathing, Large	Each	3.25	2
3551500		Tube, Breathing, Small	Each	1.25	2
3552000		Tube, Duodenal, Double Lumen, Complete	Each	5.20	1
3556000		Tube, Trachea, Size 3	Each	1.65	1
3558000		Tube, Trachea, Size 5	Each	1.65	2

9N37865 HOSPITAL UNITS, 200-BED, CAD, PACIFIC

<u>ITEM NO.</u>	<u>ITEM</u>	<u>UNIT</u>	<u>PRICE</u>	<u>AMOUNT</u>
3609300	Apparatus, Blood Transfusion, indirect, donor set, complete	Set	9.25	1
3609700	Apparatus, blood Transfusion, indirect, recipient set, complete	Set	2.35	2
3611000	Applicator, Wood, 6 Gross	Carton	.15	25
3662000	Cot, Finger, 12	Carton	.10	4
3662400	Cotton, Thread, No. 80, 150 Yards	Spool	.04	5
3662700	Cotton Thread, Quilting, 150 Yards	Spool	.07	12
3663000	Crutches, Adjustable	Pair	.75	5
3664000	Crutches, Rubber Tip	Each	.10	10
3668000	Depressor, Tongue, Wood, 100	Carton	.08	50
3681000	Gloves, Surgeon's, Size 6½	Pair	.15	24
3682000	Gloves, Surgeon's, Size 7	Pair	.15	36
3683000	Gloves Surgeon's, Size 7½	Pair	.15	36
3684000	Gloves, Surgeon's, Size 8	Pair	.15	12
3687000	Hammer, Percussion	Each	.70	1
3689000	Headband, Adjustable Strap	Each	.65	1
3691000	Headband, Mirror	Each	.75	1
3694000	Headlight	Each	8.15	1

9N37865 HOSPITAL UNITS, 200-BED, CAD, PACIFIC

<u>ITEM NO.</u>	<u>ITEM</u>	<u>UNIT</u>	<u>PRICE</u>	<u>AMOUNT</u>
3695020	Headlight, Lamp, Bulb, Murphy	Each	.20	1
3696000	Inhaler, Yankauer	Each	1.50	2
3699000	Intravenous Solution Reservoir	Each	.65	12
3720000	Razor, Safety	Each	.15	6
3721000	Razor, Safety, Blades, 5	Pkg	.03	100
3727518	Rheostat, Lamp Socket Type, 220 Volt, 60 Cycles	Each	14.50	1
3737000	Sphygmomanometer Aneroid	Each	12.00	2
3745500	Splint Strap	Each	.22	8
3748000	Splint, Thomas, Arm, Hinged	Each	1.65	4
3750000	Splint, Army, Leg, Half-Ring	Each	1.80	4
3751700	Splint, Support and Foot Rest, Improved	Each	.25	2
3773000	Stethoscope	Each	1.00	2
3774000	Stethoscope Tubing	Foot	.05	10
3777000	Suture, Catgut, Chromic, Size 00, 1 Suture	Tube	.15	300
3778000	Suture, Catgut, Chromic, Size 0, 1 Suture	Tube	.15	200
3779000	Suture, Catgut, Chromic, Size 1, 1 Suture	Tube	.15	200
3780000	Suture, Catgut, Chromic, Size 2, 1 Suture	Tube	.15	36

9N37865 HOSPITAL UNITS, 200-BED, CAD, PACIFIC

<u>ITEM NO.</u>	<u>ITEM</u>	<u>UNIT</u>	<u>PRICE</u>	<u>AMOUNT</u>
3785000	Suture, Catgut, Plain, Size 0, 1 Suture	Tube	.15	200
3786000	Suture, Catgut, Plain, Size 1, 1 Suture	Tube	.15	200
3788300	Suture, Eye, Catgut, Mild Chromic, Size 4-0, Single-Armed, 12	Pkg	1.35	2
3797300	Suture, Silk Braided, Non-Capillary, Size 0, 25 Yard	Spool	.25	6
3797500	Suture, Silk, Braided, Non-Capillary Size 1, 25 Yard	Spool	.20	6
3798800	Suture, Silk, Braided, Non-Capillary, Size 3, 25 Yard	Spool	.25	6
3805000	Suture, Silkworm Gut, Coarse, 100 Sutures	Coil	1.20	4
3813000	Syringe, Ear, 2-Oz	Each	1.70	2
3815500	Syringe, Ear and Ulcer, 1-Oz	Each	.25	2
3844000	Syringe, Luer, 2-cc	Each	.50	24
3845000	Syringe, Luer, 10-cc	Each	.70	12
3846000	Syringe, Luer, 30-cc	Each	1.25	6
3849000	Syringe, Luer, Needle, 23-Gage 3/4-Inch Canula, 12	Box	.48	6
3850300	Syringe, Luer, Needle, 22-Gage, 3-Inch Canula, 12	Box	.70	3

9N37865 HOSPITAL UNITS, 200-BED, CAD, PACIFIC

<u>ITEM NO.</u>	<u>ITEM</u>	<u>UNIT</u>	<u>PRICE</u>	<u>AMOUNT</u>
3851000	Syringe, Luer, Needle, 19-Gage, 1 3/4-Inch Canula, 12	Box	.65	7
3852000	Syringe, Luer, Needle, 17-Gage, 3-Inch Canula, 12	Box	.95	2
3855010	Syringe, Luer, Needle Wire, 2-Inch, 10	Bundle	.01	2
3855015	Syringe, Luer, Needle Wire, 4-Inch, 10	Bundle	.01	1
3855020	Syringe, Luer, Needle Wire, 2 3/4-Inch, 10	Bundle	.01	2
3860200	Syringe, Tonsil, Laryngeal and Dental	Each	.90	2
3861000	Syringe, Urethral Prophylaxis	Each	.12	25
3865000	Tourniquet, Esmarch	Each	.30	4
3868500	Tube, Colon, 30 Fr	Each	.25	2
3870507	Tube, Duodenal, 14 Fr	Each	.45	4
3873000	Tube, Nasal Feeding, 22 Fr	Each	.50	1
3875000	Tube, Stomach, 30 Fr	Each	.70	6
3878000	Tubing, Rubber, 1/4-Inch Inside Diameter 1/16-Inch Wall	Foot	.03	35
3879000	Tubing, Rubber, 1/2-Inch Inside Diameter, 5/64-Inch Wall	Foot	.06	18
3879200	Tubing, Rubber, Latex	Foot	.03	48
3889000	Wire, Corrosion-Resisting Steel, 0.009- Inch Diameter, 1 Oz	Spool	.35	1

9N37865 HOSPITAL UNITS, 200-BED, CAD, PACIFIC

<u>ITEM NO.</u>	<u>ITEM</u>	<u>UNIT</u>	<u>PRICE</u>	<u>AMOUNT</u>
3890000	Wire, Corrosion-Resisting, Steel, 0.014-Inch, Diameter, 1 Oz	Spool	.35	1
3891000	Wire, Corrosion-Resisting, Steel, 0.028 ⁺ Inch Diameter, $\frac{1}{4}$ lb	Coil	.85	1
3N00150	Adapter, Syringe, Record	Each	.05	24
3N17300	Catheter, Urethral, Rubber, 10F	Each	.15	2
3N84200	Tube, Trachea, Size 2	Each	1.65	1
3N91700	Crib, Child's, 2 Ft 6 In. x 4 Ft. 6 In	Each	20.00	10
3N93310	Pump, Breast, Hand	Each	.50	5
3N94900	Mattress, Cotton, Crib 31-21 Inch	Each	3.50	10
4048000	Bottle, Dropping, 60-cc	Each	.25	2
4180800	Clamp, Shut-Off, Screw Adjustment	Each	.10	10
4199000	Cylinder, Graduated, 50-cc	Each	.30	12
4226035	Distilling Apparatus, 2-Gal, Leaded Gasoline	Each	55.00	1
4268000	Funnel, Glass, Ribbed, 32-oz	Each	.30	5
4361500	Paper filter, 380-mm 100	Pkg	.60	5
4470000	Urinometer	Each	.40	4

9N37865 HOSPITAL UNITS, 200-BED, CAD, PACIFIC

<u>ITEM NO.</u>	<u>ITEM</u>	<u>UNIT</u>	<u>PRICE</u>	<u>AMOUNT</u>
5272000	Excavator, Black, No. 63	Each	.50	1
5273000	Excavator, Black, No. 64	Each	.50	1
5322000	Forceps, Tooth-Extracting, No. 65	Each	6.00	1
5324000	Forceps, Tooth-Extracting, No. 150A	Each	6.00	1
5325000	Forceps, Tooth-Extracting, No. 151A	Each	6.00	1
5326000	Forceps, Tooth-Extracting, No. 210	Each	6.00	1
5326400	Forceps, Tooth-Extracting, No. 217	Each	6.00	1
5417000	Mirror, Mouth	Each	.45	1
5427000	Pliers, No. 17, Dressing	Each	.40	1
5696000	Wire, Ligature, 24-Gage, 18-Inch Strands, Approximately 250	Box	.63	1
7001000	Back Rest	Each	1.40	20
7088000	Stool, Revolving, Adjustable	Each	5.00	2
7093000	Table, Examining	Each	19.00	2
7095000	Table, Instrument, Adjustable	Each	8.25	2
7151000	Bag, Laundry, Large	Each	.70	48
7152000	Bag, Laundry, Small	Each	.50	48

9N37865 HOSPITAL UNITS, 200-BED, CAD, PACIFIC

<u>ITEM NO.</u>	<u>ITEM</u>	<u>UNIT</u>	<u>PRICE</u>	<u>AMOUNT</u>
7160005	Gown, Operating, Large	Each	1.35	10
7160010	Gown, Operating, Medium	Each	1.35	35
7160015	Gown, Operating, Small	Each	1.35	10
7160500	Mattress, Cotton	Each	8.80	50
7162000	Mattress Cover, Cotton Mattress	Each	.65	60
7162800	Pad, Operating and Examining Table	Each	4.00	2
7163005	Pajama Coat, Summer, Large	Each	1.00	100
7163010	Pajama Coat, Summer, Medium	Each	1.00	400
7165005	Pajama Trousers, Summer, Large	Each	1.00	100
7165010	Pajama Trousers, Summer, Medium	Each	1.00	400
7171005	Robe, Bath, Winter, Large	Each	2.75	20
7171010	Robe, Bath, Winter, Medium	Each	2.75	80
7172000	Sheet	Each	1.20	800
7177000	Towel, Bath	Each	.45	120
7178000	Towel, Hand	Each	.15	400
7207000	Beard, Bread	Each	.50	6

9N37865 HOSPITAL UNITS, 200-BED, CAD, PACIFIC

<u>ITEM NO.</u>	<u>ITEM</u>	<u>UNIT</u>	<u>PRICE</u>	<u>AMOUNT</u>
7208000	Beard, Chopping	Each	2.00	2
7210000	Boiler, Double, 2 $\frac{1}{2}$ -Qt	Each	8.50	12
7211000	Boiler, Double, 6-Qt	Each	17.50	6
7212000	Boiler, Double, 15-Qt	Each	25.00	6
7214000	Bowl, Mixing, 21-Inch	Each	10.00	6
7217000	Bowl, Soup, Enamelware	Each	.20	250
7223000	Brush, Meat Block	Each	.45	1
7242000	Chopper, Meat, Hand	Each	15.00	2
7245000	Cleaver	Each	2.00	1
7247000	Colander, Large	Each	15.00	2
7256500	Cup, Tea, China	Each	.18	250
7274000	Dish, Vegetable, Large, China	Each	.50	12
7288000	Fork, Flesh, Approximately 20-Inch	Each	.95	1
7289000	Fork, Table	Each	.15	250
7297000	Grater, Large	Each	.20	2
7307000	Knife, Bread, 10-Inch Blade	Each	.35	3
7309000	Knife, Butcher, Approximately 12-Inch Blade	Each	.45	3

9N37865 HOSPITAL UNITS, 200-BED, CAD, PACIFIC

<u>ITEM NO.</u>	<u>ITEM</u>	<u>UNIT</u>	<u>PRICE</u>	<u>AMOUNT</u>
7313000	Knife, Sabatier, Heavy, 14-Inch Blade	Each	1.50	1
7316000	Knife, Table	Each	.25	250
7317000	Ladle, Large, 24-Oz	Each	2.50	1
7318000	Ladle, Small, 6-Oz	Each	1.00	2
7320000	Masher, Potato, Wire	Each	.15	2
7323000	Measure, Liquid, 1-Qt	Each	.45	4
7332000	Opener, Can, Small	Each	.03	2
7334000	Pan, Bake, Small	Each	.75	12
7337000	Pan, Cake, Square, Small	Each	.30	12
7338000	Pan, Cake, Square, Large	Each	.45	12
7340000	Pan, Dish, 36-Qt.	Each	12.50	6
7342000	Pan, Fry, Large	Each	6.50	6
7344000	Pan, Sauce, Small	Each	3.50	12
7354000	Pitcher, 3-Qt, Metal	Each	3.50	24
7363000	Pot, Coffee, 11½-Qt	Each	1.35	6
7367000	Pot, Stock, 14-Qt	Each	17.50	4
7368000	Pot, Stock, 24-Qt	Each	26.00	2
7378000	Rolling Pin	Each	.55	2

9N37865 HOSPITAL UNITS, 200-BED, CAD, PACIFIC

<u>ITEM NO.</u>	<u>ITEM</u>	<u>UNIT</u>	<u>PRICE</u>	<u>AMOUNT</u>
7379000	Saucer, China	Each	.15	250
7383000	Saw, Meat, 22-Inch	Each	1.45	1
7387000	Scoop, Large	Each	.80	6
7389000	Shaker, Pepper, Glass	Each	.08	12
7391000	Shaker, Salt, Glass	Each	.08	12
7394000	Sieve, Flour, Large	Each	.75	1
7400000	Spoon, Basting, 14-Inch	Each	.15	12
7403000	Spoon, Table	Each	.13	250
7404000	Spoon, Tea	Each	.08	250
7406000	Squeezer, Lemon	Each	.35	5
7409300	Steel, Butcher's, Hard	Each	1.00	2
7424000	Towel, Dish	Each	.10	72
7427000	Tray, Serving	Each	1.25	50
7428000	Tumbler, Glass, 10 Oz	Each	.04	300
7451000	Broom, Corn	Each	.55	24
7454000	Brush, Bedpan	Each	.30	10
7456000	Brush, hand	Each	.15	36
7459000	Brush, Scrub	Each	.12	36

9N37865 HOSPITAL UNIT, 200-BED, CAD, PACIFIC

<u>ITEM NO.</u>	<u>ITEM</u>	<u>UNIT</u>	<u>PRICE</u>	<u>AMOUNT</u>
7459500	Brush, Sweeping, Floor, Without Handle	Each	1.50	12
7459700	Brush, Sweeping, Floor, Handle	Each	.10	24
7462000	Bucket, Approximately 14-Qt	Each	.60	24
7468000	Lye, 13-Oz	Can	.05	50
7470000	Mop Handle	Each	.20	18
7471000	Mop Head	Each	.40	12
7487000	Shovel	Each	1.00	12
7489000	Soap, Laundry, 1 lb	Bar	.06	300
7493000	Soap, White, Floating, 6-Oz	Bar	.04	400
7516000	Book, Blank, Ledger	Each	.75	2
7540005	Envelope, No. 189, Gummed, 25	Pkg	.03	10
7544005	Envelope No. 93, Gummed, 25	Pkg	.21	10
7555000	File, Shannon, Large	Each	.45	10
7563000	Glue, Liquid, $\frac{1}{4}$ Pt	Can	.10	4
7572700	Ink, Writing, Fluid, Black, 1 Qt	Bottle	.25	2
7573000	Inkstand, Glass	Each	.15	10
7578005	Label, Poison, Large, 750	Book	.20	10
7578015	Label, Poison, Small, 750'	Book	.18	10

9N37865 HOSPITAL UNITS, 200-BED, CAD, PACIFIC

<u>ITEM NO.</u>	<u>ITEM</u>	<u>UNIT</u>	<u>PRICE</u>	<u>AMOUNT</u>
7587000	Mucilage, 4 Oz	Bottle	.07	10
7594000	Pad, Prescription, 100 Sheets	Each	.03	50
7612000	Paper, Wrapping, Dispensary, Blue	Quire	.20	4
7618000	Paste, Libzary, 4 Oz	Jar	.11	6
7624000	Pencil, Lead	Dozen	.15	5
7613000	Penholder	Each	.02	10
7639000	Ruler, 12-Inch	Each	.05	10
7658000	Tack, Thumb, 100	Box	.05	10
7660000	Tag, Shipping, Paper, 50	Bundle	.10	10
7705000	Bag, Hot Water	Each	.30	4
7706000	Bag, Hot Water, and Syringe	Each	.40	11
7707000	Bag, Ice	Each	.35	20
7711000	Basin, Hand	Each	.20	107
7712000	Basin, Operating Room	Each	2.70	6
7713000	Basin, Pus	Each	.75	14
7715000	Basin, Sponge	Each	1.80	13
7717000	Bedpan	Each	3.55	24
7724000	Box, Ointment, Nest of 3, 12	Pkg	.30	20

9N37865 HOSPITAL UNITS, 200-BED, CAD, PACIFIC

<u>ITEM NO.</u>	<u>ITEM</u>	<u>UNIT</u>	<u>PRICE</u>	<u>AMOUNT</u>
7725000	Box, Pill, Nest of 3, 12	Pkg.	.35	25
7726000	Box, Powder, Pharmaceutical, Nest of 3, 12	Pkg	.20	20
7728000	Box, Tablet, Folding, 500	Carton	.25	200
7734010	Button, Sewing-Hole, White, Large 144	Box	.23	2
7734015	Button, Sewing-Hole, White, Small, 144	Box	.23	6
7735000	Can, 5-Gallon	Each	1.25	20
7736000	Can, Approximately 33-Gallon	Each	3.75	10
7738000	Can, Waste	Each	3.59	12
7741000	Capsule, Gelatin, Pharmaceutical, No. 00, 100	Box	.10	30
7742000	Capsule, Gelatin, Pharmaceutical, No. 0, 100	Box	.10	25
7751000	Chest, Tool, Small, Complete	Each	34.75	1
7755000	Clothesline	Foot	.01	1,320
7776000	Corkscrew	Each	.20	1
7779000	Cup. Spit, Paper, 100	Pkg	.35	50
7795000	Dropper, Medicine, 12	Pkg	.10	10
7805000	Funnel	Each	.35	4
7807000	Glass, Medicine	Each	.03	48
7822000	Irrigator	Each	2.15	7

9N37865 HOSPITAL UNITS, 200-BED, CAD, PACIFIC

<u>ITEM NO.</u>	<u>ITEM</u>	<u>UNIT</u>	<u>PRICE</u>	<u>AMOUNT</u>
7825000	Jar, Ointment, 8-Oz	Each	.07	25
7827000	Jar, Dressing	Each	.50	10
7828000	Jar, Suture	Each	.40	4
7832000	Lamp, Alcohol	Each	.25	2
7855500	Matches, Safety, 12 Boxes	Pkg	.06	60
7859000	Mortar and Pestle, 20-cm	Each	2.25	1
7862000	Needle, Common, 25	Pkg	.07	5
7865000	Padlock, Large	Each	1.25	6
7868000	Paper, Toilet	Roll	.05	500
7875000	Pill Tile, 10-Inch	Each	.60	1
7876000	Pin, Common	Paper	.03	25
7877000	Pin, Safety, Large	Card	.02	200
7878000	Pin, Safety, Medium	Card	.02	200
7880000	Pitcher, Enamelware, Approximately 5 Qt	Each	.80	10
7883700	Pot, Chamber	Each	.35	6
7888700	Scale, Baby	Each	10.00	1
7897000	Shears, Common	Each	1.10	2
7900000	Sheeting, Rubber	Yard	.85	50

9N37865 HOSPITAL UNITS, 200-BED, CAD, PACIFIC

<u>ITEM NO.</u>	<u>ITEM</u>	<u>UNIT</u>	<u>PRICE</u>	<u>AMOUNT</u>
7902000	Spatula, 3-Inch Blade	Each	.15	1
7903000	Spatula, 6-Inch Blade	Each	.55	4
7929000	Tape Measure, Fabric, 60-Inch	Each	.05	4
7940000	Tray, Instrument, Approximately 15-Inch	Each	.40	10
7944000	Urinal, Enamelware	Each	.55	24
7946000	Vial, (Prescription Bottle), 1-Oz	Dozen	.10	50
7947000	Vial, (Prescription Bottle), 2-Oz	Dozen	.14	100
7948000	Vial, (Prescription Bottle), 4-Oz	Dozen	.16	100
7949000	Vial, (Prescription Bottle), 8-Oz	Dozen	.20	10
7J07800	Bottle, Feeding, 8-Ounce	Each	.10	48
7J26200	Flannelette, Cotton	Yard	.08	50
7J51500	Nipple, Rubber, 3-hole	Each	.05	96
7J79400	Thermometer, Clinical, Oral, Centigrade	Each	.36	48
7N80200	Roaster, Large	Each	4.00	7
9119000	Protein Silver, Mild, 100 Tablets	Bottle	.25	15
9200300	Bandage, Gauze, Compress, Field Brown, 4-inch by 4-Inch	Each	.09	300
9200500	Bandage, Gauze, Compress, Field Brown, 2- Inch by 2-Inch, 4	Pkg	.15	300

9N37865 HOSPITAL UNITS, 200-BED, CAD, PACIFIC

<u>ITEM NO</u>	<u>ITEM</u>	<u>UNIT</u>	<u>PRICE</u>	<u>AMOUNT</u>
9203000	Bandage, Plaster of Paris, 6-Inch by 5 Yards, 12	Carton	1.80	120
9205000	Dressing First Aid, Large, White	Each	.25	100
9206000	Dressing First Aid, Small White	Each	.15	500
9370500	Shield, Headband Mirror, Metal	Each	.15	1
9378000	Tourniquet, Field	Each	.15	4
97775000	Lantern Set	Each	10.15	6
9907500	Bed, Folding	Each	4.60	50
9909000	Blanket, O. D	Each	7.50	400
9916500	Carriage, Dressing, Knocked-Down	Each	10.75	2
9917500	Carrier, Field, Collapsible	Each	30.00	2
9918500	Chair, Common, Folding	Each	2.00	36
9919500	Corks, Assorted, 300	Bag	2.05	2
9920500	Cot, Folding, Canvas	Each	2.70	200
9927500	Graduate, Enamelware, 500 cc	Each	.60	6
9937600	Litter, Straight, Steel	Each	6.45	12
9939500	Mattress Pad	Each	3.50	48
9943500	Pens, Steel, Assorted, 12	Pkg	.05	10
9946500	Plate, Dinner, Enamelware	Each	.15	324

9N37865 HOSPITAL UNITS, 200-BED, CAD, PACIFIC

<u>ITEM NO.</u>	<u>ITEM</u>	<u>UNIT</u>	<u>PRICE</u>	<u>AMOUNT</u>
9950000	Sterilizer, Dressing and Utensil, Horizontal	Each	260.00	1
9952300	Sterilizer, Instrument, 20-Inch	Each	19.25	7
9955500	Stove, 2-Burner, Gasoline	Each	9.80	6
9957000	Table, Dining, Folding	Each	10.00	12
9957500	Table, Instrument, Folding	Each	7.95	17
9958000	Table, Operating, Folding	Each	20.00	1
9959200	Tub, Wash, Set of 3	Set	4.00	10
9965000	Wringer, Clothes	Each	5.00	10
9N03810	Basic Laboratory Unit, CAD Pacific	Each	1,392.22	1
9N80850	Tracheotomy Set	Set	38.80	1
B274351	Textbook of Medicine, (Cecil)	Each	8.55	1
B718350	Textbook of Surgery, (Christopher)	Each	9.00	1

THE FOLLOWING OTHER SERVICE ITEMS TO BE REQUISITIONED ON OTHER SERVICES BY PORT OF EMBARKATION.

SIGNAL CORPS ITEMS

BA-30	Battery (To be supplies from Theater Stock)	Each		200
TL-122	Flashlight	Each		25
PR-6	Bulb	Each		50

9N37865 HOSPITAL UNITS, 200-BED, CAD, PACIFIC

<u>ITEM NO.</u>	<u>ITEM</u>	<u>UNIT</u>	<u>PRICE</u>	<u>AMOUNT</u>
<u>QUARTERMASTER ITEMS</u>				
QM-27-P-875	Pins Wood Clothes	Dozen		1,000
QM-27-B-348	Bar, Mosquito	Each		400
53-F-5150	Folder, File (100 to box), Manilla, Vertical, Flat Type, Plain, Bottom, Heavy, Square, Cut $9\frac{1}{2}$ by $14\frac{7}{8}$	Box	.70	5
53-L-737	Labels, Paper, Blank, Gummed, Oblong, White W/Red Borders and Clipped Corners $2\frac{1}{2}$ by $1\frac{9}{16}$	Box	.05	25
53-P-1140	Pads, Memorandum, Substance 16 (100 sheets to pad), White, plain, 6x 9	Each	.04	60
53-P-2520	Paper, Blotting, Standard, Substance 80, 25 Percent rag, White, 3 x $9\frac{1}{2}$ inches Sheet			30
53-P-22736	Paper, Typewriter, Manifold, 25% rag, sulphite, Substance 9 White 8 x $10\frac{1}{2}$	Ream	.27	5

NOTE: IN THE EVENT A 200-BED HOSPITAL IS TO BE EXPANDED TO A 500-BED HOSPITAL, SEE PARAGRAPH 3 TO "NOTES" FOR ADDITIONAL ITEMS REQUIRED.

9N37855 HOSPITAL UNIT, 40-BED, CAD, PACIFIC

(29 Pages)

Effective Date- 1 August 1945

This list supersedes list entitled
 "9N37855 Hospital Unit, 40-Bed, CAD, Far East"
 dated 1 October 1944

	<u>Medical</u>	<u>Signal</u>	<u>Quartermaster</u>
Price - - - - -	\$ 4,213.13	6.60	485.15
Weight - - - - -	9,511	18	367 Lbs
Cubage - - - - -	644	1	36 Cu. Ft.

Total Price - - -	\$ 4,704.88		
Total Weight - - -		9,896 Lbs	
Total Cubage - - -		681 Cu. Ft.	

9N37855 HOSPITAL UNITS, 40-BED, CAD, PACIFIC

1 August 1945

ITEM NO.	ITEM	UNIT	PRICE	AMOUNT
1010000	Acid, Acetylsalicylic, 1000 Tablets	Bottle	.42	10
1011000	Acid, Boric, 1 lb	Can	.10	5
1049000	Alcohol, Ethyl, 5 Gal	Drum	3.35	2
1052000	Alcohol, Ethyl, Denatured, 5 Gal	Drum	3.35	2
1060000	Ammonia, Aromatic Spirit, 1 Pt	Bottle	.52	1
1071000	Antimony and Potassium Tartrate, 1 Oz	Bottle	.10	5
1083500	Ascorbic Acid, 100 Tablets	Bottle	.13	8
1086000	Atropine Sulfate, 20 1/150-Gr Hypo Tablets	Tube	.05	3
1104000	Bismuth Subcarbonate, 1 lb	Bottle	1.35	5
1106300	Bismuth Subsaliolate Injection, 60 cc	Bottle	1.75	5
1108400	Burow's Solution, 500 Tablets	Bottle	1.60	5
1110500	Caffeine and Sodium Benzoate Injection, 12 Amps	Box	.30	3
1117500	Calcium Gluconate Injection, 12 Amps	Box	.63	4
1125515	Carbarzone, 500 Tablets	Bottle	2.63	3
1129000	Cascara Sagrada Extract 1000 Tablets	Bottle	.40	2
1136000	Chiniofon, 80 Tablets	Bottle	.40	20

9N37855 HOSPITAL UNITS, 40-BED, CAD, PACIFIC

<u>ITEM NO.</u>	<u>ITEM</u>	<u>UNIT</u>	<u>PRICE</u>	<u>AMOUNT</u>
1137000	Chloral Hydrate, $\frac{1}{4}$ lb	Bottle	.22	1
1138000	Chloroform, for Anesthesia, $\frac{1}{4}$ lb	Bottle	.10	10
1140000	Chromium, Trioxide, 1 Oz	Bottle	.12	2
1145000	Cocaine Hydrochloride, $\frac{1}{4}$ oz	Bottle	1.95	1
1149000	Codeine, Sulfate, 500 Tablets	Bottle	5.35	3
1160000	Cresol, Saponated Solution, 5 Gal	Drum	6.90	2
1163000	Dextrose, 1 lb	Bottle	.25	2
1166500	Digitalis, 1 USP XII Unit, 100 Tablets	Bottle	.06	4
1168600	Diodoquin, 500 Tablets	Bottle	6.18	2
1172000	Emetine, Hydrochloride, 20 Hypo Tablets	Tube	.66	10
1176000	Epinephrine, Soluble Salt, 20 Hypo Tablets	Tube	.08	4
1177000	Ergonovine Maleate, 100 Tablets	Bottle	1.65	4
1177500	Ergonovine Maleate, Injection, 12 Ampules	Box	.65	2
1179000	Ether, for Anesthesia, $\frac{1}{4}$ lb	Can	.13	100
1184000	Eugenol, 1 Oz	Bottle	.17	2
1193300	Ferrous Sulfate, 1000 Tablets	Bottle	.35	4
1208000	Fuadin Solution, 10 Ampules	Box	1.25	5
1218000	Glycerin, 1 lb	Bottle	.25	6

9N37855 HOSPITAL UNITS, 40-BED, CAD, PACIFIC

<u>ITEM NO.</u>	<u>ITEM</u>	<u>UNIT</u>	<u>PRICE</u>	<u>AMOUNT</u>
1221000	Glyceryl Trinitrate, 20 1/100 Gr Hypo Tablet	Tube	.05	10
1227600	Hexylresorcinol, 5 Pills	Vial	.30	100
1233000	Insulin Injection, U-20, 10 cc	Vial	.12	10
1233500	Insulin Injection, U-40, 10 cc	Vial	.18	3
1235000	Iodine, $\frac{1}{4}$ lb	Bottle	.45	5
1245600	Kaolin, 1 lb	Bottle	.20	5
1256500	Liver Injection, 10 cc	Vial	.40	10
1264000	Magnesium Sulfate, 4 Lb	Can-	.25	10
1268010	Mapharsen, 10 0.06-Gm Ampules	Box	.52	12
1268015	Mapharsen, 10 0.6-Gm Ampules	Box	2.87	6
1275400	Mercurin, 5 Ampules	Box	1.30	5
1285000	Mercury Ammoniated, Ointment 1 lb	Jar	.33	3
1295500	Morphine Sulfate, 20 $\frac{1}{4}$ -Gr Hypo Tablets	Tube	.04	20
1301500	Nicotinic Acid Amide, 100 Tablets	Bottle	.15	4
1307000	Oil, Castor, 1 Gal	Can	1.30	2
1330810	Pentothal Sodium, 25 1-Gm Ampules	Box	11.85	4
1334000	Petrolatum, 1 lb	Can	.10	5

9N37855 HOSPITAL UNITS, 40-BED, CAD, PACIFIC

<u>ITEM NO.</u>	<u>ITEM</u>	<u>UNIT</u>	<u>PRICE</u>	<u>AMOUNT</u>
1337000	Petrolatum, Liquid, Heavy, 1 Gal	Can	.67	1
1339600	Phenobarbital, 100 Tablets	Bottle	.05	20
1348000	Physostigmine Salicylate, 20 1/60-Gr Hypo Tablets	Tube	.10	1
1353000	Pituitary Solution, Posterior Lobe, 6 Ampules	Box	.30	3
1373000	Potassium Permanganate, 100 Tablets	Bottle	.13	5
1383000	Procaine Hydrochloride, 10 3-Gr Hypo Tablets	Tube	.06	60
1401000	Santonin, 100 Tablets	Bottle	.80	5
1405000	Silver Nitrate, 1 Oz	Bottle	.35	2
1413000	Soap, Soft, 25 lb	Drum	3.38	2
1415000	Sodium Bicarbonate, $\frac{1}{4}$ lb	Can	.07	5
1422000	Sodium Bromide, 500 Tablets	Bottle	.17	1
1429000	Sodium Chloride, 1 lb	Bottle	.25	5
1430500	Sodium Citrate, 6 Ampules	Box	.65	2
1430700	Sodium Citrate, 6 Bottles	Box	3.20	2
1435000	Sodium Iodide, $\frac{1}{4}$ lb	Bottle	.40	8
1446000	Sodium Sulfate, Exsiccated, 1 lb	Bottle	.22	5
1455000	Strophanthin, 20 Hypo Tablets	Tube	.08	2
1462000	Sulfadiazine Ointment, 1 lb	Jar	.80	2

9N37855 HOSPITAL UNITS, 40-BED, CAD, PACIFIC

<u>ITEM NO.</u>	<u>ITEM</u>	<u>UNIT</u>	<u>PRICE</u>	<u>AMOUNT</u>
1462200	Sulfadiazine, 1000 Tablets	Bottle	11.40	3
1462300	Sulfadiazine Sodium, Sterile, 6 Vials	Box	1.08	2
1463500	Sulfanilamide, 1 lb	Bottle	1.00	1
1464100	Sulfathiazole, 1000 Tablets	Bottle	4.40	3
1470000	Talc, Purified, 1 lb	Can	.15	2
1470300	Tar Compound Ointment, 1 lb	Jar	1.17	2
1472000	Tetrachlorethylene, 100 capsules	Box	.57	2
1472310	Theobromine with Sodium Salicylate, 100 Capsules	Bottle	.35	2
1472410	Thiamine Hydrochloride Solution, 5 cc	Vial	.20	10
1486000	Tincture Opium, camphorated , 1 Pt.	Bottle	.45	3
1488700	Triasyn B, 1000 Tablets	Bottle	3.15	2
1490300	Vitamin A and D, concentrated, 100 Capsules	Bottle	.18	10
1490405	Vitamin K, 6 Ampules	Box	.25	30
1490500	Vitamins, Multivitamin, 100 Tablets, pills of Capsules	Bottle	.50	20
1494990	Wool Fat, 1 lb	Jar	.45	2
1498705	Zephiran Chloride Solution, 4 Oz	Bottle	.27	3
1501000	Zinc Oxide, 1 lb	Can	.18	1

9N37865 HOSPITAL UNITS, 40-BED, CAD, PACIFIC

<u>ITEM NO.</u>	<u>ITEM</u>	<u>UNIT</u>	<u>PRICE</u>	<u>AMOUNT</u>
1602000	Diphtheria Antitoxin, 20,000 Units	Vial	1.33	10
1604000	Diphtheria Toxoid, Alum-Precipitated, 10 cc	Vial	.18	2
1611000	Tetanus Antitoxin, 1,500 Units	Vial	.15	20
1612000	Tetanus Antitoxin, 20,000 Units	Vial	1.15	10
1730000	Vaccine, Triple Typhoid, Prophylactic 50 cc	Bottle	1.10	5
1N39515	Mercuric Oxide, Yellow, Ointment USP $\frac{1}{4}$ Oz	Tube	.03	20
1N59420	Pilocarpine Nitrate 15 Gr	Tube	.25	1
1N79200	Sulfur Ointment USP (453.6 Gram) 1 lb	Pound	.50	10
1N79300	Sulfarsphenamine, 0.2 Gm (3 Gr.) USP	Ampule	.30	40
2004000	Bandage, Gauze, Roller, 2-inch by 6 yards, 12	Box	.45	40
2006000	Bandage, Gauze, Roller, 4-inch by 10 yards, 12	Box	1.10	25
2012000	Bandage, Muslin, Triangular, 12	Pkg	1.35	10
2013000	Cotton, Absorbent, Compressed, 1 Oz	Pkg	.05	2
2014000	Cotton, Absorbent, 1 lb Roll	Carton	.40	50
2022000	Gauze, Plain, 36-Inch, 25-Yard Roll	Carton	.75	36
2027000	Muslin, 36-Inch	Yard	.20	100
2035000	Plaster, Adhesive, Surgical, 3-Inch by 5 Yards	Spool	.20	33
2038000	(Silk) Fabric, Impervious, 36-Inch 5-Yard Roll	Tube	2.25	6

9N37855 HOSPITAL UNITS, 40-BED, CAD, PACIFIC

<u>ITEM NO.</u>	<u>ITEM</u>	<u>UNIT</u>	<u>PRICE</u>	<u>AMOUNT</u>
2042000	Wadding, Sheet, 5-Inch 6-Yard Roll	Pkg	.05	80
3001500	Anascope	Each	2.70	1
3107000	Catheter, Urethral, Rubber, 14Fr	Each	.15	2
3108000	Catheter, Urethral, Rubber, 16Fr	Each	.15	2
3109000	Catheter, Urethral, Rubber, 18Fr	Each	.15	3
3112000	Catheter, Urethral, Rubber, Guide	Each	.25	1
3113000	Catheter, Urethral, Rubber, Self-Retaining, 20Fr	Each	.30	2
3159000	Depressor, Tongue, Metal	Each	.65	4
3163000	Dilator, Trachea	Each	4.00	1
3173000	Director, Grooved, Probe Point	Each	.20	2
3187000	Elevator, Periosteal, Blunt, Double-Ended	Each	.90	1
3195500	Extension Apparatus, Kirschner, Hand Drill Type, Complete	Each	75.00	1
3195807	Extension Apparatus, Kirschner, Drill Wire 9-Inch by .045 Inch 12	Pkg	1.25	1
3195811	Extension Apparatus, Kirschner, Drill Wire 12-Inch by .063-Inch 12	Pkg	1.25	1
3201000	Forceps, Bone-Cutting, 8 $\frac{1}{4}$ -inch, Straight Lidston	Each	8.59	1
3218600	Forceps, Cystic Duct, 7 $\frac{1}{2}$ -Inch, Curved, Shallcross	Each	5.25	2

9N37855 HOSPITAL UNITS, 40-BED, CAD, PACIFIC

<u>ITEM NO.</u>	<u>ITEM</u>	<u>UNIT</u>	<u>PRICE</u>	<u>AMOUNT</u>
3220000	Forceps, Dressing 5½-Inch, Straight	Each	.30	6
3221000	Forceps, Dressing 10-Inch, Straight	Each	.75	2
3222000	Forceps, Dressing 10-Inch, Curved, Bozeman	Each	3.70	2
3224000	Forceps, Ear, 5½-Inch, Angular, Wilde	Each	.65	3
3230000	Forceps, Hemostatic, 6¼-inch, Straight, Rankin	Each	2.10	24
3231000	Forceps, Hemostatic, 6¼-inch, Curved, Rochester-Pean	Each	1.45	6
3238000	Forceps, Intestinal, 9-Inch, Straight, Doyen	Each	4.70	2
3261000	Forceps, Obstetrical, 15-Inch, Curved, Simpson	Each	7.50	1
3267000	Forceps, Sponge, 9½-Inch, Straight Foerster	Each	1.75	4
3270000	Forceps, Tissue, Spring, 5½-Inch, Straight	Each	.62	4
3270200	Forceps, Tissue, Spring, 6-Inch, Straight, Stone	Each	2.50	4
3272500	Forceps, Tonsil, Hemostatic, 7¼-Inch, Slightly Curved, Schmidt	Each	3.33	2
3276000	Forceps, Towel, 5¼-inch, Backhaus	Each	2.00	12
3281000	Forceps, Vulsellum, 10-Inch, Curved Sideways, Skene	Each	5.00	1
3286000	Gag, Mouth, Denhart	Each	2.76	1
3296700	Holder, Needle, 7½-inch, Hegar-Mayo	Each	2.80	3

9N37865 HOSPITAL UNITS, 40-BED, CAD, PACIFIC

<u>ITEM NO.</u>	<u>ITEM</u>	<u>UNIT</u>	<u>PRICE</u>	<u>AMOUNT</u>
3296800	Holder, Needle, 6-Inch Hegar-Mayo	Each	3.50	1
3309000	Irrigator, Anterior Chamber	Each	1.25	1
3314000	Knife, Amputating, 6-Inch Blade, Single-Edged	Each	4.50	1
3321000	Knife, Cataract, Size 2	Each	1.80	1
3325000	Knife, Ear, Myringotome	Each	.95	1
3335600	Knife, Operating, 1 $\frac{1}{2}$ -Inch Blade	Each	.75	2
3336500	Knife, Operating, Handle No. 3	Each	.70	2
3336900	Knife, Operating, Blade No. 10, 6	Pkg	.25	6
3337000	Knife, Operating, Blade No. 11, 6	Pkg	.25	5
3337700	Knife, Operating, Handle No. 4	Each	.45	2
3338500	Knife, Operating, Blade No. 21, 6	Pkg	.28	6
3340000	Knife, Plaster	Each	.15	4
3353000	Mirror, Laryngeal, Size 1	Each	.37	1
3362000	Needle, Spinal Puncture, 20-Gage	Each	.18	6
3364100	Needle, Catgut, Size 4, Half-Circle, 6	Pkg	.25	2
3375100	Needle, Eye, Size 3, Half-Circle, 6	Pkg	.30	2
3377500	Needle, Eye, Size 4, 3/8-Circle, 6	Pkg	.30	2
3379600	Needle, Intestinal, Size 3, Half-Circle, 6	Pkg	.25	6

9N37855 HOSPITAL UNITS, 40-BED, CAD, PACIFIC

<u>ITEM NO.</u>	<u>ITEM</u>	<u>UNIT</u>	<u>PRICE</u>	<u>AMOUNT</u>
3380200	Needle, Intestinal, Size 4, Half-Circle, 6	Pkg	.25	6
3380900	Needle, Intestinal, Size 6, Half-Circle, Fine, 6	Pkg	.30	6
3382100	Needle, Intestinal, 1 3/4-Inch, Straight, 6	Pkg	.18	6
3392500	Needle, Surgeon's Regular, Size 2, 3/8-circle 6	Pkg	.30	4
3394500	Needle, Surgeon's Regular, Size 10, 3/8-Circle 6	Pkg	.30	12
3396100	Needle, Surgeon's Regular, Size 16, 3/8-Circle 6	Pkg	.30	6
3401100	Needle, Uterine, Size 5, Half-Circle, 6	Pkg	.39	2
3404200	Otoscope and Ophthalmoscope, Combined, Electric Set	Set	22.35	1
3424000	Probe	Each	.22	1
3426000	Probe Bullet	Each	.70	1
3437400	Raspatory, Rib, Right	Each	1.75	1
3441000	Retractor, Abdominal, Double-Ended	Pair	2.20	1
3443400	Retractor, Abdominal, Single-Ended, 1 1/2 by 12 5/8 Inch	Each	1.75	2
3443500	Retractor, Abdominal, Single-Ended, 1 by 12 1/2 Inch	Each	1.75	1
3443600	Retractor, Abdominal, Single-Ended, 2 by 12 1/2 Inch	Each	1.75	1
3447000	Retractor, Eye, Medium Desmarres	Each	.65	1

9N37855 HOSPITAL UNITS, 40-BED, CAD, PACIFIC

<u>ITEM NO.</u>	<u>ITEM</u>	<u>UNIT</u>	<u>PRICE</u>	<u>AMOUNT</u>
3450500	Retractor, Muscle	Each	1.03	2
3453000	Retractor, Tissue	Each	1.03	1
3459000	Saw, Amputating	Each	2.35	1
3468000	Scissors, Bandage	Each	.90	1
3469500	Scissors, Dissecting, 6 3/4-Inch, Curved	Each	1.00	2
3470500	Scissors, Dissecting, 6 3/4-Inch, Straight	Each	1.00	2
3472000	Scissors, Operating, 6 1/2-Inch, Straight, Double-Blunt	Each	.70	4
3475000	Scissors, Operating, 5 1/2-inch, Straight, 1 Point Sharp	Each	.73	4
3492000	Shears, Plaster, Large	Each	18.50	1
3493200	Shears, Rib	Each	17.50	1
3499000	Sound, 18Fr	Each	.55	1
3500000	Sound, 20Fr	Each	.55	1
3501000	Sound, 22Fr	Each	.55	1
3502000	Sound, 24Fr	Each	.55	1
3503000	Sound, 26Fr	Each	.55	1
3504000	Speculum, Eye, Ziegler	Each	2.50	1
3521000	Speculum, Nasal, Ingal	Each	1.40	1

9N37855 HOSPITAL UNITS, 40-BED, CAD, PACIFIC

<u>ITEM NO.</u>	<u>ITEM</u>	<u>UNIT</u>	<u>PRICE</u>	<u>AMOUNT</u>
3528000	Speculum, Vaginal, Bivalve Medium	Each	2.05	2
3536000	Spud Eye	Each	1.15	2
3546600	Trocar, Drainage	Each	1.75	1
3551000	Tube, Breathing, Large	Each	3.25	1
3551500	Tube, Breathing, Small	Each	1.25	1
3552000	Tube, Duodenal, Double Lumen, Complete	Each	5.20	1
3556000	Tube, Trachea, Size 3	Each	1.65	1
3558000	Tube, Trachea, Size 5	Each	1.65	1
3609300	Apparatus, Blood Transfusion, Indirect Donor Set, Complete	Set	9.25	1
3609700	Apparatus, Blood Transfusion, Indirect, Recipient Set, Complete	Set	2.35	2
3611000	Applicator, Wood, 6 Gross	Carton	.15	5
3662000	Cot, Finger, 12	Carton	.10	2
3662400	Cotton, Thread, No. 80, 150 Yards	Spool	.04	2
3662700	Cotton Thread, Quilting, 150 Yards	Spool	.07	6
3663000	Crutches, Adjustable	Pair	.75	2
3664000	Crutches, Rubber Tip	Each	.10	4
3668000	Depressor, Tongue, Wood, 100	Carton	.08	10

9N37865 HOSPITAL UNITS, 40-BED, CAD, PACIFIC

<u>ITEM NO.</u>	<u>ITEM</u>	<u>UNIT</u>	<u>PRICE</u>	<u>AMOUNT</u>
3681000	Gloves, Surgeon's, Size 6 $\frac{1}{2}$	Pair	.15	6
3682000	Gloves, Surgeon's, Size 7	Pair	.15	12
3683000	Gloves, Surgeon's, Size 7 $\frac{1}{2}$	Pair	.15	12
3684000	Gloves, Surgeon's, Size 8	Pair	.15	6
3687000	Hammer, Percussion	Each	.70	1
3689000	Headband, Adjustable Strap	Each	.65	1
369100	Headband, Mirror	Each	.75	1
3694000	Headlight	Each	8.15	1
3695020	Headlight, Lamp Bulb, Murphy	Each	.20	1
3696000	Inhaler, Yankauer	Each	1.50	1
3699000	Intravenous Solution Reservoir	Each	.65	3
3720000	Razor, Safety	Each	.15	3
3721000	Razor, Safety, Blades, 5	Pkg	.03	25
3737000	Sphygmomanometer Aneroid	Each	12.00	1
3745500	Splint Strap	Each	.22	4
3748000	Splint, Thomas, Arm, Hinged	Each	1.65	2
3750000	Splint, Army, Leg, Half-Ring	Each	1.80	2
3751700	Splint Support and Foot Rest, Improved	Each	.25	2

9N378.55 HOSPITAL UNITS, 40-BED, CAD, PACIFIC

<u>ITEM NO.</u>	<u>ITEM</u>	<u>UNIT</u>	<u>PRICE</u>	<u>AMOUNT</u>
3773000	Stethoscope	Each	1.00	1
3774000	Stethoscope Tubing	Foot	.05	5
3777000	Suture, Catgut, Chromic, Size 00, 1 Suture	Tube	.15	150
3778000	Suture, Catgut, Chromic, Size 0, 1 Suture	Tube	.15	100
3779000	Suture, Catgut, Chromic, Size 1, 1 Suture	Tube	.15	100
3780000	Suture, Catgut, Chromic, Size 2, 1 Suture	Tube	.15	12
3785000	Suture, Catgut, Plain, Size 0, 1 Suture	Tube	.15	100
3786000	Suture, Catgut, Plain, Size 1, 1 Suture	Tube	.15	100
3788300	Suture, Eye, Catgut, Mild Chromic, Size 4-0, Single-Armed, 12	Pkg	1.35	1
3797300	Suture, Silk, Braided, Non-Capillary, Size 0, 25 Yards	Spool	.25	2
3797500	Suture, Silk, Braided, Non-Capillary, Size 1, 25 Yards	Spool	.20	2
3798800	Suture, Silk, Braided, Non-Capillary, Size 3, 25 Yards	Spool	.25	2
3805000	Suture, Silkworm Gut, Coarse, 100 Sutures	Coil	1.20	2
3813000	Syringe, Ear, 2-Oz	Each	1.70	1
3815500	Syringe, Ear and Ulcer, 1-Oz	Each	.25	2
3844000	Syringe, Luer, 2-cc	Each	.50	6

9N37655 HOSPITAL UNITS, 40-BED, CAD, PACIFIC

<u>ITEM NO.</u>	<u>ITEM</u>	<u>UNIT</u>	<u>PRICE</u>	<u>AMOUNT</u>
3845000	Syringe, Luer, 10-cc	Each	.70	4
3846000	Syringe, Luer, 30-cc	Each	1.25	3
3849000	Syringe, Luer, Needle, 23-Gage 3/4-Inch Canula, 12	Box	.48	6
3850300	Syringe, Luer, Needle, 22-Gage, 3-Inch Canula, 12	Box	.70	1
3851000	Syringe, Luer, Needle, 19-Gage, 1 3/4-Inch Canula, 12	Box	.65	4
3852000	Syringe, Luer, Needle, 17-Gage, 3-Inch Canula, 12	Box	.95	1
3855010	Syringe, Luer, Needle Wire, 2-Inch, 10	Bundle	.01	1
3855015	Syringe, Luer, Needle Wire, 4-Inch, 10	Bundle	.01	1
3855020	Syringe, Luer, Needle Wire, 2 3/4-Inch, 10	Bundle	.01	1
3861000	Syringe, Urethral Prophylaxis	Each	.12	10
3865000	Tourniquet, Esmarch	Each	.30	2
3868500	Tube, Colon, 30Fr	Each	.25	1
3870507	Tube, Duodenal, 14Fr	Each	.45	2
3873000	Tube, Nasal Feeding, 22Fr	Each	.50	1
3875000	Tube, Stomach, 30Fr	Each	.70	2
3878000	Tubing, Rubber, 1/4-Inch Inside Diameter, 1/16- Inch, Wall	Foot	.03	15

9N37855 HOSPITAL UNITS, 40-BED, CAD, PACIFIC

<u>ITEM NO.</u>	<u>ITEM</u>	<u>UNIT</u>	<u>PRICE</u>	<u>AMOUNT</u>
3879200	Tubing, Rubber, Latex	Foot	.05	24
3N001500	Adapter, Syringe, Record	Each	.05	6
3N17300	Catheter, Urethral, Rubber, 10F	Each	.15	2
3N24200	Tube, Trachea, Size 2	Each	1.65	1
3N91700	Crib, Child's, 2 Ft. 6In. x 4 Ft. 6 In.	Each	20.00	2
3N93310	Pump, Breast, Hand	Each	.50	1
3N94900	Mattress, Cotton, Crib 31-21 Inch	Each	3.50	2
4048000	Bottle, Dropping, 60-cc	Each	.25	1
4180800	Clamp, Shut-Off, Screw Adjustment	Each	.10	5
4199000	Cylinder, Graduated, 50-cc	Each	.30	2
4227000	Distilling Apparatus, Ralston	Each	10.00	1
4268000	Funnel, Glass, Ribbed, 32-Oz	Each	.30	2
4361500	Paper Filter, 380-mm, 100	Pkg	.60	1
4470000	Urinometer	Each	.40	1
5272000	Excavator, Black, No. 63	Each	.50	1
5273000	Excavator, Black, No. 64	Each	.50	1
5322000	Forceps, Tooth-Extracting, Np. 65	Each	6.00	1
5324000	Forceps, Tooth-Extracting, No. 150A	Each	6.00	1
5325000	Forceps, Tooth-Extracting, No. 151A	Each	6.00	1

9N37855 HOSPITAL UNITS, 40-BED, CAD, PACIFIC

<u>ITEM NO.</u>	<u>ITEM</u>	<u>UNIT</u>	<u>PRICE</u>	<u>AMOUNT</u>
5326000	Forceps, Tooth-Extracting, No. 210	Each	6.00	1
5326400	Forceps, Tooth-Extracting, No. 217	Each	6.00	1
5417000	Mirror, Mouth	Each	.45	1
5427000	Pliers, No. 17, Dressing	Each	.40	1
5696000	Wire, Ligature, 24-Gage, 18-Inch, Strands, Approximately 250	Box	.63	1
7001000	Back Rest	Each	1.40	5
7088000	Stool, Revolving, Adjustable	Each	5.00	1
7093000	Table, Examining	Each	19.00	1
7095000	Table, Instrument, Adjustable	Each	8.25	1
7151000	Bag, Laundry, Large	Each	.70	12
7152000	Bag, Laundry, Small	Each	.50	10
7160005	Gown, Operating, Large	Each	1.35	5
7160010	Gown, Operating, Medium	Each	1.35	10
7160015	Gown, Operating, Small	Each	1.35	5
7160500	Mattress, Cotton	Each	8.80	10
7162000	Mattress, Cover, Cotton Mattress	Each	.65	15
7162800	Pad, Operating and Examining Table	Each	4.00	1

9N37855 HOSPITAL UNITS, 40-BED, CAD, PACIFIC

<u>ITEM NO.</u>	<u>ITEM</u>	<u>UNIT</u>	<u>PRICE</u>	<u>AMOUNT</u>
7163005	Pajama Coat, Summer, Large	Each	1.00	24
7163010	Pajama Coat, Summer, Medium	Each	1.00	76
7165005	Pajama, Trousers, Summer, Large	Each	1.00	24
7165010	Pajama Trousers, Summer, Medium	Each	1.00	76
7171005	Robe, Bath, Winter, Large	Each	2.75	4
7171010	Robe, Bath, Winter, Medium	Each	2.75	26
7172000	Sheet	Each	1.20	200
7177000	Towel, Bath	Each	.45	24
7178000	Towel, Hand	Each	.15	120
7207000	Beard, Bread	Each	.50	2
7208000	Beard, Chopping	Each	2.00	1
7210000	Boiler, Double, 2 $\frac{1}{2}$ -Qt	Each	8.50	2
7211000	Boiler, Double, 6-Qt	Each	17.50	2
7212000	Boiler, Double, 15-Qt	Each	25.00	2
7214000	Bowl, Mixing, 21-Inch	Each	10.00	2
7217000	Bowl, Soup Enamelware	Each	.20	50

9N37855 HOSPITAL UNITS, 40-BED, CAD, PACIFIC

<u>ITEM NO.</u>	<u>ITEM</u>	<u>UNIT</u>	<u>PRICE</u>	<u>AMOUNT</u>
7223000	Brush, Meat Block	Each	.45	1
7242000	Chopper, Meat, Hand	Each	15.00	1
7245000	Cleaver	Each	2.00	1
7247000	Colander, Large	Each	15.00	1
7256500	Cup, Tea, China	Each	.18	50
7274000	Dish, Vegetable, Large, China	Each	.50	3
7288000	Fork, Flesh, Approximately 20-Inch	Each	.95	1
7289000	Fork, Table	Each	.15	50
7297000	Grater, Large	Each	.20	1
7307000	Knife, Bread, 10-Inch Blade	Each	.35	1
7309000	Knife, Butcher, Approximately 12-Inch Blade	Each	.45	2
7313000	Knife, Sabatier, Heavy, 14-Inch Blade	Each	1.50	1
7316000	Knife, Table	Each	.25	50
7317000	Ladle, Large, 24-Oz	Each	2.50	1
7318000	Ladle, Small, 6-Oz	Each	1.00	2
7320000	Masher, Potato, Wire	Each	.15	1
7323000	Measure, Liquid, 1-Qt	Each	.45	1
7332000	Opener, Can, Small	Each	.03	2

9N37855 HOSPITAL UNITS, '40-BED, CAD, PACIFIC

<u>ITEM NO.</u>	<u>ITEM</u>	<u>UNIT</u>	<u>PRICE</u>	<u>AMOUNT</u>
7334000	Pan, Bake, Small	Each	.75	3
7337000	Pan, Cake, Square, Small	Each	.30	3
7338000	Pan, Cake, Square, Large	Each	.45	3
7340000	Pan, Dish, 36-Qt	Each	12.50	2
7342000	Pan, Fry, Large	Each	6.50	2
7344000	Pan, Sauce, Small	Each	3.50	4
7354000	Pitcher, 3-Qt, Metal	Each	3.50	6
7363000	Pot, Coffee, 11 $\frac{1}{2}$ -Qt	Each	1.35	2
7367000	Pot, Stock, 14-Qt	Each	17.50	2
7368000	Pot, Stock, 24-Qt	Each	26.00	1
7378000	Rolling, Pin	Each	.55	1
7379000	Saucer, China	Each	.15	50
7383000	Saw, Meat, 22-Inch	Each	1.45	1
7387000	Scoop, Large	Each	.80	2
7389000	Shaker, Pepper, Glass	Each	.08	3
7391000	Shaker, Salt, Glass	Each	.08	3
7394000	Sieve, Flour, Large	Each	.75	1
7400000	Spoon, Basting, 14-Inch	Each	.15	3

9N37855 HOSPITAL UNITS, 40-BED, CAD, PACIFIC

<u>ITEM NO.</u>	<u>ITEM</u>	<u>UNIT</u>	<u>PRICE</u>	<u>AMOUNT</u>
7403000	Spoon, Table	Each	.13	50
7404000	Spoon, Tea	Each	.08	50
7406000	Squeezer, Lemon	Each	.35	2
7409300	Steel, Butcher's, Hard	Each	1.00	1
7424000	Towel, Dish	Each	.10	18
7427000	Tray, Serving	Each	1.25	10
7428000	Tumbler, Glass, 10 Oz	Each	.04	60
7451000	Broom, Corn	Each	.55	5
7454000	Brush, Bedpan	Each	.30	2
7456000	Brush, Hand	Each	.15	12
7459000	Brush, Scrub	Each	.12	8
7459500	Brush, Sweeping, Flour, Without Handle	Each	1.50	3
7459700	Brush, Sweeping, Floor, Handle	Each	.10	6
7462000	Bucket, Approximately, 14-Qt	Each	.60	5
7468000	Lye, 13-Oz	Can	.05	10
7470000	Mop Handle	Each	.20	4
7471000	Mop Head	Each	.40	3
7487000	Shovel	Each	1.00	2

9N37855 HOSPITAL UNITS, 40-BED, CAD, PACIFIC

<u>ITEM NO.</u>	<u>ITEM</u>	<u>UNIT</u>	<u>PRICE</u>	<u>AMOUNT</u>
7489000	Soap, Laundry, 1 lb	Bar	.06	50
7493000	Soap, White, Floating, 6-Oz	Bar	.04	80
7516000	Book, Blank, Ledger	Each	.75	1
7540005	Envelope No. 189, Gummed, 25	Pkg	.03	5
7544005	Envelope No. 93, Gummed, 25	Pkg	.21	5
7555000	File, Shannon, Large	Each	.45	5
7563000	Glue, Liquid, $\frac{1}{4}$ Pt	Can	.10	2
7572700	Ink, Writing Fluid, Black, 1 Qt	Bottle	.25	1
7573000	Inkstand, Glass	Each	.15	5
7578005	Label, Poison, Large, 750	Book	.20	5
7578015	Label, Poison, Small, 750	Book	.18	5
7587000	Mucilage, 4 Oz	Bottle	.07	5
7594000	Pad, Prescription, 100 Sheets	Each	.03	10
7612000	Paper, Wrapping, Dispensary, Blue	Quire	.20	1
7618000	Paste, Library, 4 Oz	Jar	.11	2
7624000	Pencil, Lead	Dozen	.15	1
7631000	Penholder	Each	.02	2
7639000	Ruler, 12-Inch	Each	.05	4

9N378 55 HOSPITAL UNITS, 40-BED, CAD, PACIFIC

<u>ITEM NO.</u>	<u>ITEM</u>	<u>UNIT</u>	<u>PRICE</u>	<u>AMOUNT</u>
7658000	Tack, Thumb, 100	Box	.05	4
7660000	Tag, Shipping, Paper, 50	Bundle	.10	2
7705000	Bag, Hot Water	Each	.30	1
7706000	Bag, Hot Water, And Syringe	Each	.40	3
7707000	Bag, Ice	Each	.35	5
7711000	Basin, Hand	Each	.20	21
7712000	Basin, Operating Room	Each	2.70	2
7713000	Basin, Pus	Each	.75	4
7715000	Basin, Sponge	Each	1.80	5
7717000	Bedpan	Each	3.55	6
7724000	Box, Ointment, Nest of 3, 12	Pkg	.30	5
7725000	Box, Pill, Nest of 3, 12	Pkg	.35	10
7726000	Box, Powder, Pharmaceutical, Nest of 3, 12	Pkg	.20	5
7728000	Box, Tablet, Folding, 500	Carton	.25	50
7734010	Button, Sewing-Hole, White, Large, 144	Box	.23	1
7734015	Button, Sewing-Hole, White, Small, 144	Box	.23	2
7735000	Can, 5-Gallon	Each	1.25	4
7736000	Can, Approximately 33-Gallon	Each	3.75	2
7738000	Can, Waste	Each	3.59	3

9N37855 HOSPITAL UNITS, 40-BED, CAD, PACIFIC

<u>ITEM NO.</u>	<u>ITEM</u>	<u>UNIT</u>	<u>PRICE</u>	<u>AMOUNT</u>
7741000	Capsule, Gelatin, Pharmaceutical, No. 00, 100	Box	.10	6
7742000	Capsule, Gelatin, Pharmaceutical, No. 0, 100	Box	.10	5
7751000	Chest, Tool, Small, Complete	Each	34.75	1
7755000	Clothesline	Foot	.01	264
7776000	Corkscrew	Each	.20	1
7779000	Cup, Spit, Paper, 100	Pkg	.35	10
7795000	Dropper, Medicine, 12	Pkg	.10	2
7805000	Funnel	Each	.35	1
7807000	Glass, Medicine	Each	.03	20
7822000	Irrigator	Each	2.15	3
7825000	Jar, Ointment, 8-Oz	Each	.07	5
7827000	Jar, Dressing	Each	.50	2
7828000	Jar, Suture	Each	.40	2
7832000	Lamp, Alcohol	Each	.25	1
7855500	Matches, Safety, 12-Boxes	Pkg	.06	12
7859000	Mortar and Pestle, 20-cm	Each	2.25	1
7862000	Needle, Common, 25	Pkg	.07	1
7865000	Padlock, Large	Each	1.25	2

9N37855 HOSPITAL UNITS, 40-BED, CAD, PACIFIC

<u>ITEM NO.</u>	<u>ITEM</u>	<u>UNIT</u>	<u>PRICE</u>	<u>AMOUNT</u>
7868000	Paper, Toilet	Roll	.05	100
7876000	Pin, Common	Paper	.03	10
7877000	Pin, Safety, Large	Card	.02	40
7878000	Pin, Safety, Medium	Card	.02	40
7880000	Pitcher, Enamelware, Approximately 5-Qt	Each	.80	4
7883700	Pot, Chamber	Each	.35	2
7888700	Scale, Baby	Each	10.00	1
7897000	Shears, Common	Each	1.10	1
7900000	Sheeting, Rubber	Yard	.85	10
7902000	Spatula, 3-Inch Blade	Each	.15	1
7903000	Spatula, 6-Inch Blade	Each	.55	2
7929000	Tape, Measure, Fabric, 60-Inch	Each	.05	2
7940000	Tray, Instrument, Approximately 15-Inch	Each	.40	4
7944000	Urinal, Enamelware	Each	.55	8
7946000	Vial, (Prescription Bottle), 1 Oz	Dozen	.10	10
7947000	Vial, (Prescription Bottle), 2-Oz	Dozen	.14	20
7948000	Vial, (Prescription Bottle), 4-Oz	Dozen	.16	20
7949000	Vial, (Prescription Bottle), 8-Oz	Dozen	.20	2

9N37855 HOSPITAL UNITS, 40-BED, CAD, PACIFIC

<u>ITEM NO.</u>	<u>ITEM</u>	<u>UNIT</u>	<u>PRICE</u>	<u>AMOUNT</u>
7J07800	Bottle, Feeding, 8-Ounce	Each	.10	24
7J26200	Flannelette, Cotton	Yard	.08	10
7J51500	Nipple, Rubber, 3-Hole	Each	.05	48
7J79400	Thermometer, Clinical, Oral Centigrade	Each	.36	20
7N80200	Roaster, Large	Each	4.00	2
9119000	Protein Silver, Mild, 100 Tablets	Bottle	.25	3
9200300	Bandage, Gauze, Compress, Field Brown, 4-Inch by 4-Inch	Each	.09	60
9200500	Bandage, Gauze, Compress, Field, Brown 2-Inch by 2-Inch, 4	Pkg	.15	60
9203000	Bandage, Plaster of Paris, 6-Inch by 5 Yards 12	Carton	1.80	24
9205000	Dressing, First Aid, Large, White	Each	.25	50
9206000	Dressing, First Aid, Small, White	Each	.15	250
9370500	Shield, Headband Mirror, Metal	Each	.15	1
9378000	Tourniquet, Field	Each	.15	2
9409500	Chest, Laboratory, Field, Complete	Each	242.25	1
9441000	Urinalysis Set, Small, Complete	Each	8.25	1
(Additional Supplies for Items 9409500 and 9441000)				
1098300	Benedict's Reagent, qs 120 cc	Pkg	.20	6

9N37855 HOSPITAL UNITS, 40-BED, CAD, PACIFIC

<u>ITEM NO.</u>	<u>ITEM</u>	<u>UNIT</u>	<u>PRICE</u>	<u>AMOUNT</u>
1160900	Crystal, Violet, 10 Gm	Vial	.23	2
1263000	Magnesium Sulfate, 1 Oz	Bottle	.10	16
1285900	Methanol, 1 lb	Bottle	.20	6
1326000	Paper, pH Indicator, 100 Strips	Vial	.13	3
1496000	Wright's Stain, 0.2 Gm	Vial	.05	50
4031500	Beaker, 50 cc	Each	.10	2
4279000	Hemocytometer Cover Glass	Each	.18	1
4281000	Hemocytometer Pipette, White Corpuscle	Each	.43	1
4359000	Paper, Filter, 150-mm, 100	Pkg	.15	2
4365000	Paper, Lens, 1 Ream	Pkg	.80	2
4373000	Pipette, Serological, 1 cc	Each	.30	3
4374000	Pipette, Serological, 5 cc	Each	.30	3
4431000	Test Tube, Chemical	Each	.02	20
4432000	Test Tube, Culture	Each	.02	12
9111000	Iodine and Potassium Iodide Powder, 10 Tubes	Box	.20	7
9777500	Lantern Set	Each	10.15	2
9903500	Autoclave, Field, Portable	Each	45.00	1
9907500	Bed, Folding	Each	4.60	10

9N37855 HOSPITAL UNITS, 40-BED, CAD, PACIFIC

<u>ITEM NO.</u>	<u>ITEM</u>	<u>UNIT</u>	<u>PRICE</u>	<u>AMOUNT</u>
9909000	Blanket, OD	Each	7.50	80
9918500	Carriage, Dressing, Knocked-Down	Each	10.75	1
9917500	Carrier, Field, Collapsible	Each	30.00	1
9918500	Chair, Common, Folding	Each	2.00	10
9919500	Corks, Assorted, 300	Bag	2.05	1
9920500	Cot, Folding, Canvas	Each	2.70	50
9927500	Graduate, Enamelware, 500 cc	Each	.60	2
9937600	Litter, Straight, Steel	Each	6.45	2
9939500	Mattress Pad	Each	3.50	16
9943500	Pens, Steel, Assorted, 12	Pkg	.05	2
9946500	Plate, Dinner, Enamelware	Each	.15	80
9952300	Sterilizer, Instrument, 20-Inch	Each	19.25	2
9955500	Stove, 2-Burner, Gasoline	Each	9.80	2
9957000	Table, Dining, Folding	Each	10.00	3
9957500	Table, Instrument, Folding	Each	7.95	2
9958000	Table, Operating, Folding	Each	20.00	1
9959200	Tub, Wash, Set of 3	Set	4.00	2
9965000	Wringer, Clothes	Each	5.00	2

9N37855 HOSPITAL UNITS, 40-BED, CAD, PACIFIC

<u>ITEM NO.</u>	<u>ITEM</u>	<u>UNIT</u>	<u>PRICE</u>	<u>AMOUNT</u>
9N80850	Tracheotomy Set	Set	38.80	1
B274351	Textbook of Medicine, (Cecil)	Each	8.55	1
B718350	Textbook of Surgery, (Christopher)	Each	9.00	1

THE FOLLOWING OTHER SERVICE ITEMS TO BE REQUISITIONED ON OTHER SERVICES BY PORT OF EMBARKATION.

SIGNAL CORPS ITEMS

BA-30	Battery (To be supplies from Theater Stock)	Each	.07	40
TL-122	Flashlight	Each	.66	5
PR-6	Bulb	Each	.05	10

QUARTERMASTER ITEMS

QM-27-P-875	Pins, Wood, Clothes	Dozen	.04	200
QM-27-B-348	Bar, Mosquito	Each	5.94	80
53-F-5150	Folder, File (100 to box) Manilla, Vertical Flat Type, Plain, bottom, Heavy square cut $9\frac{1}{2}$ x 14 $\frac{7}{8}$	Box	.70	1
53-L-737	Labels, Paper, Blank, Gummed, Oblong, White W/Red Borders, and Clipped Corners $2\frac{1}{2}$ x 1 $\frac{9}{16}$	Box	.05	10
53-P-1140	Pad, Memorandum, Substance 16 (100 Sheets to pad), White, plain, 6 x 9	Each	.04	12
53-P-2520	Paper, Blotting, Standard, Substance 80, 25 Percent Rag, White, 3 x $9\frac{1}{2}$ Inches	Sheet		6
53-P-22736	Paper, Typewriter, Manifold, 25% Rag, Sulfite, Substance 9 white 8 x $10\frac{1}{2}$	Ream	.27	1

9N36150 GENERAL DISPENSARY, CAD, PACIFIC

(16 Pages)

Effective Date - 1 August 1945

This list supersedes list entitled
 "9N36150 General Dispensary, CAD, Far East"
 dated 1 October 1944

	<u>Medical</u>	<u>Signal</u>	<u>Quartermaster</u>
Price - - - -	\$ 507.86	\$ 2.36	\$.71
Weight- - - - -	1,351	6	4 Lbs.
Cubage- - - - -	77		1 Cu.Ft.

Total Price - - - \$ 510.93
 Total Weight- - - - - 1,361 Lbs.
 Total Cubage- - - - - 78 Cu.Ft.

9N36150 GENERAL DISPENSARY, CAD, PACIFIC

1 AUGUST 1945

ITEM NO.	ITEM	UNIT	PRICE	AMOUNT
1010000	Acid, Acetylsalicylic, 1000 Tablets	Btle	.42	5
1011000	Acid, Boric, 1 lb.	Can	.10	2
1052000	Alcohol, Ethyl, Denatured, 5 Gal.	Drum	3.35	1
1060000	Ammonia, Aromatic Spirit, 1 Pint	Btle	.52	1
1071000	Antimony and Potassium Tartrate, 1 Oz.	Btle	.10	1
1083500	Ascorbic Acid, 100 Tablets	Btle	.13	2
1086000	Atropine Sulfate, 20 1/150 Gr Hypo Tablets	Tube	.05	1
1104000	Bismuth Subcarbonate, 1 lb.	Btle	1.35	1
1106300	Bismuth Subsalicylate, Injection, 60 cc	Btle	1.75	1
1110500	Caffeine and Sodium Benzoate Injection, 12 Amp.	Box	.30	1
1117500	Calcium Gluconate Injection, 12 Ampules	Box	.63	1
1125515	Carbarsone, 500 Tablets	Btle	2.63	1
1129000	Cascara Sagrada Extract, 1000 Tablets	Btle	.40	2
1136000	Chiniofon, 50 Tablets	Btle	.40	25
1137000	Chloral Hydrate, $\frac{1}{4}$ lb.	Btle	.22	1
1138000	Chloroform, for Anesthesia, $\frac{1}{4}$ lb.	Btle	.10	2
1140000	Chromium Trioxide, 1 Oz.	Btle	.12	1

9N36150 GENERAL DISPENSARY, CAD, PACIFIC

<u>ITEM NO.</u>	<u>ITEM</u>	<u>UNIT</u>	<u>PRICE</u>	<u>AMOUNT</u>
1149000	Codeine Sulfate, 500 Tablets	Btle	5.35	1
1160000	Cresol, Saponated Solution, 5 Gal.	Drum	6.90	1
1163000	Dextrose, 1 lb.	Btle	.25	1
1166500	Digitalis, 1 USP XII Unit, 100 Tablets	Btle	.06	1
1168600	Diodoquin, 500 Tablets	Btle	6.18	1
1172000	Emetine Hydrochloride, 20 Hypo Tablets	Tube	.66	3
1176000	Epinephrine Soluble Salt, 20 Hypo Tablets	Tube	.08	2
1177000	Ergonovine Maleate, 100 Tablets	Btle	1.65	2
1177500	Ergonovine Maleate, Injection, 12 Amps	Box	.65	2
1179000	Ether, for Anesthesia, $\frac{1}{4}$ lb.	Can	.13	5
1184000	Eugenol, 1 Oz.	Btle	.17	1
1193300	Ferrous Sulfate, 1000 Tablets	Btle	.35	1
1208000	Faudin Solution, 10 Ampules	Box	1.25	2
1218000	Glycerine, 1 lb.	Btle	.25	3
1221000	Glyceryl Trinitrate, 20 1/100-Gr. Hypo Tablets	Tube	.05	1
1227600	Hexylresorcinol, 5 Pills	Vial	.30	25
1233000	Insulin Injection, U-20, 10cc	Vial	.12	3
1233500	Insulin Injection, U-40, 10cc	Vial	.18	2

9N36150 GENERAL DISPENSARY, CAD. PACIFIC

<u>ITEM NO.</u>	<u>ITEM</u>	<u>UNIT</u>	<u>PRICE</u>	<u>AMOUNT</u>
1235000	Iodine, $\frac{1}{4}$ -lb.	Btle	.45	1
1256500	Liver Injection, 10 cc	Vial	.40	3
1264000	Magnesium Sulfate, 4 lb	Can	.25	2
1268010	Mapharsen, 10 0.06-Gm. Amps	Box	.52	12
1268015	Mapharsen, 10 0.6 Gm. Amps	Box	2.87	6
1285000	Mercury, Ammoniated, Ointment, 1 lb	Jar	.33	2
1301500	Nicotinic Acid Amide, 100 Tablets	Btle	.15	2
1307000	Oil, Castor, 1 Gal	Can	1.30	1
1334000	Petrolatum, 1 lb	Can	.10	2
1337000	Petrolatum, Liquid, Heavy, 1 Gal	Can	.67	1
1339600	Phenobarbital, 100 Tablets	Btle	.05	2
1353000	Pituitary Solution, Posterior, Lobe, 6 Amps	Box	.30	2
1373000	Potassium Permanganate, 100 Tablets	Btle	.13	1
1383000	Procaine Hydrochloride, 10 3-Gr Hypo Tablets	Tube	.06	10
1401000	Santonin, 100 Tablets	Btle	.80	2
1405000	Silver Nitrate, 1 Oz.	Btle	.35	1
1413000	Soap, Soft, 25 lb	Drum	3.38	1
1415000	Sodium Bicarbonate, 1 lb	Can	.07	2

9N36150 GENERAL DISPENSARY, CAD, PACIFIC

<u>ITEM NO.</u>	<u>ITEM</u>	<u>UNIT</u>	<u>PRICE</u>	<u>AMOUNT</u>
1422000	Sodium Bromide, 500 Tablets	Btle	.17	1
1429000	Sodium Chloride, 1 lb	Btle	.25	1
1435000	Sodium Iodide, $\frac{1}{4}$ lb	Btle	.40	2
1446000	Sodium Sulfate, Exsiccated, 1 lb	Btle	.22	5
1462000	Sulfadiazine Ointment, 1 lb	Jar	.80	1
1462200	Sulfadiazine, 1,000 Tablets	Btle	11.40	2
1463500	Sulfanilamide, 1 lb	Btle	1.00	1
1464100	Sulfathiazole, 1000 Tablets	Btle	4.40	2
1470000	Talc, Purified, 1 lb	Can	.15	1
1470300	Tar Compound Ointment, 1 lb	Jar	1.17	1
1472000	Tetrachlorethylene, 100 Capsules	Box	.57	1
1472310	Theobromine with Sodium Salicylate, 100 Capsules	Btle	.35	1
1472410	Thiamine Hydrochloride Solution, 5 cc	Vial	.20	3
1486000	Tincture Opium, Camphorated, 1 Pint	Bottle	.45	2
1488700	Triasyn B, 1000 Tablets	Btle	3.15	1
1490300	Vitamin A and D, Concentrated, 100 Capsules	Btle	.18	3
1490500	Vitamins, Multivitamin, 100 Tabs, Pills or Caps.	Btle	.50	5
1494990	Wool Fat, 1 lb	Jar	.45	2

9N36150 GENERAL DISPENSARY, CAD, PACIFIC

<u>ITEM NO.</u>	<u>ITEM</u>	<u>UNIT</u>	<u>PRICE</u>	<u>AMOUNT</u>
1498705	Zephiran Chloride Solution, 4 Oz	Btle	.27	2
1501000	Zinc Oxide, 1 Lb.	Can	.18	1
1611000	Tetanus Antitoxin, 1,500 Units	Vial	.15	6
1N39515	Mercuric Oxide, Yellow, Ointment, USP, $\frac{1}{4}$ Oz.	Tube	.02	5
1N79200	Sulfur Ointment, USP (453.6 Grams) 1 lb.	Pound	.50	3
1N79300	Sulfarsphenamine, 0.2 Gm (3 Grs.) USP	Ampule	.30	10
2004000	Bandage, Gauze, Roller, 2-Inch by 6 Yds, 12	Box	.45	10
2006000	Bandage, Gauze, Roller, 4-Inch by 10 Yds, 12	Box	1.10	5
2012000	Bandage, Muslin, Triangular, 12	Pkg.	1.35	3
2013000	Cotton, Absorbent, Compressed, 1 Oz.	Pkg.	.05	2
2014000	Cotton, Absorbent, 1-lb, Roll	Carton	.40	10
2021000	Gauze, Plain, 36-Inch, 25 Yard Roll	Carton	.75	2
2027000	Muslin, 36-Inch	Yard	.20	25
2035000	Plaster, Adhesive, Surgical, 3-Inch by 5 Yds.	Spool	.20	12
2038000	Silk Fabric, Impervious, 36-Inch, 5-Yard Roll	Tube	2.25	2
2042000	Wadding, Sheet, 5-Inch, 6-Yard Roll	Pkg.	.05	25
3109000	Catheter, Urethral, Rubber, 18 Fr	Each	.15	2
3159000	Depressor, Tongue, Metal	Each	.65	1

9N36150 GENERAL DISPENSARY, CAD, PACIFIC

<u>ITEM NO.</u>	<u>ITEM</u>	<u>UNIT</u>	<u>PRICE</u>	<u>AMOUNT</u>
3173000	Director, Grooved, Probe Point	Each	.20	1
3220000	Forceps, Dressing, 5½-Inch, Straight	Each	.30	2
3221000	Forceps, Dressing, 10-Inch, Straight	Each	.75	1
3230000	Forceps, Hemostatic, 6¼-Inch, Straight, Rankin	Each	2.10	4
3231000	Forceps, Hemostatic, 6¼-Inch, Curved, Rochester-Pean	Each	1.45	1
3267000	Forceps, Sponge, 9½-Inch, Straight, Foerster	Each	1.75	1
3270000	Forceps, Tissue, Spring, 5½-Inch, Straight	Each	.62	1
3296700	Holder, Needle, 7½-Inch, Hegar-Mayo	Each	2.80	1
3336500	Knife, Operating, Handle No. 3	Each	.70	1
3336900	Knife, Operating, Blade No. 10, 6	Pkg	.25	4
3364100	Needle, Catgut, Size 4, Half-Circle, 6	Pkg	.25	1
3380200	Needle, Intestinal, Size 4, Half-Circle, 6	Pkg	.25	3
3382100	Needle, Intestinal, 1 3/4-Inch, Straight, 6	Pkg	.18	2
3392500	Needle, Surgeon's Regular, Size 2, 3/8-Circle 6	Pkg	.30	2
3424000	Probe	Each	.22	1
3468000	Scissors, Bandage	Each	.90	1
3469500	Scissors, Dissecting, 6 3/4-Inch, Curved	Each	1.00	1
3475000	Scissors, Operating, 5½-Inch, Straight, 1 Point Sharp	Each	.73	1

9N36150 GENERAL DISPENSARY, CAD, PACIFIC

<u>ITEM NO.</u>	<u>ITEM</u>	<u>UNIT</u>	<u>PRICE</u>	<u>AMOUNT</u>
3515000	Specula, Ear, Set of 3	Set	.75	1
3521000	Speculum, Nasal, Ingal	Each	1.40	1
3536000	Spud, Eye	Each	1.15	1
3611000	Applicator, Wood, 6 Gross	Carton	.15	2
3662700	Cotton Thread, Quilting, 150 Yards	Spool	.07	6
3663000	Crutches, Adjustable	Pair	.75	1
3664000	Crutches, Rubber Tip	Each	.10	2
3668000	Depressor, Tongue, Wood, 100	Carton	.08	4
3681000	Gloves, Surgeon's Size 6½	Pair	.15	4
3683000	Gloves, Surgeon's, Size 7½	Pair	.15	4
3689000	Headband, Adjustable Strap	Each	.65	1
3691000	Headband, Mirror	Each	.75	1
3696000	Inhaler, Yankauer	Each	1.50	1
3720000	Razor, Safety	Each	.15	1
3721000	Razor, Safety, Blades, 5	Pkg.	.03	12
3737000	Sphygmomanometer Aneroid	Each	12.00	1
3745500	Splint Strap	Each	.22	4
3748000	Splint, Thomas, Arm, Hinged	Each	1.65	1

9N36150 GENERAL DISPENSARY, CAD, PACIFIC

<u>ITEM NO.,</u>	<u>ITEM</u>	<u>UNIT</u>	<u>PRICE</u>	<u>AMOUNT</u>
3750000	Splint, Army, Leg, Half-Ring	Each	1.80	1
3751700	Splint Support and Foot Rest, Improved	Each	.25	1
3773000	Stethoscope	Each	1.00	1
3774000	Stethoscope, Tubing	Foot	.05	4
3778000	Suture, Catgut, Chromic, Size 0, 1 Suture	Tube	.15	12
3779000	Suture, Catgut, Chromic, Size 1, 1 Suture	Tube	.15	12
3785000	Suture, Catgut, Plain, Size 0, 1 Suture	Tube	.15	12
3786000	Suture, Catgut, Plain, Size 1 1 Suture	Tube	.15	12
3805000	Suture, Silkworm, Gut, Coarse, 100 Sutures	Coil	1.20	1
3844000	Syringe, Luer, 2-cc	Each	.50	6
3845000	Syringe, Luer, 10-cc	Each	.70	4
3850300	Syringe, Luer, Needle, 22-Gage, 3-Inch Canula 12	Box	.70	1
3851000	Syringe, Luer, Needle, 19-Gage, 1 3/4-Inch Canula, 12	Box	.65	2
3855010	Syringe, Luer, Needle, Wire, 2-Inch, 10	Bundle	.01	1

9N36150 GENERAL DISPENSARY, CAD, PACIFIC

<u>ITEM NO.</u>	<u>ITEM</u>	<u>UNIT</u>	<u>PRICE</u>	<u>AMOUNT</u>
3855020	Syringe, Luer, Needle Wire, 2 3/4-Inch 10	Bundle	.01	1
3861000	Syringe, Urethral, Prophylaxis	Each	.12	10
3875000	Tube, Stomach, 30 Fr	Each	.70	1
3878000	Tubing, Rubber, 1/4-Inch Inside Diameter, 1/16-Inch Wall	Foot	.03	15
3879200	Tubing, Rubber, Latex	Foot	.03	10
3N00150	Adapter, Syringe, Record	Each	.05	6
7151000	Bag, Laundry, Large	Each	.70	1
7160010	Gown, Operating, Medium	Each	1.35	2
7172000	Sheet	Each	1.20	6
7177000	Towel, Bath	Each	.45	10
7178000	Towel, Hand	Each	.15	20
7210000	Boiler, Double, 2 1/2-Qt	Each	8.50	1
7332000	Opener, Can, Small	Each	.03	1
7354000	Pitcher, 3-Quart, Metal	Each	3.50	2
7362000	Pot, Coffee, 6-Quart	Each	1.00	1
7403000	Spoon, Table	Each	.13	12

9N36150 GENERAL DISPENSARY, CAD, PACIFIC

<u>ITEM NO.</u>	<u>ITEM</u>	<u>UNIT</u>	<u>PRICE</u>	<u>AMOUNT</u>
7404000	Spoon, Tea	Each	.08	12
7428000	Tumbler, Glass, 10 Oz	Each	.04	12
7451000	Broom, Corn	Each	.55	3
7456000	Brush, Hand	Each	.15	6
7459000	Brush, Scrub	Each	.12	4
7462000	Bucket, Approximately 14-Qt	Each	.60	3
7468000	Lye, 13-Oz	Can	.05	6
7470000	Mop Handle	Each	.20	2
7471000	Mop Head	Each	.20	2
7489000	Soap, Laundry, 1 lb	Bar	.06	25
7493000	Soap, White, Floating, 6 Oz	Bar	.04	10
7516000	Book, Blank, Ledger	Each	.75	1
7540005	Envelope, No. 189, Gummed, 25	Pkg	.03	2
7544005	Envelope, No. 93, Gummed, 25	Pkg	.21	2
7555000	File, Shannon, Large	Each	.45	2
7563000	Glue, Liquid, 1/4 Pint	Can	.10	1
7572700	Ink, Writing Fluid, Black, 1-Qt	Bottle	.25	1
7573000	Inkstand, Glass	Each	.15	2

9N36150 GENERAL DISPENSARY, CAD, PACIFIC

<u>ITEM NO.</u>	<u>ITEM</u>	<u>UNIT</u>	<u>PRICE</u>	<u>AMOUNT</u>
7578005	Label, Poison, Large, 750	Book	.20	2
7578015	Label, Poison, Small, 750	Book	.18	2
7587000	Mucilage, 4 Oz	Bottle	.07	2
7594000	Pad, Prescription, 100 Sheets	Each	.03	4
7612000	Paper, Wrapping, Dispensary, blue	Quire	.20	1
7624000	Pencil, Lead	Dozen	.15	1
7631000	Penholder	Each	.02	2
7639000	Ruler, 12-Inch	Each	.05	1
7658000	Tack, Thumb, 100	Box	.05	1
7660000	Tag, Shipping Paper, 50	Bundle	.10	1
7705000	Bag, Hot Water	Each	.30	2
7706000	Bag, Hot Water, and Syringe	Each	.40	2
7711000	Basin, Hand	Each	.20	2
7713000	Basin, Pus	Each	.75	1
7715000	Basin, Sponge	Each	1.80	2
7717000	Bedpan	Each	3.55	3
7724000	Box, Ointment, Nest of 3, 12	Pkg	.30	5

9N36150 GENERAL DISPENSARY, CAD, PACIFIC

<u>ITEM NO.</u>	<u>ITEM</u>	<u>UNIT</u>	<u>PRICE</u>	<u>AMOUNT</u>
7725000	Box, Pill Nest of 3, 12	Pkg	.35	6
7726000	Box powder, pharmaceutical, nest of 3, 12	Pkg	.20	5
7728000	Box, Tablet, Folding, 500	Carton	.25	2
7735000	Can, 5-Gallon	Each	1.25	3
7736000	Can Approximately, 33-Gallon	Each	3.75	1
7738000	Can, Waste	Each	3.59	2
7741000	Capsule, Gelatin, Pharmaceutical, No. 00, 100	Box	.10	3
7742000	Capsule, Gelatin, Pharmaceutical No. 0, 100	Box	.10	2
7755000	Clothesline	Foot	.01	88
7776000	Corkscrew	Each	.20	1
7795000	Dropper, medicine, 12	Pkg	.10	1
7807000	Glass, Medicine	Each	.03	5
7822000	Irrigator	Each	2.15	1
7827000	Jar, Dressing	Each	.50	1
7828000	Jar, Suture	Each	.40	1
7832000	Lamp, Alcohol	Each	.25	1
7855500	Matches, Safety, 12 boxes	Pkg	.06	6

9N36150 GENERAL DISPENSARY, CAD, PACIFIC

<u>ITEM NO.</u>	<u>ITEM</u>	<u>UNIT</u>	<u>PRICE</u>	<u>AMOUNT</u>
7865000	Padlock, Large	Each	1.25	2
7868000	Paper, toilet	Roll	.05	6
7876000	Pin, Common	Paper	.03	6
7877000	Pin, Safety, Large	Card	.02	10
7878000	Pin, Safety, Medium	Card	.02	10
7880000	Pitcher, Enamelware, Approximately 5-Qt	Each	.80	2
7897000	Shears, Common	Each	1.10	1
7903000	Spatula, 6-Inch, Blade	Each	.55	1
7940000	Tray, Instrument, Approximately, 15-Inch	Each	.40	1
7944000	Urinal, Enamelware	Each	.55	2
7946000	Vial (Prescription Bottle), 1-oz	Dozen	.10	6
7947000	Vial (prescription bottle), 2-Oz	Dozen	.14	16
7948000	Vial (prescription bottle), 4-oz	Dozen	.16	10
7949000	Vial (prescription bottle) , 8-oz	Dozen	.20	1
7J07800	Bottle, Feeding, Round, 8-Ounce	Each	.10	24
7J26200	Flannelette, Cotton	Yard	.08	5
7J51500	Nipple, Rubber, 3-hole	Each	.05	24
7J79400	Thermometer, clinical oral, Centigrade	Each	.36	10

9N36150 GENERAL DISPENSARY, CAD, PACIFIC

<u>ITEM NO.</u>	<u>ITEM</u>	<u>UNIT</u>	<u>PRICE</u>	<u>AMOUNT</u>
9119000	Protein Silver, Mild, 100 Tablets	Bottle	.25	1
9200300	Bandage, Gauze, Compress, Field, Brown, 4-inch by 4-inch	Each	.09	15
9200500	Bandage, Gauze, Compress, Field, Brown, 2-inch by 2-inch, 4	Pkg	.15	15
9203000	Bandage, Plaster of Paris, 6-inch by 5 yards, 12	Carton	1.80	4
9205000	Dressing, First Aid, Large White	Each	.25	25
9206000	Dressing, First Aid, Small, White	Each	.15	100
9370500	Shield, headband mirror, metal	Each	.15	1
9378000	Tourniquet Field	Each	.15	2
9441000	Urinalysis set, small, complete	Each	8.25	1
(Additional Supplies for Item No. 9441000)				
1098300	Benedict's reagent, qs 120 cc	Pkg	.20	6
1263000	Magnesium sulfate, 1 oz	Bottle	.10	16
1326000	Paper, pH indicator, 100 strips	Vial	.13	3
1496000	Wright's stain, 0.2 Gm	Vial	.05	50
4432000	Test tube, culture	Each	.02	12
9777500	Lantern set	Each	10.15	1
9909000	Blanket, o. d.	Each	7.50	4

9N36150 GENERAL DISPENSARY, CAD, PACIFIC

<u>ITEM NO.</u>	<u>ITEM</u>	<u>UNIT</u>	<u>PRICE</u>	<u>AMOUNT</u>
9919500	Corks, assorted, 300	Bag	2.05	1
9920000	Corkscrew, folding	Each	.15	1
9920500	Cot, folding, canvas	Each	2.70	2
9928500	Hone, oil, small	Each	1.00	1
9937600	Litter, straight, steel	Each	6.45	1
9943500	Pens, steel, assorted, 12	Pkg	.05	2
9952300	Sterilizer, instrument, 20-inch	Each	19.25	1
9955500	Stove, 2-burner, gasoline	Each	9.80	1
9956500	Table, bedside, folding	Each	1.75	2
9959200	Tub, ash, set of 3	Set	4.00	1
9965000	Wringer, clothes	Each	5.00	1

THE FOLLOWING OTHER SERVICE ITEMS TO BE REQUISITIONED ON OTHER SERVICES BY PORT OF EMBARKATION.

SIGNAL CORPS ITEMS

BA-30	Battery (To be supplied from Theater Stock)	Each	.07	12
TL-22	Flashlight	Each	.66	2
PR-6	Bulb	Each	.05	4

9N36150 GENERAL DISPENSARY, CAD, PACIFIC

<u>ITEM NO.</u>	<u>ITEM</u>	<u>UNIT</u>	<u>PRICE</u>	<u>AMOUNT</u>
53-L-737	Labels, Paper, Blank, Gummed, Oblong, white W/Red Border and clipped corners 2 1/2 x 1 9/16	Box	.06	2
53-P-1140	Pad, memorandum, Substance 16 (100 sheets to pad) White, plain, 6 x 9	Each	.04	4
53-P-2520	Paper, blotting, standard, substance 80, 25% rag, white, 3 x 9 1/2	Sheet		3
53-P-22736	Paper, typewriter, manifold, 25% rag sulphite, substance 9 white, 8 x 10 1/2	Ream	.27	1
27-P-875	Pens, wood, clothes	Dozen	.04	4

THE FOLLOWING OTHER SERVICE ITEMS TO BE REQUISITIONED ON OTHER SERVICES BY POST OR IMMEDIATELY.

		<u>SIGNAL CORPS ITEMS</u>	
15	Battery (to be supplied from theater stock)	50	BA-30
3	Flashlight	12	TL-22
4	Roll	1	TR-8

9N98010 OBSTETRICAL BAG, CAD, PACIFIC

(5 Pages)

Effective Date - 1 August 1945

This list supersedes list entitled
 "9N98010 Obstetrical Bag, CAD, Far East"
 dated 1 May 1945

	<u>Medical</u>	<u>Signal</u>	<u>Quartermaster</u>
Price - - - -	\$ 53.76	\$.99	\$.04
Weight- - - - -	25	2	1 Lbs.
Cubage- - - - -	1		Cu.Ft.

Total Price - - - \$ 54.79
 Total Weight- - - - 28 Lbs.
 Total Cubage- - - - 1 Cu.Ft.

9N98010 OBSTETRICAL BAG, CAD, PACIFIC

1 August 1945

ITEM NO.	ITEM	UNIT	PRICE	AMOUNT
1177000	Ergonovine Maleate, 100 Tablets	Bottle	1.65	2
1177500	Ergonovine Maleate injection, 12 Ampules	Box	.65	1
1498705	Zephiran Chloride Solution, 4 Oz	Bottle	.27	1
2004000	Bandage, Gauze, Roller, 2-Inch by 6 Yards, 12	Box	.45	1/6
2013000	Cotton, Absorbent, Compressed, 1 Oz	Pkg.	.05	1
3107000	Catheter, Urethral, Rubber, 14Fr	Each	.15	2
3221000	Forceps, Dressing, 10-Inch, Straight	Each	.75	1
3230000	Forceps, Hemostatic, 6 $\frac{1}{4}$ -Inch, Straight, Rankin	Each	2.10	1
3270000	Forceps, Tissue, Spring 5 $\frac{1}{2}$ -Inch, Straight	Each	.62	1
3402100	Needle, Uterine, Size 7, half-circle, 6	Pkg.	.36	1
3471000	Scissors, Operating, 5 $\frac{1}{2}$ -Inch, Straight, Double-Blunt	Each	.68	1
3683000	Gloves, Surgeon's, Size 7 $\frac{1}{2}$	Pair	.15	2

9N98010 OBSTETRICAL BAG, CAD, PACIFIC

ITEM NO.	ITEM	UNIT	PRICE	AMOUNT
3720000	Razor, Safety	Each	.15	1
3721000	Razor, Safety, Blades, 5	Pkg.	.03	1
3799600	Suture, Silk, Dermal, Medium, 1 Suture	Pkg.	.30	100
3809000	Suture tape (Umbilical), 18-Inch length	Tube	.04	12
3844000	Syringe, Luer, 2-CC	Each	.50	1
3849000	Syringe, Luer, Needle, 23-Gage, 3/4-Inch Camula, 12	Box	.48	1
3N17300	Catmeter, urethral, rubber, 10Fr	Each	.15	1
4431000	Test tube, chemical	Each	.02	2
7160010	Gown, operating, medium	Each	1.35	2
7178000	Towel, hand	Each	.15	3
7456000	Brush, hand	Each	.15	1
7493000	Soap, white, floating, 6 oz	Bar	.04	1
7515000	Book, blank, 8 vo	Each	.15	1
7627000	Pencil, indelible	Each	.02	1
7706000	Bag, hot water, and syringe	Each	.40	1

9N98010 OBSTETRICAL BAG, CAD, PACIFIC

ITEM NO.	ITEM	UNIT	PRICE	AMOUNT
7713000	Basin, pus	Each	.75	1
7795000	Dropper, medicine, 12	Pkg.	.10	1/4
7807000	Glass, medicine	Each	.03	1
7832000	Lamp, Alcohol	Each	.25	1
7833000	Lamp, Alcohol, wick	Each	.01	1
7947000	Vial (prescription bottle), 2-oz	Dozen	.14	1/12
7948000	Vial (prescription bottle), 4-oz	Dozen	.16	1/12
7949000	Vial (prescription bottle), 8-oz	Dozen	.20	4/12
7J04000	Bag, canvas for obstetrical supplies	Each	5.00	1
7J79400	Thermometer, clinical, oral centigrade	Each	.36	2
7N95710	Vial, 1 oz, amber	Dozen	.35	1/12
9200500	Bandage, gauze, compress, field brown, 2-inch by 2-inch, 4	Pkg	.15	6
9927500	Graduate, enamelware, 500-cc	Each	.60	1

9N98010 OBSTETRICAL BAG, CAD, PACIFIC

<u>ITEM NO.</u>	<u>ITEM</u>	<u>UNIT</u>	<u>PRICE</u>	<u>AMOUNT</u>
-----------------	-------------	-------------	--------------	---------------

NOTE: Bottles and labels (Items 7575000, 7947000, 7948000, 7949000 and 7N95710) are supplied in Obstetrical Bag for the Purpose of packaging the following items from material in Basic Medical Unit:

	Acid, Acetic, 5% solution, 4 Oz. Bottle	Bottle		
	Acid, Boric, solution (Saturated) USP 8 Ounce	Bottle		
	Alcohol, Ethyl, Denatured, 8 Oz	Bottle		
	Chloral Hydrate, 12% Solution 8 Oz	Bottle		
	Oil, Castor, USP 8 Oz	Bottle		
	Silver, Nitrate, 10% Solution, USP, 1 Oz	Bottle		
	Sodium Bromide, tablets 5 Gr (0.32 Gram) 100	Bottle		

THE FOLLOWING OTHER SERVICE ITEMS TO BE REQUISITIONED ON OTHER SERVICES BY PORT OF EMBARKATION.

SIGNAL CORPS ITEMS

BA-30	Battery (To be supplied from Theater Stock)	Each	.07	4
TL-122	Flashlight	Each	.66	1
PR-6	Bulb	Each	.05	1

9N98010 OBSTETRICAL BAG, CAD, PACIFIC

<u>ITEM NO.</u>	<u>ITEM</u>	<u>UNIT</u>	<u>PRICE</u>	<u>AMOUNT</u>
<u>QUARTERMASTER ITEMS</u>				
53-L-668	Labels, Paper, Blank, Gummed, Oblong, White W/Red Border and Clipped Corners 1 11/16 X 1 5/16	Box	.04	1

9N88440 X-RAY EQUIPMENT UNIT, CAD, PACIFIC

(3 Pages)

Effective Date - 1 August 1945

This list supersedes list entitled
"9N88440 X-Ray Equipment Unit, CAD, Far East"
dated 1 October 1944

Total Price - - - \$ 2,856.25
Total Weight- - - - 2,375 Lbs.
Total Cubage- - - - 105 Cu.Ft.

9N88440 X-RAY EQUIPMENT UNIT, CAD, PACIFIC

1 August 1945

ITEM NO.	ITEM	UNIT	PRICE	AMOUNT
6002000	Apron, Radiopaque	Each	5.50	1
6003000	Bag, Sand, Small	Each	.30	8
6009000	Cassette, 8-Inch by 10-Inch	Each	12.50	2
6010000	Cassette, 10-Inch by 12-Inch	Each	15.00	2
6011000	Cassette, 14-Inch by 17-Inch	Each	22.50	2
6030000	Gloves, Radiopaque	Pair	8.30	1
6031000	Goggles, X-Ray Operator's	Pair	1.10	1
6033000	Holder, Film Exposure, 8-Inch by 10-Inch	Each	.15	6
6034000	Holder, Film Exposure, 10-Inch by 12-Inch	Each	.35	6
6037000	Holder, Film Development, 8-Inch by 10-Inch	Each	.65	6
6038000	Holder, Film Development, 10-Inch by 12-Inch	Each	.75	6
6039000	Holder, Film Development, 14-Inch by 17-Inch	Each	.85	6
6040000	Illuminator, Radiographic	Each	18.75	1

9N88440 X-RAY EQUIPMENT UNIT, CAD, PACIFIC

<u>ITEM NO.</u>	<u>ITEM</u>	<u>UNIT</u>	<u>PRICE</u>	<u>AMOUNT</u>
6040500	Illuminator, Radiographic, Fluorescent Tube	Each	.35	4
6042000	Ink, White, 2 Ounce	Bottle	.35	1
6045005	Lamp Bulb, Ruby, 110 Volt, 25 Watt	Each	.30	4
6047000	Lead Sheet, 36-Inch	Sq. Ft.	.35	12
6048000	Letters, Lead, L and R	Pair	.03	2
6049000	Light, Safe, Wall Type	Each	6.00	1
6049505	Light, Safe, Wall Type, Lamp Bulb, 110 Volt	Each	.10	6
6110200	Number, Lead, 0, 6	Env.	.07	2
6110300	Number, Lead 1, 6	Env.	.07	2
6110400	Number, Lead, 2, 6	Env.	.07	2
6110500	Number, Lead, 3, 6	Env.	.07	2
6110600	Number, Lead, 4, 6	Env.	.07	2
6110700	Number, Lead, 5, 6	Env.	.07	2
6110800	Number, Lead, 6, 6	Env.	.07	2
6110900	Number, Lead, 7, 6	Env.	.07	2

9N88440 X-RAY EQUIPMENT UNIT, CAD, PACIFIC

<u>ITEM NO.</u>	<u>ITEM</u>	<u>UNIT</u>	<u>PRICE</u>	<u>AMOUNT</u>
6111100	Number, Lead, 8, 6	Env.	.07	2
6111200	Number, Lead, 9, 6	Env.	.07	2
6112000	Oil, Transformer, 1 Gal	Can	.75	1
6120000	Pencil, Dermatographic	Each	.05	2
6124000	Preserver, Negative, 14 $\frac{1}{2}$ -Inch by 17 $\frac{1}{2}$ -Inch, 25	Pkg	.25	15
6167500	Tank, Developing, Three-Compartment	Each	25.00	1
6167900	Thermometer, Darkroom	Each	.52	2
9602500	X-Ray Field Unit Film Chest	Each	98.00	1
9606000	X-Ray Field Unit Generator	Each	535.15	1
9608510	X-Ray Field Unit, Machine, X-Ray, Complete, 110-220 Volt, 60 Cycle	Each	1,008.75	1
9614500	X-Ray Field Unit Table Unit	Each	1,015.95	1

9N88460 X-RAY SUPPLY UNIT, CAD, PACIFIC

(1 Pages)

Effective Date - 1 August 1945

This list supersedes list entitled
"9N88460 X-Ray Supply Unit, CAD, Far East"
dated 1 October 1944

Total Price - - - \$ 180.96
Total Weight- - - - 372 Lbs.
Total Cubage- - - - 34 Cu.Ft.

9N88460 X-RAY SUPPLY UNIT, CAD, PACIFIC

(To be requisitioned as monthly replenishment for expendables in X-Ray Equipment Unit).

1 August 1945

ITEM NO.	ITEM	UNIT	PRICE	AMOUNT
1097000	Barium sulfate, 10 lb	Can	1.15	4
1379000	Powder, Developing, X-Ray, qs 5 Gallon	Pkg	1.13	6
1380000	Powder, Fixing, X-Ray, qs 5 Gallon	Pkg	1.43	6
6017010	Film, X-Ray, 8-Inch by 10-Inch, Export Packing	Dozen	1.60	20
6018010	Film, X-Ray, 10-Inch by 12-Inch, Export Packing	Dozen	2.20	20
6019010	Film, X-Ray, 14-Inch by 17-Inch, Export Packing	Dozen	4.25	20

9J20010 DENTAL EQUIPMENT UNIT, CAD, PACIFIC

(1 Page)

Effective Date - 1 August 1945

This list supersedes list entitled
"9J20010 Dental Equipment Unit, CAD, Far East"
dated 1 October 1944

Total Price - - - \$ 272.50
Total Weight- - - - 187 Lbs.
Total Cubage- - - - 5 Cu.Ft.

9J20010 DENTAL EQUIPMENT UNIT, CAD, PACIFIC

1 August 1945

ITEM NO.	ITEM	UNIT	PRICE	AMOUNT
9502500	Chest, MD, No. 60, Complete	Each	272.50	1

9J20020 DENTAL SUPPLY UNIT, CAD, PACIFIC

(2 Pages)

Effective Date - 1 August 1945

This list supersedes list entitled
"9J20020 Dental Supply Unit, CAD, Far East"
dated 1 October 1944

Total Price - - - \$ 12.38
Total Weight- - - - 6 Lbs.
Total Cubage- - - - 1 Cu.Ft.

9J20020 DENTAL SUPPLY UNIT, CAD, PACIFIC

(To be requisitioned as monthly replenishment for expendables in Dental Equipment Unit)

1 August 1945

ITEM NO.	ITEM	UNIT	PRICE	AMOUNT
1184000	Eugenol, 1 Oz.	Bottle	.17	1
1283000	Mercury, $\frac{1}{4}$ lb	Bottle	.73	1
1383500	Procaine Hydrochloride, 20 Cartridges	Box	.35	2
2013000	Cotton, Absorbent, Compressed, 1 Oz.	Pkg.	.05	1
5002000	Alloy, Amalgam, 1 Oz.	Bottle	.50	2
5036000	Bur, No. 4, Angle Handpiece, 6	Pkg.	.24	1
5037000	Bur, No. 6, Angle Handpiece, 6	Pkg.	.24	1
5044000	Bur, No. 37, Angle Handpiece, 6	Pkg.	.24	1
5045000	Bur, No. 39, Angle Handpiece, 6	Pkg.	.24	1
5052000	Bur, No. 557, Angle Handpiece, 6	Pkg.	.27	1
5063000	Bur, No. 2, Straight Handpiece, 6	Pkg.	.22	1
5065000	Bur, No. 6, Straight Handpiece, 6	Pkg.	.25	1
5082000	Bur, No. 557, Straight Handpiece, 6	Pkg.	.30	1
5122000	Cement, Permanent, Pearl Gray, 1 Oz.	Box	.19	1

9J20020 DENTAL SUPPLY UNIT, CAD, PACIFIC

<u>ITEM NO.</u>	<u>ITEM</u>	<u>UNIT</u>	<u>PRICE</u>	<u>AMOUNT</u>
5125000	Cement, Silicate, Liquid, 7 cc	Bottle	.25	2
5126500	Cement, Silicate, Powder, Shade A, $\frac{1}{2}$ Oz.	Bottle	.75	1
5128500	Cement, Silicate, Powder, Shade C, $\frac{1}{2}$ Oz.	Bottle	.75	1
5130500	Cement, Silicate, Powder, Shade E, $\frac{1}{2}$ Oz.	Bottle	.75	1
5141000	Cement, Silicate, Varnish, 1 Oz.	Bottle	.60	1
5142200	Cement, Temporary, Anodyne	Box	1.21	1
5230000	Disk, Paper, Assorted, 525	Box	.50	1
5349000	Gutta-Percha, Temporary, 1 Oz.	Box	.12	1
5500000	Polisher, Rubber Cup, 36	Box	.60	3
5520000	Retainer, Matrix, No. 1, Bicuspoid Band, Medium, 12	Env.	.13	1
5522000	Retainer, Matrix, No. 1, Molar Band, Medium, 12	Env.	.13	1
5578000	Strip, Celluloid, 100	Box	.08	1
5581000	Strip, Polishing, Fine Grit, 100	Box	.22	1

9NO3810 BASIC LABORATORY UNIT, CAD, PACIFIC

(19 Pages)

Effective Date - 1 August 1945

This list supersedes list entitled
 "9NO3810 Basic Laboratory Unit, CAD, Far East"
 dated 1 October 1944

	<u>Medical</u>	<u>Signal</u>	<u>Quartermaster</u>
Price - - - -	\$ 1,392.22	\$ 3.12	\$ 8.98
Weight- - - -	2,554	7	26 Lbs.
Cubage- - - -	157		1 Cu.Ft.

Total Price - - -	\$1,404.32
Total Weight- - -	2,587 Lbs.
Total Cubage- - -	158 Cu.Ft.

9N03810 BASIC LABORATORY UNIT, CAD, PACIFIC

1 August 1945

ITEM NO.	ITEM	UNIT	PRICE	AMOUNT
1003000	Acetone, 1 lb	Bottle	.20	4
1007000	Acid, Acetic, Glacial, 1 lb	Bottle	.20	20
1010500	Acid, Benzoic, 1 lb	Can	.55	1
1016000	Acid, Hydrochloric, 1 lb	Bottle	.25	2
1024000	Acid, Oxalic, $\frac{1}{4}$ lb	Bottle	.15	1
1025500	Acid, P-Aminobenzoic, 25 Gm	Bottle	.35	1
1028500	Acid, Pyrogalllic, 1 Oz	Bottle	.20	2
1034000	Acid, Sulfuric, 1 lb	Bottle	.25	1
1036000	Acid, Sulfuric, 5 Gal: Commercial	Bottle	5.50	1
1046000	Agar, 1 lb	Pkg	2.72	2
1048000	Alcohol, Ethyl, 1 Qt	Bottle	.33	16
1051000	Alcohol, Ethyl, Denatured, 1 Qt	Bottle	.20	6
1066300	Ammonium Hydroxide, 1 lb	Bottle	.17	1
1067000	Ammonium Oxalate, $\frac{1}{4}$ lb	Bottle	.20	2
1098200	Benedict's Reagent, qs 1000 cc	Pkg	.30	8
1099000	Benzidine, 1 Oz	Bottle	.50	9

9NO3810 BASIC LABORATORY UNIT, CAD, PACIFIC

<u>ITEM NO.</u>	<u>ITEM</u>	<u>UNIT</u>	<u>PRICE</u>	<u>AMOUNT</u>
1102000	Bile Powder, $\frac{1}{4}$ lb	Bottle	.45	1
1131000	Cedarwood Oil, Immersion, 1 Oz	Bottle	.10	4
1137000	Chloral Hydrate, $\frac{1}{4}$ lb	Bottle	.22	1
1159000	Cresol, Saponated Solution, 1 Qt	Bottle	.40	3
1160900	Crystal Violet, 10 Gm	Vial	.23	6
1161500	Cupric Sulfate, 1 lb	Bottle	.18	5
1163500	Dextrose Agar, Sabouraud's, $\frac{1}{4}$ lb	Bottle	.65	1
1164000	Dextrose, Anhydrous, $\frac{1}{4}$ lb	Bottle	.15	1
1169600	Double Sugar, Russell's, 1 lb	Bottle	2.62	7
1174000	Eosin Methylene Blue Agar, Bacto, 1 lb	Bottle	4.82	12
1205000	Formaldehyde Solution, 1 Qt	Bottle	.22	2
1208405	Fuchsin, Basic, 10 Gm	Vial	.25	1
1214500	Giemsa Stain, 1 Gm	Vial	.20	30
1218000	Glycerin, 1 lb	Bottle	.25	3
1229000	Hydrogen Peroxide Solution, 3%, 1 lb	Bottle	.10	10
1235000	Iodine, $\frac{1}{4}$ lb	Bottle	.45	2
1248000	Lactose, Bacteriologic, $\frac{1}{4}$ lb	Bottle	.25	1

9N03810 BASIC LABORATORY UNIT, CAD, PACIFIC

<u>ITEM NO.</u>	<u>ITEM</u>	<u>UNIT</u>	<u>PRICE</u>	<u>AMOUNT</u>
1249000	Lead Acetate, 1 lb	Bottle	.25	1
1266300	Maltose, Bacteriologic, 100 Gm	Bottle	1.25	1
1267000	d-Mannite, 100 Gm	Bottle	.35	1
1285200	Mercury Bichloride, $\frac{1}{4}$ lb	Bottle	.67	1
1285900	Methanol, 1 lb	Bottle	.20	4
1290700	Methylene blue, 10 Gm	Vial	.23	1
1302000	Normal Saline Solution, 100 tablets	Bottle	.18	10
1317500	Oil Red O, 10 Gm	Vial	.15	10
1325500	Para-aminodimethylaniline mono- hydrochloride, 10 Gm	Bottle	.27	1
1326000	Paper, pH Indicator, 100 Strips	Vial	.13	8
1327000	Paraffin, Refined, mp 54.4° - 55.6° C 1 lb	Carton	.10	1
1334000	Petrolatum, 1 lb	Can	.10	2
1339000	Phenol, 1 lb	Bottle	.25	1
1339800	Phenol Red, 5 Gm	Bottle	.30	1
1367000	Potassium Iodide, 1 lb	Bottle	1.60	2
1371500	Potassium Oxalate, $\frac{1}{4}$ lb	Bottle	.15	2

9N03810 BASIC LABORATORY UNIT, CAD, PACIFIC

<u>ITEM NO.</u>	<u>ITEM</u>	<u>UNIT</u>	<u>PRICE</u>	<u>AMOUNT</u>
1375000	Potassium phosphate, mono basic, $\frac{1}{4}$ lb	Bottle	.21	2
1376800	Potassium tellurite, $\frac{1}{4}$ oz	Bottle	.33	1
1398000	Saccharose, $\frac{1}{4}$ lb	Bottle	.20	1
1398300	Safranin O, 10 Gm	Vial	.25	1
1427000	Sodium Carbonate, Monohydrated, 1 lb	Bottle	.17	3
1429000	Sodium Chloride, 1 lb	Bottle	.25	2
1430000	Sodium Citrate, 1 lb	Bottle	.27	5
1432000	Sodium Dichromate, 1 lb	Bottle	.15	1
1434000	Sodium Hydroxide, $\frac{1}{4}$ lb	Bottle	.13	5
1438000	Sodium Nitroferricyanide, 1 oz	Bottle	.15	3
1440000	Sodium phosphate, diabasic, $\frac{1}{4}$ lb	Bottle	.20	3
1446000	Sodium sulfate, exsiccated, 1 lb	Bottle	.22	1
1449000	Sodium thiosulfate, $\frac{1}{4}$ lb	Bottle	.08	1
1451000	Sodium tungstate, $\frac{1}{4}$ lb	Bottle	.73	1
1472700	Thioglycollate supplement, $\frac{1}{4}$ lb	Bottle	2.75	2
1489300	Tryptose, Bacto, 1 lb	Bottle	2.25	4

9N03810 BASIC LABORATORY UNIT, CAD, PACIFIC

<u>ITEM NO.</u>	<u>ITEM</u>	<u>UNIT</u>	<u>PRICE</u>	<u>AMOUNT</u>
1496000	Wright's stain, 0.2 Gm	Vial	.05	130
1497000	Xylene, 1 lb	Bottle	.25	1
1498000	Xylose, 10 Gm	Vial	.53	.1
1595201	Antipneumococcic serum, typing, mixture A, 1 cc	Vial	.48	1
1595202	Antipneumococcic serum, typing, mixture B, 1 cc	Vial	.48	1
1595203	Antipneumococcic serum, typing, mixture C, 1 cc	Vial	.48	1
1595204	Antipneumococcic serum, typing, mixture D, 1 cc	Vial	.48	1
1595205	Antipneumococcic serum, typing, mixture E, 1 cc	Vial	.48	1
1595206	Antipneumococcic serum, typing, mixture F, 1 cc	Vial	.48	1
1608400	Serum, grouping, blood, Anti-A, 100 tests	Vial	.90	12
1608600	Serum, grouping, blood, Anti-B, 100 tests	Vial	.90	12

9N03810 BASIC LABORATORY UNIT, CAD, PACIFIC

<u>ITEM NO.</u>	<u>ITEM</u>	<u>UNIT</u>	<u>PRICE</u>	<u>AMOUNT</u>
1N32220	CAD Laboratory Package - Army Medical Center	Each	\$74.60	1
CONSISTING OF THE FOLLOWING ITEMS:				
1705000	Serum, agglutinating, diagnostic (For economical reasons certain components under item 1705000 are packaged in larger amounts than shown in Medical Dept Supply Catalog MED 3 description. Such items are indicated below by an "*" and are in 2 cc amounts per vial.)	Vial (cc)		
	E. typhosa, 1cc		1.80	2
	S. paratyphi, 1 cc		1.80	2
	S. schottmuelleri, 1 cc		1.80	2
	S. hirschfeldii (para C), 1 cc		1.80	2
	Br. abortus, 1 cc		1.80	2
	V. comma, 1 cc		1.80	2
	*Meningococcus, polyvalent, 1 cc		1.80	4
	Simplified Shigella Typing Kit, ea, 1: (For slide technic. These sera are in dropper vials, are concentrated, and are to be diluted to 2 cc. The kit consists of:)			
	*Shigella polyvalent A, 1 cc		1.80	2
	*Shigella polyvalent B, 1 cc		1.80	2
	*Shigella polyvalent C, 1 cc		1.80	2
	*Shigella paradysenteriae, VWZ (trivalent), 1 cc		1.80	2
	*Shigella paradysenteriae, Boyd 88 (monovalent), 1 cc		1.80	2
	*Shigella sonnei (smooth)(monovalent), 1 cc		1.80	2
	*Shigella dysenteriae (monovalent), 1 cc		1.80	2
	*Shigella ambigua (monovalent), 1 cc		1.80	2

9NO3810 BASIC LABORATORY UNIT, CAD, PACIFIC

<u>ITEM NO.</u>	<u>ITEM</u>	<u>UNIT</u>	<u>PRICE</u>	<u>AMOUNT</u>
1731000	Culture (lyophilized)	Each		
	E. typhosa		1.00	2
	S. paratyphi		1.00	2
	S. schottmuelleri		1.00	2
	Br. abortus		1.00	2
	Proteus OX19		1.00	2
	Proteus OXK		1.00	2
1750000	Phenol Red Indicator Set, pH 6.8-8.4	Set	2.50	1
1751000	Bromthymol Blue Indicator Set, pH 6.0-7.6	Set	2.50	1
1N91500	Antigen, Mazzini, Cholesterinized, 15 cc: With 115 cc of buffered saline solution for diluting. (For serodiagnosis of syphilis by Mazzini flocculation test. (Eli Lilly or Equal)	Pkg	4.00	2
1N91600	Antigen, Febrile, Diagnostic, for Macroscopic Rapid Slide Agglutination, Welch & Stuart Method: Set of 7 stained antigens including 20 cc vial each of Brucella abortus, paratyphoid "A", Parathoid "B" Proteus O X 19, Typhoid "H" Typhoid "O", and Tularensis, (Lederle Co. or equal)	Set	10.00	18
2014000	Cotton absorbent, 1 lb roll	Carton	.40	5
2015000	Cotton batting, non-absorbent, 1-lb roll	Carton	.30	10

9N03810 BASIC LABORATORY UNIT, CAD, PACIFIC

<u>ITEM NO.</u>	<u>ITEM</u>	<u>UNIT</u>	<u>PRICE</u>	<u>AMOUNT</u>
2023000	Gauze, plain, 36-inch, 100-yard roll	Pkg	2.75	2
2027000	Muslin, 36-inch	Yard	.20	5
2035000	Plaster, adhesive, surgical, 3-inch by 5 yards	Spool	.20	1
3068000	Canula, utricle	Each	1.15	1
3121000	Chisel, bone, 18-mm	Each	2.00	1
3173000	Director, grooved, probe point	Each	.20	1
3201000	Forceps, bone-cutting, 8 $\frac{1}{4}$ -inch straight, Liston	Each	8.59	1
3220000	Forceps, dressing, 5 $\frac{1}{2}$ -inch, straight	Each	.30	2
3222000	Forceps, dressing, 10-inch, curved, Bozeman	Each	3.70	1
3230000	Forceps, hemostatic, 6 $\frac{1}{4}$ -inch, straight Rankin	Each	2.10	2
3270000	Forceps, tissue, spring, 5 $\frac{1}{2}$ -inch, straight	Each	.62	2
3291000	Gouge, bone, 10-mm	Each	1.75	1
3315000	Knife, amputating, 6 $\frac{1}{2}$ -inch blade, double-edged	Each	2.50	1
3318000	Knife, cartilage, post-mortem	Each	2.25	2

9N03810 BASIC LABORATORY UNIT, CAD, PACIFIC

<u>ITEM NO.</u>	<u>ITEM</u>	<u>UNIT</u>	<u>PRICE</u>	<u>AMOUNT</u>
3336200	Knife, operating, 2-inch blade	Each	.75	2
3337700	Knife, operating handle No. 4	Each	.45	1
3338100	Knife, operating, blade No. 20.6	Pkg	.28	1
3340000	Knife, plaster	Each	.15	1
3350000	Mallet, hardwood, with metal rings	Each	1.25	1
3360000	Needle, post-mortem	Each	.10	3
3424000	Probe	Each	.22	1
3434000	Rachiotome	Each	6.00	1
3459000	Saw, Amputating	Each	2.35	1
3472000	Scissors, operating, 6 $\frac{1}{2}$ -inch, straight, double-blunt	Each	.70	2
3475000	Scissors, operating, 5 $\frac{1}{2}$ -inch, straight, 1 Point sharp	Each	.73	2
3475500	Scissors, enterotomy	Each	4.00	1
3499000	Sound, 18Fr	Each	.55	1
3611000	Applicator, wood, 6 gross	Carton	.15	1
3668000	Depressor, tongue, wood, 100	Carton	.08	1

9N03810 BASIC LABORATORY UNIT, CAD, PACIFIC

<u>ITEM NO.</u>	<u>ITEM</u>	<u>UNIT</u>	<u>PRICE</u>	<u>AMOUNT</u>
3684000	Gloves, surgeon's, size 8	Pair	.15	3
3843000	Syringe, Luer, 1-cc	Each	.65	2
3845000	Syringe, Luer, 10-cc	Each	.70	8
3846000	Syringe, Luer, 30-cc	Each	1.25	6
3847000	Syringe, Luer, needle, 25-gage, $\frac{1}{4}$ -inch canula, 12	Box	.43	1
3851000	Syringe, Luer, needle, 19-gage, 1 $\frac{3}{4}$ inch, canula, 12	Each	.65	4
3878000	Tubing, rubber, $\frac{1}{4}$ -inch inside diameter, 1/16-inch wall	Foot	.03	10
4030000	Basket, culture tube	Each	.20	3
4031000	Beads, glass	Pound	1.20	1
4032000	Beaker, 100-cc	Each	.10	3
4033000	Beaker, 250-cc	Each	.10	3
4034000	Beaker, 600-cc	Each	.20	2
4035000	Beaker, 1,000-cc	Each	.25	2
4043000	Blood Lancet	Each	.70	2
4049200	Bottle, Narrow Mouth, 60-cc, Clear	Each	.24	72
4051500	Bottle, Narrow Mouth, 500-cc, Clear	Each	.40	2

9N03810 BASIC LABORATORY UNIT, CAD, PACIFIC

<u>ITEM NO.</u>	<u>ITEM</u>	<u>UNIT</u>	<u>PRICE</u>	<u>AMOUNT</u>
4053000	Bottle, narrow mouth 1-liter, clear	Each	.50	6
4054000	Bottle, narrow mouth, 4-liter, clear	Each	2.20	4
4056400	Bottle, screw neck, vial type, round 120-cc	Each	.06	48
4056600	Bottle, screw neck, wide mouth, round, 60-cc	Each	.05	20
4057000	Bottle, wide mouth, 15-cc, clear	Each	.25	48
4059000	Bottle, wide mouth, 120-cc, cork-finish	Each	.10	216
4067000	Bottle, reagent, blank	Each	.55	12
4083000	Bottle, sputum	Each	.04	24
4094000	Brush, flask	Each	.11	1
4095000	Brush 1 1/8 inch diameter, for test tube	Each	.04	1
4095500	Brush, 1/2-inch diameter, for test tube	Each	.05	5
4097000	Bulb, rubber, 3-cc	Each	.01	6
4100000	Burette, 50-cc	Each	1.10	2
4127000	Case, mailing, water	Each	.10	12
4140000	Centrifuge, hand	Each	4.50	1

9N03810 BASIC LABORATORY UNIT, CAD, PACIFIC

<u>ITEM NO.</u>	<u>ITEM</u>	<u>UNIT</u>	<u>PRICE</u>	<u>AMOUNT</u>
4143000	Centrifuge tube, ungraduated, 15-cc	Each	.04	12
4175000	Clamp, adjustable	Each	.25	6
4180400	Clamp, pinchcock, heavy	Each	.15	8
4189000	Cover glass, 22 mm square, $\frac{1}{2}$ -oz	Box	.65	18
4199000	Cylinder, graduated, 50-cc	Each	.30	1
4200000	Cylinder, graduated, 100-cc	Each	.40	2
4202000	Cylinder, graduated, 500-cc	Each	.95	1
4220000	Dish, Petri	Pair	.20	144
4227000	Distilling apparatus, Ralston	Each	10.00	1
4243000	Flask, Erlenmeyer, 125-cc	Each	.10	6
4244000	Flask, Erlenmeyer, 250-cc	Each	.12	24
4245000	Flask, Erlenmeyer, 500-cc	Each	.15	3
4246000	Flask, Erlenmeyer, 1,000-cc	Each	.22	3
4259000	Flask, volumetric, 1,000-cc	Each	1.00	4
4261000	Funnel, glass, plain, 50-mm	Each	.15	5
4264000	Funnel, glass, fluted, 32-oz	Each	.45	1
4268000	Funnel, glass, ribbed, 32-oz	Each	.30	1

9NO3810 BASIC LABORATORY UNIT, CAD, PACIFIC

<u>ITEM NO.</u>	<u>ITEM</u>	<u>UNIT</u>	<u>PRICE</u>	<u>AMOUNT</u>
4277000	Hemacytometer, complete	Each	6.85	2
4279000	Hemacytometer, cover glass	Each	.18	6
4280000	Hemacytometer, pipette, red corpuscle	Each	.40	12
4281000	Hemacytometer pipette, white corpuscle	Each	.43	12
4284000	Hemoglobinometer, Tallquist	Each	.20	12
4286000	Holder, needle, Kolle	Each	.28	4
4306000	Jar, specimen, $\frac{1}{2}$ -pint	Each	.06	12
4308000	Jar, specimen, 1-quart	Each	.07	2
4315000	Microscope, monocular	Each	133.75	1
4358000	Paper, filter, 90-mm, 100	Pkg	.10	4
4359000	Paper, filter, 150-mm, 100	Pkg	.15	3
4361000	Paper, filter, 250-mm, 100	Pkg	.30	1
4365000	Paper, lens, 1 ream	Pkg	.80	5
4372000	Pipette, serological, 0.2-cc	Each	.30	6
4373000	Pipette, serological, 1-cc	Each	.30	54
4374000	Pipette, serological, 5-cc	Each	.30	6
4375000	Pipette, serological, 10-cc	Each	.35	30

9N03810 BASIC LABORATORY UNIT, CAD, PACIFIC

<u>ITEM NO.</u>	<u>ITEM</u>	<u>UNIT</u>	<u>PRICE</u>	<u>AMOUNT</u>
4395000	Slide, micro, 75 by 25 mm, 72	Carton	.30	17
4403028	Sterilizer, hot air, medium, leaded gasoline	Each	46.50	1
4413000	Stopper, rubber, solid, No. 0	Each	.01	24
4415000	Stopper, rubber, solid, No. 2	Each	.01	6
4416000	Stopper, rubber, solid, No. 4	Each	.02	6
4417000	Stopper, rubber, solid, No. 6	Each	.03	6
4419000	Stopper, rubber, solid, No. 8	Each	.05	6
4424000	Support stand, 6 $\frac{1}{2}$ by 11-inch base	Each	.75	1
4431000	Test tube, chemical	Each	.02	12
4431015	Test tube, chemical, large	Each	.04	24
4432000	Test tube, culture	Each	.02	416
4433000	Test tube, fermentation, large	Each	.01	36
4434000	Test tube, fermentation, small	Each	.01	72
4439000	Test tube, Wassermann	Each	.02	216
4441000	Test tube, support, Wassermann rack	Each	1.05	2
4442000	Test tube, support, wood	Each	.55	2
4443000	Thermometer, chemical, minus 10° to plus 110° C	Each	.50	2

9N03810 BASIC LABORATORY UNIT, CAD, PACIFIC

<u>ITEM NO.</u>	<u>ITEM</u>	<u>UNIT</u>	<u>PRICE</u>	<u>AMOUNT</u>
4444000	Thermometer, chemical minus 10° to plus 200° C	Each	.60	2
4447000	Thermometer, incubator	Each	1.08	1
4451000	Tripod, iron	Each	.40	3
4458000	Tubing, glass, 6-mm, outside diameter	Foot	.01	56
4459000	Tubing, glass, 10-mm, outside diameter	Foot	.02	16
4461000	Tubing, rubber, for gas, $\frac{1}{4}$ -inch inside diameter	Foot	.07	9
4470000	Urinometer	Each	.40	2
4471000	Vial, specimen	Each	.01	424
4476000	Water bath for inflammable liquids	Each	8.50	1
4489000	Wire, Platinum, No. 22	Inch	1.15	48
4491000	Wire, gauze	Each	.95	8
4N24350	Funnel stop, for microscope, Dark-Field Ground Illuminator (Item 4N36320)	Each	.81	1
4N36320	Microscope, Dark Ground Illuminator	Each	20.00	1
7160010	Gown, operating, medium	Each	1.35	4
7178000	Towel, hand	Each	.15	12
7210000	Boiler, double, $2\frac{1}{2}$ -qt	Each	8.50	1

9NO3810 BASIC LABORATORY UNIT, CAD, PACIFIC

<u>ITEM NO.</u>	<u>ITEM</u>	<u>UNIT</u>	<u>PRICE</u>	<u>AMOUNT</u>
7456000	Brush, hand	Each	.15	4
7459000	Brush, scrub	Each	.12	2
7462000	Bucket, approximately 14-qt	Each	.60	6
7489000	Soap, laundry, 1 lb	Bar	.06	24
7491000	Soap, scouring powder, 1 lb	Can	.03	6
7493000	Soap, white, floating, 6 oz	Bar	.04	24
7515000	Book, Blank, 8 VO	Each	.15	6
7615000	Paper, wrapping, folded	Quire	.20	6
7624000	Pencil, lead	Dozen	.15	3
7630000	Pencil, wax, red	Each	.06	10
7659000	Tag, shipping linen, water resistant, 50	Bundle	.20	5
7663000	Twine, cotton, $\frac{1}{2}$ lb	Ball	.40	1
7701000	Apron, rubberized	Each	.70	1
7708000	Balance, prescription	Each	50.00	1
7724500	Box opener	Each	.50	1
7752000	Chisel, cold, $\frac{1}{2}$ -inch	Each	.40	1
7762000	Cork No. 4, 100	Bag	.17	6

9N03810 BASIC LABORATORY UNIT, CAD, PACIFIC

<u>ITEM NO.</u>	<u>ITEM</u>	<u>UNIT</u>	<u>PRICE</u>	<u>AMOUNT</u>
7767000	Cork No. 10, 100	Bag	.50	1
7768200	Cork No. 14	Dozen	.10	12
7770000	Cork No. 20	Dozen	.17	6
7772000	Cork borer, set of 12	Set	1.75	1
7795000	Dropper, medicine, 12	Pkg	.10	2
7799000	File, 5-inch, triangular	Each	.10	3
7818000	Hatchet, claw	Each	.90	1
7855000	Matches, safety, 12 boxes	Pkg	.06	1
7882000	Pliers, combination	Each	.20	1
7886000	Saw, crosscut, 20-inch blade	Each	2.10	1
7891000	Scale, prescription	Each	31.15	1
7892000	Scale, prescription, weights	Set	5.25	1
7892200	Screw, wood, assorted	Box	.72	1
7893000	Screwdriver, 3-inch blade	Each	.20	1
7926700	Tacks and brads, assorted, 27 dozen	Box	.08	1
7930000	Tape measure, metallic, 50-foot	Each	2.95	1
9309100	Case, post-mortem, empty	Each	2.10	1

9N03810 BASIC LABORATORY UNIT, CAD, PACIFIC

<u>ITEM NO.</u>	<u>ITEM</u>	<u>UNIT</u>	<u>PRICE</u>	<u>AMOUNT</u>
9309200	Case, post-mortem, metal container for instruments	Each	1.95	1
9369000	Scissors, first-aid, 4-inch straight, double-blunt	Each	.25	1
9407000	Burner, gasoline, blast	Each	6.90	3
9432000	Incubator, 1920 field model	Each	112.50	1
9903500	Autoclave, field portable	Each	45.00	1
9919500	Corks, assorted, 300	Bag	2.05	1
9927500	Graduate, enamelware, 500-cc	Each	.60	1
9928500	Hone, oil, small	Each	1.00	1
9954028	Sterilizer, instrument, 9 3/4-inch with gasoline burner	Each	5.20	1
9955000	Stove, 1-burner, gasoline	Each	7.00	2
TMS-227	Methods for Laboratory Technicians	Each	.50	1

THE FOLLOWING OTHER SERVICE ITEMS TO BE REQUISITIONED ON OTHER SERVICES BY PORT OF EMBARKATION.

SIGNAL CORPS ITEMS

BA-30	Battery (To be supplied from Theater Stock)	Each	.07	12
TL-122	Flashlight	Each	.66	3
PR-6	Bulb	Each	.05	6

9N03810 BASIC LABORATORY UNIT, CAD, PACIFIC

<u>ITEM NO.</u>	<u>ITEM</u>	<u>UNIT</u>	<u>PRICE</u>	<u>AMOUNT</u>
<u>QUARTERMASTER ITEMS</u>				
31-L-410	Lantern, Gasoline (with Mantles and Pump)	Each	4.50	1
53-B-23405	Book, Blank, Record, Drill (gray) Bound - Record - Ruled, Indexed Throughout, not paged, 150 pages	Each	.60	6
53-L-668	Labels, Paper, Blank, Gummed, Oblong, White W/Red Border and Clipped Corners 1 11/16 x 1 5/16	Box	.04	10
53-P-1140	Pad, Memorandum, Substance 16 (100 sheets to pad), White, plain, 6 x 9	Each	.04	12

BIOLOGICAL RESERVES, CAD, PACIFIC

(1 Page)

Effective Date - 1 August 1945

This list supersedes list entitled
"Biological Reserves, CAD, Far East"
dated 1 October 1944

BIOLOGICAL RESERVES, CAD, PACIFIC

(This Biological Reserve is for the Pacific Area.
Items will be requisitioned individually as required.)

1 August 1945			
ITEM NO.	ITEM	UNIT	PRICE
1601500	Cholera Vaccine, 20 CC	Vial	.15
1602000	Diphtheria Antitoxin, 20,000 Units	Vial	1.33
1604000	Diphtheria Toxid, Alum-Precipitated, 10 CC	Vial	.18
1605005	Gas Gangrene Antitoxin, Trivalent	Vial	3.70
1607000	Plague Vaccine, 20 CC	Vial	.60
1609000	Smallpox Vaccine, 10 Tubes	Pkg.	.25
1611000	Tetanus Antitoxin, 1.500 Units	Vial	.15
1612000	Tetanus Antitoxin, 20,000 Units	Vial	1.15
1612800	Typhus Vaccine, 20 CC	Vial	.55
1730000	Vaccine, Triple Typhoid, Prophylactic, 50 CC	Bottle	1.10
3845000	Syringe, Luer, 10 CC	Each	.70
3849000	Syringe, Luer, Needle, 23-Gage, 3/4-Inch Canula	Box	.48

9N44355 MALARIA SURVEY LABORATORY UNIT, CAD, PACIFIC

(5 Pages)

Effective Date - 1 August 1945

This list supersedes list entitled
 "9N44355 Malaria Survey Laboratory Unit, CAD, Far East"
 dated 1 October 1944

	<u>Medical</u>	<u>Signal</u>	<u>Quartermaster</u>
Price - - - -	\$ 415.19	\$ 7.08	\$ 6.30
Weight- - - - -	291	18	21 Lbs.
Cubage- - - - -	20	1	1 Cu.Ft.

Total Price - - -	\$ 428.57
Total Weight- - - - -	330 Lbs.
Total Cubage- - - - -	22 Cu.Ft.

9N44355 MALARIA SURVEY LABORATORY UNIT, CAD, PACIFIC
 (To Supplement Basic Laboratory Unit in those areas having Malaria)

1 August 1945

ITEM NO.	ITEM	UNIT	PRICE	AMOUNT
1051000	Alcohol, Ethyl, Denatured, 1 qt.	Btle	.20	2
1139000	Chloroform, not for Anesthesia, 1 lb.	Btle	.27	2
1205000	Formaldehyde Solution, 1 qt.	Btle	.22	2
1473000	Thymol, 1 oz.	Btle	.17	1
2014000	Cotton, Absorbent, 1-lb. roll	Carton	.40	2
2035000	Plaster, Adhesive, Surgical, 3-inch by 5 yds.	Spool	.20	1
3240000	Forceps, Iris, 4-Inch, Angular	Each	1.75	6
3336500	Knife, Operating, Handle No. 3	Each	.70	2
3337000	Knife, Operating, Blade No. 11, 6	Pkg	.25	2
3382100	Needle, Intestinal, Size 1 3/4-Inch, Straight, 6	Pkg	.18	2
3479000	Scissors, Iris, Full-curved	Each	2.00	2
3721000	Razor, Safety, Blades, 5	Pkg.	.03	2
3879100	Tubing, Rubber, 3/8-Inch Inside Diameter, 3/32-Inch Wall	Foot	.06	2
4056300	Bottle, Screw Neck, Vial Type, Round, 22-cc	Each	.04	36
4056500	Bottle, Screw Neck, Vial Type, Square, 240-cc	Each	.10	6

9N44355 MALARIA SURVEY LABORATORY UNIT, CAD, PACIFIC

ITEM NO.	ITEM	UNIT	PRICE	AMOUNT
4059000	Bottle, Wide Mouth, 120-cc, Cork-finish	Each	.10	6
4097000	Bulb, Rubber, 3-cc	Each	.01	3
4125000	Case, Mailing, Typhoid	Each	.12	6
4127000	Case, Mailing, Water	Each	.10	12
4208000	Desiccator, Scheibler, 150-mm	Each	9.50	1
4209000	Desiccator, Scheibler, Plate	Each	1.20	1
4301000	Jar, Coplin	Each	.18	6
4306000	Jar, Specimen, $\frac{1}{2}$ -Pint	Each	.06	24
4301200	Jar, Cylindrical, Plain, 6-Inch	Each	1.20	3
4312000	Label, Micro Slide, 500	Book	.10	2
4327300	Microscope, Dissecting, Low Power, Stereoscopic	Each	176.00	1
4334000	Microscope Ocular Micrometer	Each	3.95	1
4335000	Microscope Stage Micrometer	Each	6.50	1
4395000	Slide, Micro, 75 by 25 mm., 72	Carton	.30	10
4398000	Slide, Micro, box	Each	.10	15
4436000	Test Tube, Ignition	Each	.10	24

9N44355 MALARIA SURVEY LABORATORY UNIT, CAD, PACIFIC

ITEM NO.	ITEM	UNIT	PRICE	AMOUNT
4443000	Thermometer, Chemical, Minus 10° to plus 110° C	Each	.50	2
4459000	Tubing, Glass, 10-mm, Outside Diameter	Foot	.02	13
4471000	Vial, Specimen	Each	.01	120
5280000	Explorer, No. 6	Each	.23	2
7263000	Dipper, 1-Pt.	Each	.20	6
7516000	Book, Blank, Ledger	Each	.75	1
7576000	Label, Large, 75	Box	.02	3
7579015	Label, Vial, Small, 750	Book	.40	2
7624000	Pencil, Lead	Dozen	.15	2
7629000	Pencil, Wax, Blue	Each	.06	3
7630000	Pencil, Wax, Red	Each	.06	5
7659000	Tag, Shipping, Linen, Water-Resistant, 50	Bundle	.20	2
7725000	Box, Pill, Nest of 3, 12	Pkg	.35	12
7728000	Box, Tablet, Folding, 500	Carton	.25	1
7762000	Cork No. 4, 100	Bag	.17	1
7770000	Cork No. 20	Dozen	.17	1

9N44355 MALARIA SURVEY LABORATORY UNIT, CAD, PACIFIC

ITEM NO.	ITEM	UNIT	PRICE	AMOUNT
7795000	Dropper, Medicine, 12	Pkg	.10	2
9403050	Block, Pinning, Insect, Double-Mount, 1000	Pkg	3.00	6
9404050	Box, Insect, Specimen	Each	3.50	24
9431050	Forceps, Pinning, 4 $\frac{1}{2}$ -Inch	Each	.80	3
9433000	Magnifier, Folding	Each	5.00	1
9435010	Insect Nets, Complete With 2 Bags	Each	2.63	3
9435050	Pin, Insect, Size 3, 1000	Pkg	4.50	6
9435060	Pin, Insect, (Minuten Nadely), 1000	Pkg	3.00	6
9708500	Kit Component, Pouch	Each	.75	6
9919500	Corks, Assorted, 300	Bag	2.05	1

THE FOLLOWING OTHER SERVICE ITEMS TO BE REQUISITIONED ON OTHER SERVICES BY PORT OF EMBARKATION.

SIGNAL CORPS ITEMS:

BA-30	Battery (to be supplied from theater stock)	Each	.07	36
TL-122	Flashlight	Each	.66	6
PR-6	Bulb	Each	.05	12

9N44355 MALARIA SURVEY LABORATORY UNIT, CAD, PACIFIC

<u>ITEM NO.</u>	<u>ITEM</u>	<u>UNIT</u>	<u>PRICE</u>	<u>AMOUNT</u>
<u>QUARTERMASTER ITEMS:</u>				
53-B-22510	Book, Blank, Memorandum, Pocket - Fabricoid (Flexible, black) Bound, Not Indexed, Side-Opening - 120 Pages, 3½ Inches by 6 Inches	Each	.05	18
53-B-23405	Book, Blank, Record, Drill (Gray) Bound Record, Ruled, Indexed Throughout, Not Paged, 150 Pages, 8 3/4-Inch by 13 3/4-Inch	Each	.60	9

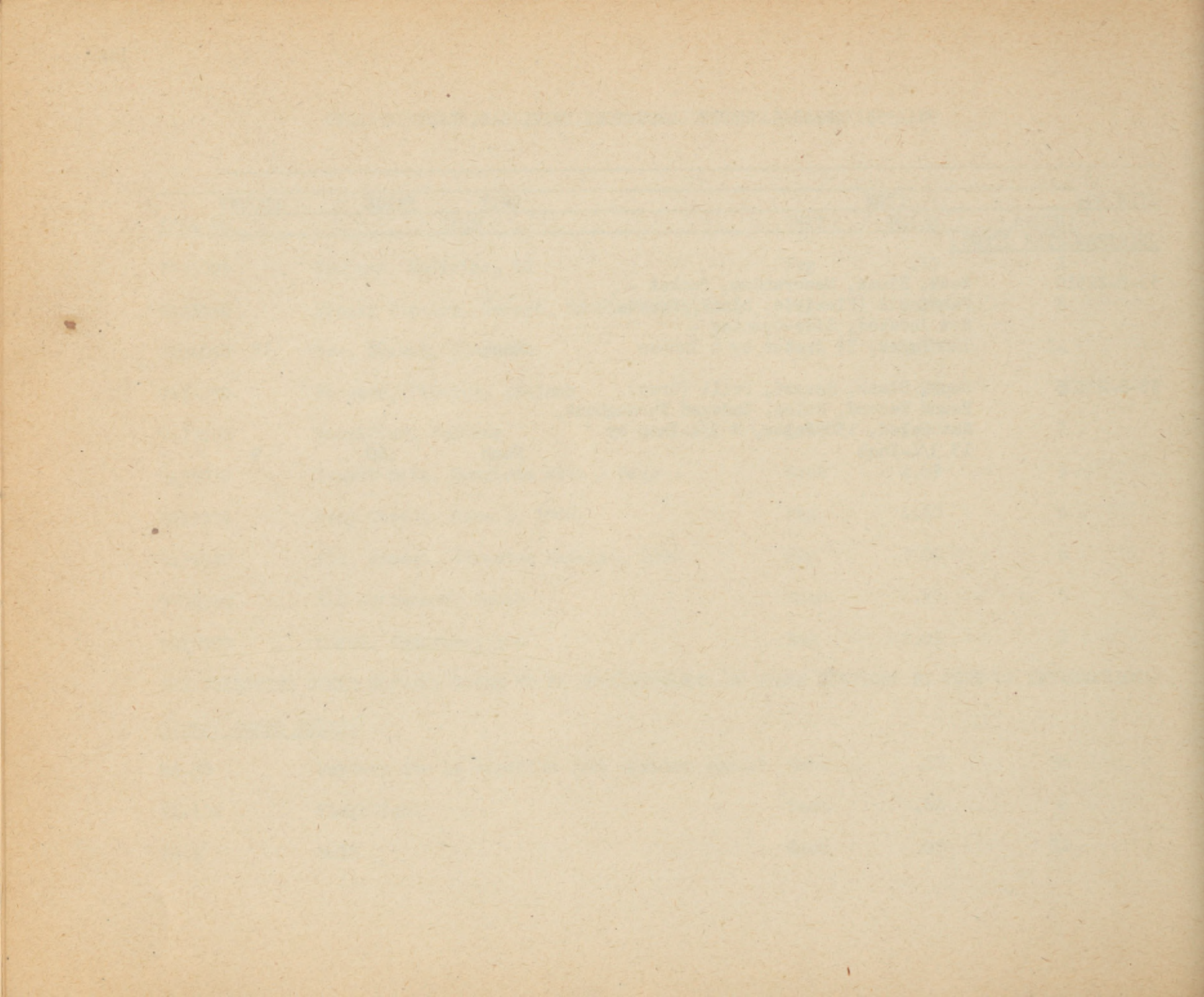

SANITATION EQUIPMENT UNIT, CAD, PACIFIC

(2 Pages)

Effective Date - 1 August 1945

This list supersedes list entitled
 "CAD Sanitation Equipment Unit"
 dated 8 May 1945

	<u>Quartermaster</u>	<u>Engineers</u>
Price - - - -	\$ 369.00	\$ 1,448.72
Weight- - - -	714	1,150 Lbs.
Cubage- - - -	60	100 Cu.Ft.

Total Price - - -	\$ 1,817.72
Total Weight- - - -	1,864 Lbs.
Total Cubage- - - -	160 Cu.Ft.

SANITATION EQUIPMENT UNIT, CAD, PACIFIC
 (For 100,000 Persons for Total Military Period -
 To Be Provided Only Once)

1 AUGUST 1945

ITEM NO.	ITEM	UNIT	PRICE	AMOUNT
<u>QUARTERMASTER ITEMS:</u>				
24-B-1171	Bag, Canvas, Water Sterilizing, 36 Gal. Porous, Complete W/Cover and Hanger	Each	12.30	30
<u>ENGINEER ITEMS:</u>				
33-4980.200-025	Hose, Fire, Linen, Unlined, With Male and Female Couplings, Standard Pipe Thread, 2 Inch Diameter, 25 Foot Length	Each	9.50	2
41-5768.500-700	Pick, (FS GGG-H-506) Railroad, Class H, Handled, 7 Lb.	Each	1.00	10
41-7487.200-200	Shovel, General Purpose, (FS GGG-S-326) Round Point, Type IV, D Handle, No. 2, 10 Inch x 13 Inch, Blade	Each	.94	10
45-5750.020-040	Nipple, Pipe, (FS WW-N-351) Steel, Standard, (Type A) Black, 2 Inch IPS by 4 Inch Long	Each	.08	4

SANITATION EQUIPMENT UNIT, CAD, PACIFIC

<u>ITEM NO.</u>	<u>ITEM</u>	<u>UNIT</u>	<u>PRICE</u>	<u>AMOUNT</u>
45-8840.500-020	Valve, Iron, Cast, 125 Lb. Pressure Threaded, Gate, Brass Trimmed, Inside Screw, Rising Stem, Wedge Disk, 2 Inch	Each	5.00	2
66-7380.500-000	Pumping and Hypochlorinating Unit, Portable, Gasoline Engine Driven, 50 GPM, (Est. 1851) Make and Model Unspecified	Each	700.00	2

SANITATION SUPPLY UNIT, CAD, PACIFIC

(1 Page)

Effective Date - 1 August 1945

This list supersedes list entitled
"CAD Sanitation Supply Unit"
dated 8 May 1945

Quartermaster

Total Price - - - \$ 229.75
Total Weight- - - - 608 Lbs.
Total Cubage- - - - 18 Cu.Ft.

SANITATION SUPPLY UNIT, CAD, PACIFIC
 (To Be Requisitioned As Monthly Replenishment For
 Expendables in Sanitation Equipment Unit)

1 August 1945

<u>ITEM NO.</u>	<u>ITEM</u>	<u>UNIT</u>	<u>PRICE</u>	<u>AMOUNT</u>
<u>QUARTERMASTER ITEMS:</u>				
51-C-450	Calcium Hypo-chlorite (3 3/4 or 5 Lb. Cans)	Pound	.21	75
51-C-447	Calcium Hypo-chlorite Tubes, Complete w/testing Tablets (100 to a box)	Tube	.02	10,000
51-L-130	Lime, Chlorinated, 20 Pound Export Can	Pound	.07	200

9N01850 ANTI-TYPHUS UNIT, CAD, PACIFIC

(4 Pages)

Effective Date - 1 August 1945

This list supersedes list entitled
 "9N01850 CAD Anti-Typhus Unit"
 dated 1 February 1945

	<u>Medical</u>	<u>Signal</u>	<u>Quartermaster</u>
Price - - - -	\$ 1,214.48	\$ 7.23	\$ 3,392.68
Weight- - - - -	793	18	13,379 Lbs.
Cubage- - - - -	36	1	472 Cu.Ft.

Total Price - - -	\$ 4,614.39
Total Weight- - -	14,190 Lbs.
Total Cubage- - -	509 Cu.Ft.

9N01850 ANTI-TYPHUS UNIT, CAD, PACIFIC
 (Six Month's Requirements per 10,000 Persons To Be Processed)

1 August 1945

ITEM NO.	ITEM	UNIT	PRICE	AMOUNT
1052000	Alcohol, Ethyl, Denatured, 5 Gal	Drum	3.35	2
1175300	Epinephrine hydrochloride injection, 12 ampules	Box	.20	5
1612800	Typhus vaccine, 20 cc	Vial	.55	1,500
2014000	Cotton, Absorbent, 1 lb roll	Carton	.40	8
*2025400	Mask, Face, Surgical, Improved, 120	Bag	8.00	24
2035000	Plaster, Adhesive, Surgical, 3-inch by 5 yards	Spool	.20	2
3468000	Scissors, Bandage	Each	.90	6
3684000	Gloves, Surgeon's Size 8	Pair	.15	12
3845000	Syringe, Luer, 10-cc	Each	.70	72
3849000	Syringe, Luer, Needle, 23-Gage, 3/4-inch Canula, 12	Box	.48	12
3855015	Syringe, Luer, Needle, Wire, 4-inch, 10	Bundle	.01	12
7624000	Pencil, Lead	Dozen	.15	1
7832000	Lamp, Alcohol	Each	.25	5
7833000	Lamp, Alcohol, Wick	Each	.01	10
7855500	Matches, Safety, 12 Boxes	Pkg	.06	10

* For use with protective clothing.

9N01850 ANTI-TYPHUS UNIT, CAD, PACIFIC

<u>ITEM NO</u>	<u>ITEM</u>	<u>UNIT</u>	<u>PRICE</u>	<u>AMOUNT</u>
7J79400	Thermometer, Clinical, Oral, Centigrade	Each	.36	5
9433000	Magnifier, Folding	Each	5.00	1
9777500	Lantern Set	Each	10.15	4
9954028	Sterilizer, Instrument, 9 3/4-inch, with Gasoline Burner	Each	5.20	6
9955000	Stove, 1-Burner, Gasoline	Each	7.00	6

Note: In addition, a quantity of typhus vaccine, syringes and needles is to be found with the biologicals.

THE FOLLOWING OTHER SERVICE ITEMS TO BE REQUISITIONED ON OTHER SERVICES BY PORT OF EMBARKATION.

QUARTERMASTER ITEMS

27-B-208	Bag, delousing	Each	5.74	50
27-B-304	Bag, sleeping, mountain, regular	Each	21.76	6
27-C-123	Case, water repellent, bag, sleeping	Each	4.82	6
41-D-3755	Duster, powder, insecticide	Each	.90	100
51-I-180	Insecticide, powder, louse (10% DDT)	Lb	.18	7,500
51-M-888	Methyl Bromide, 20 cc Ampules	Ampule	.24	1,000
7-C-410-55	Gasoline, unleaded and undyed, 55 gallon drum	Gallon	.20	55

9N01850 ANTI-TYPHUS UNIT, CAD, PACIFIC

<u>ITEM NO.</u>	<u>ITEM</u>	<u>UNIT</u>	<u>PRICE</u>	<u>AMOUNT</u>
14-K-245	Kerosene, 55 gallon drum	Gal	.17	55
55-S-44300	Suit, anti-louse, large	Each	6.66	4
55-S-44305	Suit, anti-louse, medium	Each	6.66	11
55-S-44310	Suit, anti-louse, small	Each	6.66	3
72-O-251	Overshoes, anti-louse, large	Pair	2.80	4
72-O-252	Overshoes, anti-louse, medium	Pair	2.80	11
72-O-253	Overshoes, anti-louse, small	Pair	2.80	3
73-G-12350	Gloves, cotton, special, OD	Pair	.24	18
66-O-800	Outfit, delousing, gasoline engine driven (Including an allowance of about \$70 for spare parts and packing. Weight is based on use of heavier Briggs & Stratton engine instead of Lawson engine which was formerly used.)	Each	531.00	2
53-B-22510	Book, Blank, Memorandum, Pocket - Fabricoid (Flexible, Black) Bound, not Indexed, Side-Opening - 120 pages 3½" x 6"	Each	.05	5
53-B-23405	Book, Blank, Record, Drill (gray) Bound - Record - Ruled, Indexed Throughout, not paged, 150 pages. 8 3/4" x 13 3/4"	Each	.60	15

9N01850 ANTI-TYPHUS UNIT, CAD, PACIFIC

<u>ITEM</u>	<u>ITEM</u>	<u>UNIT</u>	<u>PRICE</u>	<u>AMOUNT</u>
<u>SIGNAL CORPS ITEMS</u>				
BA-30	Battery (To be supplied from Theater Stock)	Each	.07	36
TL-122	Flashlight	Each	.66	6
PR-6	Bulb	Each	.05	15

ANTI-MALARIA EQUIPMENT UNIT, CAD, PACIFIC

(1 Page)

Effective Date - 1 August 1945

This list supersedes list entitled
 "CAD Anti-Malaria Equipment Unit"
 dated 8 May 1945

	<u>Quartermaster</u>	<u>Engineers</u>
Price - - - -	\$ 29.95	\$ 380.00
Weight- - - -	160	260 Lbs.
Cubage- - - -	16	30 Cu.Ft.
Total Price - - -	\$ 409.95	
Total Weight- - - -	420 Lbs.	
Total Cubage- - - -	46 Cu.Ft.	

ANTI-MALARIA EQUIPMENT UNIT, CAD, PACIFIC
 (FOR TOTAL MILITARY PERIOD - TO BE PROVIDED ONLY ONCE)

1 AUGUST 1945

ITEM NO.	ITEM	UNIT	PRICE	AMOUNT
<u>QUARTERMASTER ITEMS:</u>				
41-S-4112	Sprayer, Liquid, Insect, Pump Type, 1 Qt.	Each	.34	60
74-M-114	Machete, 18 Inch Blade, M-1942	Each	.77	5
70-M-1130	Hook, Brush, Handled, Length of Hook 11½ Inches	Each	1.14	5
<u>ENGINEER ITEMS:</u>				
41-7839.400-030	Sprayer, Insect, Knapsack Type, Plunder Typer, Cylindrical Shape, 3 Gallon Capacity	Each	19.00	20
	Spare Parts For Above Item	Set	----	20

ANTI-MALARIA SUPPLY UNIT, CAD, PACIFIC

(1 Page)

Effective Date - 1 August 1945

This list supersedes list entitled
"CAD Anti-Malaria Supply Unit"
dated 8 May 1945

Quartermaster

Total Price - - - \$ 429.00
Total Weight- - - - 9,550 Lbs.
Total Cubage- - - - 270 Cu.Ft.

ANTI-MALARIA SUPPLY UNIT, CAD, PACIFIC
 (To Be Requisitioned as Monthly Replenishment For
 Expendables In Anti-Malaria Equipment Unit)

1 AUGUST 1945

<u>ITEM NO.</u>	<u>ITEM</u>	<u>UNIT</u>	<u>PRICE</u>	<u>AMOUNT</u>
<u>QUARTERMASTER ITEMS:</u>				
51-I-169	Insecticide, Liquid, Finished Spray	Gal.	.55	400
51-R-265	Repellent, Insect, 2 Ounce Bottle	Btle.	.09	1,000
7-0-164-55	Oil, Fuel, For Oil Burners, F. S. Number 2, 55 Gallon Drum	Gal.	.17	700

NOTE:

FUEL OIL WILL BE OBTAINED FROM THEATER
 STOCK AND NOT SUPPLIED WITH SETS SHIPPED
 FROM THE U. S., UNLESS IT IS NOT AVAIL-
 ABLE IN THE THEATER.

RODENT CONTROL UNIT, CAD, PACIFIC

(1 Page)

Effective Date - 1 August 1945

This list supersedes list entitled
"Rodent Control Unit" which was added to
Far East Program by Change Sheet No. 1
dated 27 December 1944

Quartermaster

Total Price - - - \$ 549.40
Total Weight - - + - 1,371 Lbs
Total Cubage - - - - 69 Cu.Ft.

RODENT CONTROL UNIT, CAD, PACIFIC

1 August 1945

<u>ITEM NO.</u>	<u>ITEM</u>	<u>UNIT</u>	<u>PRICE</u>	<u>AMOUNT</u>
<u>QUARTERMASTER ITEMS:</u>				
41-P-2975	Pump, Foot, Rodenticide Fumigant, Dust	Each	5.45	12
42-T-12900	Traps, Rat Spring Type	Each	.08	2,000
51-R-465	Rodenticide, General Control, 1 Oz. Pkg	Pound	4.10	60
51-R-460	Rodenticide, fumigant, dust	Pound	.39	200

9N84550 BASIC VETERINARY UNIT, CAD, PACIFIC

(3 Pages)

Effective Date, - 1 August 1945

This list supersedes list entitled
"9N84550 CAD, Basic Veterinary Unit"
dated 21 November 1944

Total Price - - - \$ 148.40
Total Weight- - - - 842 Lbs.
Total Cubage- - - - 28 Cu.Ft.

9N84550 BASIC VETERINARY UNIT, CAD, PACIFIC
 (For estimated sick in 25,000 Animals for Three Months)

1 August 1945

ITEM NO.	ITEM	UNIT	PRICE	AMOUNT
1011000	Acid, Boric, 1 lb	Can	.10	3
1044000	Acriflavine, 1 Oz	Bottle	1.17	3
1048000	Alcohol, Ethyl, 1 Qt	Bottle	.33	3
1056000	Aloin Compound, 12 Capsules	Box	1.25	3
1064000	Ammonium Carbonate, 1 lb	Bottle	.25	9
1075000	Arecoline Hydrobromide, 10 Hypo Tablets	Tube	.17	12
1121000	Camphor in Oil, 12 Ampules	Box	.55	3
1127000	Carbon Tetrachloride, $\frac{1}{4}$ lb	Bottle	.05	3
1137000	Chloral Hydrate, $\frac{1}{4}$ lb	Bottle	.22	4
1138000	Chloroform, For Anesthesia, $\frac{1}{4}$ lb	Bottle	.10	9
1160000	Cresol, Saponated Solution, 5 Gal	Drum	6.90	3
1161500	Cupric Sulfate, 1 lb	Bottle	.18	9
1218000	Glycerin, 1 lb	Bottle	.25	3
1235000	Iodine, $\frac{1}{4}$ lb	Bottle	.45	18
1249000	Lead Acetate, 1 lb	Bottle	.25	1

9N84550 BASIC VETERINARY UNIT, CAD, PACIFIC

<u>ITEM NO.</u>	<u>ITEM</u>	<u>UNIT</u>	<u>PRICE</u>	<u>AMOUNT</u>
1264000	Magnesium Sulfate, 4 lb	Can	.25	15
1285400	Mercury Bichloride, 250 Large Poison Tablets	Bottle	1.00	2
1312000	Oil, Cottonseed, 1 Gal	Can	1.38	6
1314000	Oil, Linseed, 1 Gal	Can	1.20	3
1322000	Oil, Turpentine, 1 Qt	Bottle	.25	6
1334000	Petrolatum, 1 lb	Can	.10	18
1338000	Petrolatum, Liquid, Light, 1 Pint	Bottle	.18	9
1343000	Phenothiazine, 1 lb	Bottle	1.10	12
1367000	Potassium Iodide, 1 lb	Bottle	1.60	1
1372000	Potassium Permanganate, 1 lb	Bottle	.35	1
1384000	Procaine Hydrochloride and Epinephrine, 20 Hypo Tablets	Tube	.05	12
1415000	Sodium Bicarbonate, 1 lb	Can	.07	6
1459000	Strychnine Sulfate, 10 $\frac{1}{2}$ -gr Hypo Tab	Tube	.08	3
1463500	Sulfanilamide, 1 lb	Bottle	1.00	6
1466000	Sulfur, Sublimed, 1 lb	Carton	.02	60
1504000	Zinc Sulfate, 1 lb	Bottle	.25	1

9N84550 BASIC VETERINARY UNIT, CAD, PACIFIC

<u>ITEM NO.</u>	<u>ITEM</u>	<u>UNIT</u>	<u>PRICE</u>	<u>AMOUNT</u>
2005000	Bandage, Gauze, Roller, 3-inch X 10 Yards, 12	Box	.85	12
2014000	Cotton, Absorbent, 1-lb Roll	Carton	.40	24
2022000	Gauze, Plain, 36-inch, 25-yard Roll	Carton	.75	10
2027000	Muslin, 36-inch	Yard	.20	48
3611000	Applicator, Wood, 6 Gross	Carton	.15	1
3798800	Suture, Silk, Braided, Non-Capillary, Size 3, 25 Yards	Spool	.25	3
3809000	Suture Tape (Umbilical), 18-inch Length	Tube	.04	6
4124000	Case, Mailing, Culture	Each	.10	24
4126000	Case, Mailing, Wassermann	Each	.02	24
4190000	Cover Glass, 22 x 40 mm, $\frac{1}{2}$ -oz	Box	.65	3
4395000	Slide, Micro, 75 x 25 mm, 72	Carton	.30	3
4432000	Test tube, Culture	Each	.02	24
8N03800	Calcium Borogluconate	Pound	1.10	9

9N84580 VETERINARY SURGICAL UNIT, CAD, PACIFIC

(4 Pages)

Effective Date - 1 August 1945

This list supersedes list entitled
"9N84580 CAD Veterinary Surgical Unit"
dated 21 November 1944

Total Price - - -	\$	85.64
Total Weight- - - -		45 Lbs.
Total Cubage- - - -		2 Cu.Ft.

9N84580 VETERINARY SURGICAL UNIT, CAD, PACIFIC
 (For estimated sick in 100,000 Animals - 12 months)

1 August 1945

ITEM NO.	ITEM	UNIT	PRICE	AMOUNT
3173000	Director, Grooved, Probe Point	Each	.20	2
3220000	Forceps, Dressing 5 $\frac{1}{2}$ -inch, Straight	Each	.30	4
3231000	Forceps, Hemostatic, 6 $\frac{1}{4}$ -inch, Curved Rochester-Pean: (or equivalent)	Each	1.45	2
3234000	Forceps, Hemostatic, 7 $\frac{1}{4}$ -inch, Straight Rochester-Ochsner: (or equivalent)	Each	2.25	2
3270000	Forceps, Tissue, Spring, 5 $\frac{1}{2}$ -inch, Straight	Each	.62	4
3336200	Knife, Operating, 2-inch Blade	Each	.75	2
3336500	Knife, Operating, Handle No. 3	Each	.70	2
3336900	Knife, Operating, Blade No. 10, 6	Pkg	.25	2
3392500	Needle, Surgeon's Regular, Size 2, 3/8 Circle, 6	Pkg	.30	2
3393500	Needle, Surgeon's Regular, Size 6, 3/8 Circle, 6	Pkg	.30	2
3394500	Needle, Surgeon's Regular, Size 10, 3/8 Circle, 6	Pkg	.30	2
3469500	Scissors, Dissecting, 6 3/4-inch, Curved	Each	1.00	4

9N84580 VETERINARY SURGICAL UNIT, CAD, PACIFIC

<u>ITEM NO.</u>	<u>ITEM</u>	<u>UNIT</u>	<u>PRICE</u>	<u>AMOUNT</u>
3475000	Scissors, Operating, 5 $\frac{1}{2}$ -inch, Straight, 1 Point Sharp	Each	.73	4
3652000	Clipper, Hair	Each	1.65	2
3685000	Gloves, Surgeon's, Size 8 $\frac{1}{2}$	Pair	.15	2
3798800	Suture, Silk, Braided, Non-Capillary Size 3, 25 Yards	Spool	.25	10
3809000	Suture Tape (Umbilical), 18-inch Length	Tube	.04	12
3843000	Syringe, Luer, 1 cc	Each	.65	6
3845000	Syringe, Luer, 10 cc	Each	.70	4
3846000	Syringe, Luer, 30 cc	Each	1.25	4
3847000	Syringe, Luer, Needle, 25-Gage, $\frac{1}{4}$ -inch Canula, 12	Box	.43	2
3851000	Syringe, Luer, Needle, 19-Gage, 1 $\frac{3}{4}$ - inch Canula, 12: (or equivalent)	Box	.65	4
3853000	Syringe, Luer, Needle, 15-Gage, 3- inch, Canula, 12: (or equivalent)	Box	.95	1
7307500	Knife, Butcher, 6-inch Blade	Each	.40	2
7805000	Funnel	Each	.35	2
7811000	Graduate Glass, 125-cc	Each	.45	2

9N84580 VETERINARY SURGICAL UNIT, CAD, PACIFIC

<u>ITEM NO.</u>	<u>ITEM</u>	<u>UNIT</u>	<u>PRICE</u>	<u>AMOUNT</u>
8057000	Curette, Sharp, Double-Ended	Each	1.75	2
8086000	Knife Set, Hoof: (or equivalent)	Set	2.25	3
8101700	Probe, Plain, Flexible, Veterinary	Each	.30	2
8102000	Pump, Combination, Continuous Flow, Injection and Suction, Veterinary	Each	3.00	1
8115000	Syringe, Dose, Metal, Veterinary, 2 Oz.	Each	1.25	2
8134000	Trocar, Horse, Large, Reversible: (or equivalent)	Each	.75	2
8135000	Tube, Stomach, Horse	Each	2.50	2
8136000	Tube, Stomach, Horse, Stylet	Each	.25	2
8138000	Tube, Trachea, Self-Retaining, Veterinary	Each	1.20	1
8N54500	Thermometer, Clinical, Centigrade, Veterinary	Each	.80	12
8N58300	Tubes, Milking, Assorted, 12: Self-retaining. Sizes $2\frac{1}{2}$, 3 and $3\frac{1}{2}$ inches in length. Jensen-Salsbery Laboratories, Kansas City, Missouri No. J. S. 4486 or equal, (if available).	Pkg	1.00	1
9927500	Graduate, Enamelware, 500 cc	Each	.60	2

9N84580 VETERINARY SURGICAL UNIT, CAD, PACIFIC

<u>ITEM NO.</u>	<u>ITEM</u>	<u>UNIT</u>	<u>PRICE</u>	<u>AMOUNT</u>
9958500	Tray, instrument, Approximately 10-inch	Each	.30	2

THE FOLLOWING OTHER SERVICE ITEMS TO BE REQUISITIONED ON OTHER SERVICES BY PORT OF EMBARKATION.

QUARTERMASTER ITEM

41R104	Rasp, Horseshoeing, Plain, 16-inch	Each	-	2
--------	------------------------------------	------	---	---

9N84570 VETERINARY LABORATORY UNIT, CAD, PACIFIC

(7 Pages)

Effective Date - 1 August 1945

This list supersedes list entitled
"9N84570 CAD Veterinary Laboratory Unit"
dated 21 November 1944

Total Price - - - \$ 371.57
Total Weight- - - - 336 Lbs.
Total Cubage- - - - 18 Cu.Ft.

1911
No. 1000
Alcoholic date 1 August 1911

For the University of California
Department of Botany
Berkeley, California
August 21, 1911

Total weight - 1.0000
Total volume - 1.0000
Total density - 1.0000

9N84570 VETERINARY LABORATORY UNIT, CAD, PACIFIC

1 August 1945

ITEM NO.	ITEM	UNIT	PRICE	AMOUNT
1003000	Acetone, 1 lb	Bottle	.20	2
1007000	Acid, Acetic, Glacial, 1 lb	Bottle	.20	1
1016000	Acid, Hydrochloric, 1 lb	Bottle	.25	1
1034000	Acid, Sulfuric, 1 lb	Bottle	.25	3
1046000	Agar, 1 lb	Pkg	2.72	2
1048000	Alcohol, Ethyl, 1 Qt	Bottle	.33	2
1051000	Alcohol, Ethyl, Denatured, 1 Qt	Bottle	.20	2
1066300	Ammonium Hydroxide, 1 lb	Bottle	.17	1
1131000	Cedarwood Oil, Immersion, 1 Oz	Bottle	.10	2
1159000	Cresol, Saponated Solution, 1 Qt	Bottle	.40	2
1163500	Dextrose Agar, Sabouraud's, $\frac{1}{4}$ lb	Bottle	.65	2
1205000	Formaldehyde Solution, 1 Qt	Bottle	.22	1
1208405	Fuchsin, Basic 10 Gm	Vial	.25	1
1214500	Giemsa Stain, 1 Gm	Vial	.20	2
1218000	Glycerin, 1 lb	Bottle	.25	1
1235000	Iodine, $\frac{1}{4}$ lb	Bottle	.45	2

9N84570 VETERINARY LABORATORY UNIT, CAD, PACIFIC

<u>ITEM NO.</u>	<u>ITEM</u>	<u>UNIT</u>	<u>PRICE</u>	<u>AMOUNT</u>
1285900	Methanol, 1 lb	Bottle	.20	2
1290700	Methylene-Blue, 10 Gm	Vial	.23	2
1302000	Normal Saline Solution, 100 Tablets	Bottle	.18	2
1339000	Phenol, 1 lb	Bottle	.25	1
1367000	Potassium Iodide, 1 lb	Bottle	1.60	1
1398300	Safranin O, 10 Gm	Vial	.25	1
1429000	Sodium Chloride, 1 lb	Bottle	.25	1
1430000	Sodium Citrate, 1 lb	Bottle	.27	1
1434000	Sodium Hydroxide, $\frac{1}{4}$ lb	Bottle	.13	2
1496000	Wright's Stain, 0.2 Gm	Vial	.05	6
1497000	Xylene, 1 lb	Bottle	.25	1
1732300	Antigen, Bovine Contagious Abortion, Concentrated, 20 cc	Bottle	3.00	2
1733000	Antigen, Glanders, 30 cc	Bottle	3.00	2
1734000	Antigen, Infectious Abortion, 30 cc	Bottle	2.00	2
1N96600	Tryptone Glucose Extract, Agar (453.6 Grams) Pound	Bottle	6.50	1

9N84570 VETERINARY LABORATORY UNIT, CAD, PACIFIC

<u>ITEM NO.</u>	<u>ITEM</u>	<u>UNIT</u>	<u>PRICE</u>	<u>AMOUNT</u>
2014000	Cotton, Absorbent, 1-lb Roll	Carton	.40	3
2023000	Gauze, Plain 36-inch, 100-yard Roll	Pkg	2.75	1
2035000	Plaster, Adhesive, Surgical, 3-inch x 5 Yards	Spool	.20	1
3220000	Forceps, Dressing 5 $\frac{1}{2}$ -inch, Straight	Each	.30	2
3230000	Forceps, Hemostatic, 6 $\frac{1}{4}$ -inch, Straight, Rankin	Each	2.10	2
3336200	Knife, Operating, 2-inch Blade	Each	.75	2
3475000	Scissors, Operating, 5 $\frac{1}{2}$ -inch, Straight, 1 Point Sharp	Each	.73	2
3685000	Gloves, Surgeon's, Size 8 $\frac{1}{2}$	Pair	.15	2
3843000	Syringe, Luer 1-cc	Each	.65	6
3845000	Syringe, Luer 10-cc	Each	.70	6
3847000	Syringe, Luer, Needle 25 gage $\frac{1}{4}$ -inch Canula, 12	Box	.43	1
3851000	Syringe, Luer, Needle, 19-Gage 1 3/4-inch Canula, 12	Box	.65	2
3878000	Tubing, Rubber, $\frac{1}{4}$ -inch Inside Diameter, 1/16-inch Wall	Foot	.03	12

9N84570 VETERINARY LABORATORY UNIT, CAD, PACIFIC

<u>ITEM NO.</u>	<u>ITEM</u>	<u>UNIT</u>	<u>PRICE</u>	<u>AMOUNT</u>
4030000	Basket, Culture Tube	Each	.20	2
4049200	Bottle, Narrow Mouth, 60-cc, Clear	Each	.24	24
4050000	Bottle, Narrow Mouth, 120-cc, Clear	Each	.27	24
4103000	Burner, Bunsen	Each	.95	1
4189000	Cover Glass, 22 mm, Square, $\frac{1}{8}$ -Oz No. 1	Box	.65	6
4200000	Cylinder, Graduated, 100-cc	Each	.40	2
4202000	Cylinder, Graduated, 500-cc	Each	.95	3
4220000	Dish Petri	Pair	.20	48
4243000	Flask, Erlenmeyer, 125-cc	Each	.10	12
4244000	Flask, Erlenmeyer, 250-cc	Each	.12	10
4245000	Flask, Erlenmeyer, 500-cc	Each	.15	6
4286000	Holder, Needle, Kollie	Each	.28	2
4315000	Microscope, Monocular	Each	133.75	1
4350000	Milk Testing Apparatus Micro Guide Card	Each	.03	6
4351100	Milk Testing Apparatus, Quevenne Lactometer, with Thermometer	Each	3.00	1

9N84570 VETERINARY LABORATORY UNIT, CAD, PACIFIC

<u>ITEM NO.</u>	<u>ITEM</u>	<u>UNIT</u>	<u>PRICE</u>	<u>AMOUNT</u>
4354000	Milk Testing Apparatus Pipette, Direct Count	Each	.40	24
4355200	Milk Testing Apparatus Pasteurization, Phosphatase Type	Each	8.75	1
4355400	Milk Testing Apparatus Pasteurization, Phosphatase Type, Tablets 100	Pkg	6.15	3
4359000	Paper, Filter, 150-mm, 100	Pkg	.15	2
4361000	Paper, Filter, 250-mm, 100	Pkg	.30	2
4365000	Paper, Lens. 1 Ream	Pkg	.80	2
4372000	Pipette, Serological, 0.2-cc	Each	.30	6
4373000	Pipette, Serological, 1-cc	Each	.30	72
4375000	Pipette, Serological, 10-cc	Each	.35	12
4380000	Pipette, Volumetric, 25-cc	Each	.30	6
4380500	Pipette, Volumetric, 100-cc	Each	.65	3
4395000	Slide, Micro, 75 x 25 mm, 72	Carton	.30	6
4432000	Test Tube, Culture	Each	.02	144
4439000	Test tube, Wassermann	Each	.02	144
4441000	Test Tube Support, Wassermann Rack	Each	1.05	2

9N84570 VETERINARY LABORATORY UNIT, CAD, PACIFIC

<u>ITEM NO.</u>	<u>ITEM</u>	<u>UNIT</u>	<u>PRICE</u>	<u>AMOUNT</u>
4442000	Test Tube Support; Wood	Each	.55	2
4443000	Thermometer, Chemical, Minus 10° to Plus 110° C	Each	.50	2
4451000	Tripod, Iron	Each	.40	1
4458000	Tubing, Glass, 6-mm, Outside Diameter	Foot	.01	24
4459000	Tubing, Glass, 10-mm, Outside Diameter	Foot	.02	24
4461000	Tubing, Rubber, For Gas, $\frac{1}{4}$ -inch Inside Diameter	Foot	.07	9
4471000	Vial, Specimen	Each	.01	144
4489000	Wire, Platinum, No. 22	Inch	1.15	12
4491000	Wire, Gauze	Each	.95	3
7160010	Gown, Operating, Medium	Each	1.35	3
7178000	Towel, hand	Each	.15	12
8N43010	Milk Tester, Babcock - 4 Bottle, Hand Drive complete with four No. 24340 milk test bottles, two 24354 - cream test bottles, one No. 24382 pipette, one 24330, acid measure, one No. 10930 bottle brush - May be purchased from Central Scientific Company--\$11.50 complete 1700 Irving Park Road, Chicago, Illinois. Each		11.50	1

9N84570 VETERINARY LABORATORY UNIT, CAD, PACIFIC

<u>ITEM NO.</u>	<u>ITEM</u>	<u>UNIT</u>	<u>PRICE</u>	<u>AMOUNT</u>
8N54500	Thermometer, Clinical, Centigrade Veterinary	Each	.80	6
9407000	Burner, Gasoline, Blast	Each	6.90	1
9955000	Stove, 1-Burner, Gasoline	Each	7.00	1

VETERINARY BIOLOGICAL RESERVES, CAD, PACIFIC

(2 Pages)

Effective Date - 1 August 1945

This list supersedes list entitled
"Veterinary Biological Reserves, CAD, Far East"
dated 1 October 1944

THE UNIVERSITY OF CHICAGO

1911

PHYSICS

PHYSICS DEPARTMENT
UNIVERSITY OF CHICAGO
CHICAGO, ILL.

VETERINARY BIOLOGICAL RESERVES, CAD, PACIFIC
 (This Veterinary Biological Reserve is for the Pacific Area.
 Items will be requisitioned individually as required.)

1 August 1945

ITEM NO.	ITEM	UNIT	PRICE
1611000	Tetanus Antitoxin, 1,500 Units	Vial	.15
1612000	Tetanus Antitoxin, 20,000 Units	Vial	1.15
1613700	Antianthrax serum, Veterinary, 100 CC	Vial	1.15
1735000	Mallein intradermic	Dose	.08
1737000	Tuberculin Intradermic, Veterinary	Dose	.06
1N13700 1N13710	Blackleg Natural Agressin, 50 CC <i>Bacterin</i>	Vial	.40
1N26300	Fowl Pox Vaccine, (Chick Embryo Origin), 100 Doses	Vial	.55
1N74150	Rabies Vaccine, 5 CC	Vial	.50
1N74760	Swine Fever Serum (Anti-Hog Cholera Serum) 500 CC (10 Doses)	Vial	4.00
1N92710	Anthrax Spore Vaccine, No. 2, (Carbozoo), 5 CC	Vial	1.06
1N92720	Anthrax Spore Vaccine, No. 3, (Carbozoo), 5 CC	Vial	1.99
*	Contagious Pleuro-Pneumonia Vaccine ($\frac{1}{4}$ -CC Dose)	Liter	

VETERINARY BIOLOGICAL RESERVES, CAD, PACIFIC

<u>ITEM NO.</u>	<u>ITEM</u>	<u>UNIT</u>	<u>PRICE</u>
	* Rinderpest Vaccine (10 CC Dose)	Liter	
	* Not Procurable From Sources Within the United States.		

