

U H  
398  
A2  
9M4t  
1942

UH 398 A2 qM4t 1942

14220090R



NLM 05100314 4

NATIONAL LIBRARY OF MEDICINE

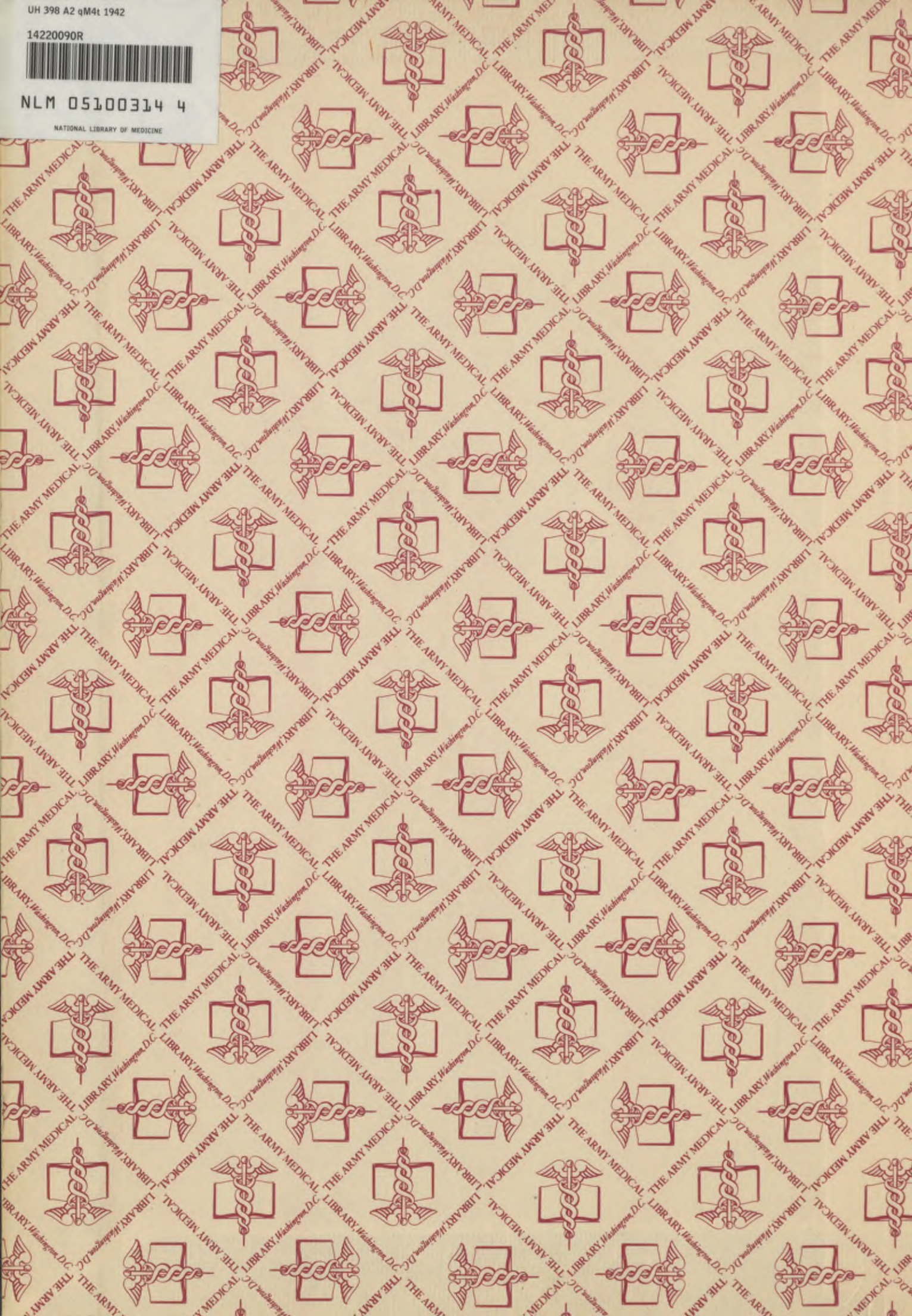

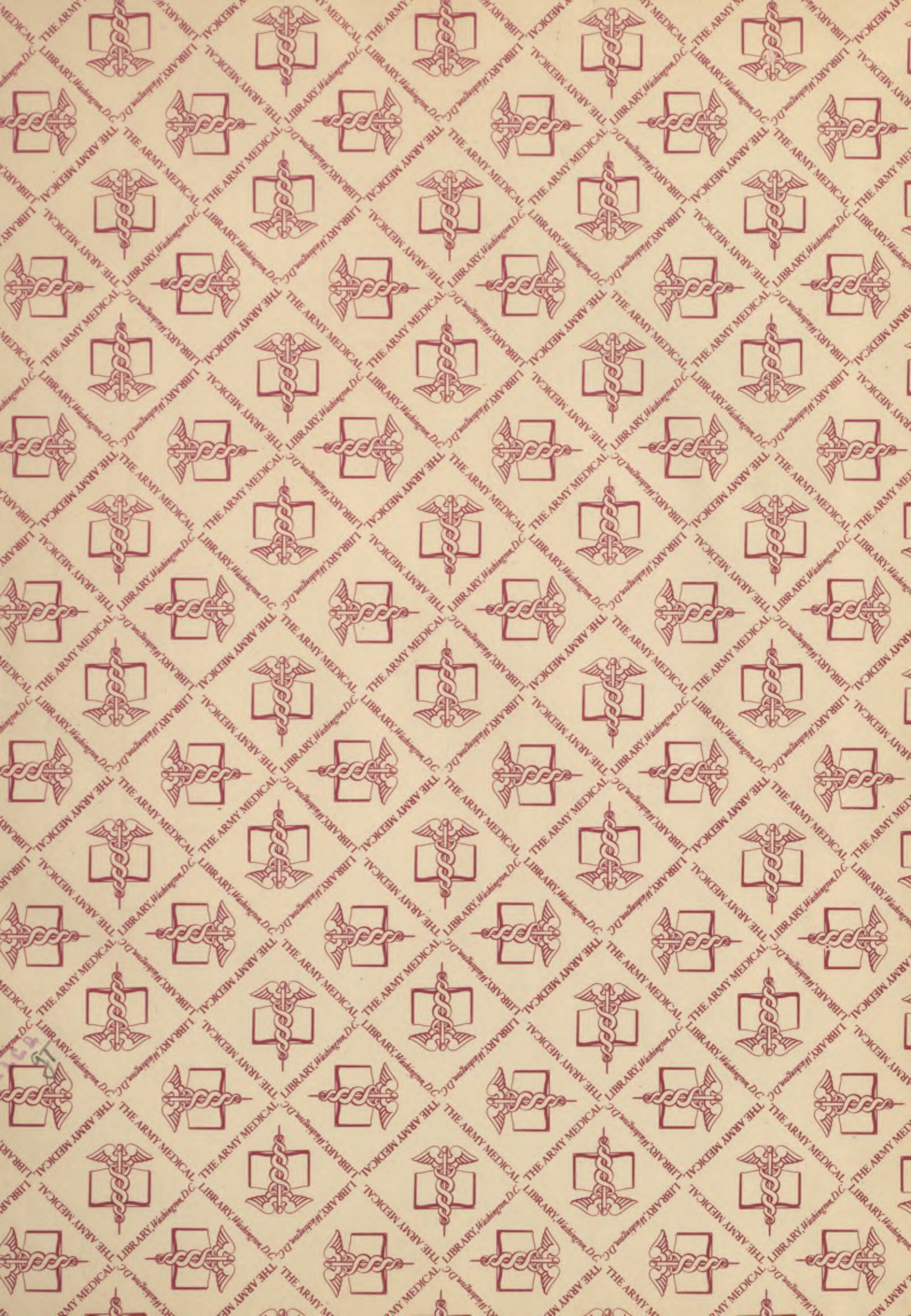



449  
F206

# TABLES OF ORGANIZATION

## MEDICAL DEPARTMENT.

SEPTEMBER 1941

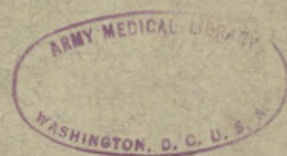

1360

U.S.  
PUBLISHED AT THE MEDICAL FIELD SERVICE SCHOOL  
CARLISLE BARRACKS, PENNSYLVANIA.

All Communications relating to this publication should be addressed to  
THE COMMANDANT, MEDICAL FIELD SERVICE SCHOOL,  
CARLISLE BARRACKS, PA.

UH  
398  
A2  
♀MATE  
1942

0001

G 20-0-417

### PREFACE

The following Tables of Organization have been compiled for the convenience of students in the solution of problems at the Medical Field Service School. Certain of the tables have been amplified by block charts in order to provide a means of rapid visual comprehension of the specified unit. These tables are correct as of March 1, 1941 and proper notation should be made of any changes published after that date.

The authentication of War Department tables has been omitted for convenience of spacing. The originals bear the following authentication:

By order of the Secretary of War:

Official:

E. S. ADAMS,  
Major General,  
The Adjutant General

G. C. MARSHALL,  
Chief of Staff

## TABLE OF CONTENTS

<i>Table No.</i>	<i>Title</i>	<i>Page</i>
8-21	Medical Regiment .....	4
	Chart Medical Regiment .....	5
8-22	Medical Headquarters and Headquarters and Service Company, Regiment .....	6
	Chart Medical Headquarters and Headquarters and Service Company, Regiment .....	7
8-25	Medical Battalion, Collecting .....	8
	Chart Medical Battalion, Collecting .....	9
8-35	Medical Battalion, Ambulance .....	10
	Chart Medical Battalion, Ambulance .....	11
8-45	Medical Battalion, Clearing .....	12
	Chart Medical Battalion, Clearing .....	13
8-55	Medical Battalion, Ambulance, Animal-drawn .....	14
	Chart Medical Battalion, Ambulance, Animal-drawn .....	15
8-65	Medical Battalion .....	16
	Chart Medical Battalion .....	17
8-66	Medical Headquarters Detachment, Battalion .....	18
	Chart Medical Headquarters Detachment, Battalion .....	19
8-67	Medical Company, Collecting, Battalion .....	20
	Chart Medical Company, Collecting, Battalion .....	21
8-68	Medical Company, Clearing, Battalion .....	22
	Chart Medical Company, Clearing, Battalion .....	23
8-75	Medical Battalion, Armored Division .....	24
	Chart Medical Battalion, Armored Division .....	25
8-76	Medical Headquarters and Headquarters Detach- men, Battalion, Armored Division .....	26
	Chart Medical Headquarters and Headquarters De- tachment, Battalion, Armored Division .....	27
8-77	Medical Company, Collecting, Battalion, Armored Division .....	28
	Chart Medical Company, Collecting, Battalion, Ar- mored Division .....	29
8-78	Medical Company, Clearing, Battalion, Armored Division .....	30
	Chart Medical Company, Clearing, Battalion, Ar- mored Division .....	31
8-85	Medical Squadron, Cavalry Division .....	32
	Chart Medical Squadron, Cavalry Division .....	33
8-86	Medical Headquarters Detachment, Squadron .....	34
	Chart Medical Headquarters Detachment, Squadron .....	35
8-87	Medical Troop, Collecting, Squadron .....	36
	Chart Medical Troop, Collecting, Squadron .....	37
8-88	Medical Troop, Clearing, Squadron .....	38
	Chart Medical Troop, Clearing, Squadron .....	39
8-89	Veterinary Troop, Medical Squadron .....	40
	Chart Veterinary Troop, Medical Squadron .....	41
8-99	Veterinary Company, Separate .....	42
	Chart Veterinary Company, Separate .....	43
8-117	Medical Company, Sanitary .....	44
	Chart Medical Company, Sanitary .....	45
8-141	Medical Examining Unit, Aviation .....	46
8-231	Surgical Hospital .....	48
	Chart Surgical Hospital .....	49
8-232	Evacuation Hospital .....	50
8-233	Convalescent Hospital .....	51
8-234	Medical Laboratory, Army or Communications Zone .....	52
8-235	Medical Supply Depot, Army or Communications Zone .....	53
8-236	Veterinary Evacuation Hospital .....	54
8-237	Veterinary Convalescent Hospital .....	55
8-502	General Dispensary .....	56
8-504	Medical Laboratory, General .....	57
8-505	Headquarters, Medical Department Concentration Center .....	58
8-506	Hospital Train .....	59



<i>Table No.</i>	<i>Title</i>	<i>Page</i>
8-507	General Hospital .....	60-61
8-508	Station Hospital, Communications Zone .....	62-63
8-509	Veterinary General Hospital .....	64
8-560	Veterinary Station Hospital, Communications Zone .....	65
8-512	Auxiliary Surgical Group .....	66
8-551	Hospital Center .....	67
8-500-1	Headquarters Medical Service, Communications Zone .....	68
	Chart Headquarters Medical Service, Communica- tions Zone .....	69
	Chart Infantry Regiment, Rifle .....	70
	Chart Infantry Battalion, Rifle .....	71
7-11 (In part)	Medical Detachment, Infantry Regiment, Rifle .....	72
	Chart Medical Detachment, Infantry Regiment, Rifle .....	73
6-21 (In part)	Medical Detachment, Field Artillery Regiment, 155 mm Howitzer Truck Drawn (T of O and Chart) .....	74
	Chart Field Artillery Regiment, 155 mm Howitzer, Truck Drawn .....	75
6-80 (In part)	Medical Detachment, Division Artillery, Triangular Division .....	76
	Chart Division Artillery, Triangular Division .....	77
2-11 (In part)	Medical Detachment, Cavalry Regiment, Horse .....	78
	Charts Cavalry Regiment, Horse and Medical De- tachment .....	79
	Chart, Infantry Division, Square .....	80
	Chart Division Headquarters, Infantry Division Square .....	81
	Chart, Cavalry Division .....	82
	Chart Infantry Division, Triangular .....	83
	Chart Armored Division .....	84
	Chart Infantry Division, Triangular, Motorized .....	85
	Chart Type Corps .....	86
	Chart Army Troops, Type Army .....	87
	Table of Organization, Army Medical Service .....	88

#### NOTES

TABLE OF ORGANIZATION }  
No. 8-21 }

WAR DEPARTMENT,  
WASHINGTON, November 1, 1940.

MEDICAL REGIMENT

Designation: † ----- Medical Regiment

1	2	3	4	5	6	7	8	9	10	11	12	13
Unit	Specialists' ratings (class)	Division surgeon's office	Regimental headquarters and band*	Headquarters and service company (T/O 8-22)	1st battalion, collecting (T/O 8-25)	2d battalion, ambulance (T/O 8-35)	3d battalion, clearing (T/O 8-45)	Total regiment	Attached chaplain	Aggregate	Enlisted cadre	Remarks
2 Colonel		b 1	b 1					1		2		†Insert number of regiment. *Warrant officer and enlisted men in this column constitute the band. The regimental band is organized only when specifically authorized; when not present, the total and aggregate strengths of the regiment are reduced accordingly. The band is commanded by the adjutant and is attached to headquarters and service company for administration, mess, and supply. b Division surgeon commands medical regiment. Division surgeon's office not included in the totals of the medical regiment but includes—1 colonel, division surgeon; 1 lieutenant colonel, medical inspector; 1 major, division veterinarian; 1 major, division dental officer; 1 captain, office executive. c Medical Administrative Corps. d Dental. e Chief clerk (052). f 1 veterinary technician (250), meat and dairy hygienist; 1 headquarters clerk (055). g Clerks, general (055). h Veterinary. The division surgeon's office as shown in column 3 of this table is replaced by the army surgeon's office when serving as an army medical regiment. The division surgeon's office is not an integral part of the medical regiment and is not carried in the totals of the regiment. The serial number symbol shown in parentheses is an inseparable part of the specialist designation. A number below 500 refers to an occupational specialist whose qualification analysis is found in section I, AR 615-26. A number above 500 refers to a military occupational specialist listed in section II, AR 615-26.
3 Lieutenant colonel		1	1		1	1	1	4		5		
4 Major		(d) 1	2	1				1		3		
5 Captain		e 1	(e 1) 2	1	1	3	3	12	21	1	23	
6 Lieutenant				e 3	(e 1) 13	e 7	(e 1) 16	39	1	40		
7 Total commissioned		5	5	4	17	11	29	66	2	73		
8 Warrant officer			1					1		1		
9 Master sergeant		e 1		3				3		4	3	
10 Technical sergeant			1	3	3	3	3	13		13	12	
11 Staff sergeant			1	10	10	7	29	29		29	7	
12 Sergeant		f 2	4	4	19	13	31	71		73	19	
13 Corporal			2	2	18	9	15	46		46	10	
14 Private, first class	} including	3	20	13	110	65	83	291		294	} 62	
15 Private				26	221	113	167	527		527		
16 Specialist	2d		(1)	(1)			(1)	(1)		(1)	(1)	
17 Specialist	3d		(2)	(4)	(12)	(6)	(18)	(42)		(42)	(22)	
18 Specialist	4th		(5)	(6)	(36)	(6)	(27)	(80)		(80)	(18)	
19 Specialist	5th	(e 3)	(8)	(10)	(63)	(51)	(47)	(169)		(172)	(18)	
20 Specialist	6th		(5)	(7)	(123)	(40)	(52)	(227)		(227)	(3)	
21 Unrated				(6)	(73)	(67)	(79)	(225)		(225)		
22 Basic				(5)	(24)	(18)	(27)	(74)		(74)		
28 Total enlisted		6	28	52	381	213	306	980		986	113	
24 Aggregate		11	34	56	398	224	335	1,047	2	1,060	113	
25 Q Ambulance, field, cross country						60		60		60		
26 Q Car, light 5-passenger sedan		1		1				1		2		
27 Q Motorcycle, solo				4		1		1		7		
28 Q Motorcycle, with side car				3	3	3	3	12		12		
29 Q Trailer, 1-ton, cargo				1	3	3	18	25		25		
30 Q Trailer, tank, water, 250-gallon				1	3	3	6	13		13		
31 Q Truck, 1½-ton, command		1		1	4	4	7	16		17		
32 Q Truck, 1½-ton, pick-up				2	3	3	3	11		11		
33 Q Truck, 1½-ton, cargo		1		1	9	3		13		14		
34 Q Truck, 1½-ton, cargo, with winch					3	3		6		6		
35 Q Truck, 2½-ton, cargo				5			21	26		26		
36 Q Truck, 2½-ton, cargo, with winch				2			3	5		5		

Changes No. 1 WAR DEPARTMENT, WASHINGTON, December 5, 1940  
T/O 8-21, November 1, 1940, is changed as follows:

Line	Column	
	3	11
2	(b1)	1
7	4	72
24	10	1,059

Changes No. 2 WAR DEPARTMENT, WASHINGTON, June 4, 1941  
T/O 8-21, November 1, 1940, is changed as follows:

Line	Column							
	1	5	6	7	8	9	11	12
9½	First sergeant .....	1	3	3	3	10	10	10
10	Technical sergeant ..	2	..	..	..	3	3	2

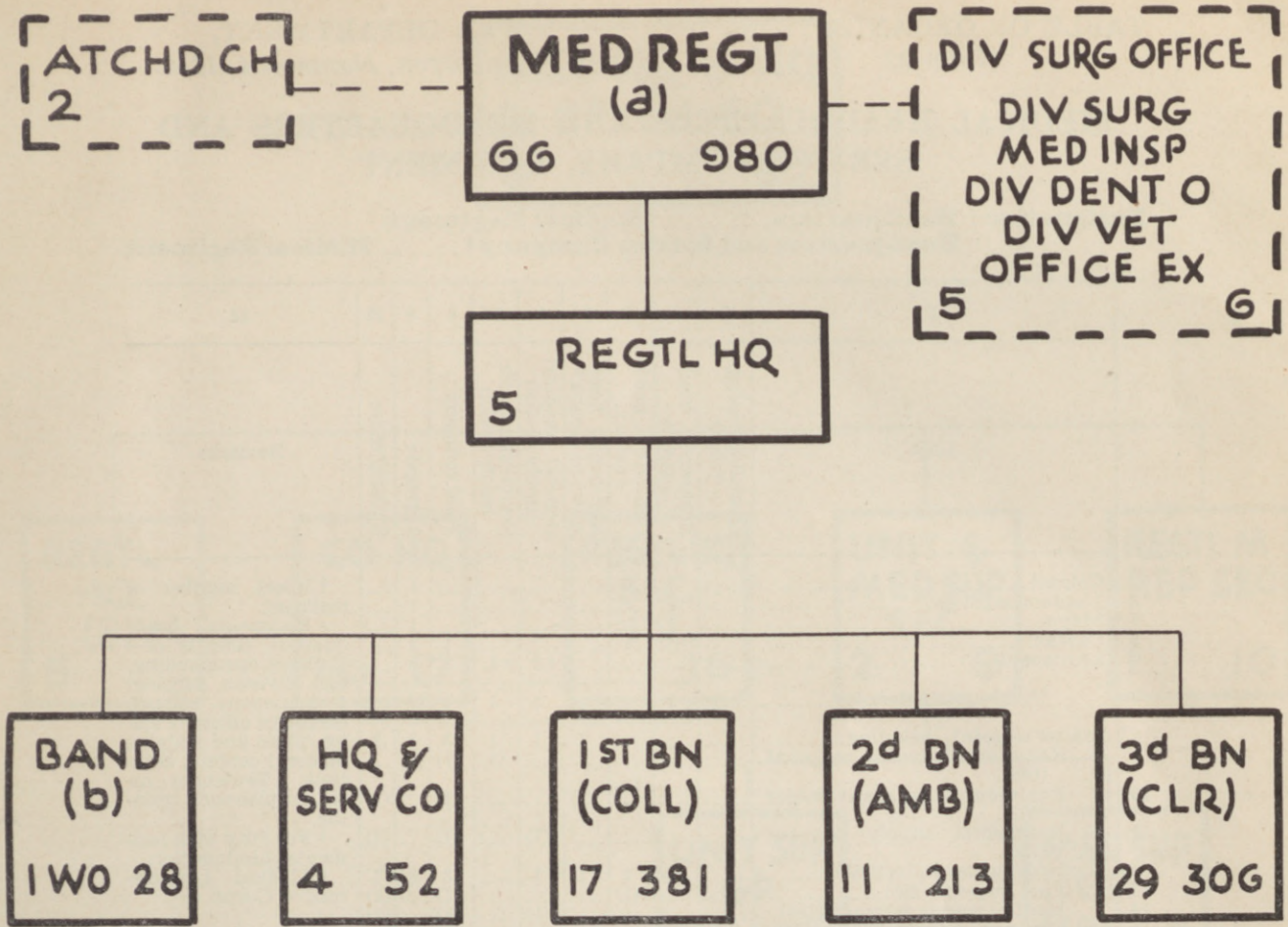

- (a) One (1) per Infantry Division "Square."  
 Three (3) per Type Army.  
 Army Surgeon's Office replaces Division Surgeon's Office when serving as Army Medical Regiment.  
 Division Surgeon commands Medical Regiment in Infantry Division.
- (b) Only when specifically authorized.

TABLE OF ORGANIZATION }  
 No. 8-22

 WAR DEPARTMENT,  
 WASHINGTON, November 1, 1940.

**MEDICAL HEADQUARTERS AND HEADQUARTERS AND  
 SERVICE COMPANY, REGIMENT**

 Designation: Headquarters, †----- Medical Regiment  
 Headquarters and Service Company †----- Medical Regiment

1	2	3	4	5	6	7	8	9	10	11
Unit	Specialists' ratings (class)	Regimental head-quarters <sup>a</sup>	Company head-quarters	Regimental head-quarters section <sup>b</sup>	General medical supply section	Regimental motor repair section	Total company	Aggregate	Enlisted cadre	Remarks
2 Colonel.....		1						1		† Insert number of regiment. <sup>a</sup> Regimental head-quarters consists of—1 colonel, commanding, and division surgeon; 1 lieutenant colonel, executive officer; 1 major, plans and training officer; 1 captain, adjutant; 1 lieutenant, assistant plans and training. <sup>b</sup> For duty with regimental headquarters. <sup>c</sup> Medical Administrative Corps.
3 Lieutenant colonel.....		1						1		
4 Major.....		1						1		
5 Captain.....		(e)2	1				1	3		
6 Lieutenant.....					° 2	° 1	3	3		
7 Total commissioned.....		5	1		2	1	4	9		
8 Master sergeant, including.....				1	1	1	3	3	3	
9 Regimental motor sergeant (068).....						(1)	(1)	(1)		
10 Regimental sergeant major (052).....				(1)			(1)	(1)		
11 Regimental supply sergeant (186).....					(1)		(1)	(1)		
12 Technical sergeant, including.....			1	1	1		3	3	3	
13 First sergeant (585).....			(1)				(1)	(1)		
14 Medical supply sergeant (186).....					(1)		(1)	(1)		
15 Personnel sergeant major (052).....				(1)			(1)	(1)		
16 Staff sergeant, including.....				1			1	1		
17 Chief clerk (052).....				(1)			(1)	(1)		
18 Sergeant, including.....			3	1			4	4	1	
19 Mess (124).....			(1)				(1)	(1)		
20 Motor (068).....			(1)				(1)	(1)		
21 Plans and training (052).....				(1)			(1)	(1)		
22 Supply (186).....			(1)				(1)	(1)		
23 Corporal, including.....			1	1			2	2	1	
24 Chaplain's assistant (534).....				(1)			(1)	(1)		
25 Company clerk (055).....			(1)				(1)	(1)		
26 Private, first class } including.....			12	11	7	9	13	13	2	
27 Private.....							26	26		
28 Bugler (021).....			(1)				(1)	(1)		
29 Chauffeur (245).....	5th		(1)	(1)	(2)		(4)	(4)		
30 Chauffeur (245).....	6th		(2)		(3)		(5)	(5)		
31 Clerk, general (055).....	5th		(1)	(2)			(3)	(3)		
32 Cook (060).....	3d		(1)				(1)	(1)		
33 Cook (060).....	4th		(1)				(1)	(1)		
34 Cook's helper (521).....			(1)				(1)	(1)		
35 Mechanic, automobile (014).....	2d					(1)	(1)	(1)		
36 Mechanic, automobile (014).....	3d					(2)	(2)	(2)		
37 Mechanic, automobile (014).....	4th		(1)			(4)	(5)	(5)		
38 Mechanic, general (121).....	5th		(1)				(1)	(1)		
39 Motorcyclist (678).....	5th			(1)	(1)		(2)	(2)		
40 Private—Continued. Motorcyclist (678).....	6th			(1)		(1)	(2)	(2)		
41 Orderly (695).....			(1)	(3)			(4)	(4)		
42 Stenographer (213).....	3d			(1)			(1)	(1)		
43 Basic (521).....			(1)	(2)	(1)	(1)	(5)	(5)		
44 Total enlisted.....			17	16	9	10	52	52	11	
45 Aggregate.....		5	18	16	11	11	56	61	11	
46 Q Car, light, 5-passenger, sedan.....				1			1	1		
47 Q Motorcycle, solo.....				1			1	1		
48 Q Motorcycle, with side car.....				1	1	1	3	3		
49 Q Trailer, tank, water, 250-gallon.....			1				1	1		
50 Q Trailer, 1-ton, cargo.....			1				1	1		
51 Q Truck, ½-ton, command.....			1				1	1		
52 Q Truck, ½-ton, pick-up.....			1			1	2	2		
53 Q Truck, 1½-ton, cargo.....			1				1	1		
54 Q Truck, 2½-ton, cargo.....			1		4		5	5		
55 Q Truck, 2½-ton, cargo, with winch.....						2	2	2		

Class	Number
2d.....	1
3d.....	4
4th.....	6
5th.....	10
6th.....	7
Total.....	28

The serial number symbol shown in parentheses is an inseparable part of the specialist designation. A number below 500 refers to an occupational specialist whose qualification analysis is found in section I, AR 615-26. A number above 500 refers to a military occupational specialist listed in section II, AR 615-26.

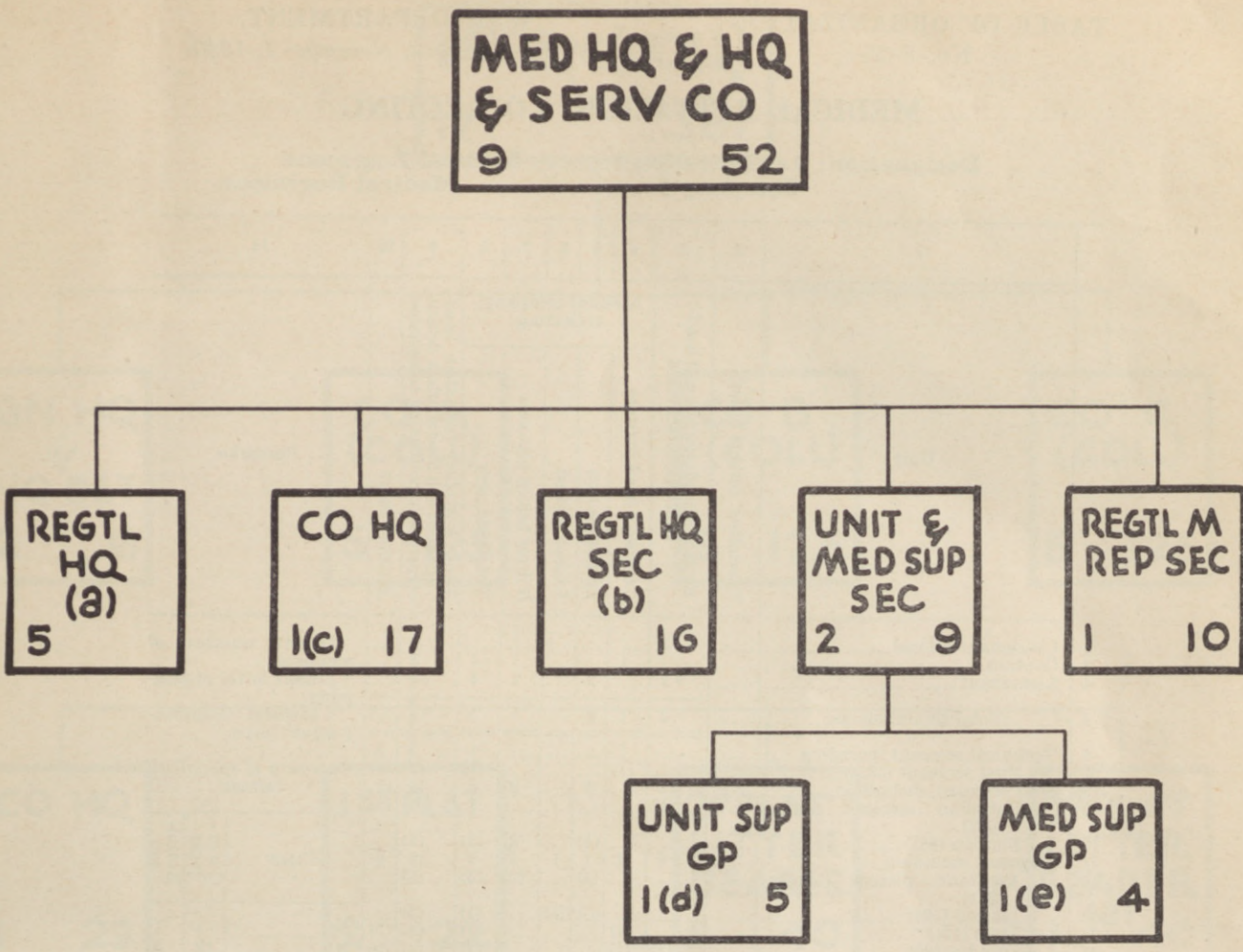

- (a) Regt'l Hq.  
C O (also Div Surg).  
Ex O.  
S-3.  
Adj.  
Asst S-3.
- (b) For duty with Regt'l Hq.
- (c) Unit Sup O, Med O and Regt'l S-4.
- (d) Asst Unit Sup Officer.
- (e) Asst Med Sup Officer.

Changes  
No. 1  
T/O 8-22, November 1, 1940, is changed as follows:

WAR DEPARTMENT,  
WASHINGTON, June 4, 1941

Line		Column						
		1	4	5	6	8	9	10
12	First sergeant (585) .....	1	..	..	1	1	1	
13	Technical sergeant, including	..	1	1	2	2	2	

TABLE OF ORGANIZATION  
No. 8-25

WAR DEPARTMENT,  
WASHINGTON, November 1, 1940.

MEDICAL BATTALION, COLLECTING

Designation: 1st Battalion †----- Medical Regiment  
Company ‡-----, †----- Medical Regiment

1	2	3	4	5	6	7	8	9	10	11
Unit	Specialists' ratings (class)	Battalion headquarters and headquarters detachment	Medical company, collecting					Total battalion (battalion headquarters and headquarters detachment and 3 collecting companies)	Enlisted cadre	Remarks
			Company headquarters	Station section	Liaison section	2 litter bearer platoons	Total company			
2 Lieutenant colonel.....		1						1		†Insert number of regiment.
3 Captain.....			1				1	3		‡Insert letter of company.
4 Lieutenant.....		<sup>a</sup> 1		2		2	4	13		<sup>a</sup> Medical Administrative Corps.
5 Total commissioned.....		2	1	2		2	5	17		
6 Technical sergeant including.....			1				1	3	3	Summary of specialists' ratings
7 First sergeant (585).....			(1)				(1)	(3)	(3)	
8 Staff sergeant, including.....		1		1		2	3	10	1	
9 Battalion sergeant major (052).....		(1)						(1)	(1)	
10 Platoon (651).....				(1)		(2)	(3)	(9)		
11 Sergeant, including.....		1	2	1	1	2	6	19	6	Class
12 Assistant platoon leader (651).....			(1)			(2)	(3)	(9)		Company
13 Liaison (503).....					(1)		(1)	(3)		Battalion
14 Mess (124).....			(1)				(1)	(3)	(3)	3d..... 4 12
15 Supply (186).....		(1)	(1)				(1)	(4)	(3)	4th..... 12 36
16 Corporal, including.....		2				4	6	18	3	5th..... 20 63
17 Company clerk (055).....		(1)					(1)	(3)	(3)	6th..... 41 123
18 Motor (068).....		(1)					(1)	(3)		Total... 77 234
19 Section leader (652).....						(4)	(4)	(12)		
20 Private, first class} including.....		4	18	13	6	72	36	110	}24	
21 Private.....							73	221		
22 Bugler (021).....			(1)				(1)	(3)		The serial number symbol shown in parentheses is an inseparable part of the specialist designation. A number below 500 refers to an occupational specialist whose qualification analysis is found in section I, AR 615-26. A number above 500 refers to a military occupational specialist listed in section II, AR 615-26.
23 Chauffeur (245).....	5th	(1)	(2)	(1)			(3)	(10)		
24 Chauffeur (245).....	6th		(2)	(1)			(3)	(9)		
25 Clerk, general (055).....	5th	(1)	(1)				(1)	(4)		
26 Cook (060).....	3d		(2)				(2)	(6)	(3)	
27 Cook (060).....	4th		(1)				(1)	(3)		
28 Cook's helper (521).....			(2)				(2)	(6)		
29 Litter bearer.....	6th					(20)	(20)	(60)		
30 Litter bearer.....						(20)	(20)	(60)		
31 Mechanic, automobile (014).....	4th		(1)				(1)	(3)		
32 Mechanic, general (121).....	5th		(1)				(1)	(3)		
33 Motorcycle (678).....	5th	(1)	(1)				(1)	(4)		
34 Motorcycle (678).....	6th		(1)				(1)	(3)		
35 Orderly (695).....		(1)	(1)				(1)	(4)		
36 Technician, medical (123).....	4th			(1)		(2)	(3)	(9)	(3)	
37 Technician, medical (123).....	5th					(4)	(4)	(12)	(3)	
38 Technician, sanitary (196).....	4th		(1)	(1)	(2)	(4)	(12)	(3)		
39 Technician, sanitary (196).....	5th			(2)	(4)	(6)	(18)	3		
40 Technician, sanitary (196).....	6th			(3)	(6)	(9)	(27)			
41 Technician, surgical (225).....	3d			(2)			(2)	(6)	(3)	
42 Technician, surgical (225).....	4th			(3)			(3)	(9)	(3)	
43 Technician, surgical (225).....	5th			(2)		(2)	(4)	(12)	(3)	
44 Technician, surgical (225).....	6th					(8)	(8)	(24)		
45 Basic (521).....			(2)	(2)		(4)	(8)	(24)		
46 Total enlisted.....		6	23	15	7	80	125	381	37	
47 Aggregate.....		8	24	17	7	82	130	398	37	
48 Q Motorcycle, solo.....		1	1				1	4		
49 Q Motorcycle, with side car.....			1				1	3		
50 Q Trailer, tank, water, 250-gallon.....			1				1	3		
51 Q Trailer, 1-ton, cargo.....			1				1	3		
52 Q Truck, ½-ton, command.....		1	1				1	4		
53 Q Truck, ½-ton, pick-up.....			1				1	3		
54 Q Truck, ½-ton, cargo.....		3	3				3	9		
55 Q Truck, ½-ton, cargo, with winch.....			1				1	3		

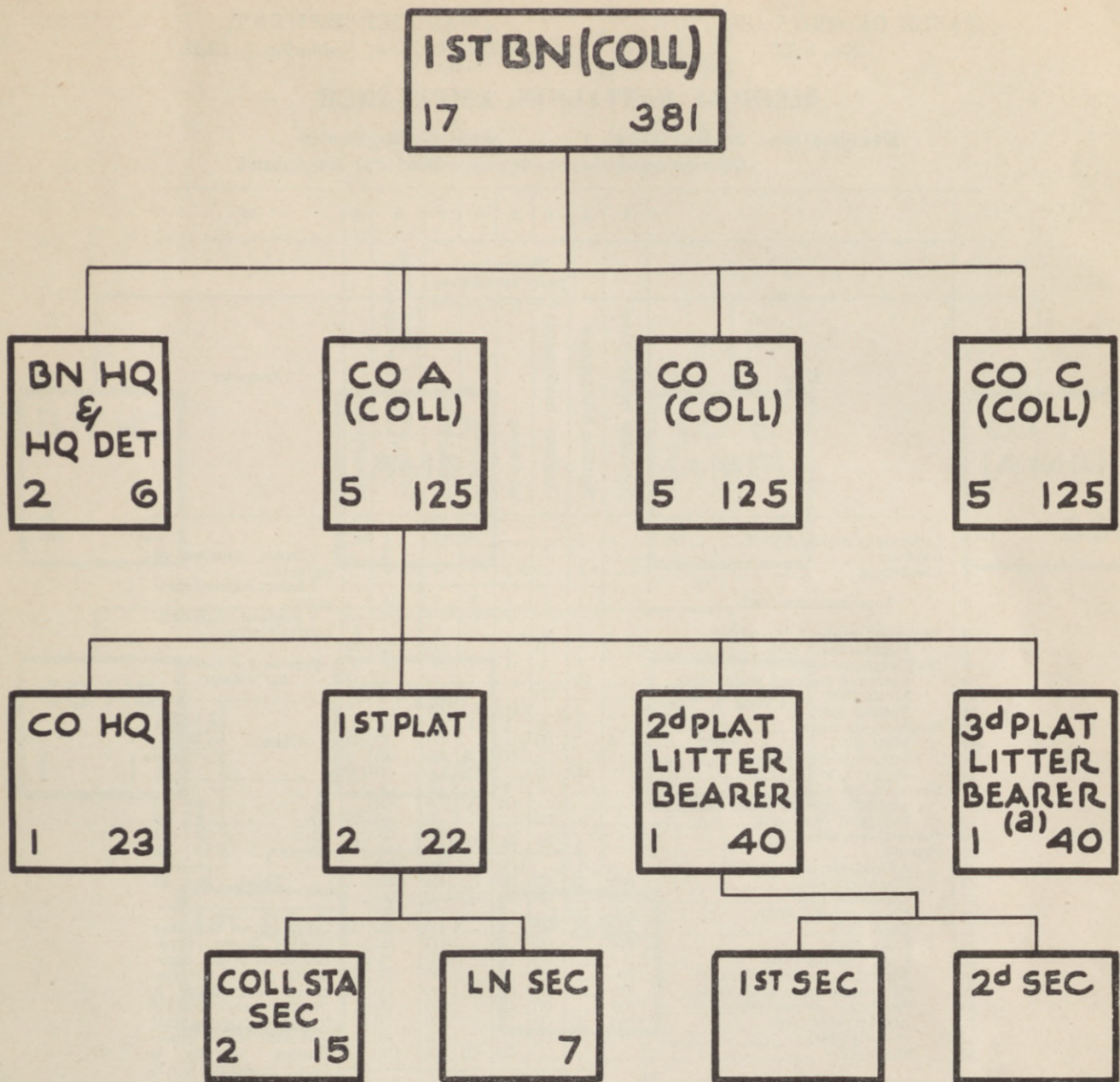

(a) Same as 2nd Plat.

Changes  
No. 1

WAR DEPARTMENT,  
WASHINGTON, June 5, 1941

T/O 8-25, November 1, 1940, is changed as follows:

Line	Column				
	1	4	8	9	10
6	Delete .....	..	..	..	..
7	First sergeant (585) ..	1	1	3	3

TABLE OF ORGANIZATION }  
No. 8-35

WAR DEPARTMENT,  
WASHINGTON, November 1, 1940.

MEDICAL BATTALION, AMBULANCE

Designation: 2d Battalion, †----- Medical Regiment  
Company, ‡-----, †----- Medical Regiment

1	2	3	4	5	6	7	8	9	10
Unit	Specialists' ratings (Class)	Battalion headquarters	Medical company, ambulance				Total (battalion headquarters and 3 ambulance companies)	Enlisted cadre	Remarks
			Company headquarters	1st platoon	2d platoon	Total company			
2	Lieutenant colonel.....		1				1		† Insert number of regiment. ‡ Insert letter of company. * Medical Administrative Corps.
3	Captain.....			1			3		
4	Lieutenant.....		* 1	* 1	* 1		7		
5	Total commissioned.....		2	1	1	1	11		
6	Technical sergeant, including.....			1			3	3	Summary of specialists' ratings
7	First sergeant (585).....			(1)			(1)	(3)	
8	Staff sergeant, including.....		1	1	1		3	10	
9	Battalion sergeant major (052).....		(1)				(1)	(1)	
10	Motor (068).....			(1)			(1)	(3)	
11	Platoon (651).....			(1)	(1)		(2)	(6)	
12	Sergeant, including.....		1	2	1	1	4	13	
13	Mess (124).....			(1)			(1)	(3)	
14	Section leader (652).....			(1)	(1)		(2)	(6)	
15	Supply (186).....		(1)	(1)			(1)	(4)	
16	Corporal, including.....			1	1	1	3	9	
17	Assistant section leader (652).....			(1)	(1)		(2)	(6)	
18	Company clerk (055).....			(1)			(1)	(3)	
19	Private, first class.....		4	12	23	23	65	6	
20	Private.....						37	113	
21	Ambulance orderly (696).....			(10)	(10)	(20)	(60)	(60)	
22	Chauffeur (245).....	5th	(1)	(2)	(5)	(5)	(12)	(37)	
23	Chauffeur (245).....	6th		(2)	(5)	(5)	(12)	(36)	
24	Clerk, general (055).....	5th	(1)					(1)	
25	Cook (060).....	3d		(1)			(1)	(3)	
26	Cook (060).....	4th		(1)			(1)	(3)	
27	Cook's helper (521).....			(1)			(1)	(3)	
28	Mechanic, automobile (014).....	3d		(1)			(1)	(3)	
29	Mechanic, automobile (014).....	4th		(1)			(1)	(3)	
30	Mechanic, general (121).....	5th		(1)			(1)	(3)	
31	Motorcyclist (678).....	6th	(1)	(1)			(1)	(4)	
32	Orderly (695).....		(1)	(1)			(1)	(4)	
33	Basic (521).....			(3)	(3)		(6)	(18)	
34	Total enlisted.....		6	17	26	26	69	213	
35	Aggregate.....		8	18	27	27	72	224	
36	Q Ambulance, field, cross country.....				10	10	20	60	
37	Q Motorcycle, solo.....		1				1	1	
38	Q Motorcycle, with side car.....			1			1	3	
39	Q Trailer, 1-ton, cargo.....			1			1	3	
40	Q Trailer, tank, water, 250-gallon.....			1			1	3	
41	Q Truck, ½-ton, command.....		1	1			1	4	
42	Q Truck, ½-ton, pick-up.....			1			1	3	
43	Q Truck, 1½-ton, cargo.....			1			1	3	
44	Q Truck, 1½-ton, winch equipped.....			1			1	3	

Class	Company	Battalion
3d.....	2	6
4th.....	2	6
5th.....	13	41
6th.....	13	40
Total.....	30	93

The serial number symbol shown in parentheses is an inseparable part of the specialist designation. A number below 500 refers to an occupational specialist whose qualification analysis is found in section I, AR 615-26. A number above 500 refers to a military occupational specialist listed in section II, AR 615-26.

Changes  
No. 1  
T/O 8-35, November 1, 1940, is changed as follows:

Line	Column	1	4	7	8	9
		6	Delete .....	..	..	..
7	First sergeant (585) ..	1	1	3	3	3

WAR DEPARTMENT,  
WASHINGTON, June 5, 1941



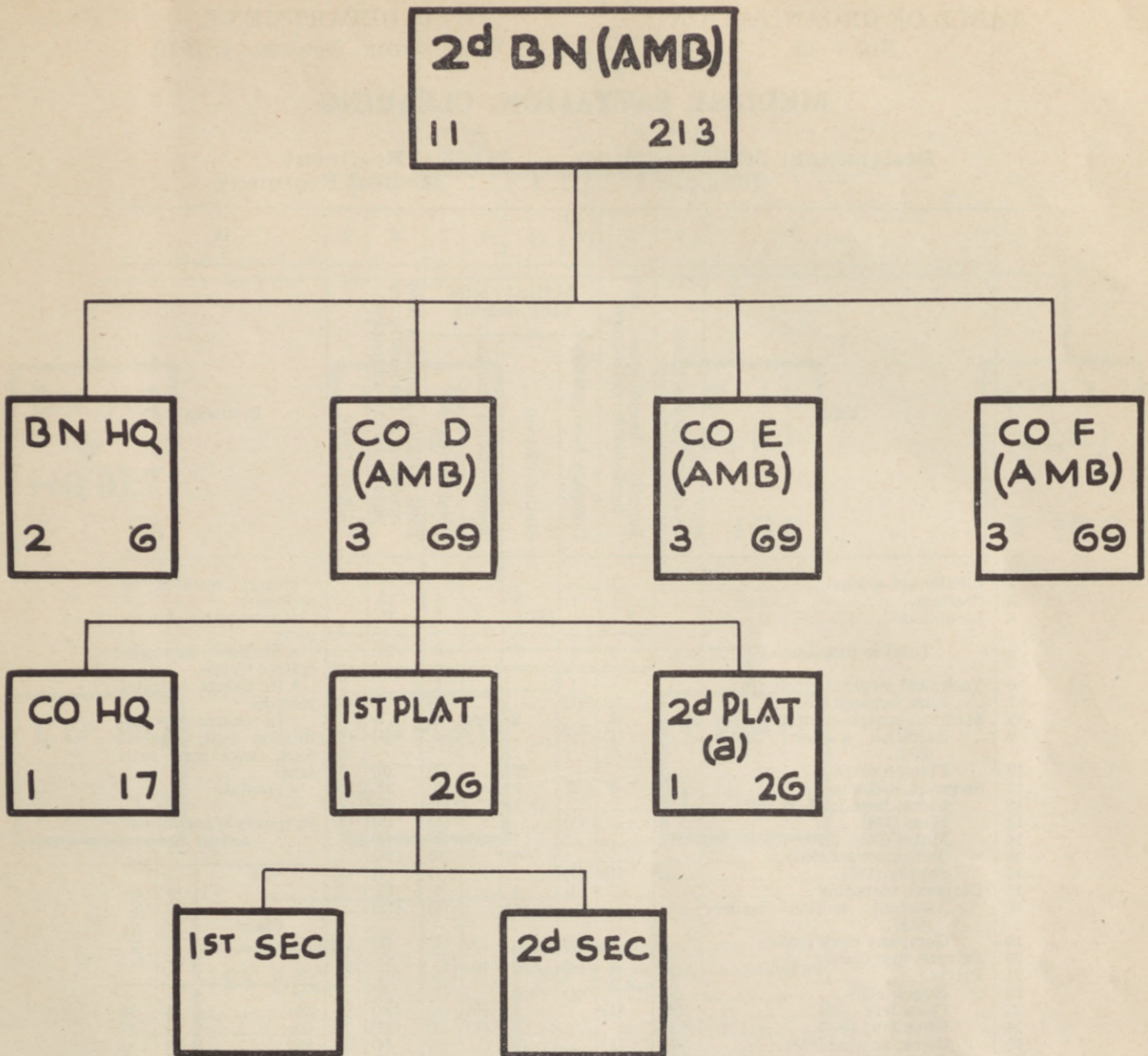

Note: 20 Amb, field, cross country, per company  
 (a) Same as 1st Plat.

TABLE OF ORGANIZATION }  
No. 8-45 }

WAR DEPARTMENT,  
WASHINGTON, November 1, 1940.

MEDICAL BATTALION, CLEARING

Designation: 3d Battalion †----- Medical Regiment  
Company †-----, †----- Medical Regiment

1	Unit	2	3	4	5	6	7	8	9	10	
											Specialists' ratings (class)
				Medical company, clearing							
2	Lieutenant colonel.....		1					1		†Insert number of regiment.	
3	Captain.....			1	3		4	12		‡Insert letter of company.	
4	Lieutenant.....		1	(42)4	1	5		16		<sup>a</sup> Medical Administrative Corps.	
5	Total commissioned.....		2	1	7	1	9	29		<sup>b</sup> In charge hospital records.	
6	Technical sergeant, including.....			1			1	3	3	<sup>c</sup> In charge of—Admission tent, surgical tent, shock tent, bath tent.	
7	First sergeant (585).....			(1)			(1)	(3)	(3)	<sup>d</sup> Dental.	
8	Staff sergeant, including.....		1		2		2	7	1	Summary of specialists' ratings	
9	Battalion sergeant major (052).....		(1)					(1)	(1)		
10	Platoon (651).....				(2)		(2)	(6)		Class	
11	Sergeant, including.....		1	2	7	1	10	31	6		Company
12	Clerk, headquarters (055).....				( <sup>b</sup> 1)		(1)	(3)		Battalion	
13	Mess (124).....			(1)			(1)	(3)	(3)		3d..... 6 18
14	Motor (068).....					(1)	(1)	(3)		4th..... 9 27	
15	Section leader (652).....				( <sup>c</sup> 6)		(6)	(18)			5th..... 15 47
16	Supply (186).....		(1)	(1)			(1)	(4)	(3)	6th..... 17 52	
17	Corporal, including.....			1	4		5	15	3		Total... 47 144
18	Assistant section leader (652).....				(4)		(4)	(12)			
19	Company clerk (055).....			(1)			(1)	(3)	(3)		
20	Private, first class, including.....		4	14	52	16	{27 83	{30			
21	Private.....						{55 167	{30			
22	Bugler (021).....			(1)			(1)	(3)			
23	Chauffeur (245).....	5th	(1)			(5)	(5)	(16)			
24	Chauffeur (245).....	6th				(6)	(6)	(18)			
25	Clerk, general (055).....	5th	(1)		(1)		(1)	(4)			
26	Cook (060).....	3d		(2)			(2)	(6)	(3)		
27	Cook (060).....	4th		(3)			(3)	(9)			
28	Cook's helper (521).....			(5)			(5)	(15)			
29	Mechanic, automobile (014).....	3d				(1)	(1)	(3)			
30	Mechanic, general (121).....	5th		(1)			(1)	(3)			
31	Motorcyclist (678).....	6th	(1)			(1)	(1)	(4)			
32	Orderly (695).....		(1)	(2)			(2)	(7)			
33	Pharmacist (149).....	3d			(2)		(2)	(6)	(3)		
34	Technician, dental (067).....	4th			(2)		(2)	(6)	(3)		
35	Technician, medical (123).....	4th			(2)		(2)	(6)	(3)		
36	Technician, medical (123).....	5th			(5)		(5)	(15)	(3)		
37	Technician, medical (123).....	6th			(7)		(7)	(21)			
38	Technician, sanitary (196).....	5th			(1)		(1)	(3)	(3)		
39	Technician, surgical (225).....	3d			(1)		(1)	(3)	(3)		
40	Technician, surgical (225).....	4th			(2)		(2)	(6)	(3)		
41	Technician, surgical (225).....	5th			(2)		(2)	(6)	(3)		
42	Technician, surgical (225).....	6th			(3)		(3)	(9)	(3)		
43	Ward attendant, medical.....				(9)		(9)	(27)			
44	Ward attendant, surgical.....				(9)		(9)	(27)			
45	Basic (521).....				(6)	(3)	(9)	(27)			
46	Total enlisted.....		6	18	65	17	100	306	43		
47	Aggregate.....		8	19	72	18	109	335	43		
48	Q Motorcycle, solo.....		1					1			
49	Q Motorcycle, with side car.....					1	1	3			
50	Q Trailer, tank, water, 250-gallon.....					2	2	6			
51	Q Trailer, 1-ton, cargo.....					6	6	18			
52	Q Truck, 1/2-ton, command.....		1			2	2	7			
53	Q Truck, 1/2-ton, pick-up.....					1	1	3			
54	Q Truck, 2 1/2-ton, cargo.....					7	7	21			
55	Q Truck, 2 1/2-ton, cargo, with winch.....					1	1	3			

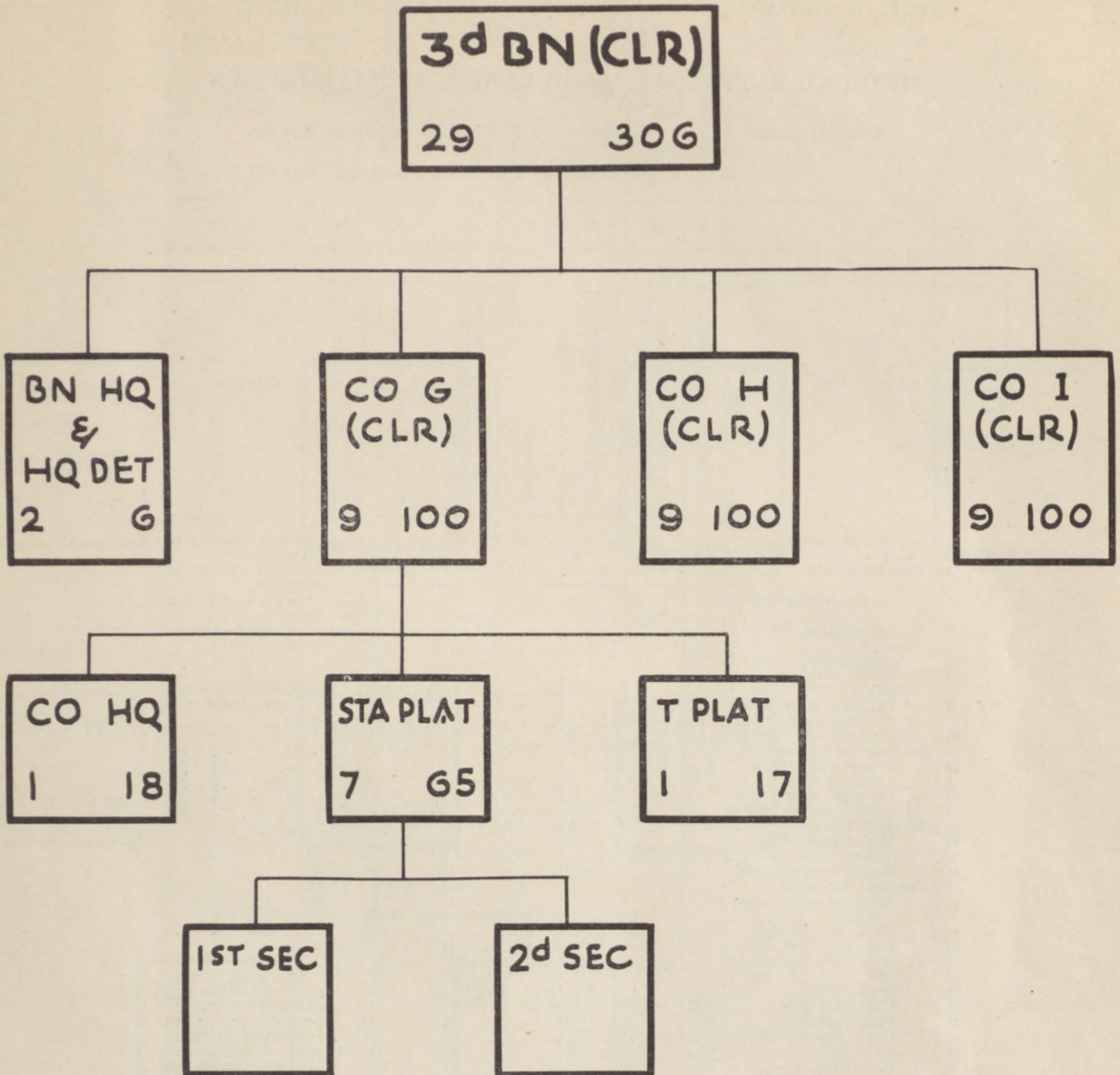

Changes  
No. 1

WAR DEPARTMENT,  
WASHINGTON, June 5, 1941

T/O 8-45, November 1, 1940, is changed as follows:

Line	1	Column			
		4	7	8	9
6	Delete .....	..	..	..	..
7	First sergeant (585 ..	1	1	3	3

**MEDICAL BATTALION, AMBULANCE, ANIMAL-DRAWN**

Designation: †----- Ambulance Battalion, Animal-Drawn  
Company †-----  
†----- Ambulance Battalion, Animal-Drawn

1	2	3	4			7	8	9
			Company headquarters	1 platoon	Total company (company headquarters and 2 platoons)			
Unit	Specialists' ratings (class)	Battalion headquarters and headquarters detachment	Company headquarters	1 platoon	Total company (company headquarters and 2 platoons)	Total battalion (3 companies)	Enlisted cadre	Remarks
2	Lieutenant colonel.....	* 1				* 1		†Insert number of battalion.
3	Captain.....		* 1		* 1	* 3		†Insert letter of company.
4	First lieutenant.....	* b 1		* b 1	* b 2	* b 7		* Mounted on horse.
5	Total commissioned.....	2	1	1	3	11		<sup>b</sup> Medical Administrative Corps.
6	Master sergeant, including.....	1				1	1	Summary of specialists' ratings
7	Sergeant major (052).....	(1)				(1)	(1)	
8	Technical sergeant, including.....	1	* 1		* 1	(* 3) 4	3	Class
9	Battalion supply sergeant (186).....	(1)				(1)		
10	First sergeant (585).....		(* 1)		(* 1)	(* 3)	(3)	Battalion
11	Staff sergeant, including.....	1	* 1	* 1	* 3	(* 9) 10	3	3d.....
12	Personnel sergeant major (052).....	(1)				(1)		2
13	Platoon sergeant (051).....			(* 1)	(* 2)	(* 6)		3
14	Stable sergeant (210).....		(* 1)		(* 1)	(* 3)	(3)	6
15	Sergeant, including.....		2	* 1	(* 2) 4	(* 6) 12	6	9
16	Mess sergeant (124).....		(1)		(1)	(3)	(3)	36
17	Section leader (652).....			(* 1)	(* 2)	(* 6)	(3)	39
18	Supply sergeant (186).....		(1)		(1)	(3)	(3)	Total..
19	Corporal, including.....	1	1	* 1	(* 2) 3	(* 6) 10	3	29
20	Assistant section leader (652).....			(* 1)	(* 2)	(* 6)		90
21	Clerk, general (055).....	(1)				(1)		The serial number symbol shown in parentheses is an inseparable part of the specialist designation. A number below 500 refers to an occupational specialist whose qualification analysis is found in section I, AR 615-26. A number above 500 refers to a military occupational specialist listed in section II, AR 615-26.
22	Company clerk (055).....		(1)			(3)	(3)	
23	Private, first class (including.....)	(* 1) 4	(* 2) 12	(* 1) 19	(* 4) 17	(* 13) 51	12	
24	Private (including.....)				33	99		
25	Bugler (021).....		(* 1)		(* 1)	(* 3)		
26	Chauffeur (245).....	5th	(1)		(1)	(4)		
27	Chauffeur (245).....	6th		(1)	(1)	(3)		
28	Clerk, general (055).....	5th	(1)			(1)		
29	Cook (060).....	3d		(1)		(3)	(3)	
30	Cook (060).....	4th		(1)		(3)		
31	Cook's helper (521).....			(1)		(3)		
32	Driver (horse or mule) (235).....	5th			(5)	(10)	(30)	
33	Driver (horse or mule) (235).....	6th			(5)	(11)	(33)	
34	Horseshoer (094).....	3d		(1)		(1)	(3)	
35	Motorcyclist (678).....	5th	(1)			(1)		
36	Motorcyclist (678).....	6th		(1)		(3)		
37	Orderly, ambulance (696).....				(5)	(10)	(30)	
38	Orderly, horseholder (622).....		(* 1)	(* 1)	(* 1)	(* 3)	(* 10)	
39	Saddler (144).....	4th		(1)		(1)	(3)	
40	Wheelwright (260).....	4th		(1)		(1)	(3)	
41	Basie (521).....				(3)	(6)	(18)	
42	Total enlisted.....	8	17	22	61	191	28	
43	Aggregate.....	10	18	23	64	202	28	
44	Q Ambulance, animal drawn.....				10	20	60	
45	Q Animal, including.....		3	9	25	59	180	
46	Q Horse, riding.....		(3)	(5)	(5)	(15)	(48)	
47	Q Mule, draft.....			(4)	(20)	(44)	(132)	
48	Q Motorcycle, solo.....		1				1	
49	Q Motorcycle, with side car.....			1		1	3	
50	Q Trailer, 1-ton, cargo.....			1		1	3	
51	Q Truck, ½-ton, command.....		1				1	
52	Q Truck, ½-ton, pick-up.....			1		1	3	
53	Q Truck, 1½-ton, cargo.....			1		1	3	
54	Q Wagon, escort.....			1		1	3	

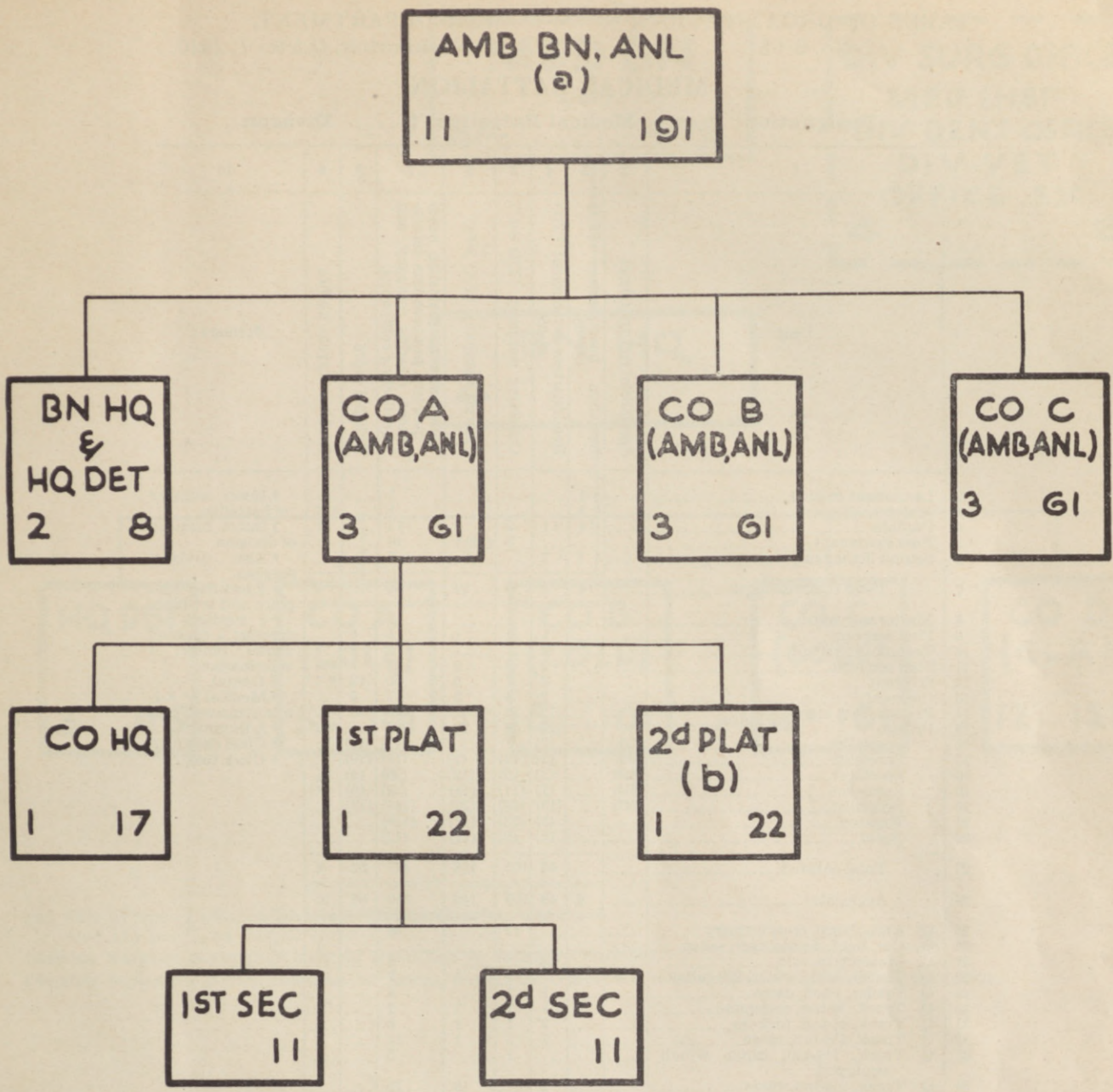

(a) GHQ unit.  
 (b) Same as 1st Plat.  
 Note: 20 Ambulances, Animal Drawn, per company.

Changes  
 No. 1  
 T/O 8-55, November 1, 1940, is changed as follows:

WAR DEPARTMENT,  
 WASHINGTON, June 6, 1941

Line	Column					
	1	3	4	6	7	8
8	First sergeant (585) .....	..	a1	a1	a3	3
9	Technical sergeant, including..	1	..	..	1	..
10	Battalion supply sergeant (186) .....	(1)	..	..	(1)	..

TABLE OF ORGANIZATION }  
No. 8-65

WAR DEPARTMENT,  
WASHINGTON, October 1, 1940.

**MEDICAL BATTALION**

Designation: †----- Medical Battalion, †----- Division

1	2	3	4	5	6	7	8	9	10
Unit	Specialists' ratings (class)	Battalion headquarters (T/O 8-66)	Headquarters detachment (T/O 8-66)	Collecting company (T/O 8-67)	Clearing company (T/O 8-68)	Total battalion headquarters, headquarters detachment, clearing company, and 3 collecting companies	Enlisted cadre	Division surgeon's office	Remarks
2 Lieutenant colonel.....		<sup>a</sup> 1				1			† Insert number of battalion.
3 Major.....		<sup>b</sup> 1				1		<sup>c</sup> 3	† Insert number of division.
4 Captain.....		<sup>e</sup> 1	<sup>e</sup> 1	2	5	13		1	* Also division surgeon.
5 First lieutenant.....				3	( <sup>d</sup> 2)7	16			<sup>b</sup> Executive and plans and training.
6 Second lieutenant.....		<sup>e</sup> 1	<sup>e</sup> 2			3			<sup>c</sup> 1 medical inspector; 1 division dental officer; 1 veterinarian.
7 Total commissioned.....		4	3	5	12	34		4	<sup>d</sup> Dental.
8 Master sergeant.....			1			1	1		* Medical Administrative Corps
9 First sergeant.....			1	1	1	5	4		<sup>f</sup> Adjutant.
10 Technical sergeant.....			2			2	2		<sup>g</sup> Chief clerk (052)
11 Staff sergeant.....			2	2	3	11	1	<sup>h</sup> 1	<sup>h</sup> Clerk (055).
12 Sergeant.....			3	7	6	30	12	<sup>h</sup> 1	
13 Corporal.....			2	4	3	17	6		
14 Private, first class.....			12	33	42	153	36	<sup>h</sup> 2	
15 Private.....			22	54	73	257		<sup>h</sup> 2	
16 Specialist.....	2d	(2)				(2)	(1)		
17 Specialist.....	3d	(3)	(2)	(7)		(16)	(10)		
18 Specialist.....	4th	(3)	(5)	(12)		(30)	(6)		
19 Specialist.....	5th	(7)	(11)	(18)		(55)	(6)	(4)	
20 Specialist.....	6th	(10)	(38)	(20)		(144)	(13)		
21 Unrated.....		(5)	(22)	(47)		(118)			
22 Basic.....		(4)	(9)	(11)		(42)			
23 Total enlisted.....		45	101	128	476	62	6		
24 Aggregate.....		4	48	106	140	510	62	10	
25 Q Ambulance, cross country.....				12		36			
26 Q Car, light, 5-passenger, sedan.....								1	
27 Q Motorcycle, solo.....			3			3			
28 Q Trailer, tank, water, 250-gallon.....			1	1	3	7			
29 Q Trailer, 1-ton, cargo.....			1	1		4			
30 Q Truck, 1/2-ton, command.....			1	1	3	7		1	
31 Q Truck, 1/2-ton, pick-up.....			2	1	1	6			
32 Q Truck, 1 1/2-ton, cargo.....			7	3	1	17		1	
33 Q Truck, 1 1/2-ton, cargo, winch equipped.....				1		3			
34 Q Truck, 2 1/2-ton, cargo.....			2		13	15			
35 Q Truck, 2 1/2-ton, cargo, winch equipped.....			1		2	3			

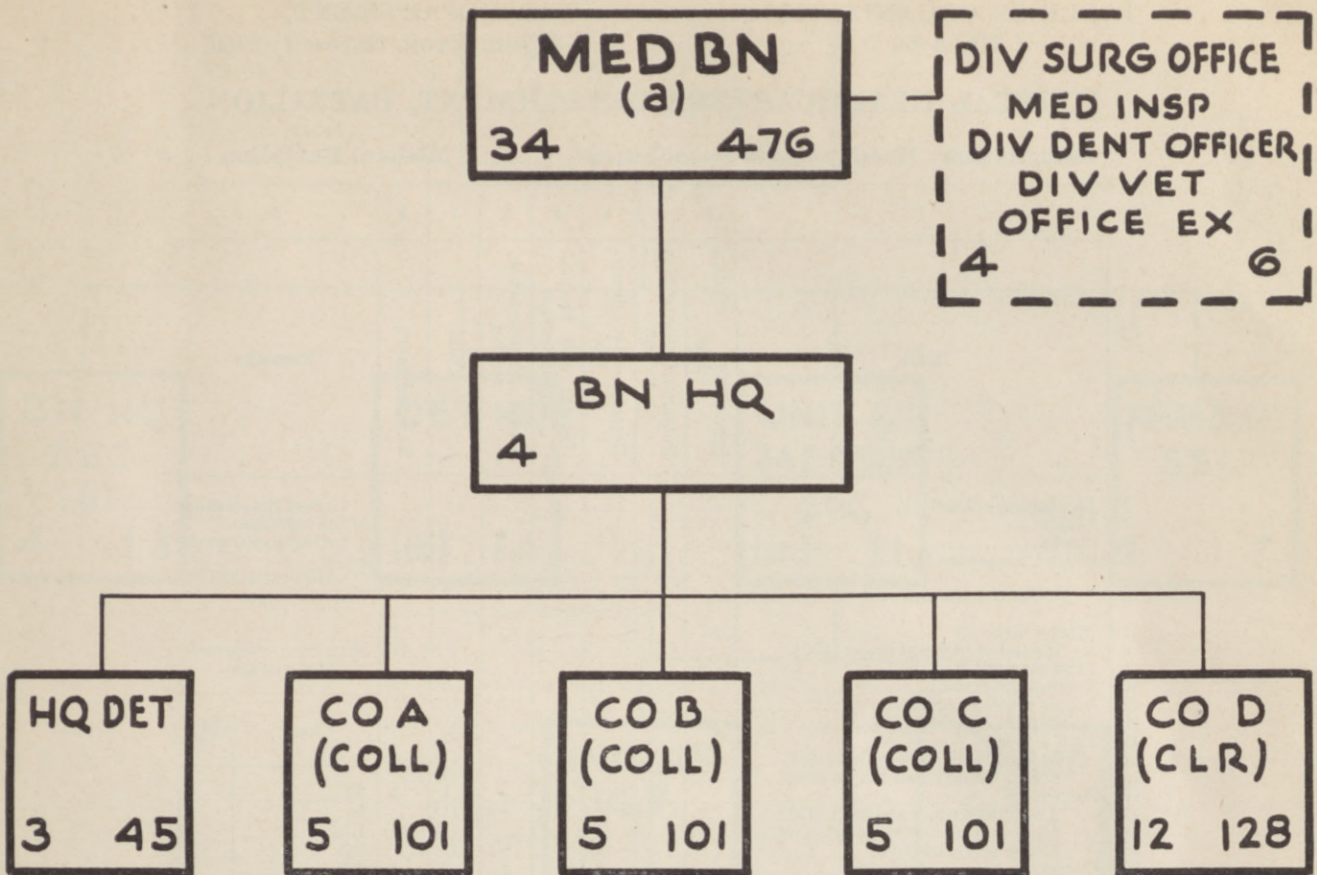

(a) One (1) per Infantry Division, "Triangular."  
 One (1) per Type Corps.

Division Surgeon commands Medical Battalion in Infantry Division.

Division Surgeon's Office replaced by Corps Surgeon's Office when serving as Corps Medical Battalion.

TABLE OF ORGANIZATION }  
No. 8-66

WAR DEPARTMENT,  
WASHINGTON, October 1, 1940.

**MEDICAL HEADQUARTERS DETACHMENT, BATTALION**

Designation: Headquarters Detachment, † ----- Medical Battalion

1	2	3	4	5	6	7	8	9
Unit	Specialists' ratings (class)	Battalion headquarters section	Detachment headquarters	General and medical supply section	Motor maintenance section	Total	Enlisted cadre	Remarks
2 Lieutenant colonel		a 1				1		† Insert the number of the battalion. * Also division surgeon. b Medical Administrative Corps.
3 Major		1				1		
4 Captain		1	b 1			2		
5 Second lieutenant		b 1		b 1	b 1	3		
6 Total commissioned		4	1	1	1	7		
7 Master sergeant		1				1	1	Summary of specialists' ratings
8 Battalion sergeant major (352)		(1)				(1)	(1)	
9 First sergeant			1			1		
10 Technical sergeant				1	1	2	2	
11 Motor sergeant (068)				(1)	(1)	(1)	(1)	
12 Supply sergeant (186)				(1)	(1)	(1)	(1)	
13 Staff sergeant		1		1		2		
14 Medical supply sergeant (186)				(1)	(1)	(1)	(1)	
15 Personnel sergeant major (052)		(1)				(1)	(1)	
16 Sergeant			2	1		3	1	
17 Assistant supply sergeant (186)				(1)		(1)	(1)	
18 Mess and supply sergeant (186)			(1)			(1)	(1)	
19 Motor sergeant (068)			(1)			(1)	(1)	
20 Corporal			1	1		2	1	
21 Company clerk (055)			(1)			(1)	(1)	
22 Supply clerk (055)				(1)		(1)	(1)	
23 Private, first class			11	10	7	6	2	The serial number symbol shown in parentheses is an inseparable part of the specialist designation. A number below 500 refers to an occupational specialist whose qualification analysis is found in section I, AR 615-26. A number above 500 refers to a military occupational specialist listed in section II, AR 615-26.
24 Private							12	
25 Chauffeur (245)	5th	(2)	(2)	(2)		(6)		
26 Chauffeur (245)	6th	(2)	(2)	(3)		(7)		
27 Clerk, general (055)	5th			(1)		(1)		
28 Cook (060)	3d		(1)			(1)	(1)	
29 Cook (060)	4th		(1)			(1)		
30 Cook's helper			(2)			(2)		
31 Mechanic, auto (014)	2d				(2)	(2)	(1)	
32 Mechanic, auto (014)	3d				(2)	(2)		
33 Mechanic, auto (014)	4th		(1)		(1)	(2)		
34 Motorcyclist (245)	6th	(3)				(3)		
35 Orderly	(3)					(3)		
36 Basic (521)	(1)	(1)	(1)	(1)	(1)	(4)		
37 Total enlisted		13	14	11	7	45	7	
38 Aggregate		17	15	12	8	52	7	
39 Q Motorcycle, solo		3				3		
40 Q Trailer, 1-ton, cargo			1			1		
41 Q Trailer, tank, water, 250-gallon			1			1		
42 Q Q Truck, ½-ton, command		1				1		
43 Q Q Truck, ½-ton, pick-up				1	1	2		
44 Q Q Truck, 1½-ton, cargo		1	2	4		7		
45 Q Q Truck, 2½-ton, cargo				1	1	2		
46 Q Q Truck, 2½-ton, cargo, winch equipped					1	1		



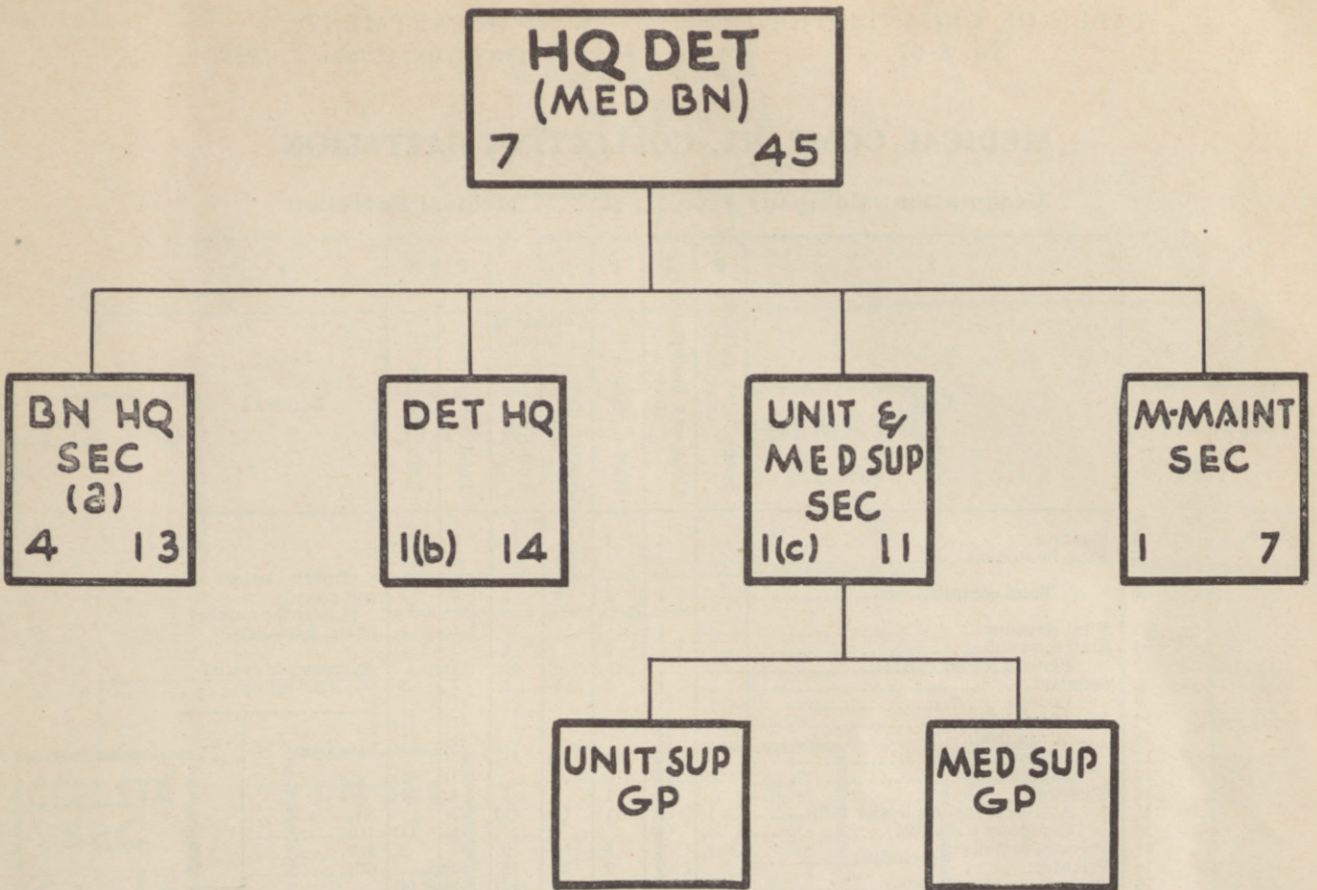

- (a) Bn Hq  
C O (Also Div Surg)  
Ex O  
S-3  
Adj
- (b) Unit Sup O, Med Sup O and Bn S-4.
- (c) Asst Unit Sup O and Asst Med Sup O

TABLE OF ORGANIZATION }  
No. 8-67

WAR DEPARTMENT,  
WASHINGTON, October 1, 1940.

MEDICAL COMPANY, COLLECTING BATTALION

Designation: Company †-----, ‡----- Medical Battalion

1	2	3	4	5	6	7	8	9
Unit	Specialists' ratings (class)	Company headquarters	Station platoon	Collecting platoon		Total company	Enlisted cadre	Remarks
				Beer section	Ambulance section			
2 Captain.....		1	1			2		†Insert letter of company. ‡Insert the number of the battalion.
3 First lieutenant.....			1	1	1	3		
4 Total commissioned.....		1	2	1	1	5		
5 First sergeant.....		1				1	1	Summary of specialists' ratings
6 Staff sergeant.....			1		1		2	
7 Platoon leader (651).....			(1)		(1)	(2)		
8 Sergeant.....		4	1	1	1	7	3	Class      Number
9 Liaison.....	(1)					(1)		
10 Mess (124).....	(1)					(1)	(1)	3d.....      2
11 Motor (068).....	(1)					(1)	(1)	4th.....      5
12 Section leader (652).....			(1)	(1)	(1)	(3)		5th.....      11
13 Supply (186).....		(1)				(1)	(1)	6th.....      38
14 Corporal.....		1	1	1	1	4	1	Total...      56
15 Assistant section leader (652).....			(1)	(1)	(1)	(3)		The serial number symbol shown in parentheses is an inseparable part of the specialist designation. A number below 500 refers to an occupational specialist whose qualification analysis is found in section I, AR 615-26. A number above 500 refers to a military occupational specialist listed in section II, AR 615-26.
16 Company clerk (055).....	(1)					(1)	(1)	
17 Private, first-class} including.....	{ 3	5	16	9	33	8		
18 Private.....	{ 7	9	23	15	54			
19 Ambulance orderly (696).....	6th				(12)	(12)	(4)	
20 Bugler (021).....	(1)					(1)		
21 Chauffeur (245).....	5th		(1)		(6)	(7)		
22 Chauffeur (245).....	6th		(2)		(6)	(8)		
23 Cook (060).....	3d	(1)				(1)	(1)	
24 Cook (060).....	4th	(1)				(1)		
25 Cook's helper.....	(2)					(2)		
26 Litter bearer.....	6th			(18)		(18)		
27 Litter bearer.....				(18)		(18)		
28 Mechanic, auto (014).....	4th	(1)				(1)		
29 Orderly.....	(1)					(1)		
30 Technician, medical (123).....	4th		(1)			(1)	(1)	
31 Technician, medical (123).....	5th		(2)			(2)		
32 Technician, sanitary (196).....	5th		(2)			(2)	(1)	
33 Technician, surgical (225).....	3d		(1)			(1)	(1)	
34 Technician, surgical (225).....	4th		(2)			(2)		
35 Basic (521).....		(3)	(3)	(3)		(9)		
36 Total enlisted.....		16	17	41	27	101	13	
37 Aggregate.....		17	19	42	28	106	13	
38 Q Ambulance, cross-country.....					12	12		
39 Q Trailer, tank, water, 250-gallon.....		1				1		
40 Q Trailer, 1-ton, cargo.....		1				1		
41 Q Truck, ½-ton, command.....		1				1		
42 Q Truck, ½-ton, pick-up.....		1				1		
43 Q Truck, 1½-ton, cargo.....		1	2			3		
44 Q Truck, 1½-ton, cargo, winch equipped.....		1				1		

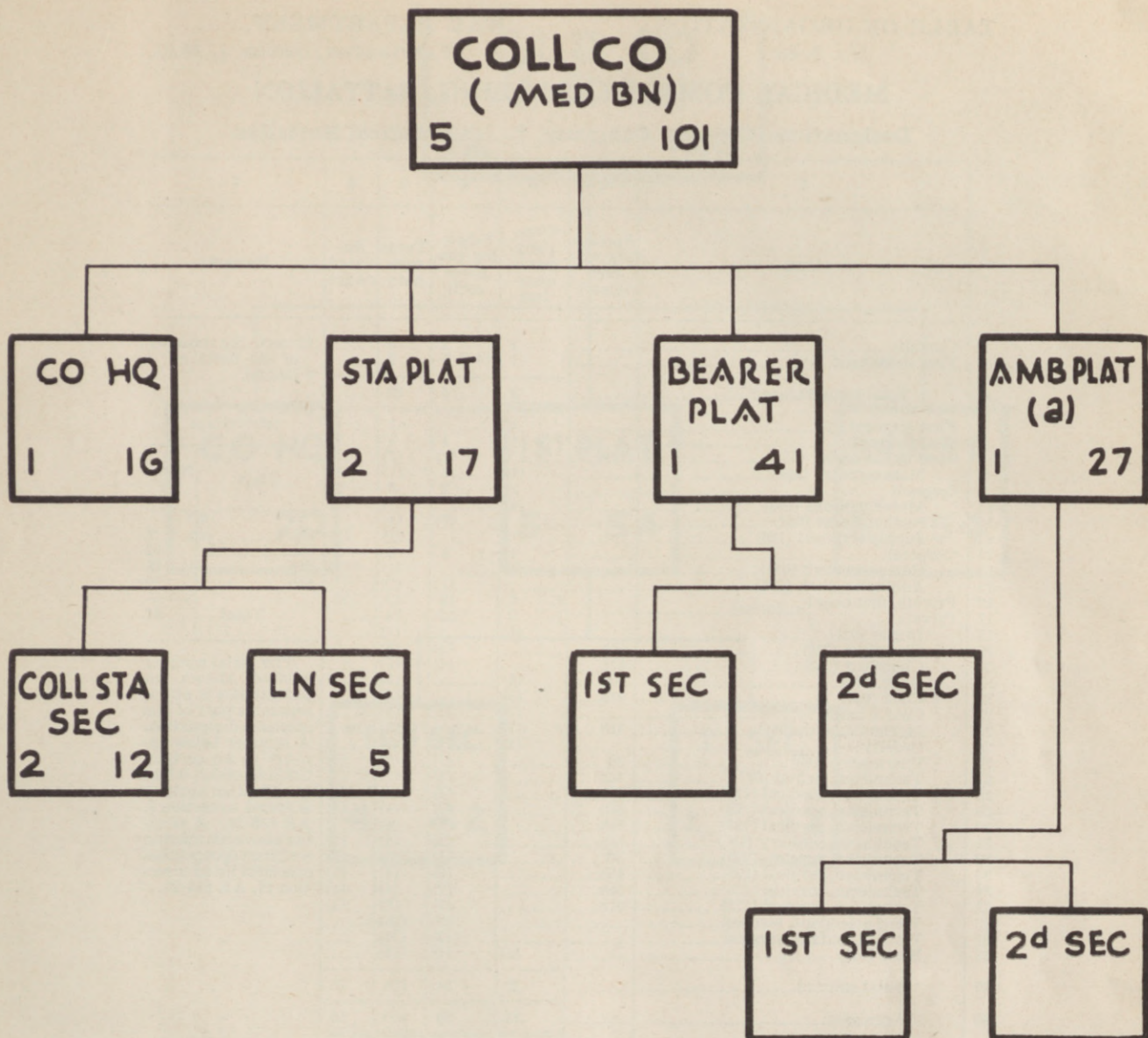

(a) 12 Amb, cross country.

TABLE OF ORGANIZATION }  
 No. 8-68 }

 WAR DEPARTMENT,  
 WASHINGTON, October 1, 1940.

**MEDICAL COMPANY CLEARING, BATTALION**

Designation: Clearing Company, †----- Medical Battalion

1	2	3	4	5	6	7												
Unit	Specialists' ratings (class)	Company headquarters	2 clearing platoons each	Total company	Enlisted cadre	Remarks												
2 Captain		1	2	5		†Insert the number of the battalion. d Dental.												
3 First lieutenant		1	(d 1) 3	7														
4 Total commissioned		2	5	12														
5 First sergeant		1		1	1	Summary of specialists' ratings												
6 Staff sergeant		1	1	3	1													
7 Platoon leader (651)			(1)	(2)		<table border="1"> <thead> <tr> <th>Class</th> <th>Number</th> </tr> </thead> <tbody> <tr> <td>3d</td> <td>7</td> </tr> <tr> <td>4th</td> <td>12</td> </tr> <tr> <td>5th</td> <td>18</td> </tr> <tr> <td>6th</td> <td>20</td> </tr> <tr> <td>Total</td> <td>57</td> </tr> </tbody> </table>	Class	Number	3d	7	4th	12	5th	18	6th	20	Total	57
Class	Number																	
3d	7																	
4th	12																	
5th	18																	
6th	20																	
Total	57																	
8 Mess sergeant (124)		(1)		(1)	(1)													
9 Sergeant		2	2	6	2													
10 Motor sergeant (068)		(1)		(1)	(1)													
11 Section leader (652)			(2)	(4)														
12 Supply sergeant (186)		(1)		(1)	(1)													
13 Corporal		1	1	3	2	4th												
14 Company clerk (055)		(1)		(1)	(1)	5th												
15 Admission clerk (055)			(1)	(2)	(1)	6th												
16 Private, first class		6	18	42	10													
17 Private		9	32	73														
18 Bugler (021)		(1)		(1)														
19 Chauffeur (245)	5th		(3)	(6)														
20 Chauffeur (245)	6th		(4)	(8)														
21 Cook (060)	3d	(3)		(3)	(1)													
22 Cook (060)	4th	(3)		(3)														
23 Cook's helper		(2)		(2)														
24 Mechanic, auto (014)	4th	(1)		(1)														
25 Orderly		(2)		(2)														
26 Pharmacist (149)	3d		(1)	(2)	(1)													
27 Technician, dental (067)	4th		(1)	(2)	(1)													
28 Technician, medical (123)	4th		(1)	(2)	(1)													
29 Technician, medical (123)	5th		(2)	(4)	(1)													
30 Technician, medical (123)	6th		(3)	(6)														
31 Technician, sanitary (196)	5th		(2)	(4)	(1)													
32 Technician, surgical (225)	3d		(1)	(2)	(1)													
33 Technician, surgical (225)	4th		(2)	(4)	(1)													
34 Technician, surgical (225)	5th		(2)	(4)	(1)													
35 Technician, surgical (225)	6th		(3)	(6)	(1)													
36 Ward attendant, medical			(9)	(18)														
37 Ward attendant, surgical			(12)	(24)														
38 Basic (521)		(3)	(4)	(11)														
39 Total enlisted		20	54	128	16													
40 Aggregate		22	59	140	16													
41 Q Trailer, tank, water, 250-gallon		1	1	3														
42 Q Truck, 1½-ton, command		1	1	3														
43 Q Truck, 1½-ton, pick-up		1		1														
44 Q Truck, 1½-ton, cargo		1		1														
45 Q Truck, 2½-ton, cargo		1	6	13														
46 Q Truck, 2½-ton, cargo, winch equipped			1	2														

The serial number symbol shown in parentheses is an inseparable part of the specialist designation. A number below 500 refers to an occupational specialist whose qualification analysis is found in section I, AR 615-26. A number above 500 refers to a military occupational specialist listed in section II, AR 615-26.

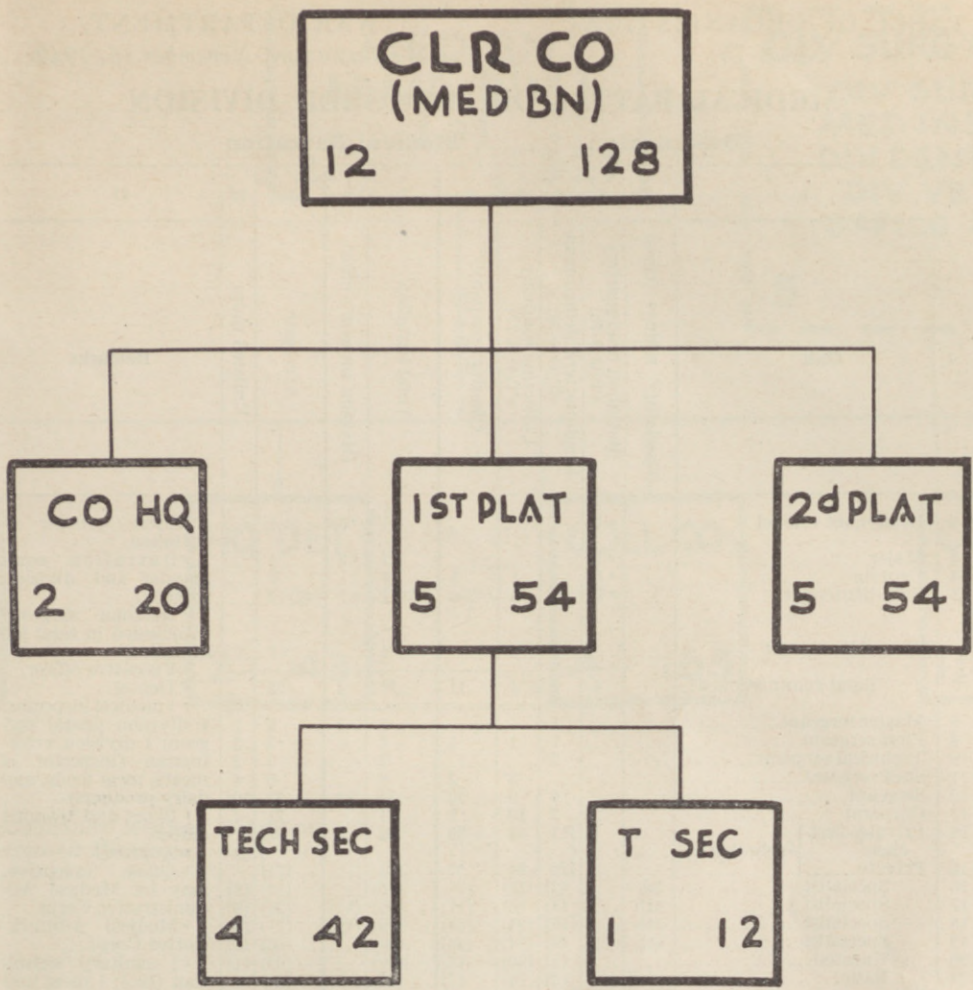

TABLE OF ORGANIZATION }  
No. 8-75 }

WAR DEPARTMENT,  
WASHINGTON, November 15, 1940.

MEDICAL BATTALION, ARMORED DIVISION

Designation: † ----- Medical Battalion

	1	2	3	4	5	6	7	8	9	10	11
1	Unit	Specialists' ratings (class)	Battalion headquarters (T/O 8-76)	Headquarters detachment (T/O 8-76)	Collecting company (T/O 8-77)	Clearing company (T/O 8-78)	Total battalion	Division surgeon's office	Aggregate	Enlisted cadre	Remarks
2	Lieutenant colonel		* 1				1	(b)1	1		† Insert number of battalion.
3	Major		° 1				1	* 3	4		* Battalion commander and division surgeon.
4	Captain		† 1		1	5	7		7		
5	First lieutenant		* 1	1	3	(d2) 6	(d2) 11	h 1	(d2) 12		<sup>b</sup> Division surgeon. Included in total for battalion.
6	Second lieutenant			1			i 1		i 1		<sup>c</sup> Executive officer.
7	Total commissioned		4	2	4	11	21	4	25		<sup>d</sup> Dental.
8	Master sergeant			1			1	1	2	1	* 1 medical inspector;
9	First sergeant			1	1	1	3		3	3	1 division dental surgeon; 1 division veterinarian (inspector of meats, meat foods, and dairy products).
10	Technical sergeant			2			2		2	2	<sup>f</sup> Plans and training officer.
11	Staff sergeant				3	3	6		6	4	<sup>g</sup> Adjutant.
12	Sergeant			6	9	16	31	i 2	33	10	<sup>h</sup> Office executive, may be Medical Administrative Corps.
13	Corporal			2	10	9	21		21	4	<sup>i</sup> Medical Administrative Corps.
14	Private, first class			11	48	33	92	3	95	33	<sup>j</sup> 1 sanitary technician (196); 1 meat and dairy hygienist (120).
15	Private			20	94	57	171		171		<sup>k</sup> Clerk, general (055).
16	Specialist	3d		(5)	(3)	(7)	(15)		(15)	(9)	The serial number symbol shown in parentheses is an inseparable part of the specialist designation. A number below 500 refers to an occupational specialist whose qualification analysis is found in section I, AR 615-26. A number above 500 refers to a military occupational specialist listed in section II, AR 615-26.
17	Specialist	4th		(3)	(6)	(11)	(20)	(*)1	(21)	(9)	
18	Specialist	5th		(10)	(25)	(34)	(69)	(*)2	(71)	(8)	
19	Specialist	6th		(6)	(34)	(26)	(66)		(66)	(6)	
20	Unrated			(4)	(60)	(5)	(69)		(69)	(1)	
21	Basic			(3)	(14)	(7)	(24)		(24)		
22	Total enlisted			43	165	119	327	6	333	57	
23	Aggregate			4	45	169	348	10	358	57	
24	Q Ambulance, cross country					30	30		30		
25	Q Car, light, 5-passenger sedan			1			1		1		
26	Q Motorcycle, solo			2	14	4	20		20		
27	Q Trailer, tank, water 250-gallon				1	2	3		3		
28	Q Triycle, motor			3			3		3		
29	Q Truck, ½-ton, command			3	4	5	12		12		
30	Q Truck, ½-ton, pick-up			1	1		2		2		
31	Q Truck, 2½-ton, cargo			5	4	18	27		27		

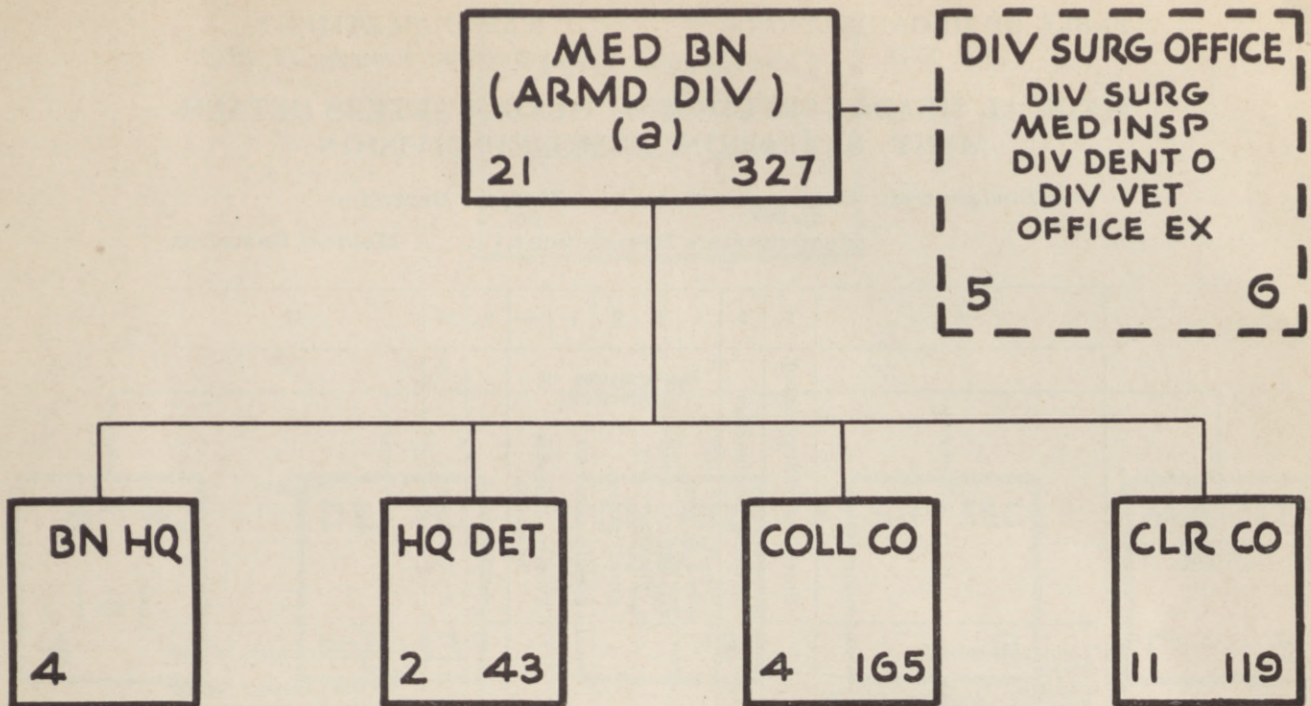

Division Surgeon commands Medical Battalion.  
 (a) One (1) per Armored Division.

TABLE OF ORGANIZATION }  
No. 8-76 }

WAR DEPARTMENT,  
WASHINGTON, November 15, 1940.

MEDICAL HEADQUARTERS AND HEADQUARTERS DETACHMENT, BATTALION, ARMORED DIVISION

Designation: Headquarters, †----- Medical Battalion

Headquarters Detachment, †----- Medical Battalion

1	2	3	4	5	6	7	8	9	10	11	
Unit	Specialists' ratings (class)	Headquarters detachment							Aggregate	Enlisted cadre	Remarks
		Battalion headquarters	Detachment headquarters	Battalion headquarters section	Supply section	Maintenance section	Total headquarters detachment				
2 Lieutenant colonel.....		a 1						1		†Insert number of battalion. * Commanding officer and division surgeon. b Executive officer. c Plans and training, liaison officer. d Adjutant, may be Medical Administrative Corps. e Detachment commander and battalion supply officer, may be Medical Administrative Corps. f Maintenance officer, Medical Administrative Corps. g Rides tricycle, motor. h Rides ½-ton, pick-up. i Rides supply truck j Rides personnel truck. k Rides kitchen truck. l Rides maintenance truck. m Development type, AR 850-25.	
3 Major.....		b 1						1			
4 Captain.....		c 1						1			
5 First lieutenant.....		d 1	* 1					1	2		
6 Second lieutenant.....						f 1		1	1		
7 Total commissioned.....		4	1				1	2	6		
8 Master sergeant, including.....				1				1	1	Summary of specialists' ratings	
9 Sergeant major (052).....				(1)				(1)	(1)		
10 First sergeant (585).....			1					1	1		
11 Technical sergeant, including.....					1			2	2		
12 Motor (086).....					(e1)			(1)	(1)		
13 Supply (186).....					(h1)			(1)	(1)		
14 Sergeant, including.....			2	2	2			6	6		
15 Clerk (055).....			(2)					(2)	(2)		
16 Mess (124).....			(k1)					(1)	(k1)		
17 Supply (186).....			(j1)		(h2)			(3)	(3)		
18 Corporal, including.....			1			1		2	2		
19 Clerk (055).....			(i1)					(1)	(1)		
20 Mechanic (014).....						(l1)		(1)	(1)		
21 Private, first class.....			9	10	6	6	31	11	6		
22 Private.....								20	6		
23 Artificer (121).....	5th		(1)					(1)	(i1)		
24 Bugler (021).....			(1)					(1)	(j1)		
25 Chauffeur (245).....	5th		(1)	(2)	(1)	(1)		(5)	(5)		
26 Chauffeur (245).....	6th		(1)	(3)	(1)			(5)	(5)		
27 Clerk, general (055).....				(i1)				(1)	(1)		
28 Clerk, stock (186).....	5th				(h2)			(2)	(2)		
29 Clerk, stock (186).....					(h1)			(1)	(1)		
30 Cook (060).....	3d		(k1)					(1)	(1)		
31 Cook (060).....	4th		(k1)					(1)	(1)		
32 Cook's helper (521).....			(k1)					(1)	(1)		
33 Mechanic, automobile (014).....	3d					(e3)		(3)	(3)		
34 Mechanic, automobile (014).....	4th					(i2)		(2)	(2)		
35 Motorcyclist (678).....	5th			(2)				(2)	(2)		
36 Motorcyclist (678).....	6th			(1)				(1)	(1)		
37 Stenographer (213).....	3d			(1)				(1)	(1)		
38 Basic (521).....			(1)	(1)	(1)		(3)	(3)	(3)		
39 Total enlisted.....			13	13	9	8	43	43	14		
40 Aggregate.....		4	14	13	9	9	45	49	14		
41 Q Car, light, 5-passenger sedan.....				1			1	1		The serial number symbol shown in parentheses is an inseparable part of the specialist designation. A number below 500 refers to an occupational specialist whose qualification analysis is found in section I, AR 615-26. A number above 500 refers to a military occupational specialist listed in section II, AR 615-26.	
42 Q Motorcycle, solo.....				2			2	2			
43 Q Tricycle, motor m.....				1		2	3	3			
44 Q Truck, ½-ton, command.....			1	2			3	3			
45 Q Truck, ½-ton, pick-up.....					1		1	1			
46 Q Truck, 2½-ton, cargo, including.....			1	2	1	1	5	5			
47 Combat.....				(1)			(1)	(1)			
48 Kitchen.....			(1)				(1)	(1)			
49 Maintenance.....						(1)	(1)	(1)			
50 Personnel.....				(1)			(1)	(1)			
51 Supply.....					(1)		(1)	(1)			



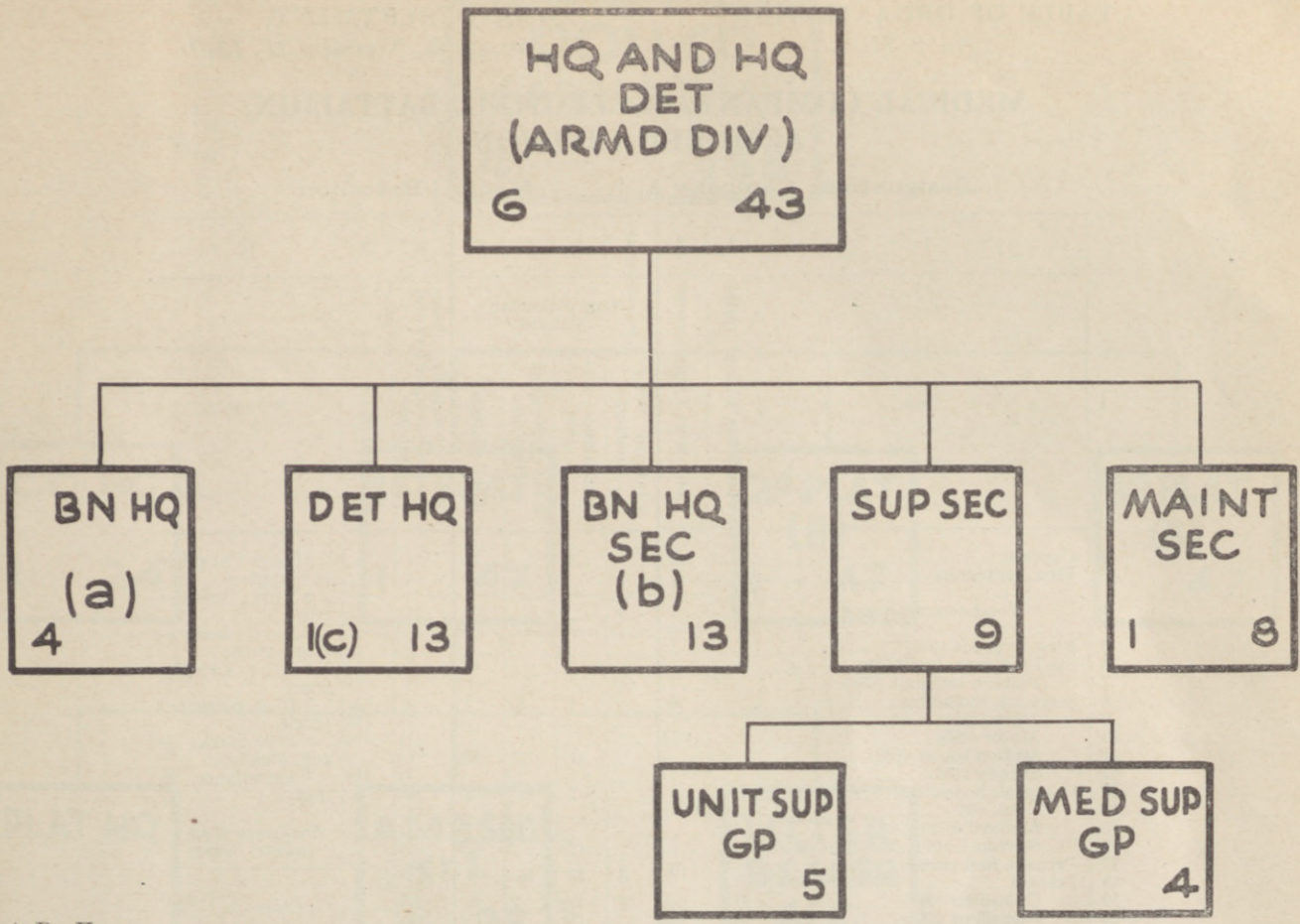

- (a) Bn Hq  
C O (Also Div Surg)  
Ex O  
S-3  
Adj
- (b) For duty with Bn Hq
- (c) Unit Sup O, Med Sup O and Bn S-4

**MEDICAL COMPANY, COLLECTING, BATTALION,  
ARMORED DIVISION**

Designation: Company A, †----- Medical Battalion

1	2	3	4	5	6	7	8	9	10	
Unit	Specialists' ratings (class)	Company headquarters	One collecting platoon				Total platoon	Total company (company headquarters and 3 platoons)	Enlisted cadre	Remarks
			Platoon headquarters	Ambulance section	Litter-bearer section					
2	Captain.....		1				1		†Insert number of battalion.	
3	First lieutenant.....			1			3		<sup>a</sup> Ride kitchen truck.	
4	Total commissioned.....		1	1			4		<sup>b</sup> Ride maintenance truck.	
5	First sergeant (535).....		1				1	1	<sup>c</sup> Ride supply truck.	
6	Staff sergeant, including.....			1			3	2	<sup>d</sup> Ride personnel truck.	
7	Platoon sergeant (651).....			(1)			(3)	(2)	<sup>e</sup> Ride truck, ½-ton, pick-up.	
8	Sergeant, including.....		3		1	1	2	9	<sup>f</sup> Ambulance orderly.	
9	Mess (124).....	( <sup>a</sup> 1)					(1)	(1)		
10	Motor (086).....	( <sup>b</sup> 1)					(1)	(1)		
11	Section leader (652).....			(1)	(1)	(2)	(6)			
12	Supply (186).....	( <sup>c</sup> 1)					(1)	(1)		
13	Corporal, including.....		1		2	1	3	10		
14	Clerk (655).....	( <sup>c</sup> 1)					(1)	(1)		
15	Medical (673).....					( <sup>d</sup> 1)	(1)	(3)		
16	Section leader, assistant (653).....				(2)		(2)	(6)	Summary of specialists' ratings	
17	Private, first class, including.....		19	3	22	16	41	{ 48 } 94		
18	Private.....							5		
19	Chauffeur (245).....	5th	(3)	(1)	(5)		(6)	(21)	Class	
20	Chauffeur (245).....	6th	(3)		(5)		(5)	(18)	Number	
21	Cook (060).....	3d	( <sup>a</sup> 2)				(2)	(2)	3d..... 3	
22	Cook (060).....	4th	( <sup>e</sup> 1)				(1)	(1)	4th..... 6	
23	Cook's helper (521).....	4th	( <sup>e</sup> 2)				(2)	(2)	5th..... 25	
24	Litter bearer (657).....					( <sup>d</sup> 9)	(9)	(27)	6th..... 34	
25	Mechanic, automobile (014).....	3d	(1)				(1)	(1)	Total..... 68	
26	Mechanic, automobile (014).....	4th	( <sup>b</sup> 2)				(2)	(1)		
27	Motorcyclist (678).....	5th	(1)	(1)			(1)	(4)		
28	Motorcyclist (678).....	6th	(1)	(1)			(1)	(4)		
29	Orderly (696).....	( <sup>e</sup> 1)		( <sup>f</sup> 10)		( <sup>f</sup> 10)	(31)	(31)		
30	Technician, sanitary (196).....	4th				( <sup>d</sup> 1)	(1)	(3)		
31	Technician, sanitary (196).....	5th				( <sup>d</sup> 4)	(4)	(12)		
32	Basic (521).....	( <sup>d</sup> 2)		( <sup>d</sup> 2)	( <sup>d</sup> 2)	(4)	(14)	(14)	The serial number symbol shown in parentheses is an inseparable part of the specialist designation. A number below 500 refers to an occupational specialist whose qualification analysis is found in section I, AR 615-26. A number above 500 refers to a military occupational specialist listed in section II AR 615-26.	
33	Total enlisted.....		24	4	25	18	47	165	12	
34	Aggregate.....		25	5	25	18	48	169	12	
35	☉☉☉☉ Ambulance, cross country.....				10		10	30		
36	☉☉☉☉ Motorcycle, solo.....		2	2	2		4	14		
37	☉☉☉☉ Trailer, tank, water, 250-gallon.....		1				1	1		
38	☉☉☉☉ Truck, ½-ton, command.....		1	1			1	4		
39	☉☉☉☉ Truck, ½-ton, pick-up.....		1				1	1		
40	☉☉☉☉ Truck, 2½-ton, cargo including.....		4				4	4		
41	☉☉☉☉ Kitchen.....		(1)				(1)	(1)		
42	☉☉☉☉ Maintenance.....		(1)				(1)	(1)		
43	☉☉☉☉ Personnel.....		(1)				(1)	(1)		
44	☉☉☉☉ Supply.....		(1)				(1)	(1)		

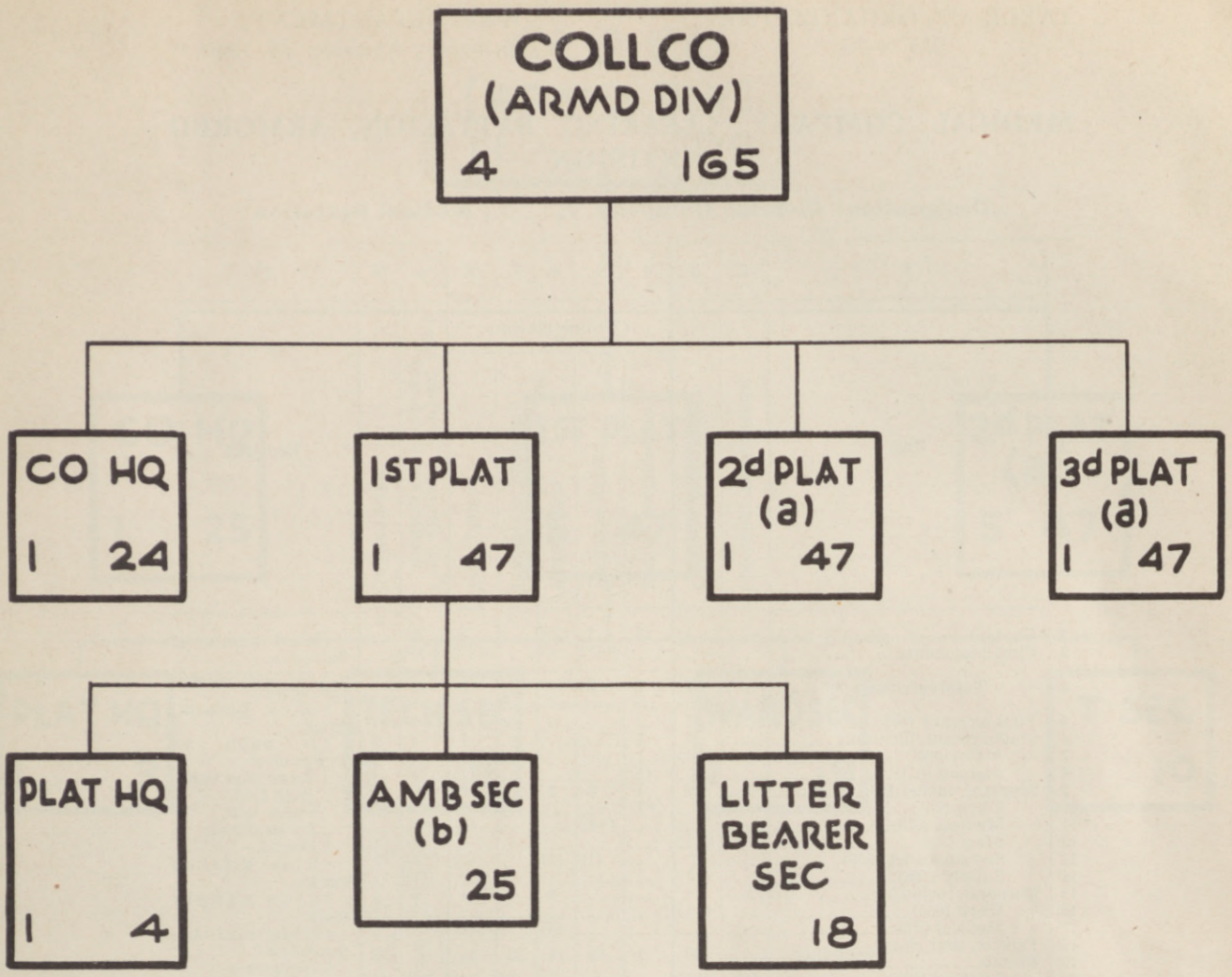

(a) Same as 1st Plat.  
(b) 10 Amb, cross country.

**MEDICAL COMPANY, CLEARING BATTALION, ARMORED DIVISION**

Designation: Clearing Company, †-----, Medical Battalion

1	2	3	4	5	6	7	8	9	10	11
Unit	Specialists' ratings (class)	Company headquarters	Clearing platoon					Total company (company headquarters and 2 platoons)	Enlisted cadre	Remarks
			Platoon headquarters	Technical section	Ward section	Transportation section	Total platoon			
2	Captain.....	1	1	1			2	5		†Insert number of battalion. a In charge of medical records. b Ride personnel truck. c 1 each in charge of— Admission tent. Bath tent. Shock tent. Surgical tent. d Dental. e Ride kitchen truck. f Ride supply truck. g Ride maintenance truck. h Includes— 1 truck, supply. 2 trucks, kitchen (1 for each platoon, for patients' mess).  Summary of specialists' ratings
3	First lieutenant.....			(d 1)2	1		(d 1)3	(d 2)6		
4	Total commissioned.....	1	1	3	1		5	11		
5	First sergeant (585).....	1						1	1	
6	Staff sergeant, including.....	1	1				1	3	2	
7	Motor (086).....	(1)						(1)	(1)	
8	Platoon (651).....		(1)				(1)	(2)	(1)	
9	Sergeant, including.....	2	1	5	1		7	16	5	
10	Clerk (055).....		(a 1)				(1)	(b 2)	(1)	
11	Medical (673).....			(c 4)			(4)	(b 8)		
12	Mess (124).....	(e 1)						(1)	(1)	
13	Section leader (652).....			(1)	(1)		(2)	(b 4)	(2)	
14	Supply (186).....	(f 1)						(1)	(1)	
15	Corporal, including.....	1			4		4	9	1	
16	Clerk (055).....	(f 1)						(1)	(1)	
17	Medical (673).....				(4)		(4)	(b 8)		
18	Private, first class.....		20	1	10	14	10	35	57	
19	Private.....							5	22	
20	Artificer (121).....	5th (f 1)						(1)	(1)	
21	Bugler (021).....	(f 1)						(1)		
22	Chauffeur (245).....	5th (3)				(5)	(5)	(13)		
23	Chauffeur (245).....	6th (2)				(4)	(4)	(10)		
24	Clerk, general (055).....	6th	(1)				(1)	(b 2)	(1)	
25	Cook (060).....	3d (e 2)						(2)	(1)	
26	Cook (060).....	4th (e 2)						(2)	(1)	
27	Cook's helper (521).....	(e 2)						(2)		
28	Mechanic, automobile (014).....	3d (g 1)						(1)	(1)	
29	Mechanic, automobile (014).....	4th (g 1)						(1)		
30	Motorcyclist (678).....	5th (2)						(2)	(1)	
31	Motorcyclist (678).....	6th				(1)	(1)	(2)	(1)	
32	Orderly (695).....	(f 2)						(2)		
33	Pharmacist (149).....	3d		(1)			(1)	(b 2)	(1)	
34	Technician, dental (067).....	5th		(1)			(1)	(b 2)	(1)	
35	Technician, medical (123).....	4th		(1)	(2)		(3)	(b 6)	(2)	
36	Technician, medical (123).....	5th			(3)		(3)	(b 6)	(2)	
37	Technician, medical (123).....	6th			(6)		(6)	(b 12)	(4)	
38	Technician, sanitary (196).....	5th		(1)			(1)	(b 2)	(1)	
39	Technician, surgical (225).....	3d		(1)			(1)	(b 2)	(1)	
40	Technician, surgical (225).....	4th		(1)			(1)	(b 2)	(1)	
41	Technician, surgical (225).....	5th		(4)			(4)	(b 8)	(2)	
42	Basic (521).....	(f 1)			(3)		(3)	(b 3)	(7)	
43	Total enlisted.....	25	3	15	19	10	47	119	31	
44	Aggregate.....	26	4	18	20	10	52	130	31	
45	Q Motorcycle, solo.....	2				1	1	4		
46	Q Trailer, tank, water, 250-gallon.....	2						2		
47	Q Truck, 1/2-ton, command.....	1				2	2	5		
48	Q Truck, 2 1/2-ton, cargo, including.....	b 4				7	7	18		
49	Kitchen.....	(2)						(2)		
50	Maintenance.....	(1)						(1)		
51	Personnel.....					(7)	(7)	(14)		
52	Supply.....	(1)						(1)		

Class	Number
3d.....	7
4th.....	11
5th.....	34
6th.....	26
Total.....	78

The serial number symbol shown in parentheses is an inseparable part of the specialist designation. A number below 500 refers to an occupational specialist whose qualification analysis is found in section I, AR 615-26. A number above 500 refers to a military occupational specialist listed in section II, AR 615-26.

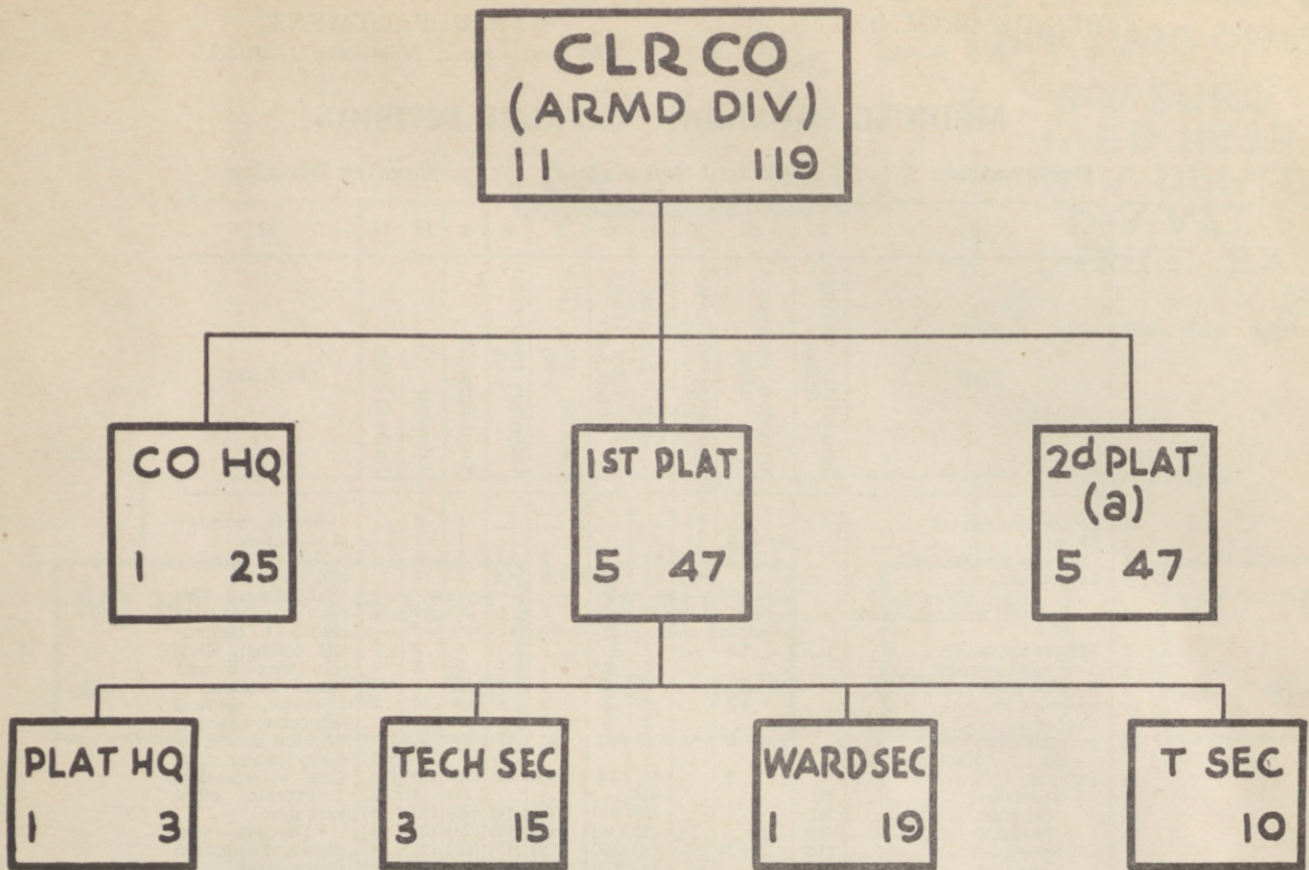

(a) Same as 1st Plat.

TABLE OF ORGANIZATION }  
No. 8-85

WAR DEPARTMENT,  
WASHINGTON, November 1, 1940.

MEDICAL SQUADRON, CAVALRY DIVISION

Designation: † ----- Medical Squadron, ‡ ----- Cavalry Division

1	2	3	4	5	6	7	8	9	10	11	12
Unit	Specialists' ratings (class)	Division surgeon's office <sup>a</sup>	Squadron headquarters (T/O 8-86)	Headquarters detachment (T/O 8-86)	Collecting troop (T/O 8-87)	Clearing troop (T/O 8-88)	Veterinary troop (T/O 8-89)	Total squadron	Aggregate	Enlisted cadre	Remarks
2 Lieutenant colonel.....		b 1	b 1					1	2		†Insert number of squadron.
3 Major.....		(d1v1) 3	1					1	4		‡Insert number of division.
4 Captain.....		e 1	e 1	e 1	1	1	v 1	5	6		
5 Lieutenant.....			e 1	e 1	6	(d2) 6	v 3	17	17		
6 Total commissioned.....		5	4	2	7	7	4	24	29		<sup>a</sup> Division surgeon's office includes—1 lieutenant colonel, division surgeon and squad commander; 1 major, medical inspector; 1 major, division dental officer; 1 major, division veterinarian; 1 captain, office executive.
7 Master sergeant.....		f 1		1				1	2	1	
8 Technical sergeant.....				3	1	1	1	6	6	6	
9 Staff sergeant.....				2	3	2	3	19	10	3	
10 Sergeant.....		g 2		3	8	9	8	23	30	7	
11 Corporal.....				2	7	7	1	17	17		
12 Private, first class.....			2	8	40	25	17	90	92		
13 Private.....			3	15	78	49	34	176	179	21	
14 Specialist.....	2d		(1)	(3)	(8)	(5)	(4)	(20)	(20)	(8)	
15 Specialist.....	3d		(3)	(16)	(6)	(3)	(28)	(28)	(6)	(6)	
16 Specialist.....	4th		(8)	(23)	(22)	(15)	(68)	(71)	(5)	(5)	<sup>b</sup> Division surgeon and squadron commander.
17 Specialist.....	5th	(h 3)	(4)	(25)	(23)	(7)	(59)	(59)	(2)	(2)	<sup>c</sup> Medical Administrative Corps.
18 Specialist.....	6th	(i 2)	(4)	(36)	(10)	(16)	(66)	(68)			<sup>d</sup> Dental.
19 Unrated.....			(10)	(8)	(6)	(24)	(24)				<sup>e</sup> Chaplain.
20 Basic.....											<sup>f</sup> Chief clerk (052).
21 Total enlisted.....		8	34	137	93	64	328	336	38		<sup>g</sup> 1 veterinary technician (250), meat and dairy inspector; 1 clerk (055).
22 Aggregate.....		13	4	36	144	100	68	352	365	38	<sup>h</sup> Clerks, general (055).
23 Q Ambulance, field, cross country.....					24			24	24		<sup>i</sup> Orderlies (695).
24 Q Animal, including.....							16	16	16		<sup>v</sup> Veterinary.
25 Horse, draft.....							(4)	(4)	(4)		The division surgeon's office is not an integral part of the squadron and is not carried in the totals of the squadron.
26 Horse, riding.....							(12)	(12)	(12)		
27 Q Car, light, 5-passenger sedan.....		1							1		
28 Q Motorcycle, solo.....				1	1	1		3	3		
29 Q Motorcycle, with side car.....				1			2	3	3		
30 Q Trailer, 1-ton, cargo.....				1	1	1	1	4	4		
31 Q Trailer, tank, water, 250-gallon.....				1	1	3	1	6	6		
32 Q Trailer, 2-horse van.....							2	2	2		
33 Q Truck, ½-ton, command.....		1		2	3	3	1	9	10		
34 Q Truck, ½-ton, pickup.....				2	1	3		6	6		
35 Q Truck, 1½-ton, cargo.....		1		4	3	7	4	18	19		
36 Q Truck, 1½-ton, cargo, with winch.....				2	1	3		6	6		
37 Q Truck, 2½-ton, cargo, with stock rack body.....							4	4	4		

Changes No. 1 WAR DEPARTMENT, WASHINGTON, December 12, 1940  
T/O 8-85, November 1, 1940, is changed as follows:

Line	Column	
	3	10
2	(b1)	1
6	4	28
22	12	364

Changes No. 2 WAR DEPARTMENT, WASHINGTON, June 4, 1941  
T/O 8-85, November 1, 1940, is changed as follows:

Line	Column	Column						
		1	5	6	7	8	9	10
7½	First sergeant .....	1	1	1	1	4	4	4
8	Technical sergeant ....	2	..	..	..	2	2	2

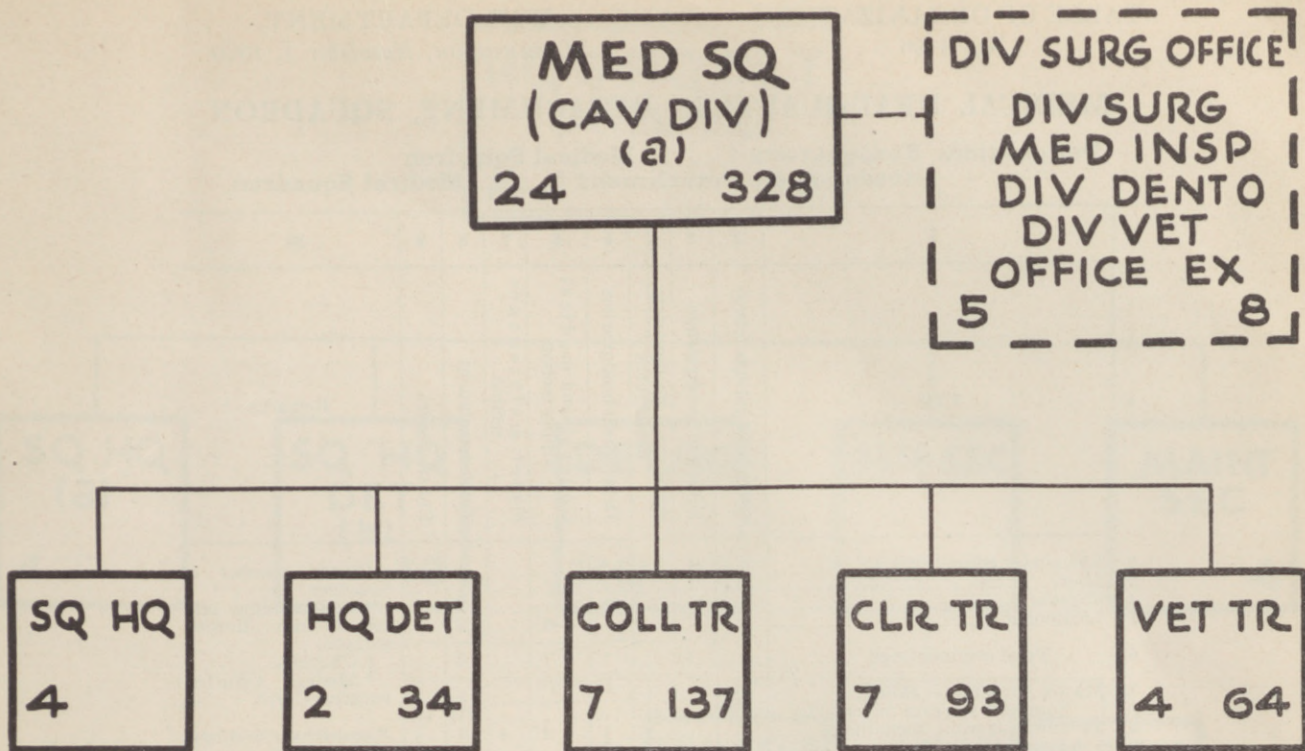

Division Surgeon commands Medical Squadron.  
 (a) One (1) per Cavalry Division.

TABLE OF ORGANIZATION }  
No. 8-86 }

WAR DEPARTMENT,  
WASHINGTON, November 1, 1940.

MEDICAL HEADQUARTERS DETACHMENT, SQUADRON

Designation: Headquarters †----- Medical Squadron  
Headquarters Detachment †----- Medical Squadron

1	2	3	4	5	6	7	8	9	10
Unit	Specialists' ratings (class)	Squadron headquarters	Squadron headquarters detachment	Detachment headquarters	General and medical supply section	Motor maintenance section	Total detachment	Enlisted cadre	Remarks
2 Lieutenant colonel.....		a1					1		†Insert number of
3 Major.....		1					1		squadron.
4 Captain.....		b1		e1			2		<sup>a</sup> Commanding officer
5 Lieutenant.....		e1			o1		2		is also division
6 Total commissioned.....		4		1	1		6		surgeon.
7 Master sergeant, including.....			1				1	1	<sup>b</sup> Chaplain.
8 Squadron sergeant major (052).....			(1)				(1)	(1)	<sup>c</sup> Medical Admin-
9 Technical sergeant, including.....				1	1	1	3	3	istrative Corps.
10 First sergeant (585).....				(1)			(1)	(1)	Summary of specialists' ratings
11 Squadron motor sergeant (068).....						(1)	(1)	(1)	
12 Squadron supply sergeant (186).....					(1)		(1)	(1)	Class
13 Staff sergeant, including.....			1				2	2	
14 Medical supply sergeant (186).....					(1)		(1)	(1)	2d..... 1
15 Personnel sergeant major (052).....			(1)				(1)	(1)	
16 Sergeant, including.....				2	1		3	1	4th..... 3
17 Clerk (055).....					(1)		(1)	(1)	5th..... 8
18 Mess and supply (124).....				(1)			(1)	(1)	6th..... 4
19 Motor (068).....				(1)			(1)	(1)	Total..... 19
20 Corporal, including.....			1	1			2	2	The serial number symbol shown in parentheses is an inseparable part of the specialist designation. A number below 500 refers to an occupational specialist whose qualification analysis is found in section I, AR 615-26. A number above 500 refers to a military occupational specialist listed in section II, AR 615-26.
21 Duty (566).....			(1)				(1)	(1)	
22 Detachment clerk (055).....				(1)			(1)	(1)	
23 Private, first class, including.....			7	8	5	3	8	15	
24 Private.....									
25 Bugler (021).....			(1)				(1)	(1)	
26 Chauffeur (245).....	5th		(1)	(1)	(2)		(4)	(4)	
27 Chauffeur (245).....	6th			(1)	(2)		(3)	(3)	
28 Clerk, general (055).....	5th		(1)		(1)		(2)	(2)	
29 Cook (060).....	3d			(1)			(1)	(1)	
30 Cook (060).....	4th			(1)			(1)	(1)	
31 Cook's helper (521).....				(1)			(1)	(1)	
32 Mechanic, automobile (014).....	2d					(1)	(1)	(1)	
33 Mechanic, automobile (014).....	3d					(1)	(1)	(1)	
34 Mechanic, automobile (014).....	4th			(1)		(1)	(2)	(2)	
35 Mechanic, general (121).....	5th			(1)			(1)	(1)	
36 Motorcyclist (678).....	5th			(1)			(1)	(1)	
37 Motorcyclist (678).....	6th		(1)				(1)	(1)	
38 Orderly (695).....			(2)				(2)	(2)	
39 Stenographer (213).....	3d		(1)				(1)	(1)	
40 Total enlisted.....			10	12	8	4	34	8	
41 Aggregate.....		4	10	13	9	4	40	8	
42 Q Motorcycle, solo.....			1				1	1	
43 Q Motorcycle, with side car.....				1			1	1	
44 Q Trailer, tank, water, 250-gallon.....				1			1	1	
45 Q Trailer, 1-ton, cargo.....				1			1	1	
46 Q Truck, ½-ton, command.....			1	1			2	2	
47 Q Truck, ½-ton, pick-up.....					1		1	2	
48 Q Truck, 1½-ton, cargo.....				1	3		4	4	
49 Q Truck 1½-ton, cargo, with winch.....						2	2	2	

Changes No. 1

WAR DEPARTMENT,  
WASHINGTON, June 6, 1941

T/O 8-86, November 1, 1940, is changed as follows:

Line	Column					
		1	5	6	7	8
9	First sergeant (585) .....	1	..	..	1	1
10	Technical sergeant, including ..	..	1	1	2	2



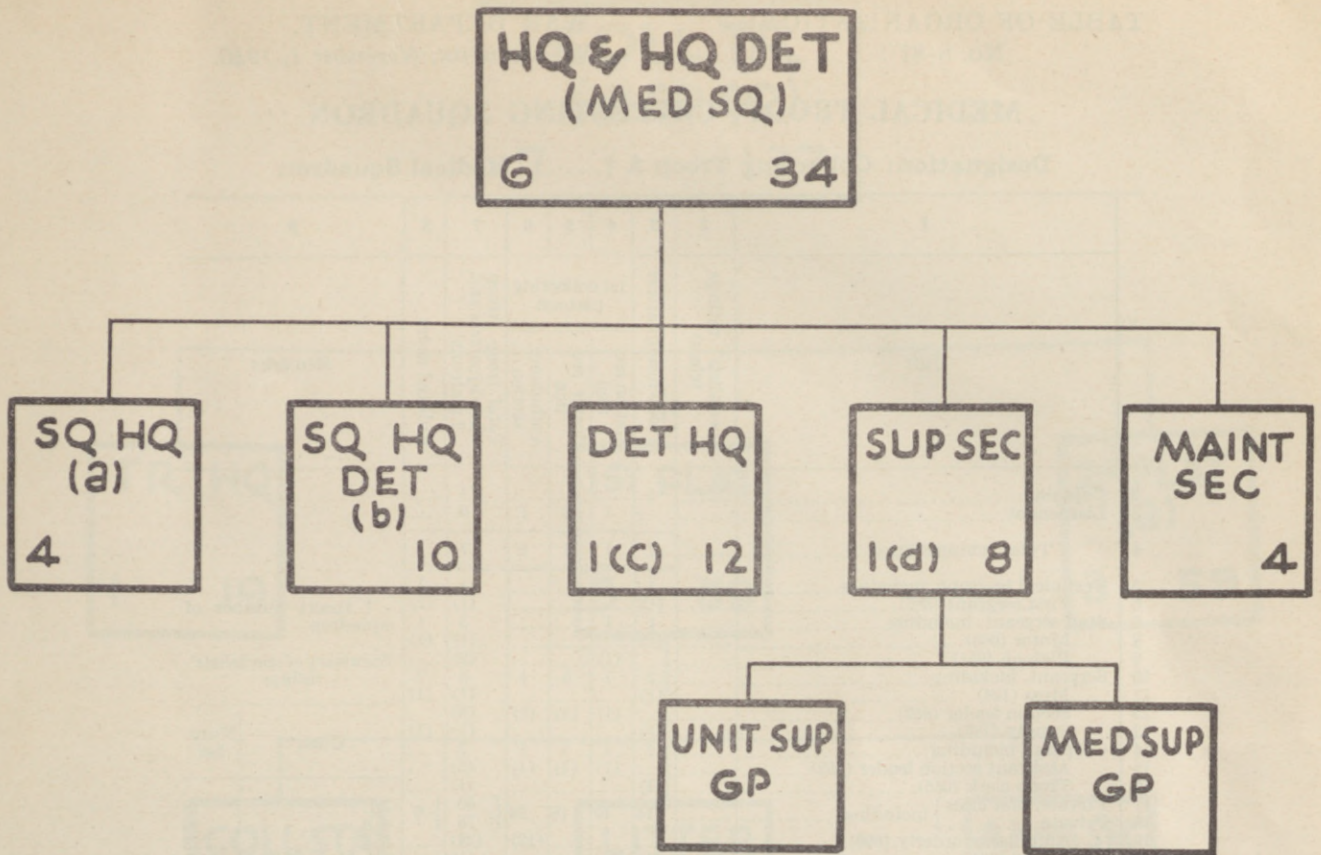

- (a) Sq Hq  
C O (Also Div Surg)  
Ex O and S-3  
Ch  
Adj
- (b) For duty with Sq Hq
- (c) Unit Sup O, Med Sup O and Sq S-4
- (d) Asst Unit Sup O and Asst Med Sup O

TABLE OF ORGANIZATION }  
No. 8-87

WAR DEPARTMENT,  
WASHINGTON, November 1, 1940.

MEDICAL TROOP, COLLECTING SQUADRON

Designation: Collecting Troop A † ----- Medical Squadron

1	Unit	2 Specialists' ratings (class)	3 Troop headquarters	4 5 6 1st collecting platoon			7 Total troop (troop headquarters and 2 platoons)	8 Enlisted cadre	9 Remarks												
				Station section	Bearer section	Ambulance section															
2	Captain .....		1				1		† Insert number of squadron.  <i>Summary of specialists' ratings</i>  <table border="1"> <thead> <tr> <th>Class</th> <th>Number</th> </tr> </thead> <tbody> <tr> <td>3d .....</td> <td>8</td> </tr> <tr> <td>4th .....</td> <td>16</td> </tr> <tr> <td>5th .....</td> <td>23</td> </tr> <tr> <td>6th .....</td> <td>25</td> </tr> <tr> <td><b>Total .....</b></td> <td><b>72</b></td> </tr> </tbody> </table> The serial number symbol shown in parentheses is an inseparable part of the specialist designation. A number below 500 refers to an occupational specialist whose qualification analysis is found in section I, AR 615-26. A number above 500 refers to a military occupational specialist listed in section II, AR 615-26.	Class	Number	3d .....	8	4th .....	16	5th .....	23	6th .....	25	<b>Total .....</b>	<b>72</b>
Class	Number																				
3d .....	8																				
4th .....	16																				
5th .....	23																				
6th .....	25																				
<b>Total .....</b>	<b>72</b>																				
3	Lieutenant .....			1	1	1	6														
4	Total commissioned .....		1	1	1	1	7														
5	Technical sergeant, including		1				1														
6	First sergeant (585) .....		(1)				(1)	(1)													
7	Staff sergeant, including		1	1			3	1													
8	Motor (068) .....		(1)				(1)	(1)													
9	Platoon (651) .....			(1)			(2)														
10	Sergeant, including		2	1	1	1	8	2													
11	Mess (124) .....		(1)				(1)	(1)													
12	Section leader (652) .....			(1)	(1)	(1)	(6)														
13	Supply (186) .....		(1)				(1)	(1)													
14	Corporal, including		1	1	1	1	7														
15	Assistant section leader (652) .....			(1)	(1)	(1)	(6)														
16	Troop clerk (055) .....		(1)				(1)														
17	Private, first class } including		14	10	18	24	{ 40	3d .....													
18	Private .....						{ 78			4th .....											
19	Ambulance orderly (696) .....						(24)			5th .....											
20	Bugler (021) .....		(1)				(1)			6th .....											
21	Chauffeur (245) .....	5th	(2)	(1)		(6)	(16)														
22	Chauffeur (245) .....	6th	(2)	(1)		(6)	(16)														
23	Clerk, general (055) .....	5th		(1)			(2)														
24	Cook (060) .....	3d	(1)				(1)			(1)											
25	Cook (060) .....	4th	(1)				(1)														
26	Cook's helper (521) .....		(2)				(2)														
27	Litter bearer (521) .....	6th			(4)		(8)														
28	Litter bearer (521) .....				(4)		(8)														
29	Mechanic, automobile (014) .....	3d	(1)				(1)														
30	Mechanic, automobile (014) .....	4th	(1)				(1)														
31	Mechanic, general (121) .....	5th	(1)				(1)														
32	Motorcyclist (678) .....	6th	(1)				(1)														
33	Orderly (695) .....		(1)				(1)														
34	Technician, medical (123) .....	4th		(1)	(1)		(4)	(1)													
35	Technician, medical (123) .....	5th		(1)	(1)		(4)	(1)													
36	Technician, sanitary (196) .....	4th		(1)	(1)		(4)	(1)													
37	Technician, surgical (225) .....	3d		(2)	(1)		(6)	(1)													
38	Technician, surgical (225) .....	4th		(2)	(1)		(6)	(1)													
39	Basic (521) .....				(5)		(10)														
40	Total enlisted .....		19	13	20	26	137	10													
41	Aggregate .....		20	14	21	27	144	10													
42	Q Ambulance, field, cross country .....					12	24														
43	Q Motorcycle, solo .....		1				1														
44	Q Trailer, tank, water, 250-gallon .....		1				1														
45	Q Trailer, 1-ton, cargo .....		1				1														
46	Q Truck, 1/2-ton, command .....		1	1			3														
47	Q Truck, 1/2-ton, pick-up .....		1				1														
48	Q Truck, 1 1/2-ton, cargo .....		1	1			3														
49	Q Truck, 1 1/2-ton, cargo, with winch .....		1				1														

Changes  
No. 1  
T/O 8-87, November 1, 1940, is changed as follows:

WAR DEPARTMENT,  
WASHINGTON, June 6, 1941

Line	Column			
	1	3	7	8
5	Delete .....	..	..	..
6	First sergeant (585) .....	1	1	1

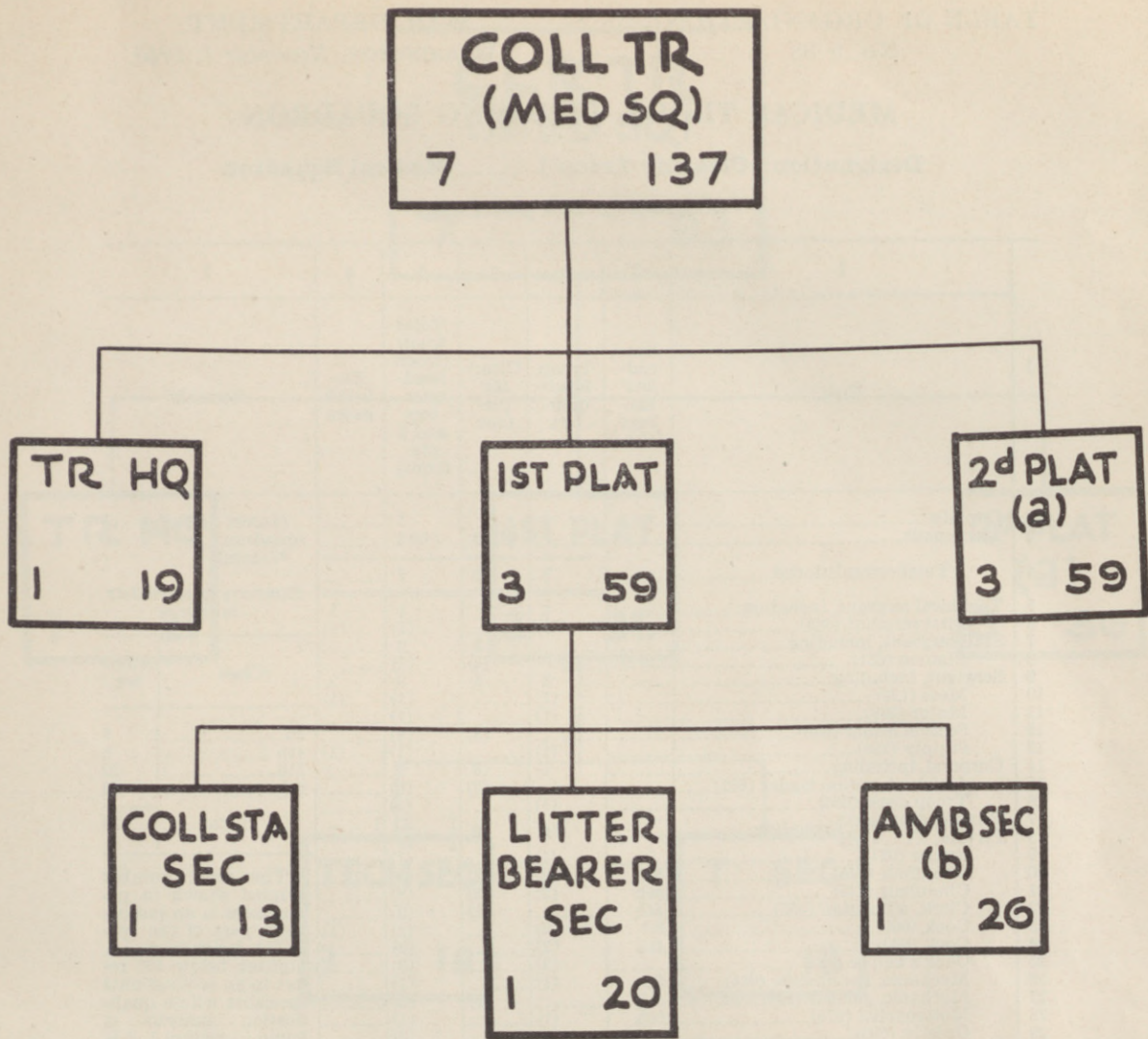

(a) Same as 1st Plat.  
 (b) 12 Amb, cross country.

TABLE OF ORGANIZATION  
No. 8-88

WAR DEPARTMENT,  
WASHINGTON, November 1, 1940.

MEDICAL TROOP, CLEARING SQUADRON

Designation: Clearing Troop †----- Medical Squadron

(Capacity: 200 patients)

1	2	3	4	5	6	7												
Unit	Specialists' ratings (class)	Troop headquarters	Clearing platoon	Total troop (troop headquarters and 2 platoons)	Enlisted cadre	Remarks												
2	Captain.....	1		1		†Insert number of squadron. ‡Dental.												
3	Lieutenant.....		(41)3	(42)6														
4	Total commissioned.....	1	3	7														
<i>Summary of specialists ratings</i>																		
5	Technical sergeant, including.....	1		1	1	<table border="1" style="width: 100%;"> <thead> <tr> <th>Class</th> <th>Number</th> </tr> </thead> <tbody> <tr> <td>3d.....</td> <td>5</td> </tr> <tr> <td>4th.....</td> <td>6</td> </tr> <tr> <td>5th.....</td> <td>22</td> </tr> <tr> <td>6th.....</td> <td>23</td> </tr> <tr> <td>Total.....</td> <td>56</td> </tr> </tbody> </table> <p>The serial number symbol shown in parentheses is an inseparable part of the specialist designation. A number below 500 refers to an occupational specialist whose qualification analysis is found in section I, AR 615-26. A number above 500 refers to a military occupational specialist listed in section II, AR 615-26.</p>	Class	Number	3d.....	5	4th.....	6	5th.....	22	6th.....	23	Total.....	56
Class	Number																	
3d.....	5																	
4th.....	6																	
5th.....	22																	
6th.....	23																	
Total.....	56																	
6	First sergeant (585).....	(1)		(1)	(1)													
7	Staff sergeant, including.....		1	2														
8	Platoon (651).....		(1)	(2)														
9	Sergeant, including.....	3	3	9	2													
10	Mess (124).....	(1)		(1)	(1)													
11	Motor (068).....	(1)		(1)														
12	Section leader (652).....		(3)	(6)														
13	Supply (186).....	(1)		(1)	(1)													
14	Corporal, including.....	1	3	7														
15	Assistant section leader (652).....		(3)	(6)														
16	Troop clerk (055).....	(1)		(1)														
17	Private, first class.....			25	7													
18	Private.....	16	29	49														
19	Bugler (021).....	(1)		(1)														
20	Chauffeur (245).....	5th (2)	(3)	(8)														
21	Chauffeur (245).....	6th (2)	(3)	(8)														
22	Clerk, admission (055).....	5th	(1)	(2)														
23	Cook (060).....	3d (2)		(2)	(1)													
24	Cook (060).....	4th (2)		(2)														
25	Cook's helper (521).....	(3)		(3)														
26	Mechanic, automobile (014).....	3d (1)		(1)														
27	Mechanic, general (121).....	5th	(1)	(2)														
28	Motorcyclist (678).....	6th (1)		(1)														
29	Orderly (695).....	(2)		(2)														
30	Pharmacist (149).....	3d	(1)	(2)	(1)													
31	Technician, medical (123).....	5th	(2)	(4)	(1)													
32	Technician, medical (123).....	6th	(3)	(6)	(1)													
33	Technician, surgical (225).....	4th	(2)	(4)	(1)													
34	Technician, surgical (225).....	5th	(3)	(6)	(1)													
35	Technician, surgical (225).....	6th	(4)	(8)	(1)													
36	Ward attendant (521).....		(2)	(4)														
37	Basic (521).....		(4)	(8)														
38	Total enlisted.....	21	36	93	10													
39	Aggregate.....	22	39	100	10													
40	Q Motorcycle, solo.....	1		1														
41	Q Trailer, tank, water, 250-gallon.....	1	1	3														
42	Q Trailer, 1-ton, cargo.....	1		1														
43	Q Truck, ½-ton, command.....	1	1	3														
44	Q Truck, ½-ton, pick-up.....	1	1	3														
45	Q Truck, 1½-ton, cargo.....	1	3	7														
46	Q Truck, 1½-ton, cargo, with winch.....	1	1	3														

Changes  
No. 1

WAR DEPARTMENT,  
WASHINGTON, June 6, 1941

T/O 8-88, November 1, 1940, is changed as follows:

Line	Column			
	1	3	5	6
5	Delete .....	..	..	..
6	First sergeant (585) .....	1	1	1

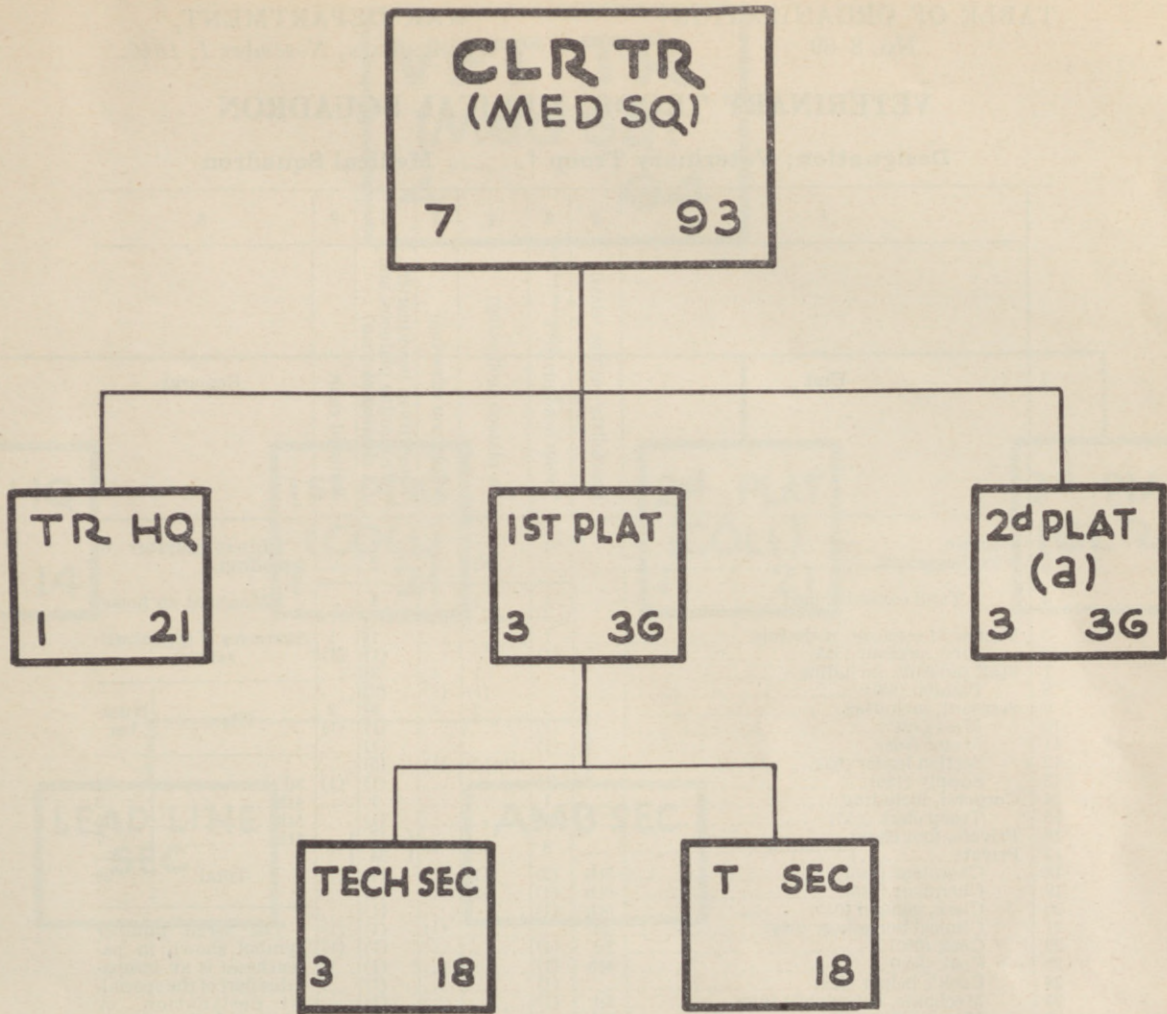

(a) Same as 1st Plat.

TABLE OF ORGANIZATION }  
No. 8-89

WAR DEPARTMENT,  
WASHINGTON, November 1, 1940.

VETERINARY TROOP, MEDICAL SQUADRON

Designation: Veterinary Troop †----- Medical Squadron

1	2	3	4	5	6	7	8										
Unit	Specialists' ratings (class)	Troop headquarters	1st platoon (collecting)	3d platoon (clearing)	Total (troop headquarters, 2 collecting platoons, and 1 clearing platoon)	Enlisted cadre	Remarks										
2 Captain		h1			1		† Insert number of squadron.										
3 First lieutenant			h1	1	3												
4 Total commissioned		1	1	1	4			h Mounted on horse.									
5 Technical sergeant, including		1			1	1	Summary of specialists' ratings										
6 First sergeant (585)		(1)			(1)	(1)											
7 Staff sergeant, including			1	1	3		Class										
8 Platoon (651)			(1)	(1)	(3)			Number									
9 Sergeant, including		3	2	1	8	2	<table border="1"> <tr> <td>3d</td> <td>4</td> </tr> <tr> <td>4th</td> <td>3</td> </tr> <tr> <td>5th</td> <td>15</td> </tr> <tr> <td>6th</td> <td>7</td> </tr> <tr> <td>Total</td> <td>29</td> </tr> </table>		3d	4	4th	3	5th	15	6th	7	Total
3d	4																
4th	3																
5th	15																
6th	7																
Total	29																
10 Mess (124)		(1)			(1)	(1)											
11 Motor (068)		(1)			(1)	(1)											
12 Section leader (652)			((h1)2)	(1)	(5)												
13 Supply (186)		(1)			(1)	(1)											
14 Corporal, including		1			1		The serial number symbol shown in parentheses is an inseparable part of the specialist designation. A number below 500 refers to an occupational specialist whose qualification analysis is found in section I, AR 615-26. A number above 500 refers to a military occupational specialist listed in section II, AR 615-26.										
15 Troop clerk (655)		(1)			(1)												
16 Private, first class			9	18	6	} 7											
17 Private					17												
18 Chauffeur (245)	5th	(2)	(1)		(4)												
19 Chauffeur (245)	6th	(1)	(2)		(5)												
20 Clerk, general (655)	5th	(1)			(1)												
21 Clinical horseshoer (094)	3d			(1)	(1)	(1)											
22 Cook (060)	3d	(1)			(1)	(1)											
23 Cook (060)	4th	(1)			(1)	(1)											
24 Cook's helper (521)		(1)			(1)	(1)											
25 Mechanic, automobila (014)	3d	(1)			(1)	(1)											
26 Motorcyclist (678)	6th		(1)		(2)												
27 Orderly, ambulance (horse) (696)				(6)	(12)												
28 Orderly, (horseholder) (622)		(h1)	(h1)		(3)												
29 Pharmacist, veterinary (150)	4th			(1)	(1)	(1)											
30 Technician, surgical, veterinary (226)	3d			(1)	(1)	(1)											
31 Technician, surgical, veterinary (226)	5th		(2)	(1)	(5)	(1)											
32 Technician, veterinary (250)	4th			(1)	(1)	(1)											
33 Technician, veterinary (250)	5th		((h1)2)	(1)	(5)	(1)											
34 Basic (521)			((h1)3)		(6)												
35 Total enlisted		14	21	8	64	10											
36 Aggregate		17	22	9	68	10											
37 Q Animal, including		2	7		16												
38 Horse, draft			(2)		(4)												
39 Horse, riding		(2)	(5)		(12)												
40 Q Motorcycle, with side car			1		2												
41 Q Trailer, 2-horse van			1		2												
42 Q Trailer, tank, water, 250-gallon		1			1												
43 Q Trailer, 1-ton, cargo		1			1												
44 Q Truck, 1/2-ton, command		1			1												
45 Q Truck, 1 1/4-ton, cargo		2	1		4												
46 Q Truck, 2 1/2-ton, cargo, with stock rack body			2		4												

Changes  
No. 1

WAR DEPARTMENT,  
WASHINGTON, June 6, 1941

T/O 8-89, November 1, 1940, is changed as follows:

Line	Column			
	1	3	6	7
5	Delete	..	..	..
6	First sergeant (585)	1	1	1

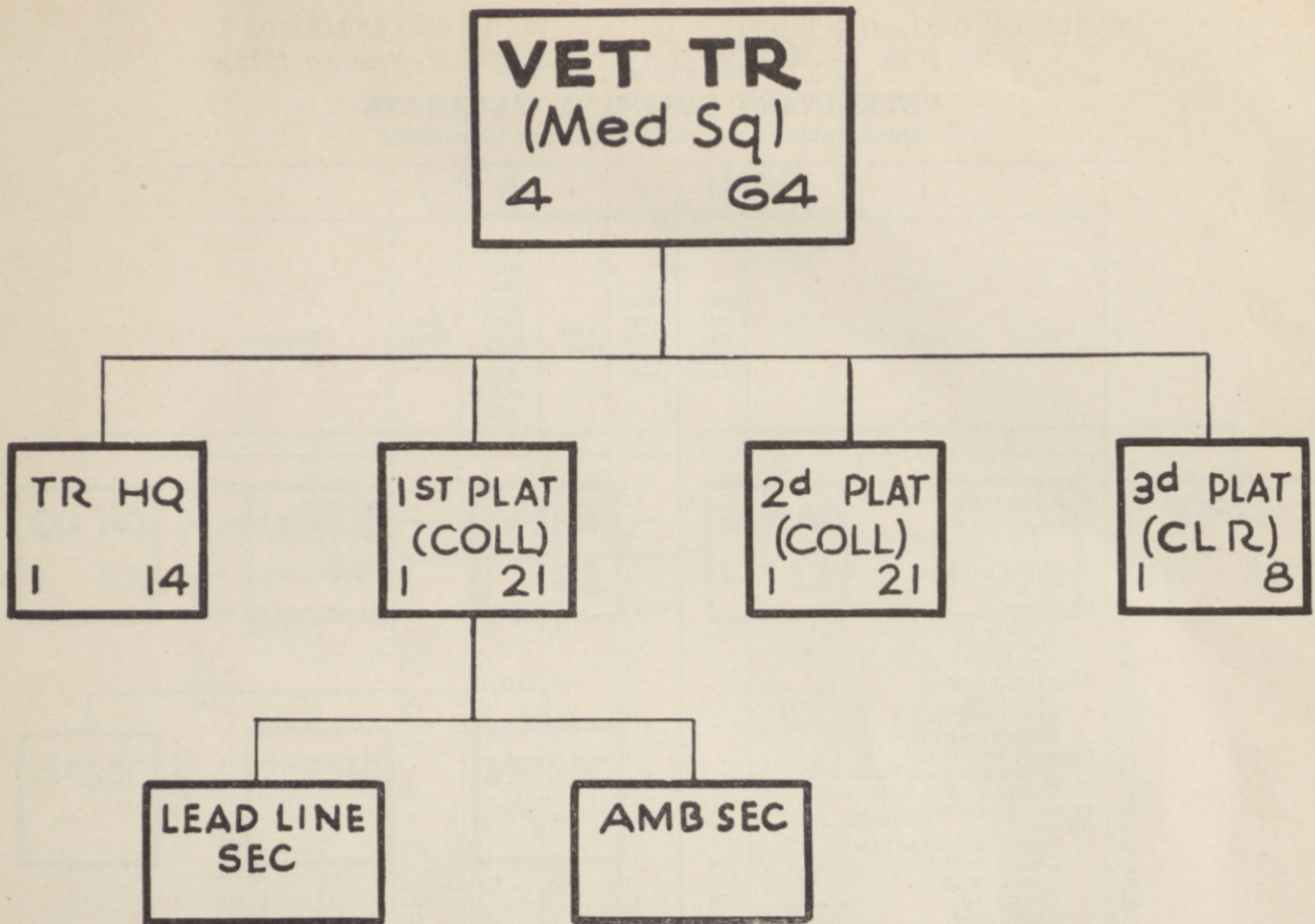

TABLE OF ORGANIZATION }  
No. 8-99

WAR DEPARTMENT,  
WASHINGTON, November 1, 1940.

**VETERINARY COMPANY, SEPARATE**

Designation: †-----Veterinary Company

1	2	3	4	5	6	7
Unit	Specialists' ratings (class)	Company headquarters	1 platoon <sup>a</sup>	Total company (company headquarters and 5 platoons)	Enlisted cadre	Remarks
2 Captain		1		1		†Insert number of company. <sup>a</sup> Each platoon may be divided into 3 sections. <sup>b</sup> Mounted on horse.
3 First lieutenant		1	<sup>b</sup> 1	( <sup>b</sup> 5) 6		
4 Total commissioned		2	1	7		
5 Technical sergeant, including		1		1	1	<i>Summary of specialists' ratings</i>
6 First sergeant (585)		(1)		(1)	(1)	
7 Staff sergeant, including		( <sup>b</sup> 1) 2	1	( <sup>b</sup> 1) 7	2	
8 Platoon (651)			(1)	(5)		
9 Stable (210)		( <sup>b</sup> 1)		( <sup>b</sup> 1)	(1)	
10 Supply (186)		(1)		(1)	(1)	
11 Sergeant, including		2	<sup>b</sup> 3	( <sup>b</sup> 15) 17	1	
12 Mess (124)		(1)		(1)	(1)	
13 Motor (068)		(1)		(1)		
14 Section leader (652)			( <sup>b</sup> 3)	( <sup>b</sup> 15)		
15 Corporal, including		1	3	16	1	3d
16 Assistant section leader (652)			(3)	(15)		4th
17 Company clerk (055)		(1)		(1)	(1)	5th
18 Private, first class, including		( <sup>b</sup> 2) 18	( <sup>b</sup> 3) 25	( <sup>b</sup> 17) 45	7	6th
19 Private		(1)		95		Total
20 Bugler (messenger) (021)		(1)		(1)		
21 Chauffeur (245)	5th	(1)	(2)	(11)		
22 Chauffeur (245)	6th	(1)	(2)	(11)		
23 Clerk (055)	6th	(1)		(1)		
24 Cook (060)	3d	(2)		(2)	(1)	
25 Cook (060)	4th	(2)		(2)		
26 Cook's helper (521)		(3)		(3)		
27 Horseshoer, clinical (094)	3d		( <sup>b</sup> 1)	( <sup>b</sup> 5)	(1)	
28 Mechanic, automobile (014)	3d	(1)		(1)	(1)	
29 Mechanic, automobile (014)	4th	(1)		(1)		
30 Motorcyclist (678)	5th	(1)	(1)	(3)		
31 Motorcyclist (678)	6th	(1)	(1)	(3)		
32 Orderly (622) (695)		( <sup>b</sup> 2)		( <sup>b</sup> 2)		
33 Orderly, ambulance, veterinary (696)			(9)	(45)		
34 Orderly, stable (697)			(1)	(5)		
35 Technician, surgical, veterinary (226)	3d		( <sup>b</sup> 1)	( <sup>b</sup> 5)	(1)	
36 Technician, surgical, veterinary (226)	4th		(1)	(5)	(1)	
37 Technician, veterinary (250)	4th		( <sup>b</sup> 1)	( <sup>b</sup> 5)	(1)	
38 Technician, veterinary (250)	5th		(1)	(5)	(1)	
39 Technician, veterinary (250)	6th		(2)	(10)		
40 Basic (521)		(2)	(3)	(17)		
41 Total enlisted		24	32	184	12	
42 Aggregate		26	33	191	12	
43 Q Animal, including		3	13	68		
44 Horse, draft			(6)	(30)		
45 Horse, riding		(3)	(7)	(38)		
46 Q Motorcycle, with side car		1	1	6		
47 Q Trailer, tank, water, 250 gallon		1		1		
48 Q Truck, 1/2-ton, command		1		1		
49 Q Truck, 1 1/2-ton, cargo		1	1	6		
50 Q Truck, 2 1/2-ton, with stock rack body.			3	15		

Changes  
No. 1

WAR DEPARTMENT,  
WASHINGTON, June 6, 1941

T/O 8-99, November 1, 1940, changed as follows:

Line	Column			
	1	3	5	6
5	Delete .....	..	..	..
6	First sergeant (585) .....	1	1	1

The serial number symbol shown in parentheses is an inseparable part of the specialist designation. A number below 500 refers to an occupational specialist whose qualification analysis is found in section I, AR 615-26. A number above 500 refers to a military occupational specialist listed in section II, AR 615-26.



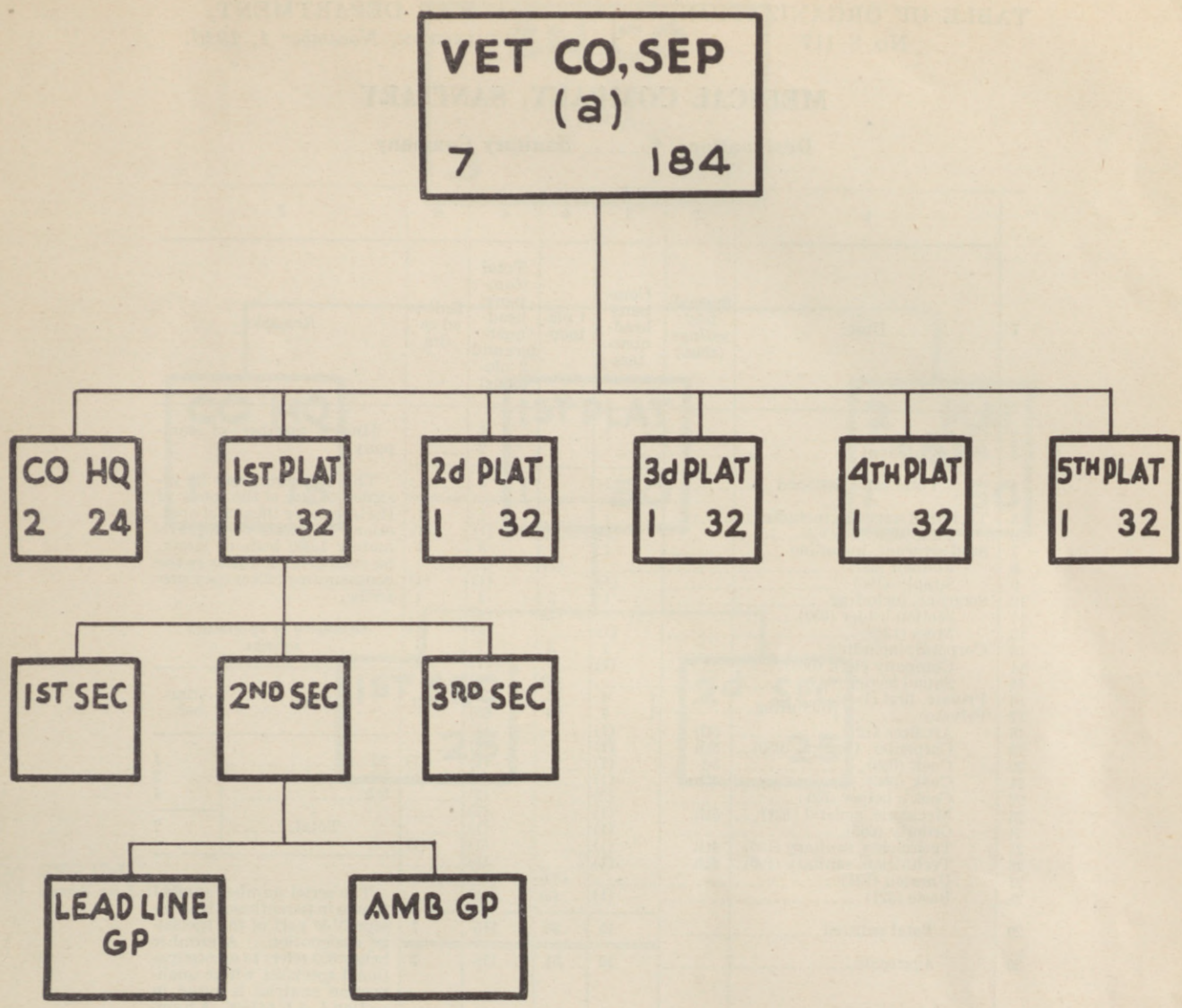

(a) One (1) per type Army

TABLE OF ORGANIZATION }  
No. 8-117

WAR DEPARTMENT,  
WASHINGTON, November 1, 1940.

**MEDICAL COMPANY, SANITARY**

Designation: †----- Sanitary Company

1	2	3	4	5	6	7										
Unit	Specialists' ratings (class)	Company headquarters	1 platoon	Total (company headquarters and 2 platoons)	Enlisted cadre	Remarks										
2	Captain.....		1	1		†Insert number of company.										
3	First lieutenant.....			1	2											
4	Total commissioned.....		1	1	3											
5	Technical sergeant, including.....		1	1	1		This company may be assigned to any of the zones of the interior or theater of operations hospitals of approximately 1,000 beds or larger, for such general duties as the commanding officer may prescribe.									
6	First sergeant (585).....		(1)	(1)	(1)											
7	Staff sergeant, including.....		1	1	3											
8	Platoon (651).....			(1)	(2)											
9	Supply (183).....		(1)	(1)	(1)											
10	Sergeant, including.....		1	2	5											
11	Section leader (652).....			(2)	(4)											
12	Mess (124).....		(1)	(1)	(1)											
13	Corporal, including.....		1	3	7											
14	Company clerk (055).....		(1)	(1)	(1)											
15	Squad leader (653).....			(3)	(6)	Summary of specialists' ratings										
16	Private, first class.....		4	15	34											
17	Private.....		7	29	65	<table border="1"> <thead> <tr> <th>Class</th> <th>Number</th> </tr> </thead> <tbody> <tr> <td>3d.....</td> <td>1</td> </tr> <tr> <td>4th.....</td> <td>2</td> </tr> <tr> <td>5th.....</td> <td>4</td> </tr> <tr> <td>Total.....</td> <td>7</td> </tr> </tbody> </table>	Class	Number	3d.....	1	4th.....	2	5th.....	4	Total.....	7
Class	Number															
3d.....	1															
4th.....	2															
5th.....	4															
Total.....	7															
18	Artificer (121).....	5th	(1)	(1)												
19	Carpenter, General (050).....	5th	(1)	(1)												
20	Cook (060).....	3d	(1)	(1)	(1)											
21	Cook (060).....	4th	(1)	(1)	(1)											
22	Cook's helper (521).....		(2)	(2)												
23	Mechanic, general (121).....	5th	(1)	(1)												
24	Orderly (695).....		(1)	(1)												
25	Technician, sanitary (196).....	4th	(1)	(1)	(1)											
26	Technician, sanitary (196).....	5th	(1)	(1)												
27	Unrated (521).....			(39)	(78)											
28	Basic (521).....		(1)	(5)	(11)											
29	Total enlisted.....		15	50	115	The serial number symbol shown in parentheses is an inseparable part of the specialist designation. A number below 500 refers to an occupational specialist whose qualification analysis is found in section I, AR 615-26. A number above 500 refers to a military occupational specialist listed in section II, AR 615-26.										
30	Aggregate.....		16	51	118											

Changes  
No. 1  
WAR DEPARTMENT,  
WASHINGTON, June 6, 1941  
T/O 8-117, November 1, 1940, is changed as follows:

Line	Column	Column			
		1	3	5	6
5	Delete .....	..	..	..	..
6	First sergeant (585) .....	1	1	1	1

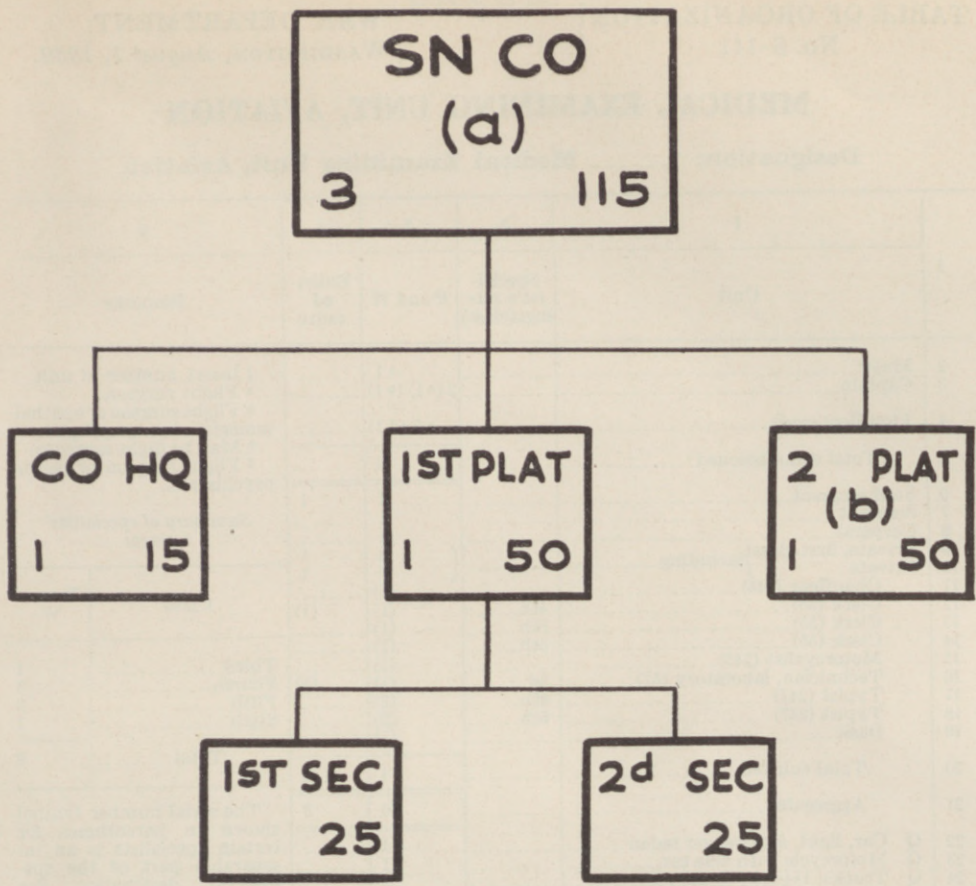

- (a) GHQ Unit.
- (b) Same as 1st Plat.

TABLE OF ORGANIZATION }  
No. 8-141

WAR DEPARTMENT,  
WASHINGTON, August 1, 1939.

**MEDICAL EXAMINING UNIT, AVIATION**

Designation: †----- Medical Examining Unit, Aviation

	1	2	3	4	5													
1	Unit	Specialist's ratings (class)	P and W	Enlisted cadre	Remarks													
2	Major.....		* 1		† Insert number of unit. * Flight surgeon. b Flight surgeon or ophthalmologist-otolaryngologist. c May be flight surgeons. d Flight surgeon or neuro-psychiatrist.													
3	Captain.....		2 (* 1) (b 1)															
4	First lieutenant.....		o 3 (d 1)															
5	Total commissioned.....		6															
6	Staff sergeant.....		1	1														
7	Sergeant.....		1		Summary of specialists' ratings:													
8	Corporal.....		1															
9	Private, first class) including.....		{ 4	1	<table border="1"> <thead> <tr> <th>Class</th> <th>P and W</th> </tr> </thead> <tbody> <tr> <td>Third.....</td> <td>1</td> </tr> <tr> <td>Fourth.....</td> <td>3</td> </tr> <tr> <td>Fifth.....</td> <td>3</td> </tr> <tr> <td>Sixth.....</td> <td>1</td> </tr> <tr> <td>Total.....</td> <td>8</td> </tr> </tbody> </table>		Class	P and W	Third.....	1	Fourth.....	3	Fifth.....	3	Sixth.....	1	Total.....	8
Class	P and W																	
Third.....	1																	
Fourth.....	3																	
Fifth.....	3																	
Sixth.....	1																	
Total.....	8																	
10	Private.....		{ 7	1														
11	Chauffeur (245).....		(1)															
12	Clerk (55).....	4th.....	(1)	(1)														
13	Clerk (55).....	5th.....	(1)															
14	Clerk (55).....	6th.....	(1)															
15	Motorcyclist (245).....		(1)															
16	Technician, laboratory (51).....	3d.....	(1)	(1)														
17	Typist (247).....	4th.....	(2)															
18	Typist (247).....	5th.....	(2)															
19	Basic.....		(1)															
20	Total enlisted.....		14	3	The serial number symbol shown in parentheses for certain specialists is an inseparable part of the specialist designation. For qualification analysis, see corresponding serial number in section IV, MR 1-8 (old number 1-3).													
21	Aggregate.....		20	3														
22	Q Car, light, 5-passenger sedan.....		1															
23	Q Motorcycle with side car.....		1															
24	Q Trucks, 1½-ton, cargo.....		2															

NOTES

DATE	DESCRIPTION	AMOUNT

TABLE OF ORGANIZATION  
No. 8-231

WAR DEPARTMENT,  
WASHINGTON, December 1, 1940.

SURGICAL HOSPITAL

(Capacity: 400 patients)

Designation: †----- Surgical Hospital

1	Unit	2	3	4	1 hospitalization unit					10	11	12
					Specialists' ratings (class)	Headquarters	Mobile surgical units <sup>a</sup>	Headquarters	Technical section			
2	Colonel.....		1							1		† Insert number of surgical hospital. The surgical hospital is so organized— That the surgical (operating) unit (column 4) which is entirely mobile and self-contained, can operate for any established subdivision of the surgical hospital, or it can be detached to operate for other surgical hospitals or elements (hospitalization units) thereof, or for supplementing temporarily the surgical facilities of any Army evacuation hospital or of any other medical unit requiring temporary surgical support within the Army. The mobile surgical unit has 4 operating rooms and when reinforced with surgical teams, is designed to perform 80 major operations each 24 hours. That one or both hospitalization units (capacity 200 beds each) or one hospitalization unit (less a ward section), can be established at one or more points, according to the requirements of the situation. <sup>a</sup> Includes—2 surgical teams; 1 splint team; 1 shock team; 1 plastic-maxillo-facial team; 1 roentgenologist. <sup>b</sup> Operating surgeon. <sup>c</sup> Sanitary Corps, electrical and gas engineer. <sup>d</sup> Dental. <sup>e</sup> Mess officer. <sup>f</sup> Roentgenologist. <sup>g</sup> Clinical pathologist (with training in wound bacteriology. <sup>h</sup> Anaesthetist (with special training in the treatment of shock.) <sup>i</sup> May be Medical Administrative Corps. <sup>j</sup> Chaplain. <sup>k</sup> Registrar and adjutant. <sup>l</sup> Principal chief nurse. <sup>m</sup> Medical technologist. <sup>n</sup> In charge of medical records. <sup>o</sup> Also drives truck. <sup>p</sup> The hospitalization unit is moved by pool transport. Only the necessary utility vehicles are organically assigned to it. <sup>q</sup> In a certain number of mobile surgical units, operating facilities will be permanently installed in motor vehicles, bus-type or van-type bodies. In this case the transport, in lieu of that shown in column 4, will be as follows: Truck, 1½-ton, command..... 2 Truck, 2½-ton (for mounted power plants)..... 2 Truck, 2½-ton, cargo..... 2 Truck, 2½-ton (special body), water tank, 500-gallon..... 1 Truck, 2½-ton, front-wheel drive bus-type body including..... 7 Operating room..... (4) Sterilizing room..... (1) Medical supply and office..... (1) X-ray room..... (1)
3	Lieutenant colonel.....			1						3		
4	Major.....			(d) 4						1		
5	Captain.....			(e) 6						6		
6	First lieutenant.....			11						21		
7	Second lieutenant.....			1						1		
8	Total commissioned.....		2	14	4	5	4	4	17	50		
9	Nurse.....			6	1	2	12	12	27	60		
10	Master sergeant (052).....		1							1	1	
11	Technical sergeant, including.....			1		2				3	7	
12	First sergeant (585).....			(1)	(1)					(1)	(3)	
13	Laboratory technician (051) <sup>m</sup> .....					(1)				(1)	(2)	
14	Pharmacist (149) <sup>m</sup> .....					(1)				(1)	(2)	
15	Staff sergeant, including.....			2		1				3	8	
16	Clerk, general (055).....				( <sup>n</sup> 1)					(1)	(2)	
17	Mess (124).....				(1)					(1)	(2)	
18	Technician, surgical (225).....			(1)						(1)	(1)	
19	Technician, X-ray (264) <sup>m</sup> .....			(2)		(1)				(1)	(3)	
20	Sergeant, including.....			1		3		1	1	5	12	
21	Mess and supply (124).....			(1)						(1)	(1)	
22	Supply (186).....				(1)					(1)	(2)	
23	Section (652).....				(1)			(1)	(1)	(3)	(6)	
24	Technician, sanitary (196).....				(1)					(1)	(2)	
25	Transportation (068).....			( <sup>n</sup> 1)						(1)	(1)	
26	Corporal, including.....				2		6	6	14	28	2	
27	Chaplain's assistant (534).....				(1)					(1)	(2)	
28	Clerk (055).....				(1)					(1)	(2)	
29	Ward (793).....						(6)	(6)	(12)	(24)	(2)	
30	Private, first class.....		1	10		7	32	32	31	73	3	
31	Private.....		2	20	22				62	146	3	
32	Automobile mechanic (014).....	4th		( <sup>n</sup> 1)						(1)	(1)	
33	Chauffeur (245).....	5th	(1)	(5)	(1)					(1)	(8)	
34	Chauffeur (245).....	6th		(5)	(2)					(2)	(9)	
35	Clerk, general (055).....	5th	(1)	(1)	(1)					(1)	(4)	
36	Clerk, stock (186).....	6th			(1)					(1)	(2)	
37	Cook (050).....	3d		(1)	(4)					(4)	(9)	
38	Cook (050).....	4th		(1)	(4)					(4)	(9)	
39	Cook's helper (521).....			(3)	(2)					(2)	(5)	
40	Electrician (078).....	3d		(1)						(1)	(1)	
41	Mechanic, gas engine (006).....	3d		(1)						(1)	(1)	
42	Mechanic, general (121).....	5th			(1)					(1)	(2)	
43	Operator, electric plant (077).....	4th		(1)						(1)	(1)	
44	Orderly (695).....		(1)	(1)	(3)					(3)	(8)	
45	Plumber (162).....	3d		( <sup>n</sup> 1)						(1)	(1)	
46	Stenographer (213).....	3d			(1)					(1)	(2)	
47	Technician, dental (067).....	3d		(1)						(1)	(1)	
48	Technician, laboratory (051).....	4th								(2)	(4)	
49	Technician, laboratory (051).....	6th								(2)	(4)	
50	Technician, medical (123).....	3d		(1)						(1)	(1)	
51	Technician, medical (123).....	4th		(1)						(1)	(1)	
52	Technician, medical (123).....	5th						(6)	(6)	(12)	(24)	
53	Technician, sanitary (196).....	6th						(1)	(1)	(2)	(4)	
54	Technician, surgical (225).....	3d		(3)						(2)	(7)	
55	Technician, surgical (225).....	4th		(1)				(6)	(6)	(12)	(25)	
56	Technician, surgical (225).....	6th						(6)	(6)	(12)	(24)	
57	Technician, X-ray (264).....	4th						(1)	(1)	(2)	(4)	
58	Ward attendant (521).....							(9)	(9)	(18)	(36)	
59	Basic (521).....			(3)	(2)			(4)	(4)	(10)	(23)	
60	Total enlisted.....		4	35	30	10	39	39	118	275	16	
61	Aggregate.....		6	55	35	17	55	55	162	385	16	
62	Q Ambulance, cross-country.....				1				<sup>p</sup> 1	2		
63	Q Trailer, tank, water, 250-gallon.....				2				<sup>p</sup> 2	4		
64	Q Truck, 1½-ton, carry-all.....			<sup>q</sup> 3						3		
65	Q Truck, 1½-ton, command.....		1	<sup>q</sup> 1	1				<sup>p</sup> 1	4		
66	Q Truck, 1½-ton, pick-up.....				1				<sup>p</sup> 1	2		
67	Q Truck, 1½-ton, cargo.....				1				<sup>p</sup> 1	2		
68	Q Truck, 2½-ton, cargo.....			<sup>q</sup> 8					<sup>p</sup> 8	8		
69	Q Truck, 2½-ton, tank, water, 500-gallon.....			<sup>q</sup> 1					<sup>p</sup> 1	1		

The serial number symbol shown in parentheses is an inseparable part of the specialist designation. A number below 500 refers to an occupational specialist whose qualification analysis is found in section I, AR 615-26. A number above 500 refers to a military occupational specialist listed in section II, AR 615-26.

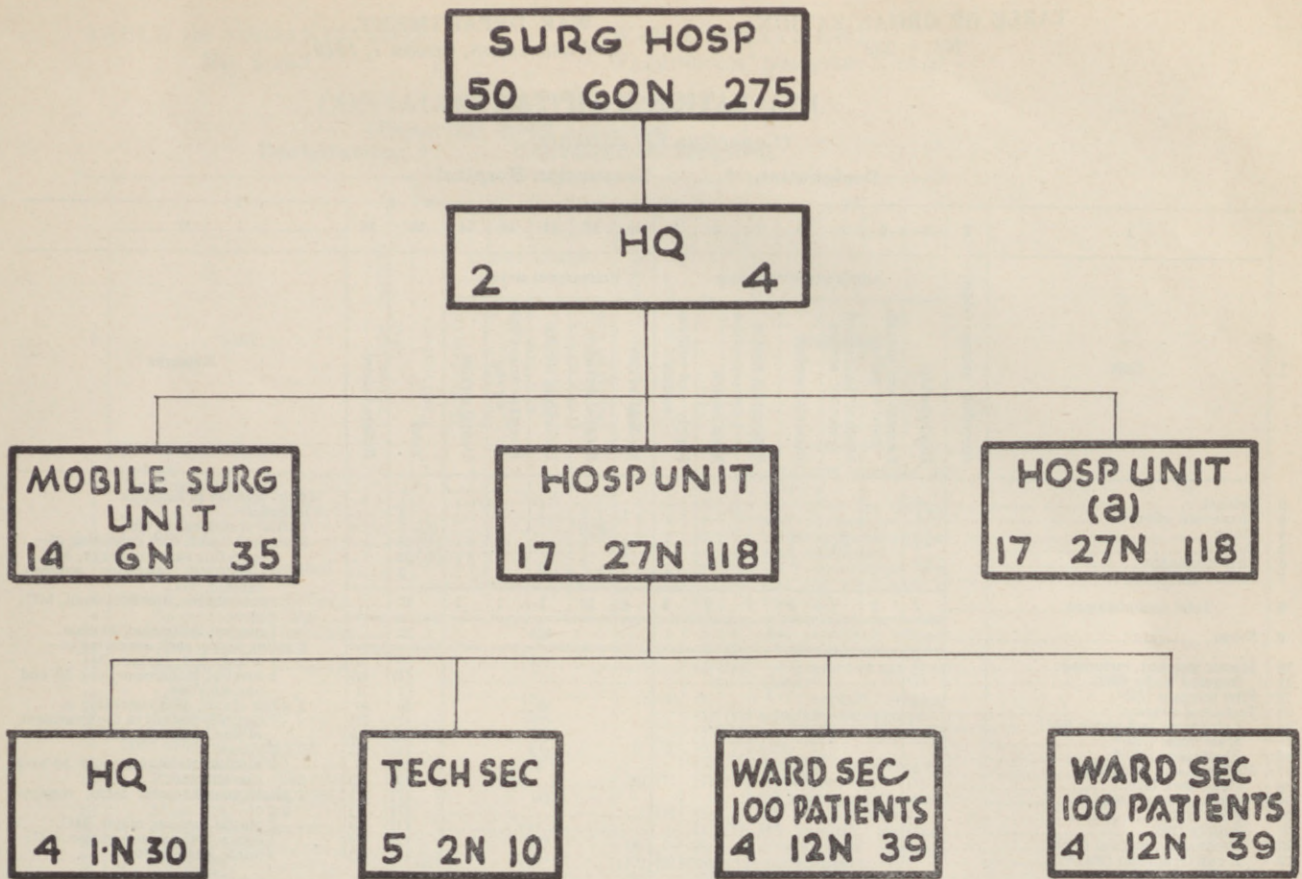

(a) Same as 1st Hosp Unit.  
N—Nurse.

Changes  
No. 1  
T/O 8-231, December 1, 1940, is changed as follows:

WAR DEPARTMENT,  
WASHINGTON, June 6, 1941

Line	1	Column					
		4	5	6	9	10	11
11	First sergeant (585) .....	1	1	..	1	3	3
12	Technical sergeant, including ..	..	..	2	2	4	

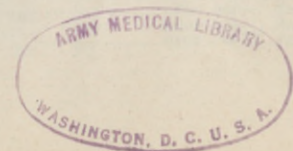

**EVACUATION HOSPITAL**

(Capacity: 750 patients)

Designation: †----- Evacuation Hospital

1	Unit	Specialists' ratings (class)	Administrative service						Professional service						15	16	17			
			Headquarters	Register and detach- ment of patients	Medical department personnel section	Receiving section	Evacuation section	Mess section	Supply and utilities section	Medical service	Surgical service *	Laboratory service	Roentgenological service	Dental service				Total	Enlisted cadre	Remarks
2	Colonel.....		b 1												1		†Insert number of hospital. * Includes— 1 chief of surgical service. 3 surgical teams, each consisting of— 1 operating surgeon, major, MC. 1 assistant operating surgeon, captain, MC. 1 anaesthetist, first lieutenant, MC. 1 nurse. 1 surgical technician, 3d class.			
3	Lieutenant colonel.....								1	1					3					
4	Major.....			1						(d1)7					(d1) 8		2 splint teams, each consisting of— 1 orthopedist, captain, MC. 2 surgical technicians, one 3d and one 4th class. 2 shock teams, each consisting of— 1 specially trained in the treatment of shock, captain, MC. 2 nurses. 2 medical technicians, one 3d and one 4th class. 1 plastic-maxillo-facial team, consist- ing of— 1 plastic surgeon, major, MC. 1 dental oral surgeon, major, DC. 1 nurse, anaesthetist.			
5	Captain.....		c 1		* 1	1	1	* 1	* 1	2	9	1	1	d 1	(d1) 20					
6	First lieutenant.....		* 1			1	1			3	5		1	d 1	(d1) 13					
7	Second lieutenant.....			* 1											2					
8	Total commissioned.....		4	2	1	2	2	1	2	6	22	1	2	2	47					
9	Nurse.....											6			52					
10	Master sergeant, including.....		1												1	1				
11	Sergeant major (052).....		(1)												(1)	(1)				
12	First sergeant (585).....					1									1	1				
13	Technical sergeant.....														10	10				
14	Laboratory technician (051).....														(1)	(1)				
15	Male nurse (123) <sup>b</sup> .....														(8)	(8)				
16	Pharmacist (149) <sup>b</sup> .....														(1)	(1)				
17	Staff sergeant, including.....		1				8								7	16				
18	Chief clerk (052).....		(1)				(1)								(2)	(2)				
19	Clerk, general (055).....						(5)								(2)	(7)				
20	Mess (124).....						(1)								(1)	(1)				
21	Supply (186).....						(1)								(1)	(1)				
22	Technician, surgical (225).....														(2)	(2)				
23	X-ray technician (264) <sup>b</sup> .....														(3)	(3)				
24	Sergeant, including.....		1			16									11	28				
25	Clerk, general (055).....		(1)			(3)									(4)	(4)				
26	Clerk, stock (186).....					(2)									(2)	(1)				
27	Foreman, utilities (059).....					(1)									(1)	(1)				
28	Mess (124).....					(3)									(3)	(3)				
29	Orthopedic mechanic (225) <sup>b</sup> .....														(1)	(1)				
30	Section (539).....					(6)									(4)	(10)				
31	Technician, medical (123).....														(3)	(3)				
32	Technician, sanitary (196).....					(1)									(1)	(1)				
33	Technician, surgical (225).....														(3)	(3)				
34	Corporal.....														(3)	(1)				
35	Assistant section (539).....					(1)									(3)	(1)				
36	Transportation (068).....					(30)									(5)	(16)				
37	Private, first class) including.....		3			46									(1)	(1)				
38	Private.....		5			92									(1)	(1)				
39	Automobile mechanic (014).....	4th				(1)									(1)	(1)				
40	Baker (017).....	3d				(1)									(1)	(1)				
41	Bugler (021).....	(2)													(2)	(2)				
42	Butcher (037).....	4th				(1)									(1)	(1)				
43	Carpenter (050).....	3d				(1)									(1)	(1)				
44	Chauffeur (245).....	5th	(1)			(2)									(2)	(3)				
45	Chauffeur (245).....	6th				(3)									(3)	(3)				
46	Clerk, general (055).....	5th	(2)			(8)									(10)	(10)				
47	Clerk, stock (186).....	6th				(3)									(3)	(3)				
48	Cook (060).....	2d				(2)									(2)	(1)				
49	Cook (060).....	3d				(9)									(9)	(9)				
50	Cook (060).....	4th				(9)									(9)	(9)				
51	Cook's helper (521).....					(16)									(16)	(16)				
52	Electrician, general (078).....	4th				(1)									(1)	(1)				
53	Litter bearer.....					(40)									(40)	(40)				
54	Mechanic, general (121).....	5th				(3)									(3)	(3)				
55	Motorcyclist (678).....	6th	(2)												(2)	(2)				
56	Operator, electric plant (077).....	4th				(1)									(1)	(1)				
57	Plumber (182).....	4th				(2)									(2)	(2)				
58	Stenographer (213).....	3d	(1)			(2)									(5)	(5)				
59	Technician, dental (067).....	3d				(1)									(1)	(1)				
60	Technician, dental (067).....	5th				(2)									(2)	(1)				
61	Technician, laboratory (051).....	2d				(1)									(1)	(1)				
62	Technician, laboratory (051).....	4th				(3)									(3)	(1)				
63	Technician, medical (123).....	3d				(2)									(2)	(2)				
64	Technician, medical (123).....	4th				(6)									(6)	(1)				
65	Technician, medical (123).....	6th				(15)									(15)	(15)				
66	Technician, pharmacist (149).....	4th				(2)									(2)	(1)				
67	Technician, pharmacist (149).....	6th				(2)									(2)	(2)				
68	Technician, sanitary (196).....	4th				(2)									(2)	(2)				
69	Technician, sanitary (196).....	5th				(10)									(10)	(1)				
70	Technician, surgical (225).....	1st													(1)	(1)				
71	Technician, surgical (225).....	2d													(2)	(1)				
72	Technician, surgical (225).....	3d													(7)	(7)				
73	Technician, surgical (225).....	4th													(7)	(7)				
74	Technician, surgical (225).....	5th													(12)	(12)				
75	Technician, surgical (225).....	6th													(12)	(12)				
76	Technician, X-ray (264).....	3d													(3)	(1)				
77	Technician, X-ray (264).....	6th													(4)	(4)				
78	Typist (247).....					(4)									(4)	(8)				
79	Basic (521).....					(17)									(12)	(26)				
80	Total enlisted.....		11			174									318	47				
81	Aggregate.....		15			190									417	47				
82	Q Car, light, 5-passenger, sedan.....		1												1					
83	Q Motorcycle, with side car.....		2												2					
84	Q Truck, 1½-ton, cargo.....					2									2					
85	Q Truck, 1½-ton, dump.....					1									1					
86	Q Truck, 2½-ton, cargo.....					2									2					

†Insert number of hospital.  
\* Includes—  
1 chief of surgical service.  
3 surgical teams, each consisting of—  
1 operating surgeon, major, MC.  
1 assistant operating surgeon,  
captain, MC.  
1 anaesthetist, first lieutenant, MC.  
1 nurse.  
1 surgical technician, 3d class.  
2 splint teams, each consisting of—  
1 orthopedist, captain, MC.  
2 surgical technicians, one 3d and  
one 4th class.  
2 shock teams, each consisting of—  
1 specially trained in the treatment  
of shock, captain, MC.  
2 nurses.  
2 medical technicians, one 3d and  
one 4th class.  
1 plastic-maxillo-facial team, consist-  
ing of—  
1 plastic surgeon, major, MC.  
1 dental oral surgeon, major, DC.  
1 nurse, anaesthetist.

1 nurse.  
1 technician, dental 3d class.  
1 neuro-surgical team, consisting of—  
1 neuro-surgeon, major, MC.  
1 assistant surgeon, captain, MC.  
1 anaesthetist, first lieutenant, MC.  
1 surgical technician, 3d class.  
1 nurse.  
1 thoracic-surgical team, consisting of—  
1 thoracic surgeon, major, MC.  
1 anaesthetist (intra-tracheal anaes-  
thesia), captain, MC.  
1 assistant surgeon, first lieutenant,  
MC.  
1 nurse.  
1 surgical technician, 3d class.

Summary of specialists' ratings

Class	Number
1st.....	1
2d.....	5
3d.....	29
4th.....	35
5th.....	40
6th.....	41
Total.....	151

The serial number symbol shown in parentheses is an inseparable part of the specialist designation. A number below 500 refers to an occupational specialist whose qualification analysis is found in section I, AR 615-26. A number above 500 refers to a military occupational specialist, listed in section II, AR 615-26.



**CONVALESCENT HOSPITAL**  
(Capacity: 3,000 patients)  
Designation: †----- Convalescent Hospital

1	Unit	2 Specialists' ratings (class)	3 Headquarters	4-9 Clinical section						10 Convalescent section *	11 Detention section †	12 Total	13 Enlisted cadre	Remarks
				4 Medical service	5 Surgical service	6 Eye, ear, nose, and throat ser- vice	7 X-ray service	8 Dental service	9 Convalescent section *					
2	Colonel.....		1									1		† Insert number of hospital.
3	Lieutenant colonel.....		1									1		* Cadres for control and physical rehabilitation of the 6 convalescent companies.
4	Major.....			1	1				41	1	1	9		
5	Captain.....			1	1				41	1	1	8		
6	Lieutenant.....			2	1				42	6	1	12		
7	Total commissioned.....		5	2	3		2	1	4	8	3	28		
8	Master sergeant, including.....		1									1		
9	Sergeant major (052).....		(1)									(1)		* Medical inspector and executive officer
10	Technical sergeant, including.....		2		4					2	8	4		
11	First sergeant (585).....		(1)									(1)		<sup>d</sup> Dental.
12	Laboratory technician (051) *.....					(1)						(1)		* Quartermaster Corps.
13	Male nurse (123) *.....					(2)				(2)	(4)	(4)		<sup>1</sup> Chaplain 1 medical administrative corps.
14	Pharmacist (149) *.....					(1)						(1)		* Medical technologist.
15	Supply (186).....		(1)									(1)		
16	Staff sergeant, including.....		1		1					6	2	10	7	
17	Clerk, chief (052).....		(1)									(1)		Medical service includes—
18	First sergeant (convalescent companies) (585).....									(6)	(1)	(7)	(3)	1 major, chief of service (internist).
19	Mess (124).....									(1)	(1)	(1)		1 captain, assistant to chief (general medical).
20	X-ray, technician (261) *.....					(1)						(1)	(1)	
21	Sergeant, including.....		5							18	2	26		
22	Duty (566).....		(3)			(1)				(12)	(2)	(18)		
23	Mess (124).....									(6)		(6)		Surgical service includes—
24	Supply (186).....		(1)									(1)	(3)	1 major, chief of service (operating surgeon).
25	Transportation (068).....		(1)									(1)		
26	Corporal, including.....									6	2	8		
27	Duty (566).....									(6)	(2)	(8)		
28	Private, first class, including.....		41		29					20	37	(45)	17	1 captain, assistant to chief (assisting operating surgeon).
29	Private.....											(91)		1 lieutenant, anesthesiologist and assistant surgeon.
30	Baker (017).....	3d	(2)									(2)		Eye, ear, nose, and throat service includes—
31	Bugler (021).....	(1)										(1)		1 major, chief of service (otorhinolaryngologist).
32	Carpenter, general (050).....	5th	(1)									(1)		1 captain, chief of service (roentgenologist).
33	Chauffeur (245).....	5th	(5)							(3)		(8)		Dental service includes—
34	Chauffeur (245).....	6th	(6)							(3)		(9)		1 major, chief of service (oral surgeon).
35	Clerk, general (055).....	5th	(1)									(1)		1 captain, assistant chief of service (prosthodontist).
36	Clerk, general (055).....	6th	(1)									(1)		1 lieutenant (general clinical dentistry).
37	Clerk, supply (186).....	4th	(1)									(1)		1 lieutenant (assistant oral surgeon).
38	Clerk, supply (186).....	5th	(1)									(1)		Convalescent section includes—
39	Cook (060).....	3d	(1)							(6)	(4)	(11)	(1)	1 major, chief of section.
40	Cook (060).....	4th	(1)							(6)	(4)	(11)	(1)	1 captain, assistant chief of service (ophthalmologist).
41	Cook's helper (521).....	(2)								(6)	(4)	(12)		
42	Mechanic, automobile (614).....	4th	(1)									(1)		X-ray service includes—
43	Mechanic, general (121).....	5th	(1)									(1)		1 captain, chief of service (roentgenologist).
44	Motorcyclist (678).....	6th	(2)									(2)		Dental service includes—
45	Pharmacist (149).....	3d	(1)									(1)		1 major, chief of service (oral surgeon).
46	Pharmacist (149).....	4th	(1)									(1)	(1)	1 captain, assistant chief of service (prosthetic).
47	Pharmacist (149).....	5th	(1)									(1)		1 lieutenant (general clinical dentistry).
48	Stenographer (213).....	3d	(1)									(1)		1 lieutenant (assistant oral surgeon).
49	Technician, dental (067).....	4th				(1)						(1)		Convalescent section includes—
50	Technician, dental (067).....	5th				(1)						(1)	(1)	1 major, chief of section.
51	Technician, dental (067).....	6th				(2)						(2)		1 captain, assistant chief of service (prosthetic).
52	Technician, laboratory (051).....	4th										(2)	(2)	(1)
53	Technician, medical (123).....	3d				(2)						(2)	(4)	(1)
54	Technician, medical (123).....	4th				(2)						(4)	(6)	(1)
55	Technician, medical (123).....	5th				(2)						(4)	(6)	(1)
56	Technician, medical (123).....	6th				(2)						(4)	(6)	(1)
57	Technician, sanitary (196).....	4th				(2)						(2)	(1)	
58	Technician, surgical (225).....	3d				(2)						(1)	(3)	(1)
59	Technician, surgical (225).....	4th				(2)						(1)	(3)	(1)
60	Technician, surgical (225).....	5th				(2)						(1)	(3)	(1)
61	Technician, surgical (225).....	6th				(2)						(1)	(3)	(1)
62	Technician, X-ray (264).....	3d				(1)						(1)	(1)	
63	Technician, X-ray (264).....	4th				(1)						(1)	(1)	
64	Technician, X-ray (264).....	5th				(1)						(1)	(1)	
65	Technician, X-ray (264).....	6th				(1)						(1)	(1)	
66	Typist (247).....	5th	(3)									(3)		
67	Typist (247).....	6th	(2)									(2)	(1)	
68	Basic (521).....	(5)				(3)						(5)	(5)	(18)
69	Total enlisted.....		50		35					59	45	189	28	
70	Aggregate.....		55		47					67	48	217	28	
71	Q Ambulance, field.....		4									4		
72	Q Car, 5-passenger sedan.....		2									2		
73	Q Motorcycle, with side car.....		2									2		
74	Q Truck, 1/2-ton, pick-up.....		1							6		7		
75	Q Truck, 1 1/2-ton, cargo.....		2									2		
76	Q Truck, 2 1/2-ton, cargo.....		2									2		

Summary of specialists' ratings

Class	Number
3d.....	23
4th.....	29
5th.....	27
6th.....	26
Total.....	105

The serial number symbol shown in parentheses is an inseparable part of the specialist designation. A number below 500 refers to an occupational specialist whose qualification analysis is found in section I, AR 615-26. A number above 500 refers to a military occupational specialist listed in section II, AR 615-2 6.

TABLE OF ORGANIZATION }  
No. 8-234 }

WAR DEPARTMENT,  
WASHINGTON, October 1, 1940.

MEDICAL LABORATORY, ARMY OR COMMUNICATIONS ZONE

Designation: † ----- Medical Laboratory

1	2	3	4	5
Unit	Specialists' ratings (Class)	Medical laboratory <sup>a</sup>	Enlisted cadre	Remarks
2 Lieutenant colonel.....		b1		† Insert number of laboratory. <sup>a</sup> Includes 1 stationary laboratory and 3 mobile sublaboratories. Each mobile laboratory consists of: <i>Personnel</i> — 1 captain, MC. 1 technical sergeant, laboratory technician. 2 laboratory technicians. 1 chauffeur. <i>Equipment</i> — 1 motorcycle. 1 laboratory semitrailer. 1 truck tractor. <sup>b</sup> Commanding officer, MC., with broad training in general laboratory work and epidemiology. <sup>c</sup> Includes— 1 bacteriologist, MC. 1 pathologist, MC. 1 bacteriologist and pathologist, VC, with special training in the laboratory examination of foods. <sup>d</sup> Includes— 3 captains, MC, in charge of the 3 mobile laboratories. 1 chemist, Sn C or MC, with special training in biochemistry, water chemistry, and toxicology. 1 serologist, Sn C or MC. <sup>e</sup> With special training in general laboratory work and medical biology. <sup>f</sup> Medical Administrative Corps. <sup>g</sup> Medical technologist. <sup>h</sup> With special training in toxicology. <sup>i</sup> With special training in bacteriology. <sup>j</sup> With special training in pathology. <sup>k</sup> With special training in serology. 1 With special training in veterinary laboratory procedures. <sup>m</sup> Veterinary technician (250). <sup>n</sup> May be Sanitary Corps. <sup>v</sup> Veterinary.
3 Major.....		(v1) c3		
4 Captain.....		(e2) d5		
5 First lieutenant.....		* e1		
6 Second lieutenant.....		f 1		
7 Total commissioned.....			11	
8 Master sergeant, including.....		1	1	
9 Senior laboratory technician.....		(1)	(1)	
10 Technical sergeant, including.....		4	4	
11 Laboratory technician <sup>g</sup> .....		(4)	(4)	
12 Staff sergeant, including.....		3	1	
13 Chemical laboratory technician <sup>g</sup> .....		(b1)		
14 First sergeant (585).....		(1)	(1)	
15 Technician, laboratory (051).....		(i 1)		
16 Sergeant, including.....		7	1	
17 Mess and supply (186).....		(j)	(1)	
18 Technician, laboratory (051).....		(i 1)		
19 Technician, laboratory (051).....		(k 1)		
20 Technician, laboratory (051).....		( <sup>l</sup> m 1)		
21 Technician, laboratory (051).....		(3)		
22 Private, first class, including.....		10	3	
23 Private.....		20		
24 Chauffeur (245).....		(5)		
25 Clerk, general (055).....	4th	(1)	(1)	
26 Cook (060).....	3d	(1)	(1)	
27 Cook (060).....	4th	(1)	(1)	
28 Motorcycle (678).....		(3)		
29 Stenographer (213).....	3d	(1)		
30 Technician, laboratory (051).....	1st	( <sup>l</sup> m 1)		
31 Technician, laboratory (051).....	2d	(1)		
32 Technician, laboratory (051).....	3d	(1)		
33 Technician, laboratory (051).....	4th	(( <sup>l</sup> m 1)7)		
34 Technician, laboratory (051).....	5th	(3)		
35 Typist (247).....	5th	(1)		
36 Basic (521).....		(4)		
37 Total enlisted.....		45	10	
38 Aggregate.....		56	10	
39 Q Car, light, 5-passenger, sedan.....		1		
40 Q Motorcycle, with side car.....		3		
41 Q Semitrailer, laboratory.....		3		
42 Q Truck, 1½-ton, cargo.....		1		
43 Q Truck tractor, 2½-ton.....		3		

Summary of specialists' ratings	
Class	Number
1st.....	1
2d.....	1
3d.....	3
4th.....	9
5th.....	4
Total.....	13

The distribution of enlisted specialists by grade is advisory only.  
 The serial number symbol shown in parentheses is an inseparable part of the specialist designation. A number below 500 refers to an occupational specialist whose qualification analysis is found in section I, AR 615-26. A number above 500 refers to a military occupational specialist listed in section II, AR 615-26.

TABLE OF ORGANIZATION }  
No. 8-235 }

WAR DEPARTMENT,  
WASHINGTON, November 1, 1940.

MEDICAL SUPPLY DEPOT, ARMY OR COMMUNICATIONS  
ZONE

1	2	3	4	5	6	7	8	9	10
Unit	Specialists' ratings (class)	Administrative section	Storage and issue section	Service section	Transportation section	Optical repair section*	Total depot	Enlisted cadre	Remarks
Lieutenant colonel.....		1					1		* Optical repair section to be included in theater of operations depots only when necessary. b Medical Administrative Corps. c Sanitary Corps. d Dental. * Trucks to be used in the optical section as follows: 1 truck, lens surfacing equipment. 1 truck, lens grinding equipment. 1 truck, shop equipment. 1 truck, stock, lens, and tools. 1 truck, power unit. v Veterinary.
Major.....		(d1 v1)3	1				(d1 v1)4		
Captain.....			1	b1		e1	(e1)3		
Lieutenant.....		b1	(b2)4			e2	(b3 e2)7		
Total commissioned.....		5	6	1		3	15		
Master sergeant, including Chief clerk (052).....		1 (1)					1 (1)	1 (1)	
Technical sergeant, including Clerk, stock (shipping) (186).....			3 (1)	1		1	5 (1)	2 (1)	
First sergeant (585).....				(1)			(1)	(1)	
Optician (098).....						(1)	(1)	(1)	
Stores keeper (252).....			((v1)2)				(2)	(1)	
Staff sergeant, including Assistant stores keeper (252).....		1	6 (3)	1		2	10 (3)	3 (1)	
Clerk, stock (shipping) (186).....			(1)				(1)		
Clerk, record (055).....		(1)	(1)				(2)		
Instrument repairer (098).....			(1)				(1)	(1)	
Optician (098).....						(2)	(2)	(1)	
Supply (186).....				(1)			(1)		
Sergeant, including Clerk, stock (186).....		1 (1)	8 (3)	2		3	14 (4)	(4) (1)	
Instrument repairer (098).....			(1)				(1)	(1)	
Mess (124).....				(1)			(1)		
Optician (098).....						(3)	(3)	(1)	
Photographer, X-ray (264).....			(1)				(1)	(1)	
Section leader (652).....			(3)	(1)			(4)	(1)	
Corporal, including Clerk, general (055).....		1	1 (1)	2 (1)	1	1	6 (2)	2 (1)	
Clerk, headquarters (055).....				(1)			(1)	(1)	
Clerk, record (055).....		(1)					(1)		
Optician (098).....						(1)	(1)	(1)	
Truckmaster (068).....					(1)		(1)	(1)	
Private, first class.....							54	7	
Private.....		10	91	32	13	16	108		
Bugler (021).....				(1)			(1)		
Carpenter, general (050).....	5th		(5)				(5)		
Carpenter, general (050).....	6th		(5)	(1)			(6)		
Chauffeur (245).....	5th					(5)	(5)		
Chauffeur (245).....	6th					(5)	(5)		
Clerk, general (055).....	5th	(1)	(1)				(2)		
Clerk, general (055).....	6th	(1)		(1)			(2)		
Clerk, stock (186).....	3d	(1)					(1)		
Clerk, stock (186).....	4th		(1)	(3)			(4)		
Clerk, stock (186).....	5th			(3)			(3)		
Cook (060).....	3d			(3)			(3)	(1)	
Cook (060).....	4th			(2)			(2)	(1)	
Cook's helper (521).....				(4)			(4)		
Electric plant (092).....	3d			(2)			(2)	(1)	
Instrument repairer (098).....	1st			(1)			(1)		
Machinist, general (114).....	2d			(1)			(1)		
Mechanic, automobile (014).....	3d			(1)			(1)		
Motorcyclist (678).....	5th				(1)		(1)		
Motorcyclist (678).....	6th				(1)		(1)		
Optical mechanic (098).....	2d					(4)	(4)		
Optical mechanic (098).....	3d					(4)	(4)	(2)	
Orderly (605).....				(5)			(5)		
Shipping packer (203).....			(63)				(63)		
Stenographer (213).....	3d	(1)	(1)				(2)		
Surfacing mechanic (098).....	2d					(4)	(4)		
Surfacing mechanic (098).....	3d					(4)	(4)	(2)	
Typist (247).....	4th	(2)	(2)				(4)		
Typist (247).....	5th	(2)	(2)	(4)	(1)		(4)		
Basic (521).....		(2)	(11)	(4)	(1)		(18)		
Total enlisted.....		14	109	38	14	23	198	19	
Aggregate.....		19	115	39	14	26	213	19	
Q Car, light, 5-passenger sedan.....						1		1	
Q Motorcycle, with side car.....						2		2	
Q Truck, 1½-ton, cargo.....						4		4	
Q Truck, 2½-ton, cargo.....						5		5	

Class	Number
1st.....	1
2d.....	9
3d.....	17
4th.....	10
5th.....	20
6th.....	14
Total.....	71

The serial number symbol shown in parentheses is an inseparable part of the specialist designation. A number below 500 refers to an occupational specialist whose qualification analysis is found in section I, AR 615-26. A number above 500 refers to a military occupational specialist listed in section II, AR 615-26.

TABLE OF ORGANIZATION }  
No. 8-236

WAR DEPARTMENT,  
WASHINGTON, November 1, 1940.

VETERINARY EVACUATION HOSPITAL

Designation: †-----Veterinary Evacuation Hospital  
(Normal capacity, 150; emergency capacity, 150 additional)

1	2	3	4	5	6	7	8
Unit	Specialists' ratings (class)	Headquarters	1st (basic) platoon <sup>a</sup>	2d (ward) platoon <sup>a</sup>	Total	Enlisted cadre	Remarks
2 Lieutenant colonel		1			1		† Insert number of hospital. <sup>a</sup> May be divided into— Receiving section. Operating section. Pharmacy section. Forwarding and evacuation section.
3 Major			1		1		
4 Captain		1		2	3		
5 First lieutenant				1	1		
6 Total commissioned		2	1	3	6		
7 Technical sergeant, including		1			1	1	
8 First sergeant (535)	(1)				(1)	(1)	
9 Staff sergeant, including		1	1	1	3	1	
10 Platoon leader (651)			(1)	(1)	(2)		
11 Supply (186)	(1)				(1)	(1)	
12 Sergeant, including		1	2	3	6	4	
13 Mess (124)	(1)				(1)	(1)	
14 Pharmacist, veterinary (150)			(1)		(1)	(1)	
15 Surgical technician, veterinary (250)			(1)		(1)	(1)	
16 Wardmaster (793)				(3)	(3)	(1)	
17 Corporal, including		1		6	7	1	Summary of specialists' ratings
18 Assistant wardmaster (793)				(6)	(6)		
19 Company clerk (635)		(1)			(1)	(1)	Class      Number
20 Private, first class							
21 Private, including		14	25	33	24 48	7	
22 Bugler (021)		(1)			(1)		2d
23 Chauffeur (245)	5th	(2)			(2)		3d
24 Chauffeur (245)	6th	(2)			(2)		4th
25 Clerk (055)	5th	(1)	(1)	(1)	(3)		5th
26 Clerk (186)	6th	(1)			(1)		6th
27 Cook (060)	3d	(1)			(1)	(1)	
28 Cook (060)	4th	(1)			(1)		
29 Cook's helper (521)		(1)			(1)		Total
30 Horseshoer (094)	5th	(1)			(1)		40
31 Horseshoer, clinical (094)	4th	(1)			(1)	(1)	
32 Mechanic, general (121)	5th	(1)			(1)		
33 Motorecyclist (678)	6th	(1)			(1)		
34 Orderly (635)		(1)		(1)	(2)		
35 Orderly, ambulance (696)			(6)		(6)		
36 Orderly, stable (697)			(2)	(12)	(14)		
37 Pharmacist, veterinary (150)	4th		(2)		(2)		
38 Saddle and harness maker (192)	5th	(1)			(1)	(1)	
39 Technician, surgical, veterinary (226)	2d		(1)		(1)		
40 Technician, surgical, veterinary (226)	3d		(1)		(1)	(1)	
41 Technician, surgical, veterinary (226)	5th		(3)	(1)	(4)	(1)	
42 Technician, surgical, veterinary (226)	6th		(3)	(3)	(6)		
43 Technician, veterinary (250)	3d		(1)		(1)	(1)	
44 Technician, veterinary (250)	4th		(1)	(2)	(3)	(1)	
45 Technician, veterinary (250)	6th		(1)	(9)	(10)		
46 Basic (521)			(4)	(4)	(8)		
47 Total enlisted		18	28	43	89	14	
48 Aggregate		20	29	46	95	14	
49 Q Car, 5-passenger sedan		1			1		
50 Q Motorcycle, with side car		1			1		
51 Q Trailer, tank, water, 250-gallon		1			1		
52 Q Trailer, 1-ton, cargo		1			1		
53 Q Truck, 1½-ton, cargo		3			3		

The serial number symbol shown in parentheses is an inseparable part of the specialist designation. A number below 500 refers to an occupational specialist whose qualification analysis is found in section I, AR 615-26. A number above 500 refers to a military occupational specialist listed in section II, AR 615-26.

Changes  
No. 1  
T/O 8-236, November 1, 1940, is changed as follows:

Line	Column			
	1	3	6	7
7	Delete .....	..	..	..
8	First sergeant (585) .....	1	1	1

WAR DEPARTMENT,  
WASHINGTON, June 6, 1941

TABLE OF ORGANIZATION }  
No. 8-237 }

WAR DEPARTMENT,  
WASHINGTON, November 1, 1940.

VETERINARY CONVALESCENT HOSPITAL

Designation: † ----- Veterinary Convalescent Hospital

(Normal capacity 1,000 patients)

1	2	3	4	5	6	7	8														
Unit	Specialists' ratings (class)	Headquarters	Operating and clearing section *	Hospital section *	Total	Enlisted cadre	Remarks														
Lieutenant colonel		1			1		† Insert number of hospital.														
Major			1		1		‡ May be divided into receiving, evacuation, and operating wards.														
Captain		1	1	2	4		§ May be divided into surgical, medical, and contagious wards.														
Lieutenant		1		3	4		¶ Medical Corps.														
<b>Total commissioned</b>		<b>3</b>	<b>2</b>	<b>5</b>	<b>10</b>		<b>Summary of specialists' ratings</b>														
Master sergeant, including		1			1	1	<table border="1"> <thead> <tr> <th>Class</th> <th>Number</th> </tr> </thead> <tbody> <tr> <td>2d</td> <td>1</td> </tr> <tr> <td>3d</td> <td>14</td> </tr> <tr> <td>4th</td> <td>23</td> </tr> <tr> <td>5th</td> <td>24</td> </tr> <tr> <td>6th</td> <td>37</td> </tr> <tr> <td><b>Total</b></td> <td><b>99</b></td> </tr> </tbody> </table>	Class	Number	2d	1	3d	14	4th	23	5th	24	6th	37	<b>Total</b>	<b>99</b>
Class	Number																				
2d	1																				
3d	14																				
4th	23																				
5th	24																				
6th	37																				
<b>Total</b>	<b>99</b>																				
Sergeant major (052)		(1)			(1)	(1)															
Technical sergeant, including		1			1	1															
First sergeant (585)		(1)			(1)	(1)															
Staff sergeant, including		1	1	1	3	1															
Section leader (652)			(1)	(1)	(2)																
Supply (186)		(1)			(1)	(1)															
Sergeant, including		3	3	3	9	3															
Forage inspector (085)		(1)			(1)	(1)															
Mess (124)		(1)			(1)	(1)															
Technician, medical (123)		(e 1)			(1)	(1)															
Wardmaster (793)			(3)	(3)	(6)																
Corporal, including		1	4	7	12	1															
Assistant wardmaster (793)			(3)	(7)	(10)																
Clerk (055)		(1)	(1)		(2)	(1)															
Private, first class, including		33	79	115	75	11															
Private					(152)																
Bugler (021)		(1)			(1)																
Carpenter, general (050)	5th	(2)			(2)																
Chauffeur (245)	5th	(3)			(3)																
Chauffeur (245)	6th	(3)			(3)																
Clerk, general (055)	6th		(1)		(1)																
Clerk personnel (055)	5th	(1)			(1)																
Clerk, receiving & shipping (186)	5th	(1)			(1)																
Cook (060)	3d	(3)			(3)	(1)															
Cook (060)	4th	(3)			(3)	(1)															
Cook's helper (521)	(4)				(4)																
Forage inspector (085)	4th	(1)			(1)	(1)															
Horseshoer (094)	3d		(2)		(2)																
Horseshoer (094)	4th		(4)		(4)																
Horseshoer, clinical (094)	3d		(2)		(2)	(1)															
Mechanic, automobile (014)	3d	(1)			(1)																
Motorcyclist (678)	6th	(1)			(1)																
Orderly (695)	(1)	(1)	(1)	(1)	(3)																
Orderly, stable (697)		(10)	(60)	(70)																	
Orderly, ward (696)		(9)	(18)	(27)																	
Pharmacist, veterinary (150)	3d		(2)		(2)	(1)															
Saddle and harness maker (192)	4th	(1)			(1)																
Stenographer (213)	3d	(1)			(1)																
Teamster (235)	5th			(1)	(1)																
Teamster (235)	6th			(2)	(2)																
Technician, laboratory (051)	4th		(2)		(2)	(1)															
Technician, laboratory (051)	6th		(2)		(2)																
Technician, medical (125)	4th	(e 1)			(1)	(1)															
Technician, sanitary (196)	4th	(e 2)			(2)	(1)															
Technician, sanitary (196)	6th	(e 2)			(2)																
Technician, surgical (225)	5d	(e 1)			(1)	(1)															
Technician, surgical, veterinary (226)	2d		(1)		(1)	(1)															
Technician, surgical, veterinary (226)	3d		(1)	(1)	(2)																
Technician, surgical, veterinary (226)	4th		(3)	(1)	(4)																
Technician, surgical, veterinary (226)	5th		(4)	(2)	(6)																
Technician, surgical, veterinary (226)	6th		(8)	(4)	(12)																
Technician, veterinary (250)	4th		(2)	(2)	(4)	(1)															
Technician, veterinary (250)	5th		(6)	(4)	(10)																
Technician, veterinary (250)	6th		(10)	(4)	(14)																
Typist (247)	4th		(1)		(1)																
Basic (521)			(8)	(15)	(23)																
<b>Total enlisted</b>		<b>40</b>	<b>87</b>	<b>126</b>	<b>253</b>	<b>18</b>															
<b>Aggregate</b>		<b>43</b>	<b>89</b>	<b>131</b>	<b>263</b>	<b>18</b>															
Q Car, light, 5-passenger sedan		1			1																
Q Motorcycle, with side car		1			1																
Q Mule, draft				12	12																
Q Truck, 1½-ton, cargo		2			2																
Q Truck, 2½-ton, cargo		3			3																
Q Wagon, escort				3	3																

TABLE OF ORGANIZATION }  
No. 8-502 }

WAR DEPARTMENT,  
WASHINGTON, November 1, 1940.

GENERAL DISPENSARY

Designation: †----- General Dispensary

1	2	3	4	5	6	7	8	9	10
Unit	Specialists' ratings (class)	Headquarters section	Medical section	Surgical section	Eye, ear, nose, and throat section	Dental section	Total	Enlisted cadre	Remarks
2 Lieutenant colonel .....		1					1		† Insert number of dispensary.
3 Major .....			1	1		d 1	3		a Medical Administrative Corps.
4 Captain .....			1	1	1	d 1	4		b Medical technologist.
5 First lieutenant .....		a 1	1		1	d 1	4		d Dental.
6 Total commissioned .....		2	3	2	2	3	12		Medical service includes—
7 Technical sergeant, including .....		1					2	2	1 major, chief of service.
8 First sergeant (585) .....		(1)					(1)	(1)	1 captain, internist.
9 Pharmacist (149) <sup>b</sup> .....				(1)			(1)	(1)	1 lieutenant, general medical.
10 Staff sergeant, including .....				2			2		Surgical service includes—
11 Technician, medical (123) .....				(1)			(1)	(1)	1 major, chief of service.
12 Technician, surgical (225) .....				(1)			(1)	(1)	1 captain, general surgeon.
13 Sergeant, including .....				3			3	2	The distribution of personnel indicated hereon is advisory, considerable variation therefrom is left to the discretion of the commanding officer of the dispensary.
14 Technician, dental (067) .....				(1)			(1)	(1)	
15 Technician, medical (123) .....				(1)			(1)	(1)	
16 Technician, surgical (225) .....				(1)			(1)	(1)	
17 Corporal, including .....		1					1		
18 Stenographer (213) .....		(1)					(1)		
19 Private, first class) including .....		6		15			7	6	
20 Private .....							14		
21 Chauffeur (245) .....	5th	(1)					(1)		Eye, ear, nose, and throat service includes—
22 Chauffeur (245) .....	6th	(2)					(2)		1 captain, chief of service.
23 Clerk, general (055) .....	4th	(1)					(1)		1 lieutenant, oculist.
24 Motorcyclist (678) .....	6th	(1)					(1)		Dental service includes—
25 Pharmacist (149) .....	3d			(1)			(1)	(1)	1 major, chief of service.
26 Pharmacist (149) .....	4th			(1)			(1)	(1)	1 captain, assistant chief of service, oral surgeon.
27 Technician, dental (067) .....	4th			(1)			(1)	(1)	1 lieutenant, general operator.
28 Technician, dental (067) .....	5th			(1)			(1)	(1)	
29 Technician, dental (067) .....	6th			(1)			(1)	(1)	
30 Technician, laboratory (051) .....	4th			(1)			(1)	(1)	
31 Technician, medical (123) .....	3d			(1)			(1)	(1)	
32 Technician, medical (123) .....	5th			(3)			(2)		
33 Technician, surgical (225) .....	3d			(1)			(1)	(1)	
34 Technician, surgical (225) .....	5th			(1)			(1)	(1)	
35 Typist (247) .....	6th	(1)					(1)	(1)	
36 Basic (521) .....				(3)			(3)		
37 Total enlisted .....		8		21			29	10	
38 Aggregate .....		10		31			41	10	
39 Q Ambulance .....		1					1		
40 Q Car, light, 5-passenger sedan .....		2					2		
41 Q Motorcycle, with side car .....		1					1		

Summary of specialists' ratings

Class	Number
3d .....	3
4th .....	4
5th .....	6
6th .....	5
Total .....	18

The serial number symbol shown in parentheses is an inseparable part of the specialist designation. A number below 500 refers to an occupational specialist whose qualification analysis is found in section I, AR 615-26. A number above 500 refers to a military occupational specialist listed in section II, AR 615-23.

TABLE OF ORGANIZATION }  
No. 8-504 }

WAR DEPARTMENT,  
WASHINGTON, November 1, 1940.

MEDICAL LABORATORY, GENERAL

Designation: †-----, General Medical Laboratory

	1	2	3	4
	Unit	Specialists' ratings (class)	General laboratory	Remarks
1				† Insert number of laboratory. a May be Sanitary Corps. b Includes— 1 epidemiologist. 1 pathologist. 1 sanitary engineer. (SC). 1 bacteriologist-pathologist, with special training in the laboratory examination of food (VC).
2	Colonel.....		1	
3	Lieutenant colonel.....		(a1v1) <sup>b</sup> 4	
4	Major.....		(a2 <sup>d</sup> 1) <sup>e</sup> 5	
5	Captain.....		(a4e1v1) <sup>f</sup> 7	
6	First lieutenant.....		(a6e1) <sup>g</sup> 8	
7	Second lieutenant.....		* 1	
8	Total commissioned.....		26	
9	Master sergeant, including.....		1	
10	Senior laboratory technician.....		(1)	
11	Technical sergeant, including.....		4	
12	First sergeant (585).....		(1)	1 bacteriologist-pathologist (DC). 1 entomologist (may be SC).
13	Laboratory technician <sup>h</sup> i.....		(1)	
14	Laboratory technician <sup>h</sup> j.....		(1)	
15	Laboratory technician <sup>h</sup> k.....		(1)	
16	Staff sergeant, including.....		6	
17	Duty (673).....		(1)	
18	Supply (186).....		(1)	
19	Technician, laboratory (051) <sup>l</sup> .....		(1)	
20	Technician, laboratory (051) <sup>m</sup> .....		(v) 1	
21	Technician, laboratory (051) <sup>n</sup> .....		(1)	
22	Technician, laboratory, chemical, <sup>b</sup> o.....		(1)	
23	Sergeant, including.....		10	
24	Duty (673).....		(1)	
25	Mess (124).....		(1)	
26	Technician, laboratory (051) <sup>i</sup> .....		(1)	
27	Technician, laboratory (051) <sup>j</sup> .....		(1)	
28	Technician, laboratory (051) <sup>k</sup> .....		(1)	
29	Technician, laboratory (051) <sup>l</sup> .....		(1)	
30	Technician, laboratory (051) <sup>m</sup> .....		(1)	
31	Technician, laboratory (051) <sup>n</sup> .....		(1)	
32	Technician, laboratory (051) <sup>o</sup> .....		(1)	
33	Technician, laboratory (051) <sup>p</sup> .....		(1)	
34	Corporal (673).....		2	
35	Private, first class.....		25	
36	Private.....		50	
37	Chauffeur (245).....	5th	(1)	
38	Chauffeur (245).....	6th	(2)	
39	Clerk, general (055).....	4th	(1)	
40	Clerk, general (055).....	5th	(1)	
41	Cook (630).....	3d	(1)	
42	Cook (060).....	4th	(1)	
43	Laboratory helper.....		(8)	
44	Motorcyclist (245).....	6th	(6)	
45	Orderly (695).....		(8)	
46	Stenographer (213).....	3d	(1)	
47	Technician, laboratory (051).....	1st	((v)1) 6	
48	Technician, laboratory (051).....	2d	(7)	
49	Technician, laboratory (051).....	3d	((v)1) 7	
50	Technician, laboratory (051).....	4th	((v)2) 8	
51	Technician, laboratory (051).....	5th	(2)	
52	Technician, laboratory (051).....	6th	(2)	
53	Typist (247).....	6th	(3)	
54	Basic (521).....		(10)	
55	Total enlisted.....		98	
56	Aggregate.....		124	
57	Q Car, light, 5-passenger sedan.....		1	
58	Q Motorcycle, with side car.....		6	
59	Q Truck, 1/2-ton, pick-up.....		1	
60	Q Truck, 1 1/2-ton, cargo.....		1	

Summary of specialists' ratings	
Class	Number
1st.....	6
2d.....	7
3d.....	9
4th.....	10
5th.....	4
6th.....	13
Total.....	49

The serial number symbol shown in parentheses is an inseparable part of the specialist designation. A number below 500 refers to an occupational specialist whose qualification analysis is found in section I, AR 615-26. A number above 500 refers to a military occupational specialist listed in section II, AR 615-26.

Changes No. 1 WAR DEPARTMENT, WASHINGTON, June 6, 1941 T/O 8-502, November 1, 1940, is changed as follows:

Line	Column	1	3	4	5	6	7	8	9
7	First sergeant (585).....	1						1	1
8	Technical sergeant, including.....	..		1				1	1

Changes No. 1 WAR DEPARTMENT, WASHINGTON, June 6, 1941 T/O 8-504, November 1, 1940, is changed as follows:

Line	Column	1	3
11	First sergeant (585).....		1
12	Technical sergeant, including.....		3

TABLE OF ORGANIZATION }  
No. 8-505

WAR DEPARTMENT,  
WASHINGTON, December 1, 1940.

HEADQUARTERS, MEDICAL DEPARTMENT  
CONCENTRATION CENTER

	1	2	3	4	5	6	7
	Unit	Specialists' ratings (class)	Headquarters	Center headquarters section	Total	Enlisted cadre	Remarks
1							This unit provides the overhead for the administration in the theater of operations of medical and veterinary units held during concentration, after withdrawal from the line for the purpose of overhauling and rehabilitation, or as GHQ Reserve.
2	Colonel		1		1		Normally the following Medical Department units are assembled at this center as GHQ Reserve:
3	Lieutenant colonel		1		1		1 surgical hospital. These units are taken from the allowance of the Army from which withdrawn.
4	Major		v 1		1		3 evacuation hospitals. These units are taken from the allowance of the Army from which withdrawn.
5	Captain		a 1		1		1 auxiliary surgical group.
6	Lieutenant		a 1		1		The operation and maintenance of this center requires additional service from other arms and services for the following activities: Supply, utilities, laundry, postal service, finance, and military police.
7	Total commissioned		4	1	5		<i>Officers of headquarters</i>
8	Master sergeant, including			1	1	1	1 colonel, commanding officer.
9	Chief clerk (052)			(1)	(1)	(1)	1 lieutenant colonel, executive and medical inspector.
10	Staff sergeant, including			1	1	1	1 major, meat and dairy inspector.
11	First sergeant and records (585)			(1)	(1)	(1)	1 captain, adjutant.
12	Sergeant, including			2	2	1	1 lieutenant, detachment commander and assistant adjutant.
13	Mess (124)			(1)	(1)	(1)	a May be Medical Administrative Corps.
14	Supply (186)			(1)	(1)		v Veterinary.
15	Corporal, including			2	2	1	<i>Summary of specialists' ratings</i>
16	Clerk (055)			(1)	(1)		
17	Meat and dairy hygienist (120)			(1)	(1)	(1)	
18	Private, first class, including			6	6		
19	Private			12	12		
20	Chauffeur (245)	5th		(1)	(1)		
21	Chauffeur (245)	6th		(1)	(1)		
22	Clerk, general (055)	4th		(1)	(1)		
23	Clerk, general (055)	5th		(1)	(1)		
24	Cook (060)	3d		(1)	(1)		
25	Cook (060)	4th		(1)	(1)		
26	Cook's helper (521)			(1)	(1)		
27	Motocyclist (678)	6th		(1)	(1)		
28	Orderly (695)			(3)	(3)		3d..... 2
29	Stenographer (213)	3d		(1)	(1)		4th..... 2
30	Typist (247)	5th		(2)	(2)		5th..... 4
31	Typist (247)	6th		(2)	(2)		6th..... 4
32	Basic (521)			(2)	(2)		Total..... 12
33	Total enlisted			24	24	4	
34	Aggregate		4	25	29	4	The serial number symbol shown in parentheses is an inseparable part of the specialist designation. A number below 500 refers to an occupational specialist whose qualification analysis is found in section I, AR 615-26. A number above 500 refers to a military occupational specialist listed in section II, AR 615-26.
35	Q Car, motor, light, 5 passenger sedan			1	1		
36	Q Motorcycle, with side car			1	1		
37	Q Truck, 1½ ton, cargo			1	1		



TABLE OF ORGANIZATION }  
No. 8-506

WAR DEPARTMENT,  
WASHINGTON, November 1, 1940.

HOSPITAL TRAIN

(Normal capacity, 360 patients)

1	2	3	4	5	
Unit	Specialists' ratings (class)	Hospital train	Enlisted cadre	Remarks	
2 Major .....		1		* Medical technologist.	
3 Captain .....		1			
4 First lieutenant .....		2			
5 Total commissioned .....		4			
6 Nurse .....		6			
7 Technical sergeant, including .....		2	2	Class	Number
8 First sergeant (585) .....		(1)	(1)		
9 Male nurse (123) <sup>a</sup> .....		(1)	(1)	3d .....	3
10 Staff sergeant, including .....		2	2	4th .....	6
11 Supply (186) .....		(1)	(1)	5th .....	6
12 Technician, surgical (225) .....		(1)	(1)	6th .....	7
13 Sergeant, including .....		3	1	Total .....	22
14 Medical (673) .....		(2)		The serial number symbol shown in parentheses is an inseparable part of the specialist designation. A number below 500 refers to an occupational specialist whose qualification analysis is found in section I, AR 615-26. A number above 500 refers to a military occupational specialist listed in section II, AR 615-26.	
15 Technician, pharmacy (149) .....		(1)	(1)		
16 Private, first class) including .....		9	3		
17 Private .....		19			
18 Clerk, general (055) .....	5th	(1)	(1)		
19 Clerk, supply (186) .....	5th	(1)			
20 Cook (060) .....	3d	(2)	(1)		
21 Cook (060) .....	4th	(2)	(1)		
22 Cook's helper (521) .....		(2)			
23 Technician, medical (123) .....	4th	(4)			
24 Technician, medical (123) .....	5th	(4)			
25 Technician, medical (123) .....	6th	(4)			
26 Technician, surgical (225) .....	3d	(1)			
27 Technician, surgical (225) .....	6th	(3)			
28 Basic (521) .....		(4)			
29 Total enlisted .....		35	8		
30 Aggregate .....		45	8		

Changes  
No. 1  
T/O 8-506, November 1, 1940, is changed as follows:

WAR DEPARTMENT,  
WASHINGTON, June 6, 1941

Line	Column		
	1	3	4
7	First sergeant (585) .....	1	1
8	Technical sergeant, including .....	1	1



GENERAL HOSPITAL, Cont'd.

65	Cook (60)	2d	(3)		(3)
66	Cook (60)	4th	(12)		(12)
67	Cook (60)	5th	(21)		(21)
68	Mechanic, general (121)	5th	(4)		(4)
69	Motorcyclist		(2)		(2)
70	Operator, electric plant (77)	4th	(1)		(1)
71	Painter (144)	5th	(2)		(2)
72	Plumber (162)	4th	(2)		(2)
73	Stenographer (213)	3d	(5)		(5)
74	Tailor (234)	5th	(1)		(1)
75	Technician, dental, X-ray (264)	3d		(1)	(1)
76	Technician, dental (67)	5th		(7)	(7)
77	Technician, laboratory (51)	2d		(2)	(2)
78	Technician, laboratory (51)	4th		(4)	(4)
79	Technician, laboratory (51)	6th		(6)	(6)
80	Technician, medical (123)	2d		(1)	(1)
81	Technician, medical (123)	4th		(9)	(9)
82	Technician, medical (123)	6th		(40)	(40)
83	Technician, pharmacist (149)	4th		(2)	(2)
84	Technician, pharmacist (149)	6th		(2)	(2)
85	Technician, sanitary (196)	4th	(3)		(3)
86	Technician, surgical (225)	1st		(1)	(1)
87	Technician, surgical (225)	2d		(3)	(3)
88	Technician, surgical (225)	3d		(4)	(4)
89	Technician, surgical (225)	4th		(10)	(10)
90	Technician, surgical (225)	6th		(26)	(26)
91	Technician, X-ray (264)	3d		(4)	(4)
92	Technician, X-ray (264)	6th		(4)	(4)
93	Typist (247)	6th	(6)	(6)	(12)
94	Basic		(164)		(164)
95	Total enlisted		337	163	500
96	Aggregate		361	332	693
97	Q Ambulance, motor		8		m 8
98	Q Car, light, 5-passenger, sedan		2		m 2
99	Q Motorcycle, with side car		2		m 2
100	Q Truck, 1/2-ton, 4 x 4, reconnaissance		2		m 2
101	Q Truck, 1 1/2-ton, 4 x 4, cargo		4		m 4
102	Q Truck, 1 1/2-ton, 4 x 4, dump		1		m 1
103	Q 2 1/2-ton, 6 x 8 cargo		3		m 3

COLUMN 16—REMARKS

† Insert number of hospital.  
 The distribution of personnel indicated hereon is advisory, considerable variation being left to the discretion of the commanding officer of the hospital.  
 \* Other services, if organized, will require additional officer, nurse, and enlisted personnel as well as certain specialized equipment.  
 b Executive officer.  
 c May be fire marshal.  
 d Dental.  
 e Quartermaster Corps.  
 f X-ray therapist.  
 g Chaplain.  
 h Adjutant.  
 i Medical Administrative Corps.  
 j May be post exchange officer.  
 k Includes—  
 1 principal chief nurse.  
 5 assistant chief nurses.  
 l Medical technologist.  
 m When operating as part of a hospital center this transportation is pooled and operated under the supervision of the commander of the hospital center.  
 n The medical service includes—  
 1 lieutenant colonel, chief of medical service.  
 1 major, assistant chief of medical service.  
 6 majors, chiefs of the following sections:  
 Gastroenterology section.  
 Neuropsychiatric section.  
 General medical section.  
 Cardio-vascular section.  
 Communicable disease section.  
 Officer's section.  
 9 captains, ward officers, internists with special training in the following specialties:  
 1 tuberculosis.  
 1 neuropsychiatry.  
 1 allergy.  
 1 dermatology.  
 1 metabolism.  
 1 gastro-enterology.  
 1 cardiology.  
 1 neurology.  
 1 contagious disease.  
 4 lieutenants, ward and assistant ward officers.  
 o The surgical service includes—  
 1 lieutenant colonel, chief of surgical service.  
 1 major, assistant chief of surgical service.

5 majors, chiefs of the following sections:  
 Orthopedic section.  
 Urologic section.  
 Eye, ear, nose, and throat section.  
 Septic surgery section.  
 General surgery section.  
 10 captains, ward officers, with special training, as follows:  
 1 general operating surgeon.  
 1 oculist.  
 1 otolaryngologist.  
 1 brain surgeon.  
 1 thoraco-plastic surgeon.  
 1 maxillo-facial surgeon.  
 2 orthopedists.  
 1 urologist.  
 1 anaesthetist.  
 4 lieutenants, ward and assistant ward officers.  
 p The dental service includes—  
 1 major, chief of dental service.  
 2 captains, oral surgeons.  
 1 captain, prosthetist.  
 1 lieutenant, prosthetist.  
 2 lieutenants, general operators.  
 q Sanitary Corps.

Summary of specialists' ratings

Class	Number	Class	Number
1st	1	5th	55
2d	10	6th	115
3d	15		
4th	49	Total	245

In addition to the military personnel listed hereon, the services of the following civilians are required:  
 1 head dietitian.  
 7 dietitians.  
 1 head physical therapy aide.  
 7 physical therapy aides.  
 2 seamstresses.  
 3 dental hygienists.  
 The serial number symbol shown in parentheses for certain specialists is an inseparable part of the specialist designation. For qualification analysis see corresponding serial number in section VI, MR 1-8 (old number 1-3).

STATION HOSPITAL, COMMUNICATIONS ZONE

(Capacity: 250, 500, and 750 Patients)

Designation:† Station Hospital

1	Unit	2 Special- ists' ratings (class)	Normal capacity		
			3 250-bed	4 500-bed	5 750-bed
2	Colonel			1	1
3	Lieutenant colonel		1	(a1) 3	(a1) 3
4	Major		2	(a1) 6	(a1) 11
5	Captain		(b1d1)	(b4 e1 d1) 11	(b4 a1 d1) 15
6	First lieutenant		(b2 a1 d1) 7	(b1 d2) 11	(b1 e2) 16
7	Second lieutenant		b 1	b 3	b 3
8	Total commissioned		b 20	b 35	b 49
9	Nurse		(c1) 30	(c1'2) 60	(c1'3) 90
10	Master sergeant, including		1	2	2
11	Chief clerk (52)		(1)	(2)	(2)
12	Technical sergeant, including		3	4	6
13	First sergeant		(1)	(1)	(1)
14	Chief clerk (52)				(1)
15	Laboratory technician *		(1)	(1)	(1)
16	Male nurse *		(1)	(1)	(2)
17	Pharmacist *		(1)	(1)	(1)
18	Staff sergeant, including		5	11	14
19	Chemical laboratory technician *			(1)	(1)
20	Chief clerk (52)		(1)	(1)	(1)
21	Clerk, general (55)				(1)
22	Dental mechanic *			(1)	(1)
23	Mess (124)		(1)	(2)	(3)
24	Section leader			(2)	(2)
25	Supply (186)		(1)	(1)	(1)
26	Technician, medical (123)			(1)	(2)
27	Technician, surgical (225)		(1)	(1)	(1)
28	X-ray technician *		(1)	(1)	(1)
29	Sergeant, including		5	17	24
30	Basic		(3)	(4)	(5)
31	Chief clerk (52)			(3)	(4)
32	Clerk, general (55)		(1)	(2)	(3)
33	Meat and dairy hygienist *				(1)
34	Mess (124)		(1)	(2)	(3)
35	Orthopedic mechanic *			(1)	(1)
36	Pharmacist (149)			(1)	(1)
37	Supply (186)				(1)
38	Technician, medical (123)		(1)	(1)	(2)
39	Technician, sanitary (196)			(1)	(1)
40	Technician, surgical (225)			(1)	(1)
41	Transportation (14)			(1)	(1)
42	Corporal, including		5	9	12
43	Basic		(3)	(4)	(5)
44	Private, first class		43	77	110
45	Private, including		87	155	222
46	Automobile mechanic (14)	4th	(1)	(1)	(1)
47	Baker (17)	4th	(1)	(1)	(1)
48	Baker (17)	5th		(1)	(1)
49	Bugler		(1)	(3)	(3)
50	Butcher (37)	4th	(1)	(1)	(1)
51	Butcher (37)	6th		(1)	(1)
52	Carpenter (50)	4th	(1)	(1)	(1)
53	Chauffeur (245)	5th	(2)	(3)	(4)
54	Chauffeur (245)	6th	(4)	(6)	(8)
55	Chauffeur (245)		(3)	(4)	(5)
56	Clerk, general (55)	5th	(2)	(3)	(4)
57	Clerk, general (55)	6th	(2)	(4)	(6)
58	Clerk, mail (56)	2d		(1)	(1)
59	Clerk, mail (56)	5th	(1)	(1)	(1)
60	Clerk, stock (186)	5th	(1)	(2)	(4)
61	Cook (60)	2d	(1)	(2)	(3)
62	Cook (60)	4th	(2)	(6)	(9)
63	Cook (60)	5th	(7)	(11)	(15)
64	Mechanic, general (121)	5th	(1)	(2)	(3)
65	Motorcyclist		(1)	(1)	(2)
66	Operator, electric plant (77)	4th	(1)	(1)	(1)
67	Painter (144)	5th		(1)	(1)
68	Plumber (162)	4th	(1)	(1)	(1)
69	Stenographer (213)	3d	(1)	(2)	(3)
70	Technician, dental, X-ray (264)	3d		(1)	(1)
71	Technician, dental (67)	5th	(3)	(4)	(4)
72	Technician, laboratory (51)	2d		(1)	(1)
73	Technician, laboratory (51)	4th	(1)	(4)	(4)
74	Technician, laboratory (51)	6th	(1)	(4)	(4)
75	Technician, medical (123)	2d		(1)	(1)
76	Technician, medical (123)	4th	(4)	(6)	(8)
77	Technician, medical (123)	6th	(10)	(20)	(30)
78	Technician, pharmacist (149)	4th	(1)	(1)	(1)
79	Technician, pharmacist (149)	6th		(1)	(1)
80	Technician, sanitary (196)	4th	(1)	(2)	(2)
81	Technician, surgical (225)	1st		(1)	(1)
82	Technician, surgical (225)	2d			(1)
83	Technician, surgical (225)	3d	(1)	(2)	(3)
84	Technician, surgical (225)	4th	(3)	(4)	(8)
85	Technician, surgical (225)	6th	(6)	(12)	(18)
86	Technician, X-ray (264)	3d	(1)	(2)	(3)
87	Technician, X-ray (264)	6th	(1)	(2)	(3)
88	Typist (247)	6th	(4)	(6)	(9)
89	Basic		(57)	(98)	(149)
90	Total enlisted		150	275	390
91	Aggregate		200	370	529
92	Q Ambulance, metropolitan		4	6	8
93	Q Car, light, 5-passenger, sedan		1	1	2
94	Q Motorcycle, with side car		1	1	2
95	Q Truck, 1½-ton, 4 x 4, cargo		2	2	3
96	Q Truck, 1½-ton, 4 x 4, dump		1	1	1
97	Q Truck, 2½-ton, 6 x 6, cargo		2	2	2
98	Q Truck, ½-ton, 4 x 4, reconnaissance				1

## STATION HOSPITAL, Cont'd.

## COLUMN 6—REMARKS

- † Insert number of hospital.  
 \* Executive officer.  
 • Medical Administrative Corps.  
 • Adjutant.
- <sup>d</sup> Dental.  
 • Principal chief nurse.  
 • Assistant chief nurse.  
 • Medical technologist.

## Summary of specialists' ratings

Class	Number		
	250-bed hospital	500-bed hospital	750-bed hospital
1st.....	0	1	1
2d.....	1	5	7
3d.....	3	7	10
4th.....	19	29	38
5th.....	17	28	37
6th.....	28	55	80
Total.....	68	126	173

In addition to the military personnel listed hereon, the services of the following civilians are required:

Size of hospital	Head dietitian	Dietitian	Head physical therapy aide	Physical therapy aide	Seamstress	Dental hygienists
250-bed hospital.....	1	1	1	1	1	1
500-bed hospital.....	1	3	1	3	1	2
750-bed hospital.....	1	5	1	5	2	2

The serial number symbol shown in parentheses for certain specialists is an inseparable part of the specialist designation. For qualification analysts see corresponding serial number in section VI, MR 1-8 (old number 1-3).

This table represents the normal personnel requirements for station hospitals of various capacities in the communications zone. The bed capacity authorized for these hospitals is 5 percent of the total strength they are designated to serve. (For example, a station hospital located where 5,000 military personnel are assembled should have a bed capacity of 250; where 10,000 are assembled a bed capacity of 500; and where 15,000 are assembled a bed capacity of 750).

The administrative service ordinarily includes headquarters, registrar, receiving office, detachment of patients, medical detachment, medical supply, general supply and utilities, officer, detachment and patients' messes.

The professional service includes the medical, surgical, dental, laboratory, and roentgenological services. The distribution of the personnel shown hereon to the various services of the hospital is left to the discretion of commanding officers of the hospitals.

For special qualifications and functional assignment of officers the following breakdown may be applied:

<sup>a</sup> 250-bed hospital—

- 1 lieutenant colonel, MC, commanding officer.
- 1 major, MC, chief of medical service (internist).
- 1 major, MC, chief of surgical service (general operating surgeon).
- 1 captain, MC, assistant operating surgeon (general operating surgeon).
- 1 captain, DC, chief of dental service (general operator).
- 1 captain, MAC, mess officer.
- 6 captains, MC, ward officers, with special training as follows:
  - 1 neuropsychiatry.
  - 1 internist.
  - 1 eye, ear, nose, and throat.
  - 1 radiologist.
  - 1 orthopedic surgery.
  - 1 venereal disease and dermatology.
- 1 lieutenant, MC, registrar and commanding officer, detachment patients.
- 1 lieutenant, MAC, detachment commander.
- 1 lieutenant, MAC, adjutant and fire marshal.
- 1 lieutenant, DC, general operator.
- 1 lieutenant, MC, clinical pathologist.
- 2 lieutenants, MC, ward and assistant ward officers, unclassified.
- 1 second lieutenant, MAC, supply and transportation officer.

<sup>b</sup> 500-bed hospital—

- 1 colonel, MC, commanding officer.
- 1 lieutenant colonel, MC, executive officer.
- 1 lieutenant colonel, MC, chief of medical service (internist).
- 1 lieutenant colonel, MC, chief of surgical service (general operating surgeon).
- 1 major, DC, chief of dental service (general operator).
- 1 major, MC, assistant chief of medical service (internist).
- 1 major, MC, assistant chief of surgical service (general operating surgeon).
- 1 major, MC, chief of laboratory service (clinical pathologist).
- 1 major, MC, chief of X-ray service (radiologist).
- 1 major, MC, registrar, commanding officer detachment patients, receiving officer.
- 1 captain, MAC, mess officer.
- 1 captain, MAC, adjutant.
- 1 captain, MAC, supply officer.
- 1 captain, DC, general operator.
- 1 captain, MAC, detachment commander.
- 6 captains, MC, ward officers with special training as follows:
  - 1 neuropsychiatry.
  - 1 internist.
  - 1 eye, ear, nose, and throat.
  - 1 orthopedic surgery.
  - 1 venereal disease and dermatology.
  - 1 cardiology.
- 2 lieutenants, DC, general operators.
- 1 lieutenant, MAC, assistant detachment commander.
- 1 lieutenant, MC, assistant laboratory officer (clinical pathologist).
- 7 lieutenants, MC, ward and assistant ward officers, unclassified.
- 1 second lieutenant, MAC, assistant adjutant, fire marshal, transportation officer.
- 1 second lieutenant, MAC, assistant registrar.
- 1 second lieutenant, MAC, assistant mess officer.

<sup>c</sup> 750-bed hospital—Same as 500-bed hospital, with the following added:

- 5 majors, MC, chiefs of the following sections:
  - 1 general medical section.
  - 1 general surgery section.
  - 1 officers' section.
  - 1 neuropsychiatric section.
  - 1 communicable disease section.
- 4 captains, MC, ward officers, unclassified.
- 5 lieutenants, MC, ward and assistant ward officers, unclassified.

TABLE OF ORGANIZATION }  
No. 8-509

WAR DEPARTMENT,  
WASHINGTON, November 1, 1940.

VETERINARY GENERAL HOSPITAL

Designation: †----- Veterinary General Hospital

(Capacity, 500 patients; emergency capacity, 500 patients additional)

1	2	3	4	5	6	7	8
Unit	Specialists' ratings (class)	Headquarters	Operating and clearing section <sup>a</sup>	Ward section <sup>b</sup>	Total	Enlisted cadre	Remarks
2 Lieutenant colonel.....		1			1		†Insert number o. hospital.
3 Major.....			1		1		<sup>a</sup> May be divided
4 Captain.....		° 1	1	2	4		into operating, receiving, and evacuating
5 First lieutenant.....		1	1	3	5		pharmacy sections.
6 Total commissioned.....		3	3	5	11		<sup>b</sup> May be divided
7 Master sergeant, including.....		1			1	1	into surgical, medical, and contagious wards.
8 Sergeant major (052).....		(1)			(1)	(1)	<sup>c</sup> Medical Corps.
9 Technical sergeant, including.....		1			1	1	
10 First sergeant (585).....		(1)			(1)	(1)	
11 Staff sergeant, including.....		1	2	1	4	2	Summary of specialists' ratings
12 Supply (186).....		(1)			(1)	(1)	
13 Technical sergeant, veterinary (250).....			(1)		(1)	(1)	
14 Ward section, chief (793).....			(1)	(1)	(2)		
15 Sergeant, including.....		3	5	3	11	3	Class
16 Mess (124).....		(1)			(1)	(1)	Number
17 Forage inspector (085).....		(1)			(1)	(1)	
18 Technician, medical (123).....		(° 1)			(1)	(1)	2d..... 2
19 Technician, surgical, veterinary (250).....			(2)		(2)		3d..... 18
20 Wardmaster (793).....			(3)	(3)	(6)		4th..... 29
21 Corporal, including.....		1	3	7	11	1	5th..... 26
22 Assistant wardmaster (793).....			(3)	(7)	(10)		6th..... 40
23 Clerk (052).....		(1)			(1)	(1)	Total..... 115
24 Private, first class } Including.....		42	81	118	80	161	
25 Private.....						13	
26 Bugler (021).....		(1)			(1)		
27 Carpenter, general (050).....	5th	(2)			(2)		The serial number
28 Chauffeur (245).....	5th	(2)	(1)		(3)		symbol shown in parentheses is an inseparable part of the specialist designation. A
29 Chauffeur (245).....	6th	(4)			(4)		number below 500 refers to an occupational
30 Clerk (186).....	5th	(1)			(1)		specialist whose qualification analysis is
31 Clerk, general (055).....	6th	(1)			(1)		found in section I, AR 615-26. A number
32 Clerk, personnel (055).....	4th	(1)			(1)		above 500 refers to a
33 Cook (060).....	3d	(3)			(3)	(1)	military occupational
34 Cook (060).....	4th	(3)			(3)	(1)	specialist listed in section II, AR 615-26.
35 Cook's helper (521).....	4th	(4)			(4)		
36 Horseshoer (094).....	4th		(3)		(3)	(1)	
37 Horseshoer (094).....			(2)		(2)		
38 Horseshoer, clinical (094).....	3d		(3)		(3)	(1)	
39 Meat and dairy hygienist (120).....	4th	(1)			(1)		
40 Mechanic, automobile (014).....	3d	(1)			(1)		
41 Motorcyclist (678).....	5th	(1)			(1)		
42 Orderly (695).....		(1)	(1)	(1)	(3)		
43 Orderly, ambulance (696).....			(3)		(3)		
44 Orderly, stable (697).....			(12)	(76)	(88)		
45 Pharmacist, veterinary (150).....	3d		(2)		(2)	(1)	
46 Pharmacist, veterinary (150).....	6th		(2)		(2)		
47 Saddler, leather worker (192).....	4th	(1)			(1)		
48 Stenographer (213).....	3d	(1)			(1)		
49 Teamster (235).....	5th			(1)	(1)		
50 Teamster (235).....	6th			(1)	(1)		
51 Technician, laboratory (051).....	4th		(2)		(2)	(1)	
52 Technician, laboratory (051).....	6th		(2)		(2)		
53 Technician, medical (123).....	4th	(° 2)			(2)	(1)	
54 Technician, sanitary (196).....	4th	(2)			(2)	(1)	
55 Technician, sanitary (196).....	6th	(° 2)			(2)		
56 Technician, surgical (225).....	3d	(° 2)			(2)	(1)	
57 Technician, surgical, veterinary (226).....	2d		(2)		(2)	(1)	
58 Technician, surgical, veterinary (226).....	3d		(2)	(1)	(3)		
59 Technician, surgical, veterinary (226).....	4th		(3)	(1)	(4)		
60 Technician, surgical, veterinary (226).....	5th		(4)	(2)	(6)	(1)	
61 Technician, surgical, veterinary (226).....	6th		(8)	(4)	(12)		
62 Technician, veterinary (250).....	3d		(2)	(1)	(3)	(1)	
63 Technician, veterinary (250).....	4th		(5)	(4)	(9)		
64 Technician, veterinary (250).....	5th		(7)	(5)	(12)	(1)	
65 Technician, veterinary (250).....	6th		(10)	(6)	(16)		
66 Typist (247).....	4th	(1)			(1)		
67 Basic (521).....	4th	(5)	(5)	(15)	(25)		
68 Total enlisted.....		49	91	129	269	21	
69 Aggregate.....		52	94	134	280	21	
70 Q Car, motor, 5-passenger.....		1			1		
71 Q Motorcycle, with side car.....		1			1		
72 Q Mules, draft.....				8	8		
73 Q Truck, 1½-ton, cargo.....		2			2		
74 Q Truck, 2½-ton, cargo.....		3			3		
75 Q Truck, 2½-ton, cargo, with stock rack body.....			1		1		
76 Q Wagon, escort.....				2	2		

TABLE OF ORGANIZATION }  
No. 8-560

WAR DEPARTMENT,  
WASHINGTON, November 1, 1940.

VETERINARY STATION HOSPITAL, COMMUNICATIONS ZONE

Designation: †----- Veterinary Station Hospital  
Normal capacity, 150 patients; emergency capacity, 150 patients additional

1	2	3	4	5	6	7	8
Unit	Specialists' ratings (class)	Headquarters	Operating section	Ward section	Total	Enlisted cadre	Remarks
2 Captain		1			1		†Insert number of hospital.
3 First lieutenant			2	1	3		
4 Total commissioned		1	2	1	4		
5 Technical sergeant, including		1			1		* May be divided into—Medical wards, surgical wards, contagious wards.
6 First sergeant (685)		(1)			(1)		
7 Staff sergeant, including		1	1	1	3	2	
8 Supply (186)		(1)			(1)		Summary of specialists' ratings
9 Surgical technician, veterinary (226)			(1)		(1)	(1)	
10 Ward section chief (793)				(1)	(1)	(1)	
11 Sergeant, including		1	1	3	5	2	Class
12 Mess (124)		(1)			(1)		
13 Surgical technician, veterinary (226)			(1)		(1)	(1)	Total
14 Wardmaster (793)				(3)	(3)	(1)	
15 Corporal, including		1		3	4	1	3d..... 4
16 Assistant wardmaster (793)				(3)	(3)	(1)	
17 Clerk (055)		(1)			(1)		5th..... 12
18 Private, first class, including		14	22	29	43	8	
19 Private							Total
20 Bugler and messenger (021)	5th	(1)			(1)		
21 Chauffeur (245)	6th	(1)			(1)		
22 Chauffeur (245)	4th	(1)			(1)		
23 Clerk, general (055)	5th	(1)			(1)		
24 Clerk, general (055)	3d	(1)			(1)		
25 Cook (060)	4th	(1)			(1)	(1)	
26 Cook (060)		(1)			(1)		
27 Cook's helper (521)		(1)			(1)		
28 Driver, horse or mule (235)	5th	(1)			(1)		
29 Driver, horse or mule (235)	6th	(1)			(1)		
30 Horseshoer (094)	5th		(1)		(1)	(1)	
31 Horseshoer, clinical (094)	3d		(1)		(1)	(1)	
32 Motorcyclist (678)	6th	(1)			(1)		
33 Orderly, ambulance, horse (696)		(2)			(2)		
34 Orderly, horseholder (622)		(1)			(1)		
35 Orderly, ward (521)				(14)	(14)		
36 Pharmacist, veterinary (150)	3d		(1)		(1)	(1)	
37 Saddle and harness maker (192)	5th		(1)		(1)	(1)	
38 Technician, surgical, veterinary (226)	3d		(1)		(1)	(1)	
39 Technician, surgical, veterinary (226)	4th		(2)		(2)		
40 Technician, surgical, veterinary (226)	5th		(2)	(1)	(3)		
41 Technician, surgical, veterinary (226)	6th		(3)	(2)	(5)	(1)	
42 Technician, veterinary (250)	4th		(2)	(3)	(5)	(1)	
43 Technician, veterinary (250)	5th		(2)	(2)	(4)		
44 Technician, veterinary (250)	6th		(3)	(3)	(6)		
45 Basic (521)			(3)	(4)	(7)		
46 Total enlisted		18	24	36	78	13	
47 Aggregate		19	26	37	82	13	
48 Q Motorcycle, with side car		1			1		
49 Q Mule, draft		8			8		
50 Q Trailer, 2-horse, van		1			1		
51 Q Truck, 1-½ ton, cargo		1			1		
52 Q Truck, 2-½ ton, cargo		1			1		
53 Q Wagon, escort		2			2		

Changes No. 1  
WAR DEPARTMENT,  
WASHINGTON, June 6, 1941  
T/O 8-509, November 1, 1940, is changed as follows:

Line	Column			
	1	3	6	7
9	Delete .....	..	..	..
10	First sergeant (585) .....	1	1	1

Changes No. 1  
WAR DEPARTMENT,  
WASHINGTON, June 6, 1941  
T/O 8-560, November 1, 1940, is changed as follows:

Line	Column		
	1	3	6
5	Delete .....	..	..
6	First sergeant (585) .....	1	1

TABLE OF ORGANIZATION }  
No. 8-512

WAR DEPARTMENT,  
WASHINGTON, November 1, 1940.

AUXILIARY SURGICAL GROUP

Designation: †----- Auxiliary Surgical Group

	1	2	3	4	5	6	7	8	9	10	11	12	13	14
1	Unit	Specialists' ratings (class)	Headquarters	24 surgical teams <sup>a</sup>	6 splint team <sup>b</sup>	6 shock teams <sup>c</sup>	6 gas teams <sup>e</sup>	4 maxillo-facial teams <sup>f</sup>	4 Neuro-surgical teams <sup>g</sup>	4 thoracic-surgical teams <sup>h</sup>	4 miscellaneous teams <sup>i</sup>	Total	Enlisted cadre	Remarks
2	Lieutenant colonel.....		1									1		† Insert number of group.
3	Major.....			24				(4)5	4	4		40		* 1 surgical team consists of—
4	Captain.....		1	24	6	6	6		4	4	4	55		1 operating surgeon
5	First lieutenant.....			24					4	4		32		1 assistant operating surgeon.
6	Total commissioned.....		2	72	6	6	6	8	12	12	4	128		1 anesthetist.
7	Nurse.....		12	24		12	12	8	4	4	4	70		1 nurse.
8	First sergeant (585).....		1									1	1	1 surgical technician.
9	Staff sergeant, including Mess (124).....		1	(1)								1	1	b 1 splint team consists of—
10	Sergeant, including Section (652).....		3	(2)								(2)	(1)	1 orthopedist.
11	Supply (186).....		(1)									(1)	(1)	2 surgical technicians.
12	Private, first class.....		14									94		c 1 shock team consists of—
13	Private.....		28	24	12	12	12	4	4	4	8	28	3	1 officer, especially trained in all forms of treatment for shock.
14	Chauffeur (245).....	5th	(3)									(3)		2 nurses.
15	Chauffeur (245).....	6th	(3)									(3)		2 medical technicians.
16	Clerk (055).....	5th	(1)									(1)	(1)	d Dental.
17	Cook (080).....	3d	(3)									(3)	(1)	* 1 gas team consists of—
18	Cook (080).....	4th	(4)									(4)	(1)	1 officer, especially trained in the treatment of chemical casualties.
19	Cook's helper (521).....	(5)										(5)		2 nurses.
20	Orderly (695).....	(15)										(15)		2 medical technicians.
21	Stenographer (213).....	3d	(1)									(1)		
22	Technician, dental (067).....	3d						(4)				(4)		
23	Technician, medical (123).....	3d				(6)	(6)					(4)	(16)	
24	Technician, medical (123).....	4th				(6)	(6)					(12)		
25	Technician, surgical (225).....	3d		(24)	(6)				(4)	(4)	(4)	(42)		
26	Technician, surgical (225).....	4th			(6)							(6)		
27	Typist (247).....	5th	(2)									(2)		† 1 plastic-maxillo-facial team consists of—
28	Basic (521).....	(5)										(5)		1 plastic surgeon.
29	Total enlisted.....		47	24	12	12	12	4	4	4	8	127	6	1 dental oral surgeon.
30	Aggregate.....		51	120	18	30	30	20	20	20	16	325	6	1 nurse-anesthetist.
31	Q Car, light, 5-passenger, sedan.....		3									3		1 nurse.
32	Q Truck, 1½-ton, pickup.....		1									1		1 technician, dental.
33	Q Truck, 1½-ton.....		2									2		* 1 neuro-surgical team consists of—
34														1 neuro-surgeon.
35														1 assistant operating surgeon.
														1 anesthetist.
														1 nurse.
														1 surgical technician.

COLUMN 14.—REMARKS—Continued

<sup>b</sup> 1 thoracic-surgical team consists of—  
1 thoracic surgeon.  
1 anesthetist (intra-tracheal anesthesia).  
1 assistant surgeon.  
1 nurse.  
1 surgical technician.  
<sup>†</sup> For specialists not otherwise provided for and as directed.  
<sup>‡</sup> Includes principal chief nurse and assistant chief nurse.  
<sup>‡</sup> Includes 4 nurse-anesthetists.

Summary of specialists' ratings

Class	Number
3d.....	66
4th.....	22
5th.....	6
6th.....	3
Total.....	97

The serial number symbol shown in parentheses is an inseparable part of the specialist designation. A number below 500 refers to an occupational specialist whose qualification analysis is found in section I, AR 615-26. A number above 500 refers to a military occupational specialist listed in section II, AR 615-26.



TABLE OF ORGANIZATION  
No. 8-551

WAR DEPARTMENT,  
WASHINGTON, November 1, 1940.

HOSPITAL CENTER

1	2	3	4	5	6	7	8	9	10	11	12	13	14																
Unit	Specialists' ratings (class)	Headquarters and band	Headquarters and service company					Center laboratory	Convalescent camp <sup>a</sup>	Attached chaplain	Total exclusive of general hospital <sup>b</sup>	Enlisted cadre	Remarks																
			General headquarters section	Company headquarters section	Evacuation section	Sanitation section	Medical supply section																						
2 Brigadier general		1									1		<p>* Normal patient capacity 1,000.</p> <p><sup>b</sup> Total patient capacity of center is dependent on the number of general hospitals assigned to the center. A center with 3 general hospitals and 1 convalescent camp will have a normal capacity of 4,000 beds and a maximum capacity of 8,000 beds. A center of 10 general hospitals will have a maximum capacity of 22,000 beds, this capacity includes crisis expansion.</p> <p>Each hospital center will require laundry, motor, transport, bakery, and other quartermaster personnel, also military police, finance, postal, and Signal Corps detachments. The amount of this additional personnel depends upon the size of the centers and whether the centers are to be located in the zone of the interior or the communications zone.</p> <p><sup>d</sup> Dental.</p> <p><sup>e</sup> Executive officer.</p> <p><sup>f</sup> Includes—</p> <ul style="list-style-type: none"> <li>1 medical inspector.</li> <li>1 medical consultant.</li> <li>1 surgical consultant.</li> <li>1 neurosurgeon.</li> <li>1 orthopedist.</li> <li>1 thoracic surgeon.</li> <li>1 otorhinolaryngologist.</li> <li>1 dental.</li> <li>1 ophthalmologist.</li> <li>1 plastic and maxillo-facial consultant.</li> </ul> <p><sup>g</sup> Medical Administrative Corps.</p> <p><sup>h</sup> Medical Administrative Corps or Sanitary Corps.</p> <p><sup>i</sup> Medical technologist.</p> <p>Summary of specialists' ratings</p> <table border="1" style="width: 100%; border-collapse: collapse;"> <thead> <tr> <th>Class</th> <th>Number</th> </tr> </thead> <tbody> <tr><td>1st</td><td>1</td></tr> <tr><td>2d</td><td>2</td></tr> <tr><td>3d</td><td>25</td></tr> <tr><td>4th</td><td>51</td></tr> <tr><td>5th</td><td>74</td></tr> <tr><td>6th</td><td>33</td></tr> <tr><td>Total</td><td>186</td></tr> </tbody> </table> <p>The serial number symbol shown in parentheses is an inseparable part of the specialist designation. A number below 500 refers to an occupational specialist whose qualification analysis is found in section I, AR 615-26. A number above 500 refers to a military occupational specialist listed in section II, AR 615-26.</p>	Class	Number	1st	1	2d	2	3d	25	4th	51	5th	74	6th	33	Total	186
Class	Number																												
1st	1																												
2d	2																												
3d	25																												
4th	51																												
5th	74																												
6th	33																												
Total	186																												
3 Colonel		* 1									1																		
4 Lieutenant colonel		(1) 10						1	1		12																		
5 Major		2							(d) 3	1	7																		
6 Captain		(e) 4		1	1	1	* 1	(b) 2	(c) 6		16																		
7 Lieutenant					1			h 2	(c) 6		9																		
8 Total commissioned		18		1	2	1	1	6	16	1	46																		
9 Warrant officer		1									1																		
10 Nurse		2									2																		
11 Master sergeant, including			1								1	1																	
12 Sergeant major (052)			(1)								(1)	(1)																	
13 Technical sergeant, including		1	1	1				1	1		5	2																	
14 Band (021)		(1)									(1)																		
15 Chief clerk (052)			(1)								(1)																		
16 First sergeant (585)				(1)					(1)		(2)	(1)																	
17 Laboratory technician (051) <sup>1</sup>									(1)		(1)	(1)																	
18 Staff sergeant, including		1	2		1	1	1	2	5		13	4																	
19 Band (021)		(1)									(1)																		
20 Clerk, record (055)			(2)								(2)																		
21 Evacuation sergeant (068)					(1)						(1)																		
22 Laboratory technician (051)								(2)			(2)	(1)																	
23 Medical supply sergeant (196)								(1)			(1)	(1)																	
24 Pharmacist (149)									(1)		(1)	(1)																	
25 Platoon leader (651)									(4)		(4)																		
26 Sanitary technician (196)											(1)	(1)																	
27 Sergeant, including		4	4	2	2	(1)	2	2	13		31	3																	
28 Assistant platoon leader (651)									(4)		(4)																		
29 Assistant section sergeant (652)					(2)						(2)																		
30 Assistant supply sergeant (186)			(4)				(2)				(2)																		
31 Band (021)											(4)																		
32 Clerk, record (055)			(4)								(4)																		
33 Company supply sergeant (186)				(1)					(4)		(5)	(1)																	
34 Mess (124)				(1)					(1)		(1)	(1)																	
35 Pharmacist (149)								(2)			(2)																		
36 Technician, laboratory (051)								(2)			(2)	(1)																	
37 Technician, sanitary (196)						(2)	2	2	1	9	10																		
38 Corporal, including		2		1	2	2	2	1	(8)		(10)																		
39 Assistant section leader (652)			(2)		(2)						(2)																		
40 Band (021)											(2)																		
41 Clerk, stock (136)							(2)				(2)																		
42 Company clerk (055)				(1)					(1)		(2)																		
43 Technician, laboratory (051)									(1)		(1)																		
44 Technician, sanitary (196)						(2)					(2)																		
45 Private, first class, including		20	27	16	30	15	15	18	100		94	15																	
46 Private											147																		
47 Band (021)	3d	(2)									(2)																		
48 Band (021)	4th	(5)									(5)																		
49 Band (021)	5th	(8)									(8)																		
50 Band (021)	6th	(5)									(5)																		
51 Bugler (021)				(1)							(3)																		
52 Carpenter, general (050)	5th			(1)			(2)				(4)																		
53 Chauffeur (245)	5th		(1)	(2)	(10)		(1)				(17)																		
54 Chauffeur (245)	6th		(1)	(1)	(10)		(1)				(16)																		
55 Clerk, basic (055)	6th		(2)		(2)	(1)					(8)																		
56 Clerk, headquarters (055)	5th		(2)		(2)				(1)		(2)																		
57 Clerk, stock (180)	4th							(2)			(7)																		
58 Clerk, stock (186)	5th							(2)			(2)																		
59 Cook (060)	3d			(2)					(4)		(6)	(2)																	
60 Cook (060)	4th			(2)					(4)		(6)	(2)																	
61 Cook (060)	5th			(3)					(4)		(7)																		
62 Cook's helper (521)									(12)		(12)																		
63 Motorecyclist (678)	5th		(2)	(1)				(1)			(5)																		
64 Motorecyclist (678)	6th		(2)	(1)					(1)		(4)																		
65 Orderly (695)			(6)	(2)					(1)	(3)	(12)																		
66 Pharmacist (149)	2d								(1)		(1)	(1)																	
67 Pharmacist (149)	3d								(1)		(1)	(1)																	
68 Stenographer (213)	3d		(3)						(2)		(5)																		
69 Technician, dental (067)	4th								(7)		(7)	(1)																	
70 Technician, laboratory (051)	1st								(1)		(1)																		
71 Technician, laboratory (051)	2d								(1)		(1)																		
72 Technician, laboratory (051)	3d								(3)		(3)																		
73 Technician, laboratory (051)	4th								(4)		(4)	(1)																	
74 Technician, laboratory (051)	5th								(4)		(4)	(1)																	
75 Technician, medical (123)	3d									(6)	(6)																		
76 Technician, medical (123)	4th									(6)	(6)	(1)																	
77 Technician, medical (123)	5th								(12)		(12)	(1)																	
78 Technician, sanitary (196)	3d						(2)				(2)	(1)																	
79 Technician, sanitary (196)	4th						(8)				(8)	(1)																	
80 Technician, surgical (225)	4th								(3)		(3)	(1)																	
81 Technician, surgical (225)	5th								(2)		(2)	(1)																	
82 Tynist (247)	4th		(4)		(2)		(1)	(1)	(2)		(10)																		
83 Typlat (247)	5th		(4)				(1)				(6)																		
84 Basic (521)					(4)	(4)	(5)		(15)		(28)																		
85 Total enlisted		28	35	20	35	20	20	24	128		310	25																	
86 Aggregate		49	35	21	37	21	21	30	144	1	359	25																	
87 Q Ambulance, motor, cross country					20						20	4																	
88 Q Car, motor, sedan, 5-passenger				2					1		4	4																	
89 Q Motorcycle, with side car			4	2				1			9	9																	
90 Q Truck, 1/2-ton, pick-up				1					4		6	6																	
91 Q Truck, 1 1/2-ton, cargo				1					1		8	8																	



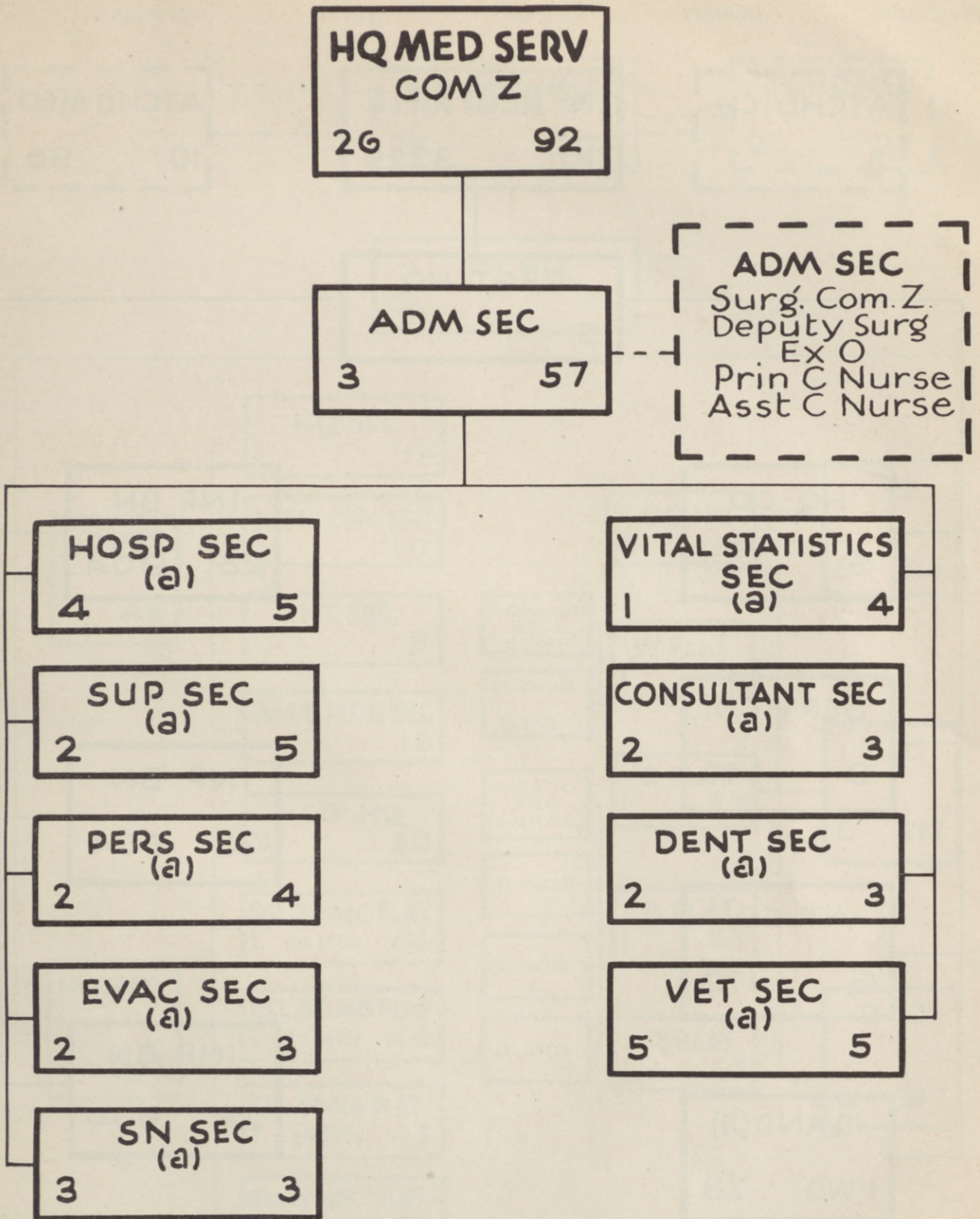

(a) Additional enlisted personnel required furnished by Adm Sec pool.



Designation: .....Battalion.....Infantry

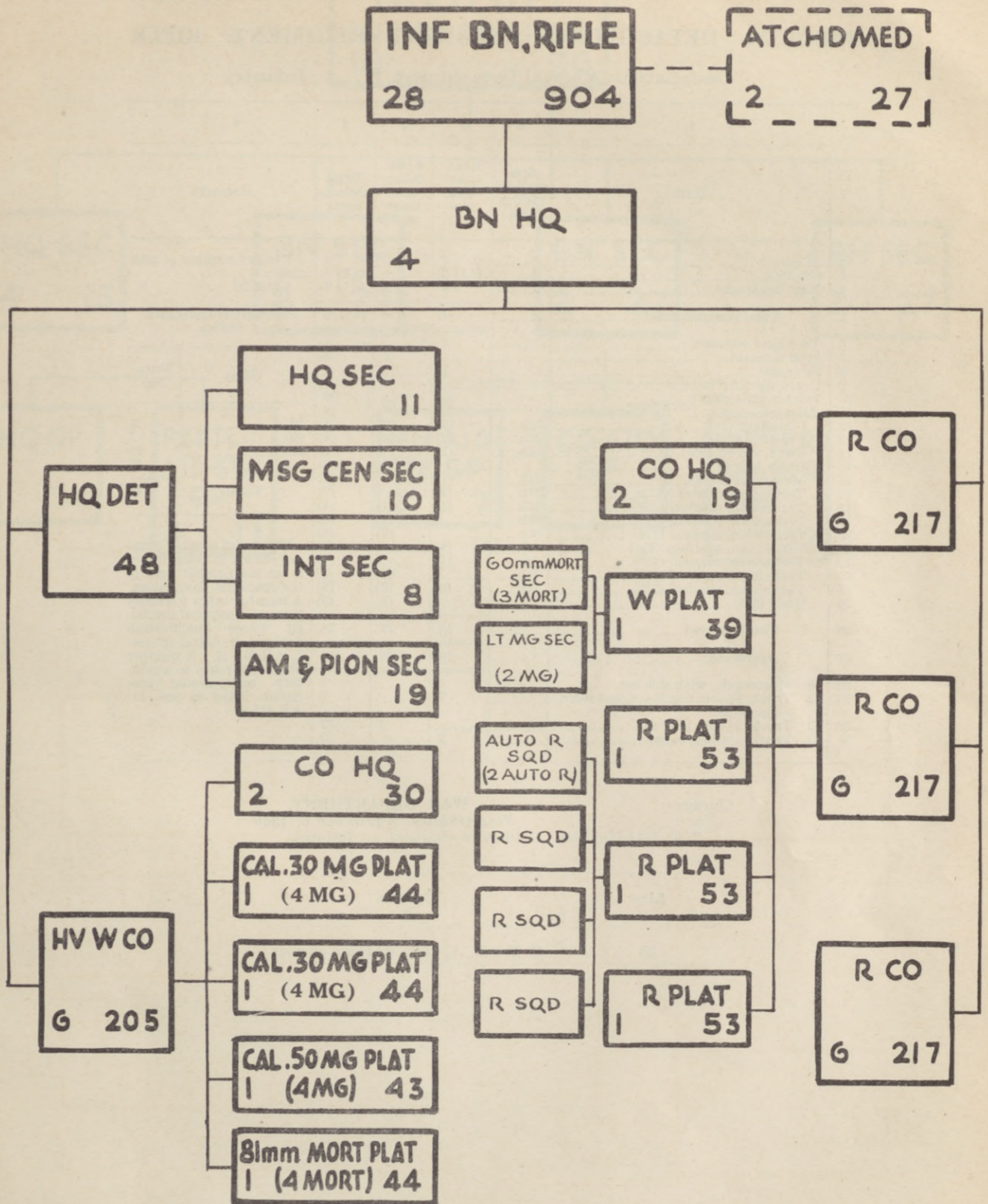

TABLE OF ORGANIZATION }  
 No. 7-11

 WAR DEPARTMENT,  
 WASHINGTON, October 1, 1940.

**MEDICAL DETACHMENT, INFANTRY REGIMENT, RIFLE**

Designation: Medical Detachment, †----- Infantry

1	2	3	4	5	6												
Unit	Spe- cialists' ratings (class)	Head- quar- ters sec- tion	3 bat- talion sec- tions each	Total detach- ment	Remarks												
2 Major.....		1		1	† Insert number of regi- ment. <sup>d</sup> Dental.												
3 Captain.....		(d 1) 2	1	(d 1) 5													
4 First lieutenant.....		d 1	1	(d 1) 4													
5 Total commissioned.....		4	2	(d 2) 10		Summary of specialists' ratings											
6 Technical sergeant.....		1		1	<table border="1"> <thead> <tr> <th>Class</th> <th>Num- ber</th> </tr> </thead> <tbody> <tr> <td>3d.....</td> <td>1</td> </tr> <tr> <td>4th.....</td> <td>7</td> </tr> <tr> <td>5th.....</td> <td>26</td> </tr> <tr> <td>6th.....</td> <td>15</td> </tr> <tr> <td>Total.....</td> <td>49</td> </tr> </tbody> </table>	Class	Num- ber	3d.....	1	4th.....	7	5th.....	26	6th.....	15	Total.....	49
Class	Num- ber																
3d.....	1																
4th.....	7																
5th.....	26																
6th.....	15																
Total.....	49																
7 Staff sergeant.....			1	3													
8 Sergeant.....		1		1													
9 Corporal.....			1	3													
10 Private, first class.....		13	25	29													
11 Private.....				59													
12 Chauffeur (245).....	5th.....	(2)	(2)	(8)													
13 Chauffeur (245).....	6th.....	(2)	(2)	(8)													
14 Clerk, record (055).....	5th.....	(1)		(1)													
15 Litter bearer.....			(10)	(30)													
16 Motorcyclist (678).....	6th.....	(1)		(1)													
17 Technician, dental (067).....	5th.....	(2)		(2)													
18 Technician, medical (123).....	4th.....	(1)	(1)	(4)													
19 Technician, medical (123).....	5th.....		(2)	(6)													
20 Technician, medical (123).....	6th.....		(2)	(6)													
21 Technician, sanitary (196).....	5th.....	(1)		(1)													
22 Technician, surgical (225).....	3d.....	(1)		(1)													
23 Technician, surgical (225).....	4th.....		(1)	(3)													
24 Technician, surgical (225).....	5th.....	(2)	(2)	(8)													
25 Basic (521).....			(3)	(9)													
26 Total enlisted.....		15	27	96	The serial number sym- bol shown in parentheses is an inseparable part of the specialist designation. A number below 500 refers to an occupational special- ist whose qualification analysis is found in sec. I, AR 615-26. A number above 500 refers to a mili- tary occupational spe- cialist, listed in sec. II, AR 615-26.												
27 Aggregate.....		19	29	106													
28 Q Motorcycle, with side car.....		1		1													
29 Q Truck, ½-ton, command and recon- naissance.....		2		2													
30 Q Truck, ½-ton, pick-up.....			4	12													
31 Q Truck, 1½-ton, cargo.....		2		2													

Changes

No. 1

WAR DEPARTMENT,

WASHINGTON, November 6, 1940

T/O 7-11, October 1, 1940, is changed as follows:

Line	Column 1
30	Q Truck, ½-ton, weapon carries

**MED DET**  
INF REGT, RIFLE  
10 96

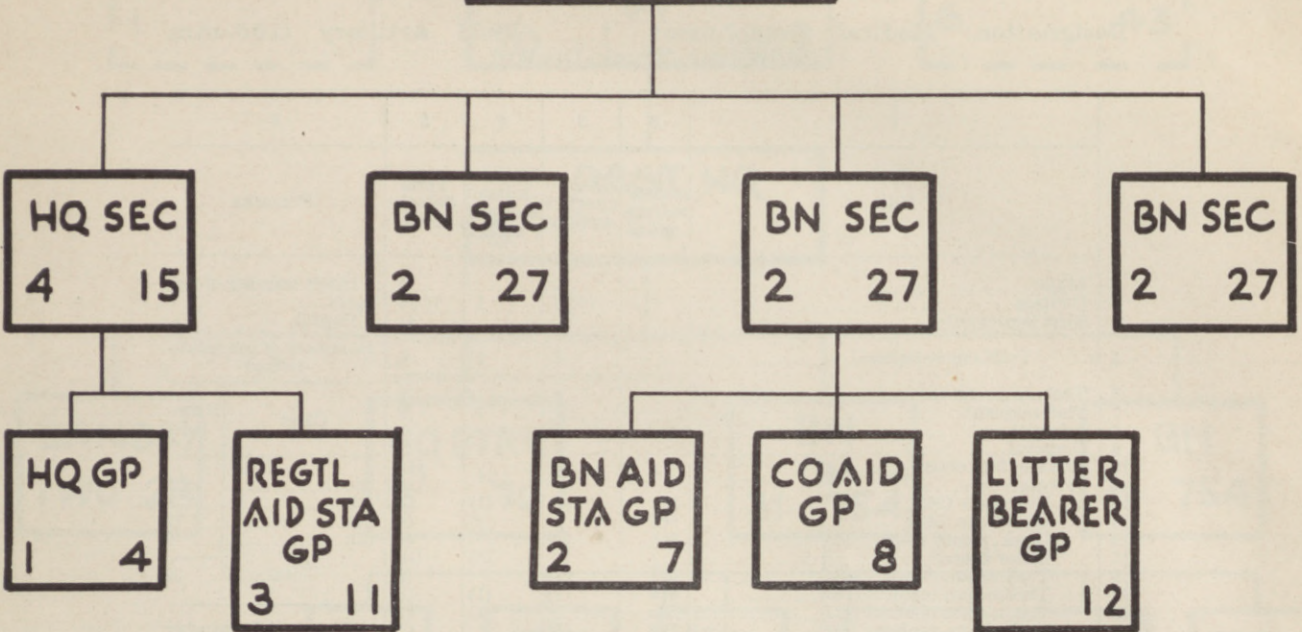

TABLE OF ORGANIZATION }  
No. 6-21

WAR DEPARTMENT,  
WASHINGTON, November 1, 1940.

**MEDICAL DETACHMENT, FIELD ARTILLERY REGIMENT,  
155-MM HOWITZER TRUCK-DRAWN**

Designation: Medical Detachment, †-----Field Artillery (155-mm Howitzer, Truck-Drawn)

1	2	3	4	5	6	
Unit	Spe- cialists' ratings (class)	Head- quarters section	2 bat- talion sections each	Total detach- ment	Remarks	
2 Major .....		1		1	† Insert number of reg- ment. d Dental.	
3 Captain .....		(d <sup>1</sup> )2	1	(d <sup>1</sup> )4		
4 First lieutenant .....		d <sup>1</sup>		d <sup>1</sup>		
5 Total commissioned .....		4	1	6		
6 Technical sergeant .....		1		1	Summary of specialists' ratings	
7 Staff sergeant .....			1	2		Class      Num- ber
8 Sergeant .....		1		1		
9 Corporal .....			1	2		3d..... 1 4th..... 3 5th..... 12 6th..... 6
10 Private, first class } including .....		9	14	{12		
11 Private .....				{25		
12 Chauffeur (245) .....	5th	(2)	(1)	(4)		
13 Chauffeur (245) .....	6th		(2)	(4)		
14 Clerk, record (055) .....	5th	(1)		(1)		
15 Litter bearer .....			(5)	(10)		Total..... 22
16 Technician, dental (067) .....	5th	(2)		(2)		
17 Technician, medical (123) .....	4th	(1)	(1)	(3)		The serial number symbol shown in paren- theses is an inseparable part of the specialist designation. A num- ber below 500 refers to an occupational spe- cialist whose qualifica- tion analysis is found in section I, AR 615-26. A number above 500 refers to a military oc- cupational specialist listed in section II, AR 615-26.
18 Technician, medical (123) .....	5th		(1)	(2)		
19 Technician, sanitary (196) .....	5th	(1)		(1)		
20 Technician, surgical (225) .....	3d	(1)		(1)		
21 Technician, surgical (225) .....	5th		(1)	(2)		
22 Technician, surgical (225) .....	6th		(1)	(2)		
23 Basic (521) .....		(1)	(2)	(5)		
24 Total enlisted .....		11	16	43		
25 Aggregate .....		15	17	49		
26 Q Ambulance, ½-ton, cross country .....			1	2		
27 Q Truck, ½-ton, command .....		1	1	3		
28 Q Truck, ½-ton, pick-up .....		1		1		
29 Q Truck, 2½-ton, cargo .....		1	1	3		

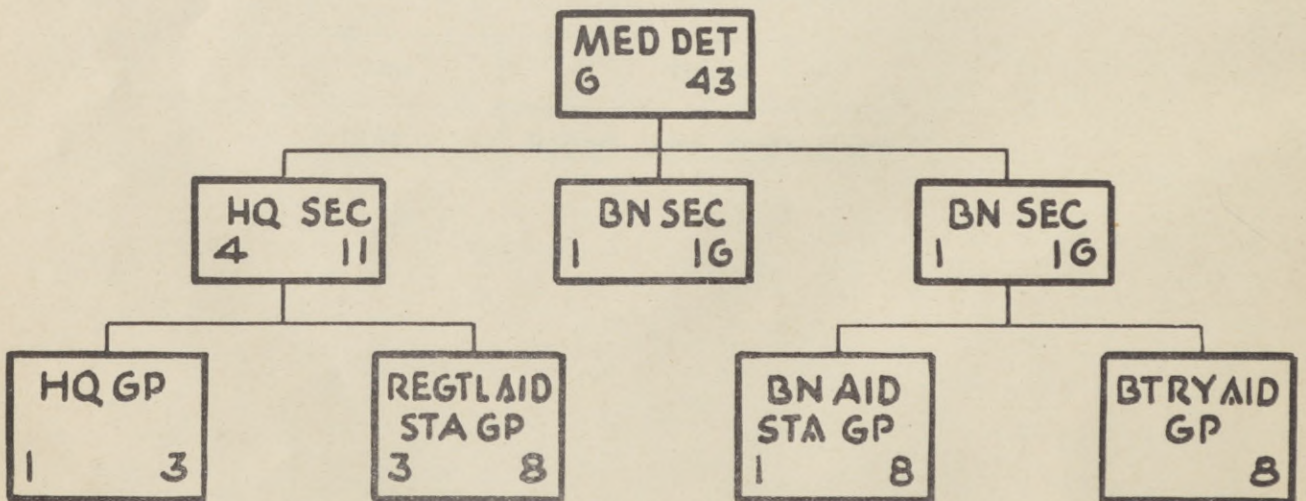



Designation: .....Field Artillery (155-mm Howitzer, Truck Drawn)

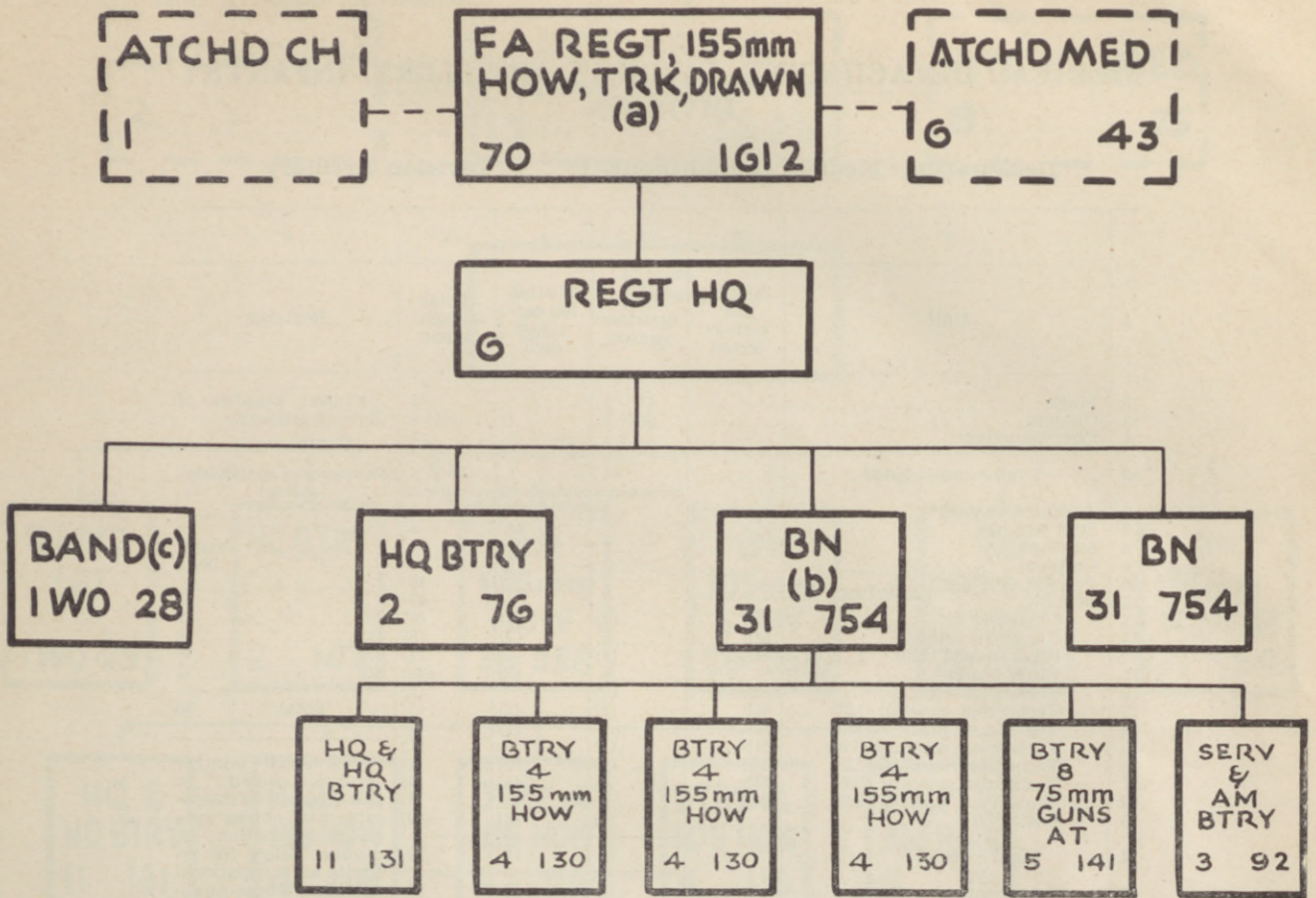

- (a) One (1) per Inf Div, "Square."
- (b) One (1) per Inf Div, "Triangular."
- (c) Only when specifically authorized.

TABLE OF ORGANIZATION }  
No. 6-80

WAR DEPARTMENT,  
WASHINGTON, October 1, 1940.

**MEDICAL DETACHMENT, DIVISION ARTILLERY, INFANTRY DIVISION**

Designation: Medical Detachment, †----- Division Artillery

1	2	3	4	5	6		
Unit	Specialists' ratings (class)	Head-quarters section	4 battal-ion sections each	Total detachment	Remarks		
2 Major		1		1	† Insert number of division artillery. ‡ Dental.		
3 Captain		(d 1) 2	1	(d 1) 6			
4 First lieutenant		d 1		1			
5 Total commissioned		4	1	(d 2) 8			
6 Technical sergeant		1		1	Summary of specialists' ratings		
7 Staff sergeant			1	4			
8 Sergeant		1		1			
9 Corporal			1	4			
10 Private, first class	} including	9	14	19		Class	
11 Private							46
12 Chauffeur (245)	5th	(2)	(1)	(6)		3d	
13 Chauffeur (245)	6th		(2)	(8)		4th	5
14 Clerk, record (055)	5th	(1)		(1)		5th	18
15 Litter bearer			(5)	(20)		6th	12
16 Technician, dental (067)	5th	(2)		(2)		Total	36
17 Technician, medical (123)	4th	(1)	(1)	(5)			
18 Technician, medical (123)	5th		(1)	(4)			
19 Technician, sanitary (196)	5th	(1)		(1)			
20 Technician, surgical (225)	3d	(1)		(1)			
21 Technician, surgical (225)	5th		(1)	(4)			
22 Technician, surgical (225)	6th		(1)	(4)			
23 Basic (521)		(1)	(2)	(9)			
24 Total enlisted		11	16	75			
25 Aggregate		15	17	83			
26 Q Ambulance, 1/2-ton, cross country.			1	4	The serial number symbol shown in parentheses is an inseparable part of the specialist designation. A number below 500 refers to an occupational specialist whose qualification analysis is found in section I, AR 615-26. A number above 500 refers to a military occupational specialist listed in section II, AR 615-26.		
27 Q Truck, 1/2-ton, command		1	1	5			
28 Q Truck, 1/2-ton, pick-up		1		1			
29 Q Truck, 2 1/2-ton, cargo, PM		1	1	5			

Changes  
No. 1  
WAR DEPARTMENT,  
WASHINGTON, February 8, 1941  
T/O 6-80, October 1, 1940, is changed as follows:  
Change "Title" to read: "Medical Detachment, Division Artillery, Triangular Division."

Line	Column
28	Q Truck, 1/2-ton, weapon carrier

Column 6, Remarks—Delete the word "artillery" in the second line.

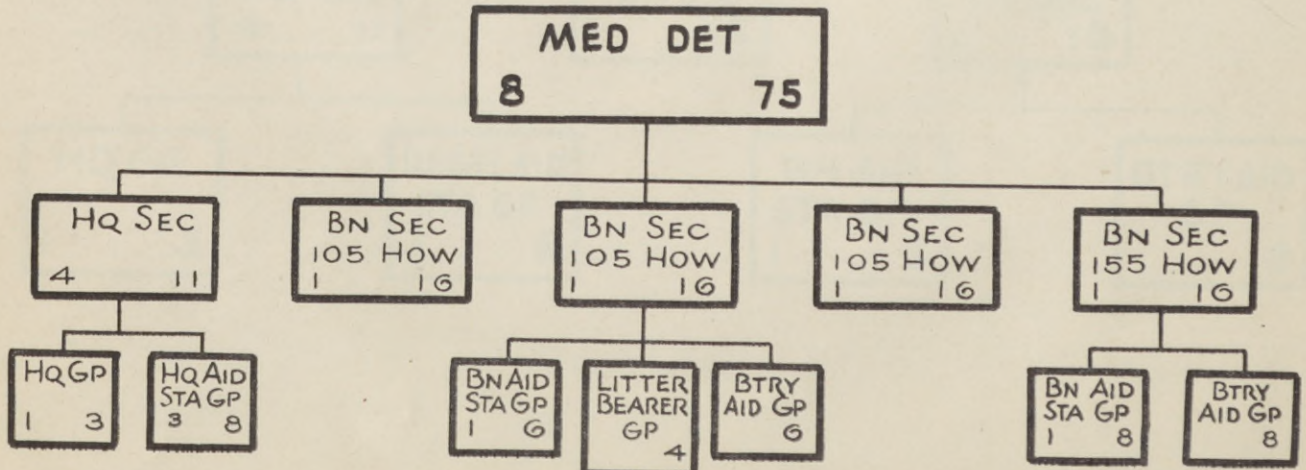

Designation: .....Division Artillery, Triangular Division

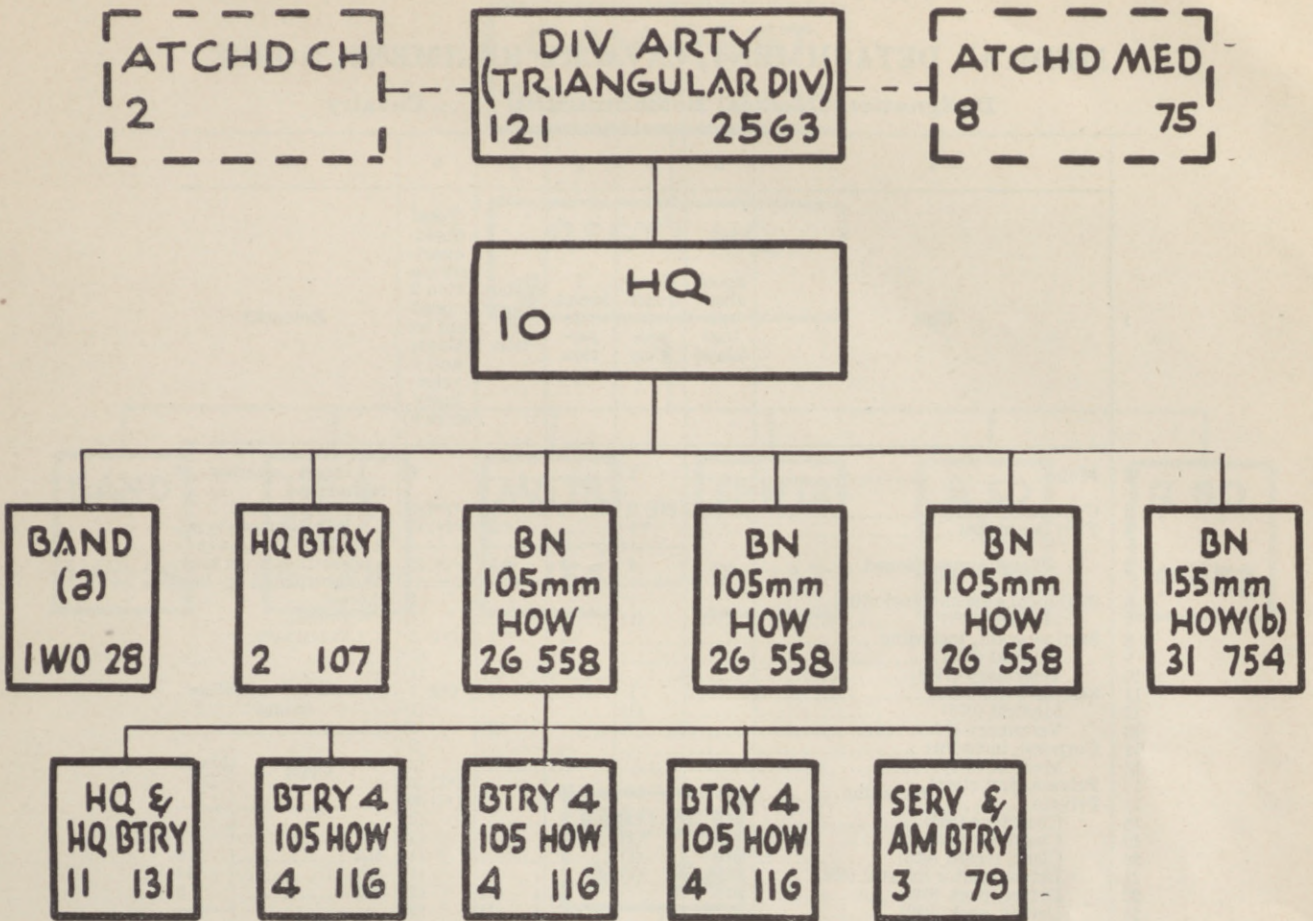

(a) Only when specifically authorized.  
 (b) Same as Bn, 155-mm. How Regt (See Chart, page 75)

TABLE OF ORGANIZATION }  
 No. 2-11 }

 WAR DEPARTMENT,  
 WASHINGTON, November 1, 1940.

**MEDICAL DETACHMENT, CAVALRY REGIMENT, HORSE**

Designation: Medical Detachment, †----- Cavalry

1	2	3	4	5	6	7
Unit	Specialists' ratings (class)	Headquarters section	1 squadron section	Veterinary section	Total (headquarters section 2 squadron sections, and 1 veterinary section)	Remarks
2 Major.....		1			1	† Insert number of regiment. <sup>a</sup> Not mounted. <sup>b</sup> Development type, AR 850-25; motorcycle with side car may be substituted in lieu thereof. <sup>d</sup> Dental. <sup>v</sup> Veterinary.
3 Captain.....		(d1) 2	1	v 1	(d1+v1) 5	
4 First lieutenant.....		d 1		v 2	(d1+v2) 3	
5 Total commissioned.....		4	1	v 3	(d2+v3) 9	
6 Technical sergeant, including.....		1			1	
7 Medical (673).....		(1)			(1)	
8 Staff sergeant, including.....			1	v 1	(v1) 3	
9 Medical (673).....			(1)		(2)	
10 Veterinary (792).....				(1)	(1)	
11 Sergeant, including.....		1		v 2	(v2) 3	Summary of specialists' ratings
12 Medical (673).....		(1)			(1)	
13 Veterinary (792).....				(2)	(2)	
14 Corporal, including.....			1		2	
15 Medical (673).....			(1)		(2)	
16 Private, first class, including.....		15	10	v 10	{(v3) 15	Class      Number
17 Private.....					{(v7) 30	
18 Chauffeur (245).....	5th	(2)			(2)	3d..... 1
19 Chauffeur (245).....	6th	(1)		1	(2)	4th..... 6
20 Clerk, record (055).....	5th	(1)			(1)	5th..... 14
21 Driver, motor tricycle (564).....	6th	(1)			(1)	6th..... 8
22 Driver, pack (049).....	6th		(1)	{ (1)	(2)	Total..... 29
23 Driver, pack (049).....				{ (1)	(2)	
24 Orderly (695).....		(2)			(2)	
25 Technician, dental (067).....	5th	(2)			(2)	
26 Technician, medical (123).....	4th	(1)	(1)		(3)	
27 Technician, medical (123).....	5th	(1)	(1)		(2)	
28 Technician, sanitary (196).....	5th	(1)			(1)	
29 Technician, surgical (225).....	3d	(1)			(1)	
30 Technician, surgical (225).....	4th		(1)		(2)	
31 Technician, surgical (225).....	5th	(2)	(1)		(4)	
32 Technician, veterinary (250).....	4th			(1)	(1)	
33 Technician, veterinary (250).....	5th			(2)	(2)	
34 Technician, veterinary (250).....	6th			(3)	(3)	
35 Troop aid man (521).....			(4)		(8)	
36 Basic (521).....		(1)	(1)	* (1)	(4)	
37 Total enlisted.....		17	12	13	54	
38 Aggregate.....		21	13	16	63	
39 Q Ambulance, cross country.....		1			1	
40 Q Horse, riding, including.....		17	14	16	61	
41 Mount.....		(17)	(13)	(14)	(57)	
42 Pack.....			(1)	(2)	(4)	
43 Q Tricycle, motor <sup>b</sup> .....		1			1	
44 Q Truck, ½-ton pick-up.....		2		1	3	

The serial number symbol shown in parentheses is an inseparable part of the specialist designation. A number below 500 refers to an occupational specialist whose qualification analysis is found in section I, AR 615-26. A number above 500 refers to a military occupational specialist listed in section II, AR 615-26.

Designation: .....Cavalry

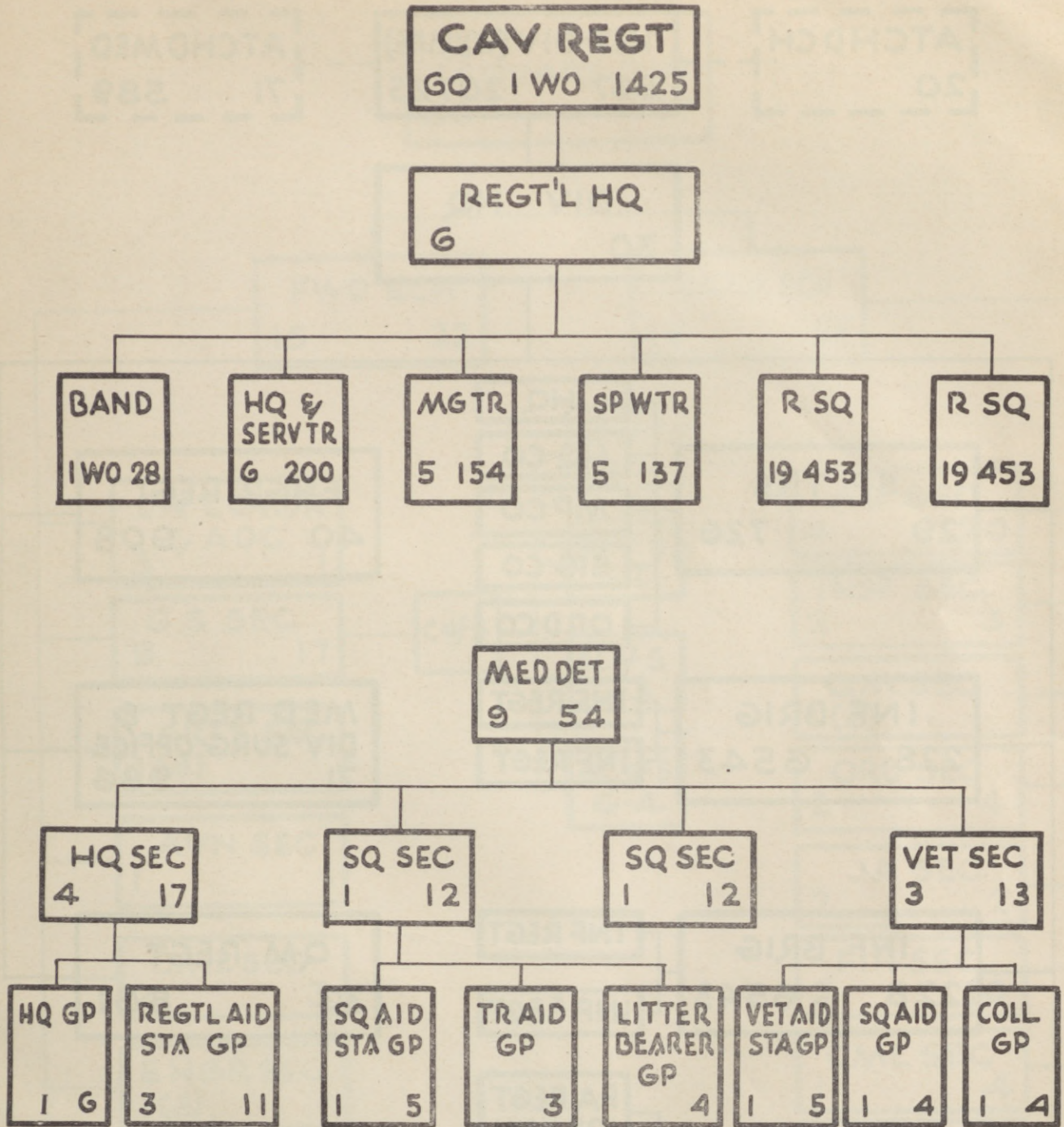

Designation: .....Division

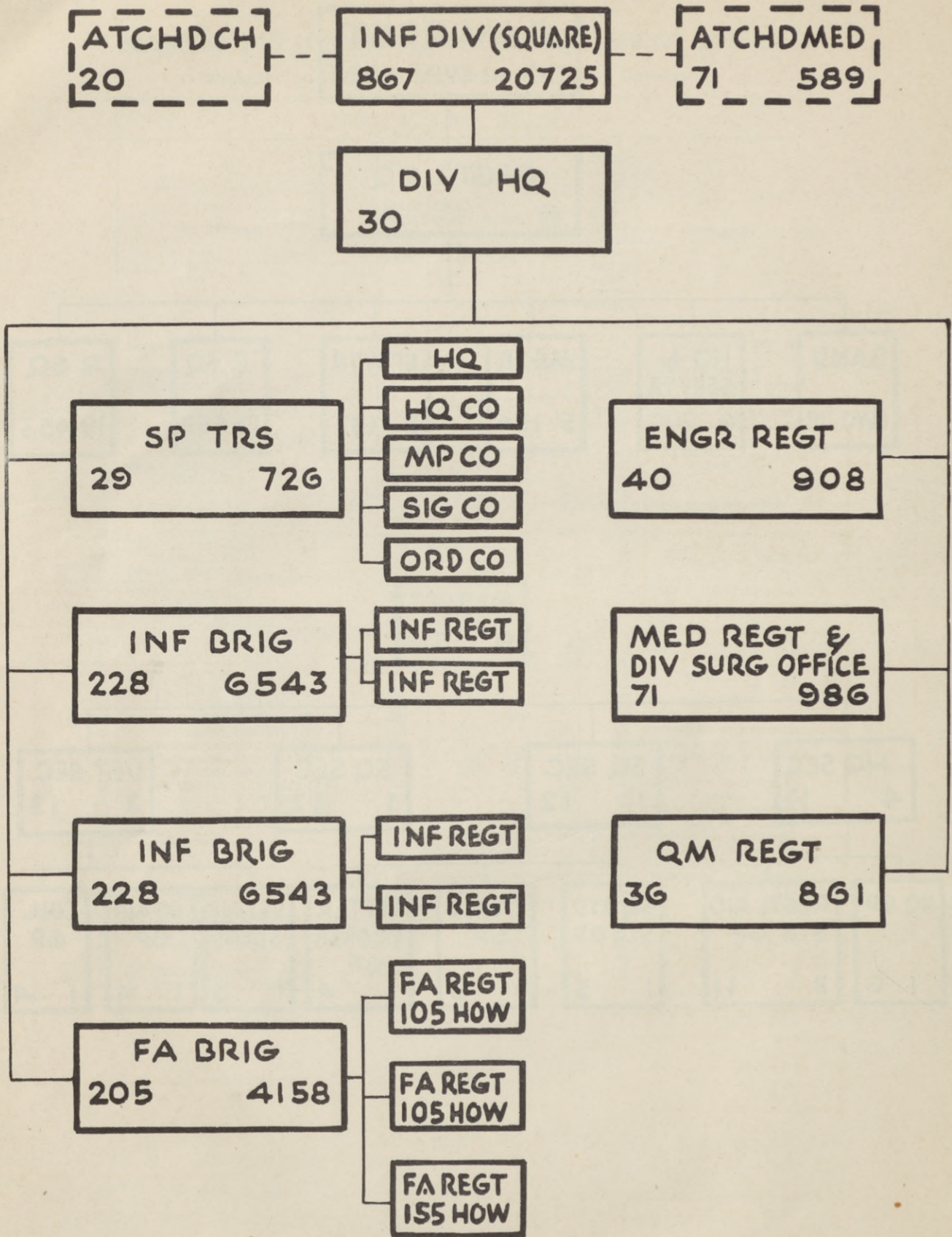

Warrant officers included in totals for officers.

Designation: .....Division Headquarters, .....Division

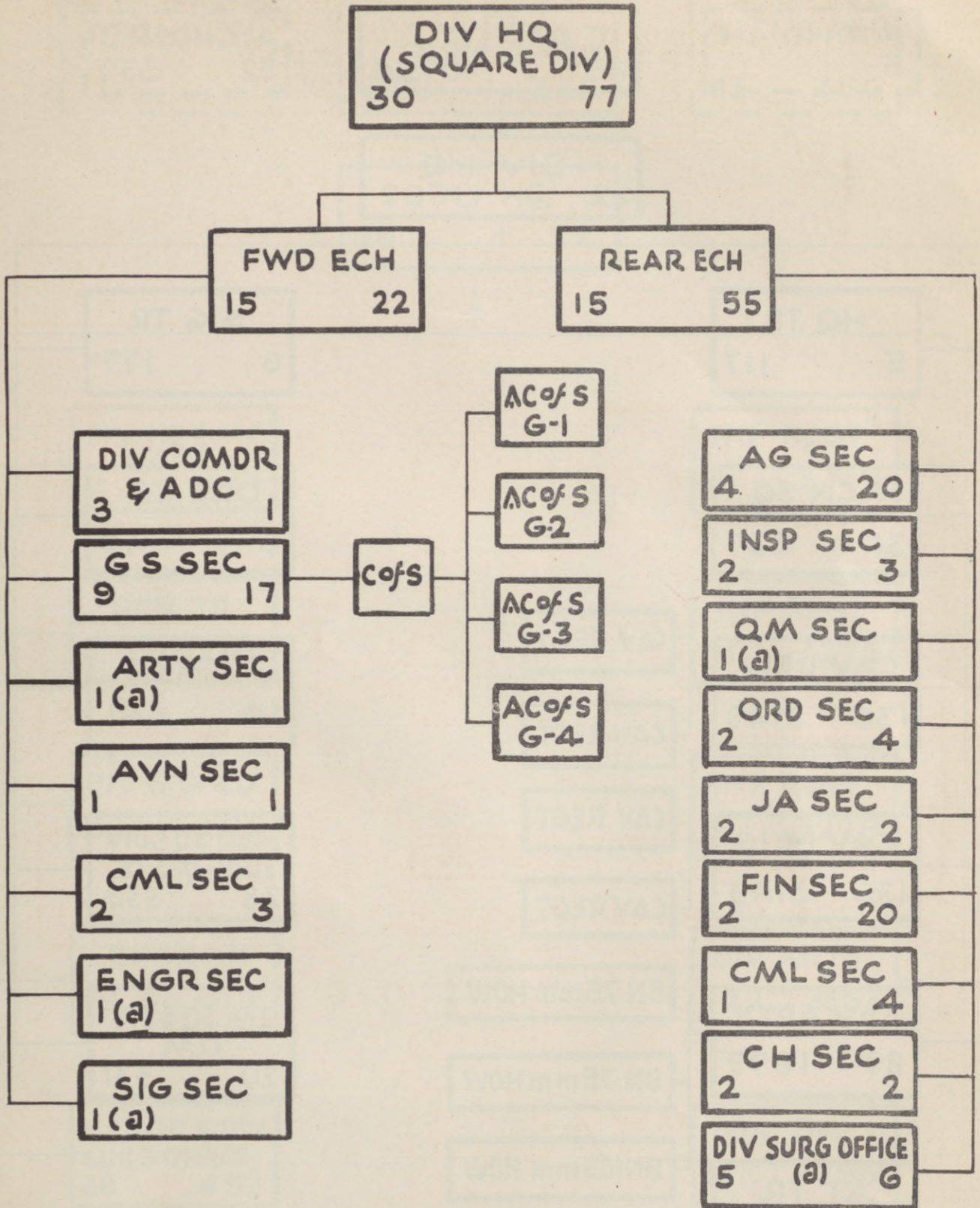

(a) In addition to duty as organization commander. Not included in totals. Warrant officers not shown.

Designation: .....Cavalry Division

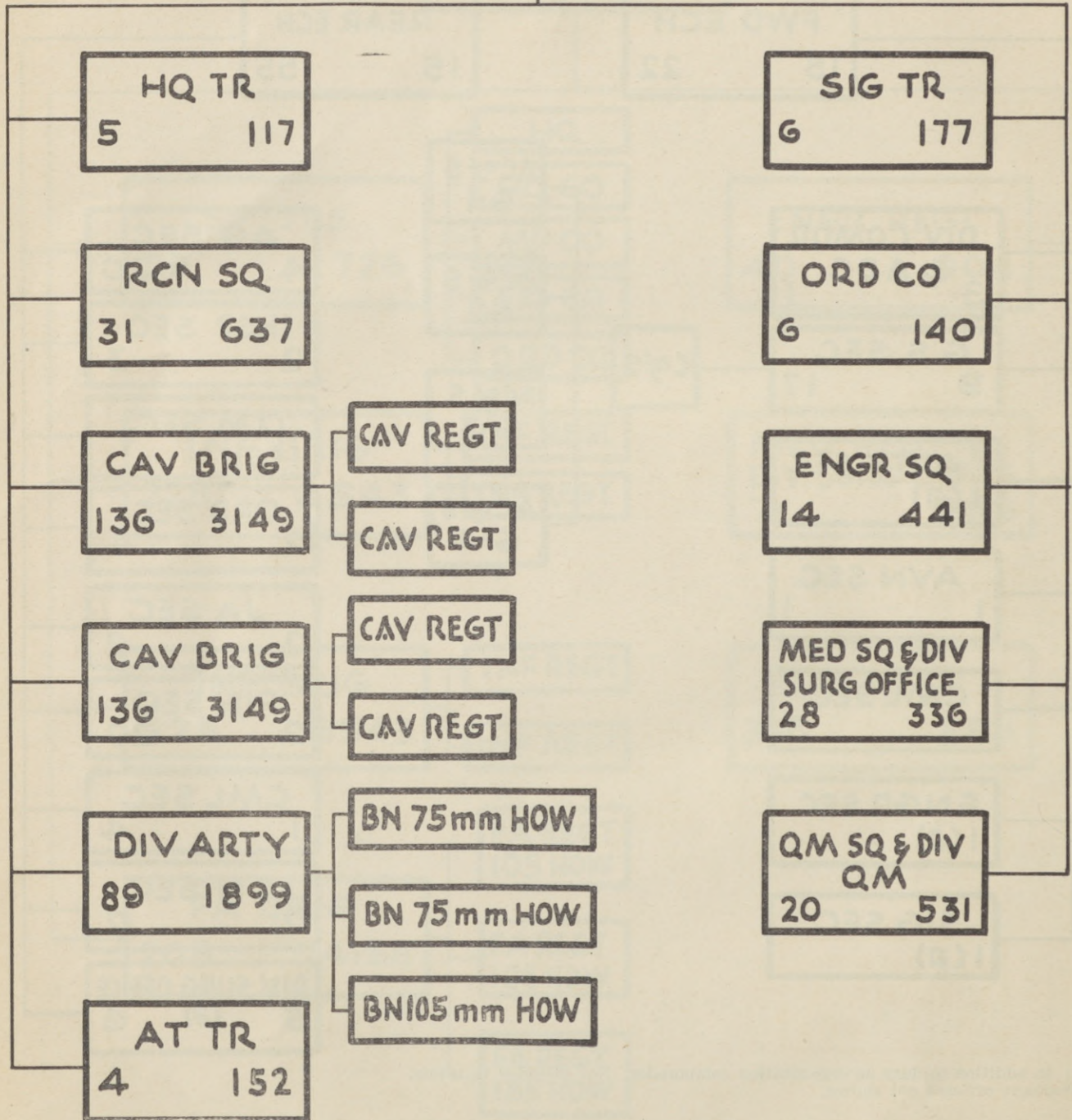
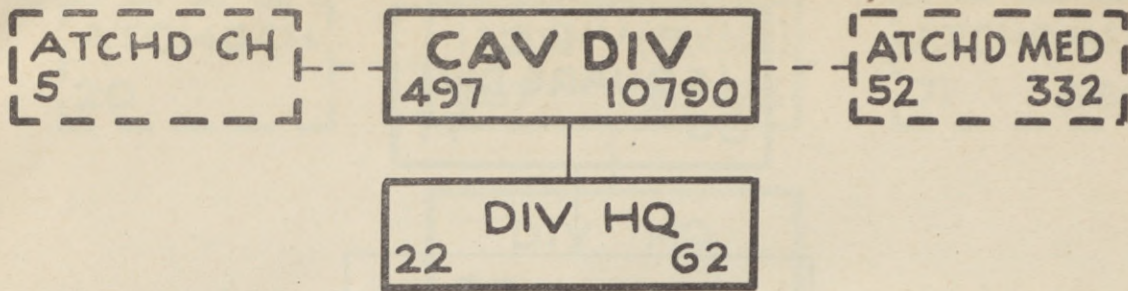

Warrant officers included in officer totals.



Designation: .....Division

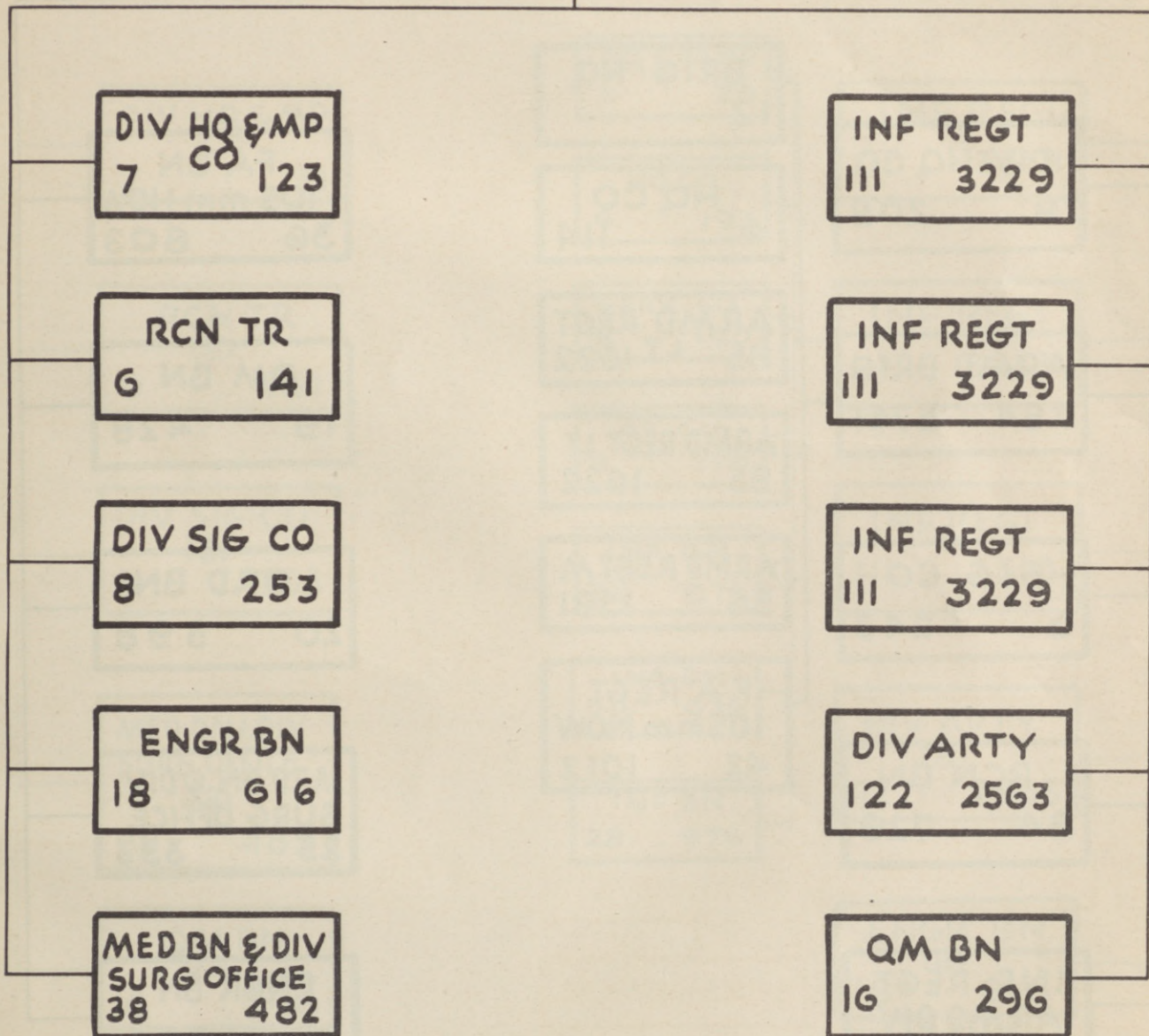
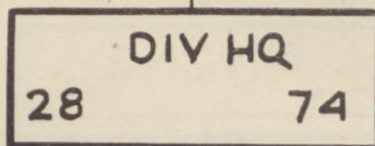
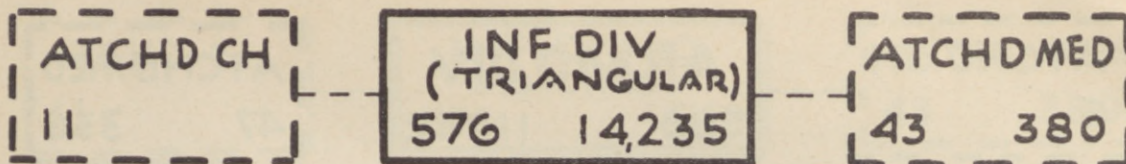

Warrant officers included in officer totals.

Designation: .....Armored Division

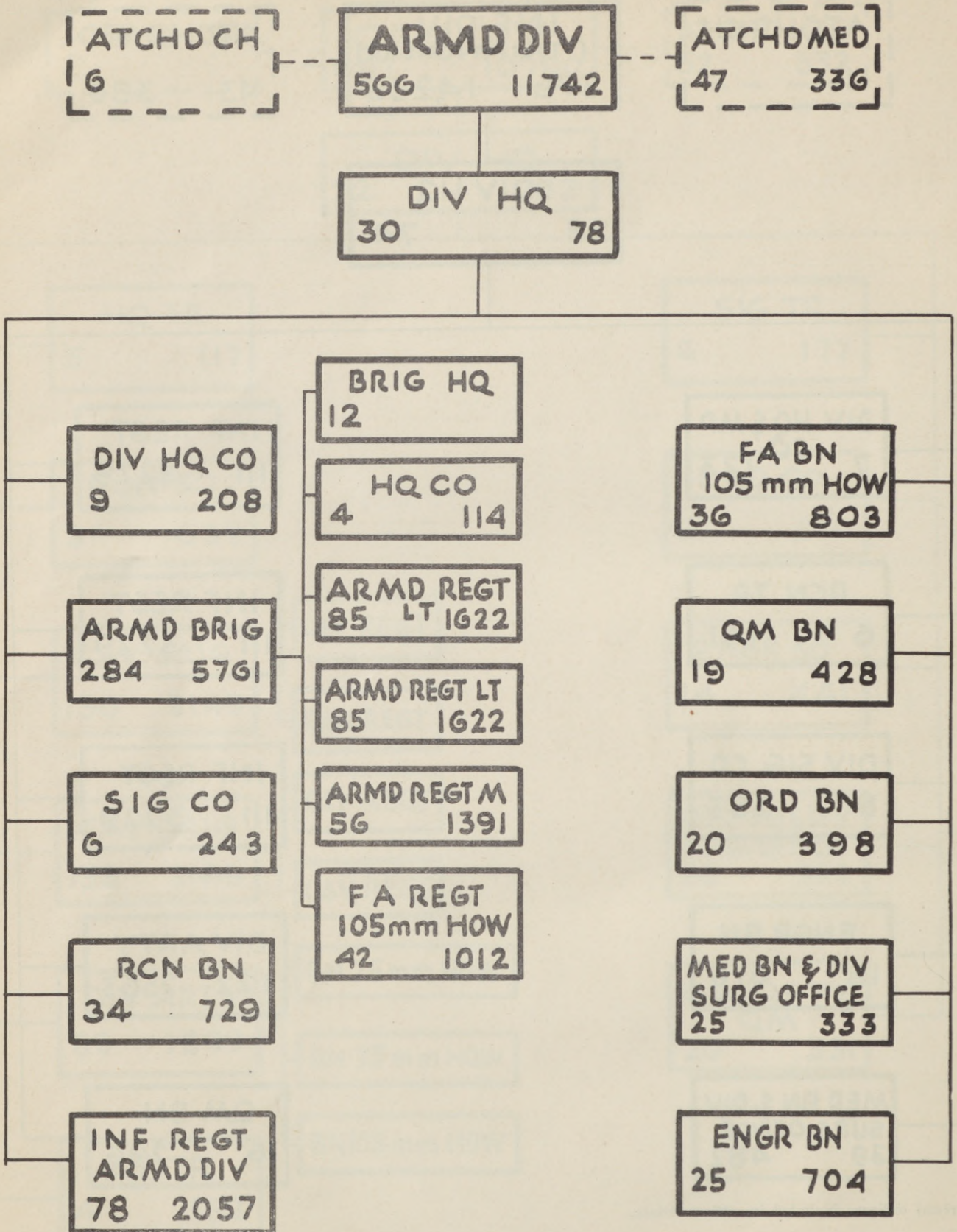

Warrant officers included in officer totals.

Designation: ..... Division

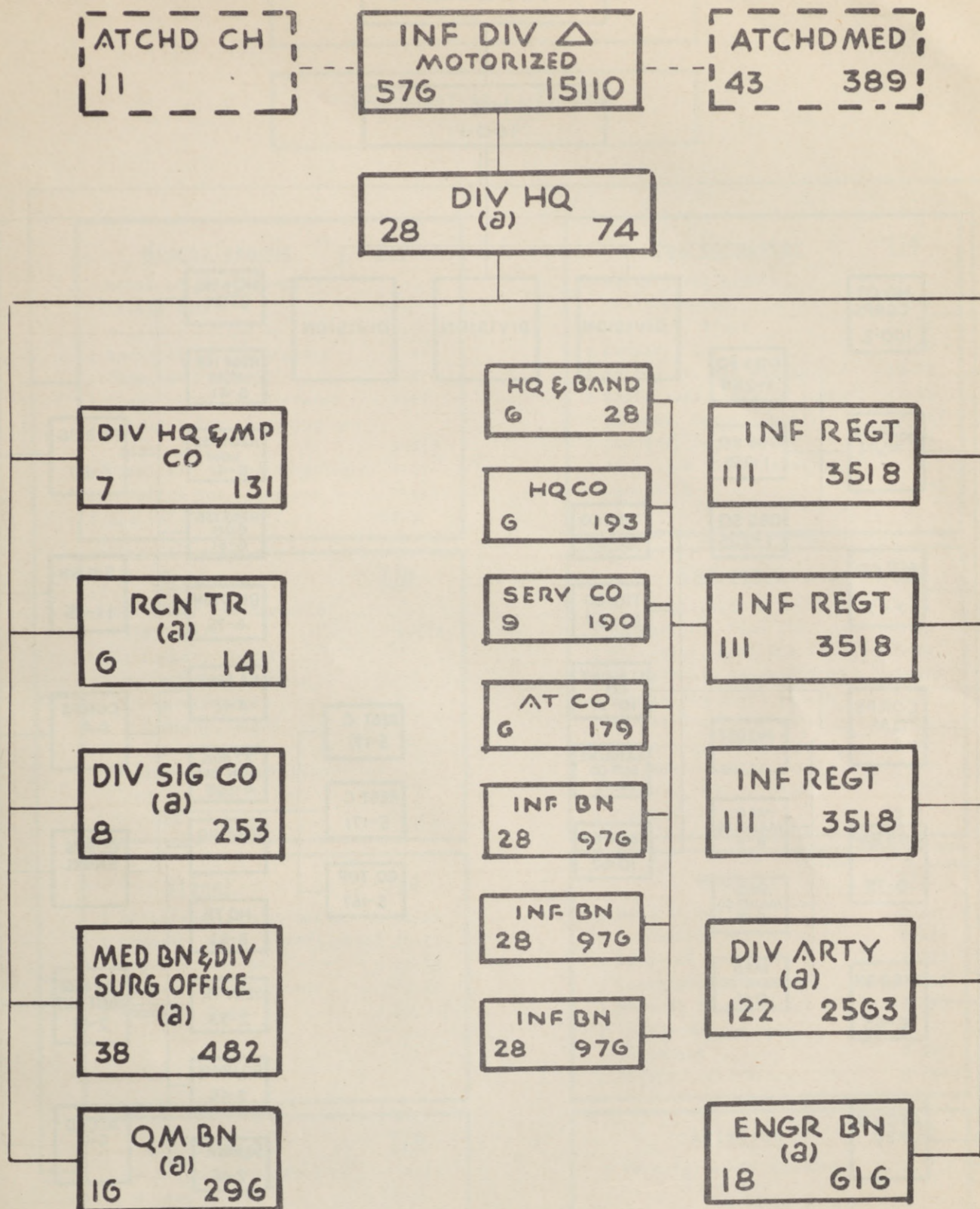

(a) Same as Triangular Division  
Warrant officers included in officer totals

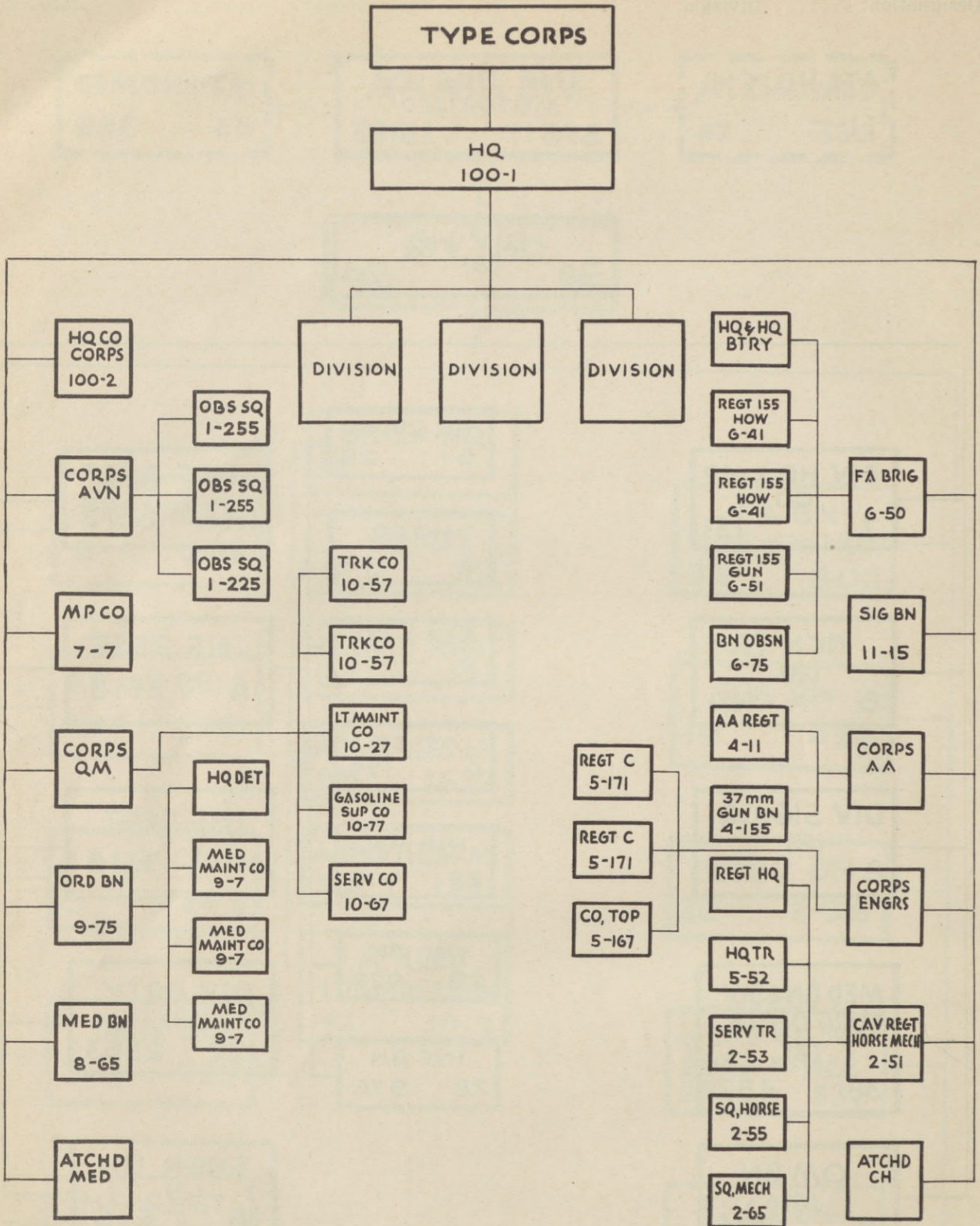

Table of organization number shown in appropriate blocks.

**ARMY TROOPS**

Type Army

**HEADQUARTERS FIELD ARMY**

(T/O 200-1)

**Miscellaneous**

**T/O**

1 Headquarters Company Field Army	200-2
1 Military Police Bn	7-55
1 Chemical Co, Laboratory	3-97
1 Chemical Co, Depot	3-67
1 Chemical Co, Maintenance	3-47
3 Chemical Cos, Decontamina- tion	3-217
1 Chemical Co, Impregnating	3-77
3 Infantry Bns, Antitank	7-115
1 Special Troops	200-3

**Quartermaster**

**T/O**

3 Battalions, Light Maintenance	10-25
1 Regiment, Truck	10-51
1 Company, Car	10-87
1 Battalion, Gas Supply	10-75
6 Battalions, Service (Labor)	10-65
1 Company, Depot (Supply)	10-227
1 Company, Depot (MTC)	10-48
1 Battalion, Sterilization and Bath	10-175

**Ordnance**

**T/O**

1 Battalion, Maintenance and Supply	9-115
1 Company, Depot	
2 Companies, Medium Maintenance	
1 Company, Heavy Maintenance	
2 Battalions, Ammunition (each 6 ammunition companies)	9-15

**Engineers**

**T/O**

3 Regiments, Gen'l Serv	5-21
6 Battalions, Separate	5-35
2 Companies, Dump Truck	5-88
2 Battalions, Heavy Ponton	5-275
4 Companies, Light Ponton	5-87
1 Battalion, Topographic	5-55
1 Battalion, Camouflage	5-95
1 Battalion, Water Supply	5-65
1 Company, Mobile Shop	5-157
1 Company, Depot	5-47

**Signal**

**T/O**

2 Battalions, Construction	11-25
1 Company, Radio Intelligence	11-77
1 Company, Pigeon	11-39
1 Company, Photographic	11-37
1 Company, Depot	11-107

**Medical**

**T/O**

3 Medical Regiments	8-21
10 Evacuation Hospitals	8-232
4 Surgical Hospitals	8-231
1 Convalescent Hospital	8-233
1 Medical Supply Depot	8-235
1 Veterinary Company, Separate	8-99
1 Medical Laboratory	8-234

**Antiaircraft**

**T/O**

1 CA Brigade, AA, Mobile (3 Regiments)	4-10
---	------

**Aviation**

**T/O**

1 Reconnaissance Squadron	1-217
---------------------------	-------

ARMY MEDICAL SERVICE

1	2	3	4	5	6	7	8	9	TOTAL					16	17	
									MEDICAL	DENTAL	VETERINARY	MEDICAL ADMINISTRATIVE	SANITARY			ATCH CHAPLAINS & QM
UNITS	HEADQUARTERS ARMY MEDICAL SERVICE 200-1	3 MEDICAL REGIMENTS 8-21	10 EVACUATION HOSPITALS - 8-232	4 SURGICAL HOSPITALS 8-231	1 CONVALESCENT HOSPITAL - 8-233	1 SUPPLY DEPOT 8-235	1 VETERINARY COMPANY SEPARATE - 8-99	1 MEDICAL LABORATORY 8-234								
2	BRIGADIER GENERAL	1	10	4	1					1						
3	COLONELS	(v) 4	3	15	30					21						22
4	LIEUTENANT COLONELS	2	(d3) (v3) 9	(d10) (v1) 80	(d1) (v1) 6			(v1) 3		62						62
5	MAJORS	(v) 3	(c6) (c3) 69	(d10)(v10) (c4) 200	(d1) (v1) 72			(s2) 5		104						128
6	CAPTAINS	1	(d18) (c1-3) 120	(d10)(v10) (c4) 130	(d1) (v1) 8		V 1			290						361
7	FIRST LIEUTENANTS	1	(c1) 120	(d4) (c4) 84	(d1) (v1) 12		V 6			256						386
8	SECOND LIEUTENANTS		(c36) 120	(c2) (c4) 20		7										
9	TOTAL COMMISSIONED	13	216	470	200	28	15	11		734	14	106	10	32		960
10	NURSES			520	240					760						760
11	WARRANT OFFICERS		3							3						3
12	MASTER SERGEANTS	1	12	10	4	1	1	1		30						30
13	TECHNICAL SERGEANTS	3	39	110	28	8	5	4		197						198
14	STAFF SERGEANTS	5	87	160	32	10	10	7		307						314
15	SERGEANTS	6	219	280	48	26	14	17		600						617
16	CORPORALS	1	138	160	112	8	6	16		425						441
17	PRIVATES FIRST CLASS	10	862	830	292	45	54	48		2123						2171
18	PRIVATES	14	1581	1630	584	91	108	95		4028						4123
19	TOTAL ENLISTED	40	2958	3180	1100	189	198	184		7710	184					7894
20	AGGREGATE	53	3177	4170	1540	217	213	191		9207	64	198	106	10	32	9617
21	AMBULANCE, FIELD, CROSS COUNTRY		180		8	4										192
22	CAR, LIGHT, 5-PASSENGER SEDAN		6	10		2	1	1								20
23	HORSE, DRAFT							30								30
24	HORSE, RIDING							38								38
25	MOTORCYCLE, SOLO		21													21
26	MOTORCYCLE, WITH SIDE CAR		36	20		2	2	6								69
27	SEMI-TRAILER, LABORATORY		75					3								75
28	TRAILER, 1-TON, CARGO		39													39
29	TRAILER, TANK, WATER, 250-GAL		31													31
30	TRUCK, 1/2-TON, CARRY ALL		51	16												68
31	TRUCK, 1/2-TON, COMMAND		33	8		7										48
32	TRUCK, 1/2-TON, PICKUP		42	20		2	4	6								83
33	TRUCK, 1/2-TON, CARGO		18													18
34	TRUCK, 1/2-TON, CARGO WITH WINCH		78	20		2	5									137
35	TRUCK, 1/2-TON, DUMP		15													15
36	TRUCK, 2 1/2-TON, CARGO															
37	TRUCK, 2 1/2-TON, CARGO WITH WINCH															
38	TRUCK, 2 1/2-TON, TANK WATER 500 GAL				4											4
39	TRUCK, 2 1/2-TON, WITH STOCK RACK BODY						15									15
40	TRUCK, TRACTOR, 2 1/2-TON							3								3

REMARKS

- (c) Maybe Medical Administrative Corps
- (ch) Chaplain
- (d) Dental Corps
- (Q) Quartermaster Corps
- (s) Sanitary Corps
- (v) Veterinary Corps

(X) IN A CERTAIN NUMBER OF MOBILE SURGICAL UNITS, (A SUB UNIT OF THE SURGICAL HOSPITAL) OPERATING FACILITIES WILL BE PERMANENTLY INSTALLED IN MOTOR VEHICLES, BUS-TYPE OR VAN-TYPE BODIES. IN THIS CASE THE TRANSPORT FOR THE SURGICAL HOSPITAL MOBILE SURGICAL UNIT, WILL BE AS FOLLOWS  
 TRUCK, 1/2-TON, COMMAND-----2  
 TRUCK, 2 1/2-TON (FOR MOUNTED POWER UNITS)-----2  
 TRUCK, 2 1/2-TON, CARGO-----2  
 TRUCK, 2 1/2-TON, (SPECIAL BODY) WATER TANK, 500-GAL-----1  
 TRUCK, 2 1/2-TON, FRONT WHEEL DRIVE, BUS-TYPE BODY-----7  
 INCLUDING:  
 OPERATING ROOM----- (4)  
 STERILIZING ROOM----- (1)  
 MEDICAL SUPPLY & OFFICE----- (1)  
 X-RAY ROOM----- (1)

NOTE THIS TABLE COMPILED AT MEDICAL FIELD SERVICE SCHOOL

Changes  
No. 1  
T/O 8-233, November 1, 1940, is changed as follows:

WAR DEPARTMENT  
WASHINGTON, June 6, 1941

Line	Column	Column				
		1	3	6	10	11
10	First sergeant (585) ....	1	..	..	1	1
11	Technical sergeant, including .....	1	4	2	7	3

Changes  
No. 1  
T/O 8-235, November 1, 1940, is changed as follows:

WAR DEPARTMENT  
WASHINGTON, June 6, 1941

Line	Column	Column					
		1	4	5	7	8	9
9	First sergeant (585) .....	..	1	..	1	1	
10	Technical sergeant, including .....	3	..	1	4	1	
11	Clerks, stock (shipping) (186)	(1)	..	..	(1)	..	

Changes  
No. 1  
T/O 8-237, November 1, 1940, is changed as follows:

WAR DEPARTMENT  
WASHINGTON, June 6, 1941

Line	Column	Column		
		1	3	6
9	Delete .....	..	..	..
10	First sergeant (585) .....	1	1	1

Changes  
No. 1  
T/O 8-507, July 25, 1940, is changed as follows:

WAR DEPARTMENT  
WASHINGTON, June 6, 1941

Line	Column	Column													
		1	3	4	5	6	7	8	9	10	11	12	13	14	15
12	First sergeant (585)		1												1
13	Technical sergeant including .....		2								5				7

Changes  
No. 1  
T/O 8-508, July 25, 1940, is changed as follows:

WAR DEPARTMENT  
WASHINGTON, June 6, 1941

Line	Column	Column		
		1	3	4
12	First sergeant (585) .....	1	1	1
13	Technical sergeant, including .....	2	3	5

Changes  
No. 1  
T/O 8-551, November 1, 1940, is changed as follows:

WAR DEPARTMENT  
WASHINGTON, June 6, 1941

Line	Column	Column				
		1	5	10	12	13
12½	First sergeant (585) .....		1	1	2	1
13	Technical sergeant, including .....		..	..	3	1
16	Delete .....		..	..	..	..





NOTES

NOTES

NOTES

NOTES

NOTES

*1306*

NOTES









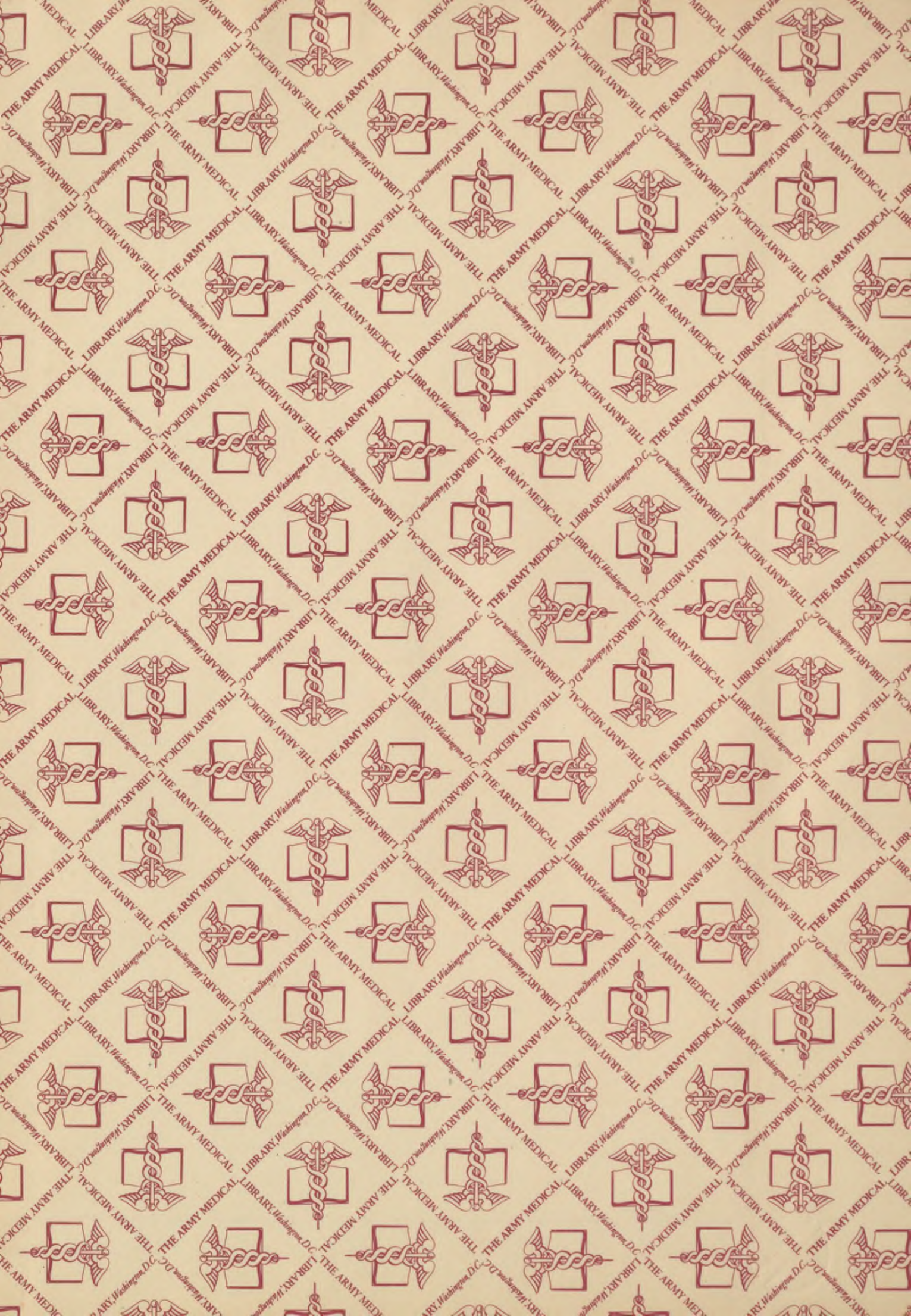

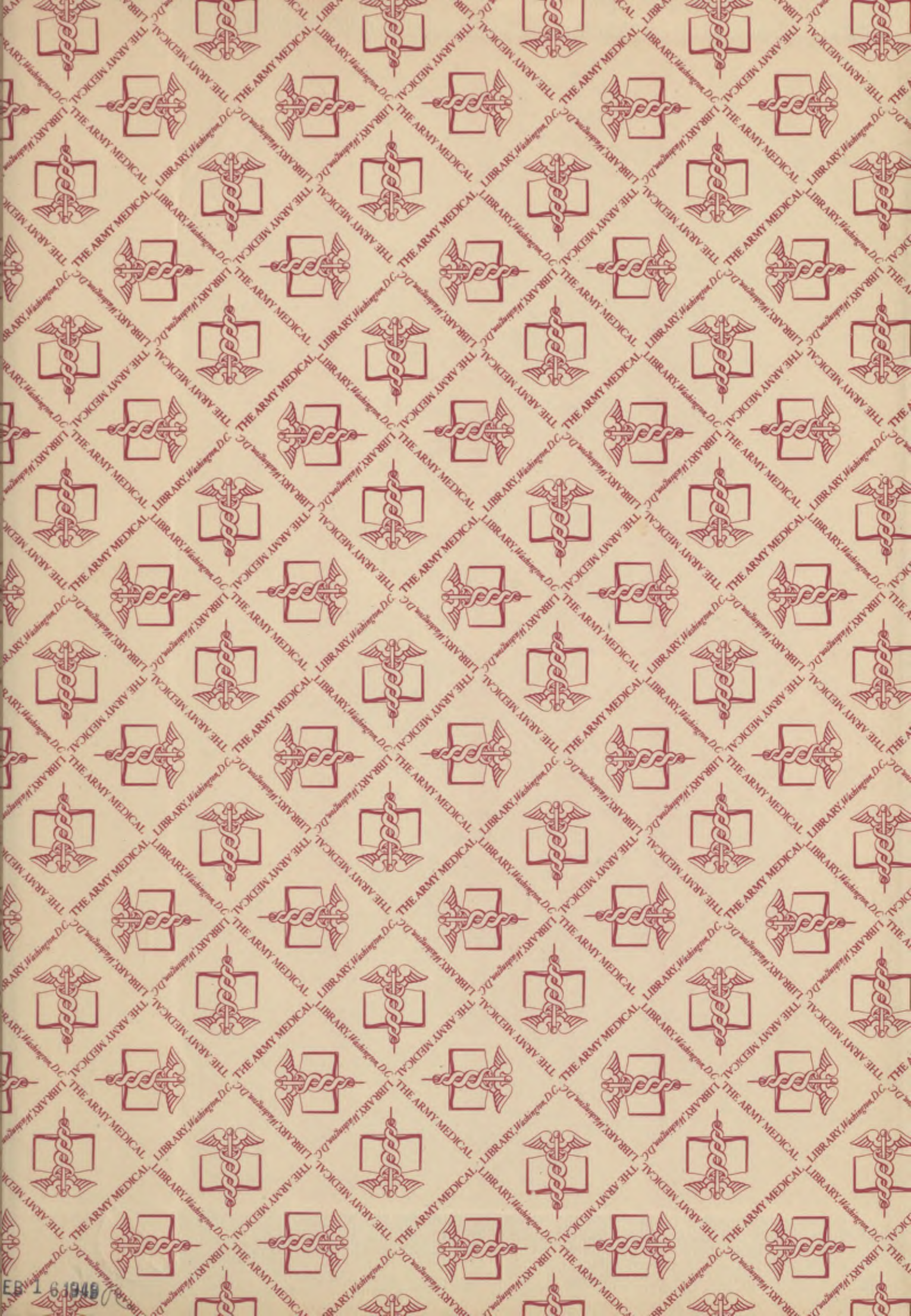

UH 398 A2 qM4t 1942

14220090R



NLM 05100314 4

NATIONAL LIBRARY OF MEDICINE