

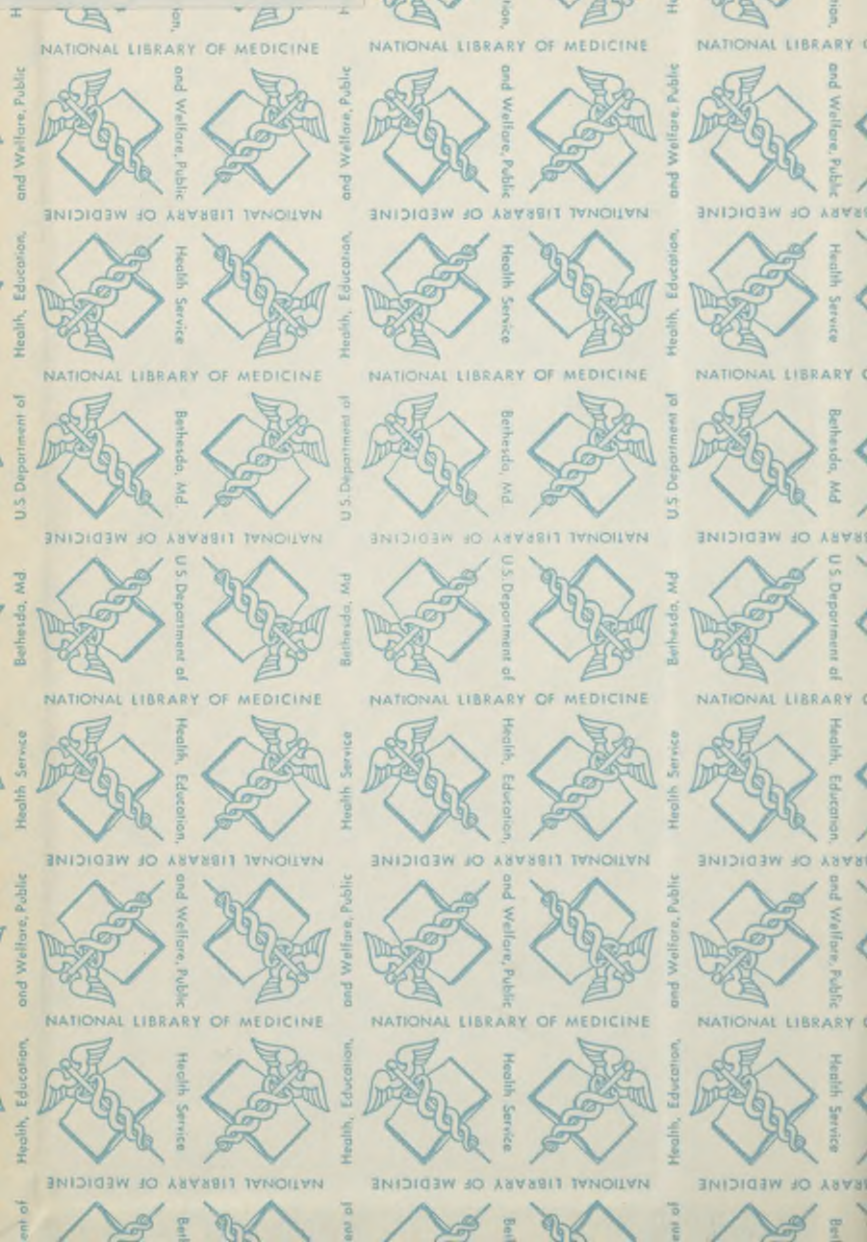

NLM 00107851 3





NATIONAL LIBRARY OF MEDICINE

NATIONAL LIBRARY OF MEDICINE
Health, Education,
and Welfare, Public
Health Service

NATIONAL LIBRARY OF MEDICINE
Health, Education,
and Welfare, Public
Health Service

NATIONAL LIBRARY OF MEDICINE
Health, Education,
and Welfare, Public
Health Service

NATIONAL LIBRARY OF MEDICINE
U.S. Department of
Bethesda, Md.

NATIONAL LIBRARY OF MEDICINE
U.S. Department of
Bethesda, Md.

NATIONAL LIBRARY OF MEDICINE
Health, Education,
and Welfare, Public
Health Service

NATIONAL LIBRARY OF MEDICINE
Health, Education,
and Welfare, Public
Health Service

NATIONAL LIBRARY OF MEDICINE
Health, Education,
and Welfare, Public
Health Service

NATIONAL LIBRARY OF MEDICINE

NATIONAL LIBRARY OF MEDICINE
Health, Education,
and Welfare, Public
Health Service

NATIONAL LIBRARY OF MEDICINE
Health, Education,
and Welfare, Public
Health Service

NATIONAL LIBRARY OF MEDICINE
Health, Education,
and Welfare, Public
Health Service

NATIONAL LIBRARY OF MEDICINE
U.S. Department of
Bethesda, Md.

NATIONAL LIBRARY OF MEDICINE
U.S. Department of
Bethesda, Md.

NATIONAL LIBRARY OF MEDICINE
Health, Education,
and Welfare, Public
Health Service

NATIONAL LIBRARY OF MEDICINE
Health, Education,
and Welfare, Public
Health Service

NATIONAL LIBRARY OF MEDICINE
Health, Education,
and Welfare, Public
Health Service

NATIONAL LIBRARY OF MEDICINE

NATIONAL LIBRARY OF MEDICINE
Health, Education,
and Welfare, Public
Health Service

NATIONAL LIBRARY OF MEDICINE
Health, Education,
and Welfare, Public
Health Service

NATIONAL LIBRARY OF MEDICINE
Health, Education,
and Welfare, Public
Health Service

NATIONAL LIBRARY OF MEDICINE
U.S. Department of
Bethesda, Md.

NATIONAL LIBRARY OF MEDICINE
U.S. Department of
Bethesda, Md.

NATIONAL LIBRARY OF MEDICINE
Health, Education,
and Welfare, Public
Health Service

NATIONAL LIBRARY OF MEDICINE
Health, Education,
and Welfare, Public
Health Service

NATIONAL LIBRARY OF MEDICINE
Health, Education,
and Welfare, Public
Health Service

A MANUAL
OF
ORGANIC MATERIA MEDICA.

BEING A

GUIDE TO MATERIA MEDICA OF THE VEGETABLE
AND ANIMAL KINGDOMS,

FOR THE

USE OF STUDENTS, DRUGGISTS, PHARMACISTS, AND
PHYSICIANS.

BY

JOHN M. MAISCH, PH. M., PHAR. D.,

LATE PROFESSOR OF MATERIA MEDICA AND BOTANY IN THE PHILADELPHIA COLLEGE
OF PHARMACY.

SEVENTH EDITION.

REVISED BY HENRY C. C. MAISCH, PH.G., PH.D.,

PROFESSOR OF MATERIA MEDICA AND BOTANY IN THE MEDICO-CHIRURGICAL COLLEGE
OF PHILADELPHIA, DEPARTMENT OF PHARMACY.

WITH TWO HUNDRED AND EIGHTY-FIVE ILLUSTRATIONS.

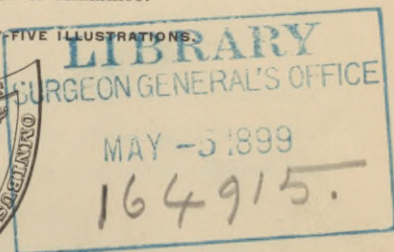
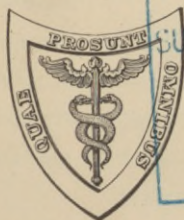

LEA BROTHERS & CO.,
PHILADELPHIA AND NEW YORK.

1899.

QV

M23/m

1899

Film no. 10982

Uem2

Entered according to Act of Congress, in the year 1899, by

LEA BROTHERS & CO.,

In the Office of the Librarian of Congress, at Washington, D. C.

All rights reserved.

PREFACE TO THE SEVENTH EDITION.

IN revising the *Manual* for a new edition the endeavor has been made to incorporate all recent advances in the pharmacognostic and chemical study of drugs, and to introduce such substances as may have attained a medical importance since the previous issue. The labor bestowed has been a filial as well as a professional pleasure and duty, and if the work has been maintained at the level achieved by its author, the efforts represented in this new edition are well requited.

The new British Pharmacopœia has been fully recognized, and such additions and corrections have been made as were rendered necessary by the increase in the stringency of its requirements. Where the name given in the British Pharmacopœia differs from the United States standard it has been added as a synonym.

Though the total amount of material in the *Manual* has been increased by these additions and changes, it has been accommodated without exceeding the convenient size which has characterized previous editions.

HENRY C. C. MAISCH.

MARCH, 1899.

CONTENTS.

	PAGE
INTRODUCTION	17

PART I.—ANIMAL DRUGS.

1. Animals	19
2. Eggs	24
3. Anastomosing fibrous tissue	25
4. Membranous tissues and gelatins	25
5. Secretions and excretions	27
6. Calcareous skeletons and concretions	35

PART II.—CELLULAR VEGETABLE DRUGS.

1. Roots.—Radices	39
2. Rhizomes.—Rhizomata	90
3. Tubers and Bulbs.—Tubera et Bulbi	135
4. Twigs and Woods.—Stipites et Ligna	145
5. Barks.—Cortices	152
6. Leaves and Leaflets.—Folia et Foliola	197
7. Herbs.—Herbæ	240
8. Leafy tops.—Cacumina, Summitates	280
9. Flowers and Petals.—Flores et Petala	283
10. Fruits.—Fructus	299
11. Seeds.—Semina	339
12. Cellular drugs not readily recognized as distinct organs of plants	370

PART III.—DRUGS WITHOUT CELLULAR STRUCTURE.

	PAGE
1. Extracts and Inspissated Juices.— <i>Extracta et Succī In-</i> <i>spissati</i>	393
2. Sugars.— <i>Sacchara</i>	409
3. Gums.— <i>Gummata</i>	415
4. Gum resins.— <i>Gummi-resinæ</i>	418
5. Resins.— <i>Resinæ</i>	427
6. Balsams and Oleoresins.— <i>Balsama et Oleoresinæ</i>	437
7. Volatile Oils and Camphors.— <i>Olea Volatilia et Camphoræ</i>	449
8. Fixed Oils and Waxes.— <i>Olea Pinguia et Ceræ</i>	461
—————	
Drugs arranged according to origin	483
Alphabetical Index	503

A MANUAL OF MATERIA MEDICA.

INTRODUCTION.

IN arranging the vast mass of material within our reach for the study of *Materia Medica* several methods may be followed:

1. An alphabetical arrangement, while it affords us all the advantages due to facility of references, lacks the essential requisites of a *systematic* investigation of the subject.

2. The classification usually adopted in works intended for the use of Medical Students and Physicians is based upon a similarity in the action of drugs on the animal economy; and it presents obvious conveniences for the purpose.

3. Another method of classification is founded upon the chemical relation of substances which have a definite composition, and upon the botanical and zoölogical origin of organic drugs. This method has been followed by Pereira, Guibourt, Royle, Bentley, and by Flückiger ("Grundriss"), and is employed in the "*Pharmacographia*" and in other valuable and instructive works. Its chief advantage, as far as Vegetable *Materia Medica* is concerned, is due to the close chemical and physiological relations of the different parts of the same species, and in many instances of the different plants belonging to the same natural order. A synopsis of such classification will be found in the present volume, arranged according to Bentham and Hooker's "*Genera Plantarum*."

4. But the primary object of Pharmacognosy or *Materia Medica*, as more especially adapted to the needs of the Pharmacist and the Druggist, is to enable us to recognize drugs, to determine their quality, to detect their adulteration, and to distinguish the characteristic elements of those which are closely allied. Organic drugs which resemble one another in physical and structural properties are thus naturally brought together; and the special properties of each are made the more prominent by comparison. Classifications based on these considerations have been elaborated by Berg, Schleiden, Planchon, Flückiger ("Lehrbuch"), Wigand, Marmé, and others, and have been found useful and instructive. With such modifications as we have thought desirable, such a system has been adopted in this work.

The medical properties and doses of the various drugs, and the treatment of poisoning from excessive doses of what are usually designated as "poisonous drugs," are briefly presented as matters of important information; but it is not the design of this treatise to give instruction in the therapeutical application of medicines.

The development of the different organs of plants and of the histological changes incident to their growth, and the botanical relations of the different natural orders and species of medicinal plants, are subjects which are foreign to the scope of our work. Their consideration is appropriate to a separate course as an introduction to the study of *Materia Medica* proper. Bastin's "College Botany," Gray's "Structural Botany," Bentley's "Manual of Botany," and the works of Sachs, De Bary, and Thomé, will prove excellent books of reference and study for those who desire information, which it is not the object of this treatise to furnish, on Vegetable Anatomy, Organography, and Systematic Botany.

PART I.

ANIMAL DRUGS.

THEY consist either wholly or in part of cellular tissue, except a few which are free from it. On being heated, they give off vapors having a peculiar animal empyreumatic odor, resembling the odor of burning horn or urine.

1. ANIMALS.

CANTHARIS.—CANTHARIDES.

Spanish flies.

Cántharis (*Lytta*, *Fabricius*) vesicatória, *De Geer*.

Class, Insecta; *order*, Coleoptera.

Habitat.—Southern and Central Europe, mainly upon oleaceæ and caprifoliaceæ.

Collection.—By shaking the trees or shrubs, or beating the branches in the morning, and killing the insects with hot water, or, after placing them in a well-closed vessel, with oil of turpentine, carbon disulphide, or ammonia. Yield of dry insects about 40 per cent.

Description.—From 15 to 30 millimeters ($\frac{3}{8}$ – $1\frac{1}{5}$ inches) long, and 6 to 8 millimeters ($\frac{1}{4}$ – $\frac{1}{3}$ inch) broad; head obtusely triangular and somewhat heart-shaped, with filiform, in the upper part, black antennæ; thorax obtusely quadrangular; the flattish cylindrical body covered with the ample membranous, brownish, transparent wings, and these with the long wing-cases, which, like the other parts, are of a shining

copper-green color; odor strong and disagreeable; taste acid. They yield a grayish-brown powder, containing green, shining particles.

Cantharides should be thoroughly dried at a temperature of 40° C. (104° F.) and preserved in well-closed vessels. On keeping cantharides without previous drying in this manner, the addition of a little oil of turpentine, chloroform, benzol, or carbon disulphide is useful for preventing the attack of mites.

FIG. 1.



Cantharis vesicatoria.

FIG. 2.

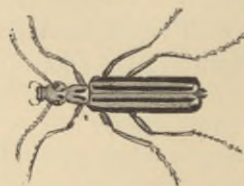

Cantharis vittata.

Constituents.—Cantharidin, $C_{10}H_{12}O_4$ (colorless scales or prisms, soluble in alcohol, ether, chloroform, fats, volatile oils, glacial acetic acid, also sparingly in water; sublimable; with alkalis yields cantharidates), also fat, odorous compound, various extractives, and salts; ash about 6 per cent.; moisture about 10 per cent.

Valuation.—The powder is exhausted with chloroform (containing some HCl) or acetic ether, the solution evaporated, fat and coloring matter removed by carbon disulphide; yield 0.4–0.7 per cent. cantharidin. It is with difficulty obtained in crystals from old cantharides; these may be treated with potassa and then with hydrochloric acid, or mixed with magnesia and water, dried, acidulated, deprived of oil by petroleum benzin, and exhausted with chloroform, etc.

Other species.—*Cantharis* (*Epicaúta*, *Fabricius*) *vittata*, *Latreille*. Potato fly, indigenous to the United States; wing-

cases black, each with a yellow margin and a yellow stripe along the middle; contains, when fresh, 1.3 per cent. cantharidin.

Epicaúta Gorrhámi. Japanese blistering flies. Wing-cases black, with delicate brown longitudinal stripings; head reddish and relatively large; contain 0.45 per cent. cantharidin.

Mylábris cichórii, *Fabricius*, and *M. phaleráta*, *Pallas*. Chinese blistering flies. Indigenous to Southern and Eastern Asia; black, each wing-case with two bands and at the base with a spot; bands and spots orange-yellow; contain 1.0–1.2 per cent. cantharidin.



Mylabris cichorii.

Mylábris bifasciáta, from Southern Africa. About 25 millimeters (1 inch) long; black, upon the wing-cases two undulating narrow dark-yellow bands; contain 1.0 to 1.09 per cent. cantharidin.

Properties.—Diuretic, aphrodisiac, acrid poison; externally, rubefacient, vesicant. *Dose*, 0.01 to 0.07 gram (gr. $\frac{1}{6}$ -gr. j), mostly in form of tincture.

Antídotes.—Evacuation (stomach-pump, or emetics); demulcents (barley-water, flaxseed tea—not oils, or oil emulsions); morphine.

COCCUS.—COCHINEAL.

Coccionella.

Cóccus cácti, *Linné*.

Class, Insecta; *order*, Hemiptera.

Habitat.—Mexico and Central America, upon *Opúntia cochinillífera*, *Miller*, and other species.

Collection.—Cultivated; the wingless females, after fecundation, increase in size; they are brushed off from the plants and killed by hot water, or the heat of an oven.

Description.—About 5 millimeters ($\frac{1}{5}$ inch) long, oblong, angular, flat or concave beneath and with six short legs, convex above, annulate and wrinkled, purplish-black or gray, yielding a dark-red powder; odor faint, taste slightly bitter.

Granilla is an inferior kind, and consists of the smaller and of uncultivated insects.

Adulteration.—The silvery-gray cochineal with carbonate or sulphate of barium and lead; the black cochineal with graphites, ivory-black, or manganese dioxide; on maceration in water the powders are separated.

Valuation.—Exhausting with boiling distilled water, and decolorizing the cold decoction with potassium permanganate, preferably in the presence of a little indigo-carmin.

Constituents.—About 10 per cent. of carminic acid, $C_{17}H_{18}O_{10}$ (brownish-purple, yielding a red powder, very soluble in water, alcohol, and alkalis, precipitated purple by earths; insoluble in fats and volatile oils; splits into sugar and carmine red, $C_{11}H_{12}O_7$, a vermilion-red powder, also soluble in water, alcohol, and alkalis); about 18 per cent. of wax and fat; the wax, coccerin, forms the wool-like covering of gray cochineal; the fat consists of myristin, liquid fat, and fat-acids; various organic compounds; ash about 3 per cent. (not more than 5 per cent., *U. S. P.*; not much more than 1 per cent., *Brit. Phar.*); moisture about 6 per cent.

Properties.—Stimulant, antispasmodic, diuretic; chiefly used for its coloring matter. *Dose*, 0.06 to 0.5 gram (gr. j-vij).

Carmine is the precipitate obtained from the decoction of cochineal with alum or cream of tartar, and contains 50–60 per cent. of coloring matter, the balance being moisture, nitrogen compounds, traces of wax, and some ash.

FIG. 4.



Coccus cacti.—Female insect, natural size; *a*, before, and *b*, *c*, after impregnation—dry, and soaked in water.

BLATTA.—COCKROACH.

Blátta (*Periplanéta*, *Burmeister*) orientális, *Linné*.

Class, Insecta; *order*, Orthoptera.

Habitat.—Asia, now found in most parts of the world, in kitchens, and damp, warm rooms.

Description.—About 25 millimeters (1 inch) long, oblong, flat; reddish-brown or black-brown; antennæ long, filiform; head hidden beneath the prothorax; wings in the male long, in the female very short; odor very disagreeable.

Constituents.—Fetid oil, extractive, antihydropin (crystallizable, not diuretic), trimethylamine, ammonia.

Properties.—Diuretic. *Dose*, 0.3 to 0.6 gram (gr. v-x), in powder or tincture.

Other species of *Blatta* resemble the above in odor and perhaps in properties. *B. gigántea* of the West Indies is about 5 centimeters (2 inches) long. *B. americana* of North America is 25 to 30 millimeters (1 to 1½ inch) long. *B. germanica* of Central Europe is 10 to 12 millimeters (about ½ inch) long.

HIRUDO.—LEECH.

1. *Sanguisúga medicinális*, *Savigny*; and 2. *Sang. officinális*, *Sav.* *Class*, Vermes; *order*, Annelida; *sub-order*, Apoda; *family*, Hirudinea.

Habitat.—1. Central and Northern Europe (Swedish or German leech); 2. Southern Europe (Hungarian leech); in fresh-water ponds.

Description.—Body 7 to 15 centimeters (3 to 6 inches) long, smooth, soft, round, somewhat flattened, narrowed toward both ends, composed of 90 to 100 rings; posterior end terminated by a broad disk, anterior end by a narrower disk, in the centre with the mouth, containing 3 jaws, each with a double row of teeth; back olive-green or blackish-green, with 6 longitudinal stripes dotted with black; belly yellowish-green or olive-green—No. 1 with numerous black spots, No. 2 with a black line on each side, unspotted. No. 1 draws readily about its own weight of blood; No. 2 draws more, and a larger amount of blood will flow after the animal has fallen.

Preservation.—In clear river water in a shady place, free from noxious vapors; temperature 10° to 20° C. (50° to 68° F.); the bottom covered or the greater part of the vessel filled with pebbles, turf, moss, some charcoal.

Leeches gorged with blood should be kept by themselves, and

not used for six months or more; they may be made to disgorge the blood by placing them for a short time in a solution of table salt.

Uses.—For local depletion.

2. EGGS.

OVUM.—EGG.

Origin.—*Gállus Bánkiva*, var. *domésticus*, *Temminck*, s. *Phasiánus Gállus*, *Linné*. *Class*, Aves; *order*, *Galinae*.

Habitat.—Java and Cochinchina, domesticated.

The egg consists of the shell and lining membrane about 10 per cent., albumen 60, and yolk 30 per cent.

1. *Testa ovi*, *Egg-shell*.—Composed of 90–97 per cent. calcium carbonate, 1–5.7 calcium and magnesium phosphates, and 2–4.7 organic matter.

2. *Albumen ovi*, *White of egg*.—Weight 20 to 26 grams (3v–vjss). Contains 82–88 per cent. water and 12–18 per cent. solid constituents, mostly albumin, traces of fat, sugar, and extractive, and about 0.65 ash, of which 42 per cent. is KCl and 9 NaCl, the remainder being carbonates, phosphates, and sulphates of alkalies, calcium, magnesium, and iron.

3. *Vitellus ovi*, *Yolk*, *Yelk*.—Contains 48–55 per cent. water, 16 vitellin (a proteid related to casein, mixed with albumin), 30 fat, 1.5 inorganic salts (chlorides, sulphates, and phosphates of potassium, sodium, calcium, and magnesium), 0.42 cholesterin; also lecithin, coloring matter, lactic acid, sugar.

Properties and Uses.—Egg-shell is antacid. White of egg is nutritious, and used for the clarification of liquids and as an antidote to metallic poisons. Yelk is nutritious, and used for emulsifying oils and as a dressing for burns, etc.

3. ANASTOMOSING FIBROUS TISSUE.

SPONGIA.—SPONGE.

Origin.—*Spóngia officinális*, *Linné*. *Class*, Poriphera; *order*, Ceratospongiæ.

Habitat.—In the sea attached to rocks; sometimes planted.

Collection.—By diving and cutting, or the inferior kinds by tearing from the rocks with a forked instrument. The gelatinous animal matter is removed by exposure and washing.

Description.—A framework consisting of long, elastic, ramifying, and anastomosing fibres, and traversed by numerous smaller or larger cavities and pores; yellowish, brownish, or brown; soluble in potassa solution with evolution of ammonia; charred by heating, giving off empyreumatic ammoniacal vapors.

The best kind is the soft, cup-shaped Turkey sponge, collected on the coast of Asia Minor and Syria from *Euspóngia molíssima*, *O. Schmidt*. *Zimocca* sponge, from *Euspóngia Zimócca*, *Schmidt*, coast of Greece, is flatter, harder, and less elastic. Bathing sponge, from *Euspóngia équina*, *Schmidt*, North African coast, is nearly spheroid and coarse. The sheep's-wool, Bahama, Florida, and Nassau sponges are obtained from the West Indies from different varieties of the preceding species.

Constituents.—Spongin (slowly soluble in cuprammonium solutions; soluble in KHO with evolution of NH_3 ; yields with H_2SO_4 leucin and glycocoll [glycin]; various salts; when free from sand, etc., ash $\frac{3}{4}$ per cent.

Uses.—For cleaning, absorbing liquids, dilating cavities (sponge tents); for preparing *burnt sponge*, *spongia usta*, by heat in covered vessels (yield 30–35 per cent.); contains silica, potassium and sodium chloride and bromide, calcium carbonate and sulphate, and about 1.8 per cent. of iodine, combined with sodium and potassium.

4. MEMBRANOUS TISSUE AND GELATINS.

ICHTHYOCOLLA.—ISINGLASS.

Colla piscium. Russian isinglass.

Origin.—*Acipenser Húso*, *Linné* (belugo); *Ac. Güldenstä'dtii*, *Brand et Ratzeburg* (osseter); *Ac. ruthénus*, *Linné*

(sterlet); *Ac. stellátus*, *Pallas* (sewruqa). *Class*, Pisces; *order*, Sturiones (Gadoidei, Acipenseridæ).

Habitat.—Caspian and Black Seas and tributary rivers.

Preparation.—The swimming bladder is cut, washed, deprived of the outer layer, and dried.

Description.—In separate sheets (leaf isinglass), several sheets folded together (book isinglass), or rolled and folded into various forms (staple isinglass), of horny or pearly appearance, whitish or yellowish, semi-transparent, iridescent, tough, tearing parallel with the fibres, inodorous, insipid; almost completely soluble in boiling water and in boiling diluted alcohol. The solution in 24 parts of hot water forms, on cooling, a transparent jelly.

Other kinds.—American isinglass. The sounds of *Gádus merlúccius*, *Linné* (hake), and *Otólithus regális*, *Cuvier* (weak-fish), dried in thin sheets or ribbons.

Purse or pipe isinglass. Fish sounds dried without being cut open.

Japanese or Chinese isinglass (agar-agar) is prepared from *Eucheúma spinósum*, *Agardh*, *Gracilária lichenoídes*, *Agardh*, and other algæ.

Constituents.—Gelatin (glutin) with about 2 (the inferior kinds sometimes 30) per cent. of insoluble membrane; ash about 0.5 per cent.

Properties.—Emollient, nutritive, externally as a protective.

GELATINA.—GELATIN.

Preparation.—Bone cartilage, skins, tendons, and ligaments are boiled in water until dissolved, and the resulting jelly is dried in the air.

Description.—Thin, transparent sheets, or porous and opaque layers, or shreds; the solution in hot water is colorless and inodorous, and made in the proportion of 1 to 50, solidifies on cooling. Inferior kinds of gelatin are called glue. It dissolves freely in acetic acid (*liquid glue*); its aqueous solution is not precipitated by dilute acids, alum, lead acetate, and ferric salts; it is precipitated by tannin; its solution, containing $K_2Cr_2O_7$, yields an insoluble compound on exposure to light.

Composition.—Glutin contains about 50 per cent. C, 18 N, 7 H, 24 O, and 0.5 S.

Chondrin resembles gelatin; it is obtained from the cartilages of the ribs and other non-ossifying cartilages; its aqueous solution is precipitated by alum, lead acetate, ferric salts, acetic acid, and a small quantity of mineral acids; it is not precipitated by tannin or mercuric chloride.

Properties.—Emollient, slightly nutritive, externally as a protective.

5. SECRETIONS AND EXCRETIONS.

a. Friable, not Fusible.

MOSCHUS.—MUSK.

Origin.—From the preputial follicles of the male animal, *Moschus moschiferus*, *Linné*. *Class*, Mammalia; *order*, Ruminantia; *family*, Cervidæ.

Habitat.—Central Asia.

Description.—Irregular, crumbly, somewhat unctuous grains, dark reddish-brown, and in the anhydrous state

FIG. 5.



Chinese musk-sac.

Lower surface.

Upper surface.

almost inodorous; the commercial article contains about 10 per cent. of moisture, and has a peculiar penetrating and persistent but not ammoniacal odor and bitterish taste. Musk is contained in oval or roundish sacs about 5 centi-

meters (2 inches) in diameter, and about 2 centimeters ($\frac{4}{5}$ inch) thick; on one side invested with a smoothish membrane, on the other side covered with stiff, appressed, grayish hairs concentrically arranged around two orifices near the centre; in the muscular coat with a portion of the thin penis. Strong alcohol dissolves about one-tenth the weight of musk; the tincture is light brownish-yellow, and on the addition of water becomes slightly turbid. Water dissolves fully one-half the weight of musk, the solution being deep-brown, faintly acid, and strongly odorous. Macerated with oil of turpentine musk disintegrates, forming, when viewed under the microscope, brownish amorphous translucent particles. The secretion, freed from skin and hairs, on ignition gives off a somewhat urine-like odor, and leaves 6 to 8 per cent. of a gray ash. The odor is materially altered by camphor and oil of bitter almonds.

Varieties.—Chinese, Thibet, or Tonquin musk is the best variety. Siberian or Russian musk is sometimes scarcely inferior, but often in flat oval sacs with thin and light hairs, the secretion compact and less aromatic (Cabardine musk). Bucharian and Assam musk is in small sacs, often with portions of the hide adhering.

Constituents.—Ammonia, an acid, cholesterin, fat, wax, gelatinous and albuminous principles; ash about 8 per cent. The odorous principle has not been isolated. Camphor, hydrocyanic acid, ergot, oily seeds, etc., remove the odor of musk.

Properties.—Diffusible stimulant, aphrodisiac, antispasmodic. *Dose*, 0.06 to 0.6 gram (gr. j-x), in powder, pills, or enema.

Substitutions and Adulterations.—Artificial musk-bags, having none of the characters described, or the secretion partly replaced by dried blood, resin, lead, and other substances.

Trinitro-isobutyl-methyl-benzol has a strong musk-like

odor (*artificial musk*). The homologues of isobutylxylol are analogous in odor.

Zanzibar copal, amber, or resin is distilled, the product oxidized with chromic acid, neutralized with ammonia, treated with alcohol, evaporated, and then extracted with ether. This leaves the perfume on evaporation as an oily liquid.

CASTOREUM.—CASTOR.

Origin.—From the preputial follicles of both the male and female animals *Cástor Fíber*, *Linné*. *Class*, Mammalia; *order*, Rodentia; *family*, Castoridae.

Habitat.—Northern hemisphere, between 33° and 68° north latitude.

Description.—Follicles in pairs, each about 75 millimeters (3 inches) long, club-shaped or narrow pyriform, wrinkled, brown or blackish; the inner coat iridescent, glandular, and much folded; the contents brown, hard, friable, of a peculiar odor, and of a bitter, rather acrid and nauseous taste. Alcohol dissolves about one-half of the weight of castor, the tincture being of a brown color. The decoction with water has a light brownish-yellow color, becomes turbid on cooling, and acquires a dark color with ferric chlorid.

Varieties.—American or Canadian Castor. Weight of follicles between 30 and 125 grams (1 and 4 oz.); the membranes adhering firmly, the contents often rather glossy. Russian or Siberian Castor. Subglobular or roundish pyriform; weight, 75 to 250 grams (2½ to 8 oz.); the outer membranes rather readily separable; the contents dull brown, of a more agreeable odor. The Russian variety is very rare, and yields a red-brown tincture, which on the addition of water becomes turbid and translucent, and clear again by ammonia water. The tincture of American castor, treated in the same manner, leaves some resin undissolved.

Constituents.—Volatile oil, containing carbolic acid, 1 to 2 per cent., bitter resinous substance 14 to 58 per cent., castorin (colorless fusible needles), salicin, cholesterin, etc.; ash about 3.5 per cent.

Adulterations.—The secretion of castor sacs from diseased animals is sometimes of a brownish-gray color, and may contain over 50 per cent. of calcium carbonate. Adulterations with earthy matters, resin, blood, etc., are rare.

Properties.—Stimulant, antispasmodic, emmenagogue. *Dose*, 0.6 to 2 grams (gr. x-xxx).

THYROIDEUM SICCCUM.—DRY THYROID.

Origin.—The dried and powdered thyroid gland of the sheep, *Ovis Aries*, *Linné*. *Class*, Mammalia; *order*, Ruminantia.

Habitat.—Domesticated.

Description.—The thyroid gland is located about the two first tracheal rings, brownish-red when fresh, two-lobed joined by a narrow band, the isthmus, in front of the tracheæ; lobes are ovoid, consist of minute vesicles surrounded by a plexus of capillaries and connected by areolar tissue; the gland is ductless, but is copiously supplied with blood by branches of the carotid; the albuminous secretion of the gland is probably absorbed by the lymphatics, and thus conveyed to the blood. For medicinal use the external fat and connective tissue are cut away from the perfectly fresh gland; this is then cut across, rejecting such as contain cysts, are hypertrophied, or are otherwise abnormal; the glands are then minced, dried at 32.2° to 37.8° C. (90° to 100° F.), and all the fat removed by extraction with petroleum spirit, and the powder dried.

Dry thyroid represents a light dull-brown powder, odor and taste slight meat-like, free of putrescence; on exposure to air liable to become damp and then deteriorates.

Constituents.—Thyriodin (an iodine compound), fibrous matter, etc.

Properties.—Used in myxœdema. *Dose*, 0.18 to 0.6 grams (gr. iij-x).

PEPSINUM.—PEPSIN.

A proteolytic ferment or enzyme obtained from the glandular layer of fresh stomach of healthy pigs, and capable of digesting not less than 3000 times its own weight of freshly coagulated and disintegrated egg-albumen.—*U. S.*

Origin.—The mucous membrane of the stomach of the hog, *Sus scrófa*, *Linné* (*order*, Pachydermata), the sheep,

O'vis A'ries, *Linné* (order, Ruminantia), or the calf, *Bos Taúrus*, *Linné* (order, Ruminantia). *Class*, Mammalia.

Habitat.—Domesticated.

Preparation.—By maceration or digestion in acidulated water and precipitation with sodium chloride (precipitated pepsin); or clarification with sulphurous acid, precipitation with sodium sulphate at a higher temperature, sulphate removed by dialysis, and slightly acid liquid concentrated and dried or scaled (scale pepsin).

Properties.—The dried membrane forms a light-brown powder. Precipitated pepsin is translucent brownish or brownish-yellow. Scale pepsin forms thin pale yellow or yellowish transparent or translucent scales or grains, more or less liable to absorb moisture from the air, depending on the amount of peptone present; it is moderately soluble in water, forming a thick mucilaginous liquid, slightly in alcohol 90 per cent. Saccharated pepsin is a mixture of pepsin with milk sugar, and is an opaque, whitish, or pale-yellowish powder. It is insoluble in alcohol, almost completely soluble in water (syntonin insoluble), curdles milk, and is altered by alkalies. Should be free from an offensive odor and possess a mildly acidulous or slightly saline taste.

Test.—Digested at 38° C. (100° F.) for six hours a solution should result from 10 gm. hard-boiled egg-albumen with 100 c.c. of water containing 0.2 c.c. absolute hydrochloric acid, 0.00335 pepsin.

Use.—In dyspeptic disorders. *Dose*, 0.06 to 0.3 gram (gr. j-v).

PANCREATINUM.—PANCREATIN.

A mixture of enzymes naturally existing in the pancreas of warm-blooded animals, usually obtained from the fresh pancreas of the hog.—*U. S.*

Origin.—The fresh pancreas of the hog, *Sus scrofa*, *Linné*.

Class.—Mammalia; *order*, Pachydermata.

Habitat.—Domesticated.

Preparation.—The fresh pancreas, freed from fat, is reduced to a paste, mixed with half its weight of cold water, kneaded, strained, and forcibly expressed, filtered, and the ferment precipitated by an equal volume of alcohol. The precipitate is collected and is freed by pressure from as much of the adherent liquid as possible, dried at a temperature not exceeding 40° C. (104° F.), and reduced to powder. At times a highly dilute hydrochloric acid is used for extraction and the fat extracted from the powdered mass by purified benzin.

Properties.—Pancreatin forms a yellowish, yellowish-white, or grayish amorphous powder, or transparent, brittle, yellowish scales; odorless, or of a faint, not unpleasant odor; taste, meatlike; almost completely soluble in water, insoluble in alcohol. It digests albuminoids, converts starch into sugar, and emulsionizes fats. Prolonged contact with acids renders it inert.

Tests.—According to the *U. S. P.*, 400 c.c. of fresh cow's milk when treated for half an hour at 38° C. (100.4° F.) with 0.28 gm. of pancreatin and 1.5 gm. of sodium chloride in 100 c.c. of water should yield a solution which is not coagulated by nitric acid.

Uses.—In intestinal disorders. *Dose*, 0.3 to 1.0 gram (gr. v-xv).

b. Fusible or Soft.

AMBRA GRISEA.—AMBERGRIS.

Origin.—Found floating on the sea; a calculus formed in the rectum of *Physéter macrocéphalus*, *Linné*. *Class*, Mammalia; *order*, Cetacea; *family*, Physeteridæ.

Habitat.—Indian and Southern Pacific Oceans.

Description.—Fusible in hot water; in the cold, friable, gray or brown-gray, streaked and dotted; sp. grav. 0.80 to 0.92, of a peculiar fragrance, nearly tasteless; soluble in ether, fats, volatile oils, and hot alcohol; insoluble in potassa solution.

Constituents.—Ambreïn, 85 per cent. (white, tasteless needles, fusible at 36° C.); balsamic extractive; ash a minute quantity.

Tests.—Heated upon platinum foil, no acrid vapors are evolved, and only a minute residue is left.

Properties.—Stimulant, antispasmodic. *Dose*, 0.3 to 1 gram (gr. v-xv). Mostly used in perfumery.

HYRACEUM.—HYRACEUM.

Origin.—From the Klipdas, *Hyrax capensis*, *Cuvier*. *Class*, Mammalia; *order*, Hyracoidea.

Habitat.—Southern Africa.

Description.—Black-brown, tough and plastic, partly soluble in water, less soluble in alcohol and ether; when warmed, of a castor-like odor; taste bitter, nauseous. It has been regarded by some as the dried urine, by others as the feces of the animal.

Constituents.—Volatile oil, resin, fat, various acids and salts.

Properties.—Stimulant, antispasmodic. *Dose*, 0.3 to 1 gram (gr. v-xv). Rarely employed.

CIVETTA.—CIVET.

Zibethum.

Origin.—From glands in a pouch between the anus and genitals of the male and female animals. 1. *Viverra Zibétha*, *Schreber*, and 2. *Viv. Civétta*, *Schreber*. *Class*, Mammalia; *order*, Carnivora; *family*, Viverridæ.

Habitat.—1. Southern Asia, and 2. Africa.

Description.—Unctuous, fresh yellowish, afterward brown, fusible; almost insoluble in water, soluble in hot absolute alcohol, partly soluble in ether; odor strong, resembling musk; taste bitterish acrid, nauseous.

Constituents.—Volatile oil, fat, resinous and coloring matters, salts.

Properties.—Stimulant, antispasmodic. *Dose*, 0.3 to 1 gram (gr. v-xv). Used in perfumery.

c. Liquid.

SANGUIS.—BLOOD.

Origin.—The arterial fluid of the ox, *Bos Taurus*, *Linné*. *Class*, Mammalia; *order*, Ruminantia; *family*, Bovidæ.

Habitat.—Domesticated.

Properties.—Red, opaque; sp. grav. 1.050; odor peculiar; contains blood corpuscles in suspension; coagulates on exposure, separating the clot, cruor, from the liquid or serum. Evaporated, it forms extractum sanguinis or pulvis sanguinis.

Constituents.—Water about 78, albumin 7, fibrin 0.4, salts 0.9, corpuscles and other constituents about 13 per cent. The red color is due to hæmoglobin. The serum contains between 9 and 10 per cent. of solids, about 8 of these being albuminoids. The salts are chlorides, phosphates, and sulphates of alkalies, calcium, and magnesium.

Properties.—Restorative. *Dose*, of dried blood, 0.5 to 1 gram (gr. viij—xv).

LAC.—MILK.

Lac vaccinum.

Origin.—From the mammary glands of the cow, *Bos Taúrus*, Linné. *Class*, Mammalia; *order*, Ruminantia; *family*, Bovidæ.

Habitat.—Domesticated.

Description.—White, opaque; sp. grav. 1.030; odor slight; taste bland and sweet.

Constituents.—Water 87, solids 13, consisting of albuminoids 4.1, fat 4.0, milk sugar 4.2, and salts, chiefly phosphates with some chlorides, 0.7. The fat is emulsioned by the albuminoids (casein and lactoprotein).

Derivatives.—Cremor lactis, cream. The fat rising to the surface on standing, containing some albuminoids and serum.

Skim milk. The white liquid from which the cream has been removed, containing the albuminoids, sugar, and salts; taste bland.

Buttermilk, lac ebutyratum. The opaque liquid separated in churning the cream; contains the albuminoids, sugar, and salts; of a slightly acidulous taste.

Butter, Butyrum; see Fats.

Milk sugar, Saccharum lactis; see Sugars.

Whey, Serum lactis. The opalescent liquid separated from milk after removing the albuminoids and fat, either by rennet (serum lactis dulce) or by acids or acid salts (ser. lact. acidum, aluminatum, tamarindatum, etc.). It contains the sugar and salts, also the acid or salt added.

Properties.—Nutritious.

FEL BOVIS.—OX GALL.

Fel bovinum; Fel tauri.

Origin.—From the gall-bladder of the ox, *Bos Taúrus*, Linné. *Class*, Mammalia; *order*, Ruminantia; *family*, Bovidæ.

Habitat.—Domesticated.

Description.—A viscid liquid, greenish or brownish-green;

sp. grav. 1.018–1.020; neutral or faintly alkaline; odor peculiar; taste sweetish, very bitter, and nauseous; produces with sugar and strong sulphuric acid a brownish-red color, successively changing to carmine, purple, and violet (Pettenkofer's test).

Constituents.—Water about 85–90 per cent., solids about 10 per cent., consisting of mucilage (precipitated by 2 volumes of alcohol), bilirubin (cholepyrrhin) $C_{16}H_{13}N_2O_3$, and other coloring matters, cholesterin $C_{26}H_{44}O$, lecithin, and salts, among them the sodium salts of two bitter acids, glycocholic (cholic) and taurocholic (choleic) acid; both acids give Pettenkofer's reaction, and, on being boiled with alkalis, yield cholic (cholalic) acid and, the former, glycocoll; the latter, taurin.

Derivatives.—Evaporated to the consistence of an extract (fel bovis inspissatum). Purified by precipitation with alcohol, then evaporated (fel bovis purificatum s. depuratum).

Properties.—Tonic, laxative. *Dose* (of inspissated bile), 0.3 to 1 (gr. v–xv).

6. CALCAREOUS SKELETONS AND CONCRETIONS.

Almost wholly soluble, with effervescence, in hydrochloric acid.

CORALLIUM.—CORAL.

Origin.—1. *Oculina virginea*, Lamarck, and 2. *Corallium rubrum*, Lamarck. *Class*, Polypiphera; *orders*, 1. Hexacoralla, and 2. Octocoralla.

Habitat.—Mediterranean and Atlantic Ocean.

Description.—Hard, cylindrical, branching pieces, with a more or less uneven, porous, and striate surface, and a radiating interior, frequently hollow; inodorous, tasteless, white (from No. 1) or red (from No. 2).

Constituents.—Animal matter 7.75, calcium carbonate 83.25, magnesium carbonate 3.50, ferric oxide 4.25 (in red coral).

Properties.—Antacid. *Dose*, 0.3 to 2 grams (gr. v–xxx). Used in tooth powders.

OS SEPLÆ.—CUTTLEFISH BONE.

Origin.—The calcareous bone of *Sépia officinális*, *Linné*.
Class, Cephalopoda; *order*, Decapoda; *family*, Sepiadae.

Habitat.—Mediterranean and Atlantic Ocean.

Description.—White, oval-oblong, 10 centimeters (4 inches) or more in length, flattened; both sides convex; outer surface smoothish, hard, the remainder porous and friable; inodorous; taste earthy, somewhat saline.

Constituents.—Animal matter, 10–15 per cent., the remainder calcium carbonate, with little sodium chloride and traces of calcium phosphate and magnesia.

Properties.—Antacid, mostly used in tooth powders; also for polishing.

TESTA.—OYSTER-SHELL.

Conchæ, s. *testa ostreae*.

Origin.—The bivalved shell of *Os'trea virginiana*, *Lister*, and *O. édulis*, *Linné*. *Class*, Acephala (Conchifera, Lamelli-branchia); *order*, Monomya; *family*, Ostracea.

Habitat.—Several species are found on the coast of the Atlantic and Indian Oceans.

Description.—Irregular roundish, oblong or obovate; hinge toothless; valves composed of imbricate foliaceous layers, externally rough, inner surface smooth, glossy, and white. For medicinal purposes, it is purified by boiling with water and elutriation.

Constituents.—Animal matter 0.5–4.5 per cent., the remainder calcium carbonate, with a small proportion of calcium phosphate and sulphate, magnesia, alumina, ferric oxide, and silica.

Properties.—Antacid. *Dose*, 0.3 to 2 grams (gr. v–xxx).

TESTA OVI.—EGG-SHELL.

(See page 32.)

CALCULI CANCRORUM.—CRABS' STONES.

Lapides, s. *lapilli*, s. *oculi cancrorum*. Crabs' eyes.

Origin.—Concretions in the stomach of *As'tacus fluviátilis*, *Fabricius*, s. *Cáncer As'tacus*, *Linné*. *Class*, Crustacea; *order*, Decapoda; *family*, Astacida.

Habitat.—Northern temperate zone, in rivers.

Description.—Circular, 3 to 10 millimeters ($\frac{1}{8}$ to $\frac{2}{5}$ inch) in diameter: plano-convex; the upper side with a concentric groove; white, hard; in boiling water rose-red; effervescing

with hydrochloric acid, leaving a cartilaginous plano-convex mass; inodorous, tasteless.

Constituents.—Animal matter, 12–15 per cent.; calcium carbonate, 63; calcium phosphate, 17; the remainder magnesium phosphate and sodium salts.

Properties.—Antacid. *Dose*, 0.3 to 2 grams (gr. v–xxx).

Substitutions.—Factitious crabs' stones, treated with hydrochloric acid, leave little or no residue.

OS.—BONE.

Origin.—The skeleton of vertebrate animals.

Description.—White, smooth, internally more or less porous, insoluble in water, soluble in hydrochloric acid with some effervescence, leaving a gelatinous mass.

Constituents.—40 to 67 per cent. of calcium phosphate, including 5 to 10 per cent. of calcium carbonate, 1 to 2 per cent. of magnesium phosphate, and other salts. The organic ossein yields gelatin on being boiled with water. On dry distillation Dippel's animal oil is obtained, containing pyridine, picoline, and other bases.

Uses.—For preparing boneblack (animal charcoal) and phosphates.

PART II.

CELLULAR VEGETABLE DRUGS.

THESE consist of plants and parts of plants—all being composed of one or more kinds of cells.

1. ROOTS.—RADICES.

A root is the descending axis of a plant and resembles the ascending axis or stem, but is destitute of leaves, and consequently does not branch by the growth of axillary buds. The pith found in the stem of dicotyledons usually descends only a short distance into the main or tap root, and the epidermis of even young roots becomes uneven and obliterated by the formation of cork; with these exceptions, the tissues of the root and their arrangement resemble those of the stem. Roots are destitute, or nearly so, of chlorophyll.

Annual roots, separated from the other portions of the plant, are not employed in medicine; the officinal roots derived from biennial or perennial herbs emanate from a short crown (base of stem) bearing leaf scars and producing buds, the crown being several- or many-headed in perennial roots; the roots of shrubs and trees are destitute of such a crown. In the monocotyledons the tap root is commonly not developed, but in its place appear a number of adventitious roots (rootlets) of about equal thickness and length, and usually not branched, though frequently beset with fibres. Adventitious roots are also met with in dicotyledons, and emanate, as in the monocotyledons, from the base or

other parts of the stem, or from the rhizome. But the dicotyledonous roots which are medicinally employed consist generally of the main or tap root and its branches—in some cases of the latter alone. The branches at their base are often but little thinner than the main root from which they emanate, and, like the latter, are tapering toward the tip.

Histology.—The rootlets of monocotyledons (see Sarsaparilla) consist, under the epidermis, of a circle of parenchyme, which is followed by the nucleus sheath or endoderm, formed of one or sometimes two rows of thick-walled cells, and inclosing an irregular circular layer, containing a few or numerous small fibro-vascular bundles, which are never arranged in wedge-shaped rays; the centre of the rootlets is often occupied by parenchyme tissue, similar in character to that of the outer layer.

The roots of dicotyledons consist of bark, the outer layer of which is cork, followed by parenchyme, and an inner layer, rarely containing bast fibres and usually traversed by more or less distinct medullary rays. A cambium layer containing the newly formed cells and indicated in the dried root as a dark line, separates the bark from the wood, the bundles of which are wedge-shaped, and separated from one another by medullary rays. The central pith is mostly minute or nearly wanting, except in the upper part, and occasionally for some distance in the main root; in the latter case it becomes considerably thinner toward the tip.

Classification.

Sect. 1. Monocotyledonous Roots (Rootlets).

Orange-brown; outer layer mealy or horn-like; taste acrid.

Sarsaparilla.

Pale brownish; outer layer spongy; taste pungently aromatic.

Vetiveria.

Sect. 2. Dicotyledonous Roots (Tap roots and branches).

I. Fleshy roots: wood either soft or wood bundles thin, with broad medullary rays.

1. Free from starch and inulin.
 - Taste acrid; externally keeled; wood not cylindrical.
 - red-brown; wood yellowish, not radiate.
 - light brownish-gray; wood whitish, radiate.
 - Senega.
 - Saponaria.
 - Saponaria levantica.
 - Taste bitter; wood bundles thin; inner bark; radiate; yellowish-brown.
 - pale orange-brown.
 - Gentiana.
 - Frasera.
 - Symphytum.
2. Free from starch, but containing inulin.
 - Taste bitter; laticiferous vessels in bark forming concentric circles.
 - laticiferous vessels in bark in radiating lines.
 - Taraxacum.
 - Cichorium.
 - Taste acrid; burning; resin cells forming concentric circles in bark and medullary rays.
 - resin cells in bark only (root thin).
 - Pyrethrum.
 - Pyrethrum German.
 - Taste aromatic; resin cells numerous, scattered; wood bundles small.
 - Inula.
 - Taste mucilaginous and bitter; neither resin cells nor milk vessels; wood and bark radiate.
 - Lappa.
 - 3. Containing starch.
 - a. With laticiferous vessels in bark.
 - Cork orange-brown; bark thin; laticiferous vessels few.
 - Asclepias tuberosa.
 - Light brown; subcylindrical; bark thick, wood porous; yellowish.
 - Apocynum cannabinum.
 - Pale yellowish-brown; subcylindrical; internally white.
 - Euphorbia ipecacuanha.
 - Cork blackish; internally whitish.
 - Euphorbia corollata.
 - Gray-brown; internally pinkish; scattered resin cells.
 - Stillingia.
 - b. With radiating rows of resin cells in bark.
 - Root-stock short, divided into numerous long rootlets; resin cells large.
 - Angelica.
 - Root nearly simple, with several stout branches; resin cells small.
 - Angelica triquinata.
 - with several long branches; resin cells small.
 - Levisticum.
 - (brown cork removed) whitish; wood white.
 - Laserpitium.
 - brown-yellow; wood yellow, porous, in branching rays.
 - Pimpinella.

brownish-yellow; resin cells in numerous approximate rows.	Petroselinum.
brown-gray; resin cells irregular in thin bark and thick pith; wood bundles small.	Imperatoria.
In sections; tough; resin cells in irregular rows; wood bundles irregularly matted.	Sumbul.
c. Resin cells not radiating.	
Tuberous, napiform; resin cells in broad and narrow concentric circles.	Jalapa (see Tubers).
Roots forked below; yellowish; resin cells in bark in concentric circles.	Panax.
Root large, nearly simple; brown-gray; internally whitish; resin cells scattered.	Ipomœa pandurata.
d. Neither resin cells nor laticiferous vessels.	
Very pungent; cylindrical; used fresh.	Armoracia.
Taste acrid; grayish; wood wedges short; numerous, in several circles.	Phytolacca.
Taste bitter; grayish-white; wood bundles small, in numerous circles, and forming many rays; usually in disks.	Bryonia.
Taste mucilaginous, bitter, and astringent; grayish; wood bundles irregular; mostly in disks and sections.	Nymphæa.
Taste sweetish, acrid, and bitter; cork gray-brown; internally whitish, no bast fibres; wood yellow, porous.	Belladonna.
Taste mucilaginous, insipid; (brown cork removed) white, with long bast fibres.	Althæa.
Taste sweetish, slightly acrid; deep red; thin or in powder; red color soluble in water.	Rubia.
Taste slight; bark scaly, friable, dark purple; red color insoluble in water.	Alkanna.
Taste astringent; purplish-brown; internally reddish.	Heuchera.
Taste mucilaginous and bitter:	
In sections; grayish and pale yellow; wood bundles in distant circles.	Calumba.
Fusiform, yellowish-brown; medullary rays reddish.	Rumex.
Fusiform, brown-red; medullary rays red.	Rhaponticum.
Sections; marbled by interrupted and interwoven red medullary rays, radiate near cambium.	Rheum.

- II. Woody roots: wood firm and medullary rays narrow.
- Taste sweet; color tawny-yellow internally. inner bark whitish and with laticiferous vessels. Taste bitterish and sweetish; color yellowish internally.
- Taste sweetish and pungent; externally pale brown. Taste pungent; externally grayish-brown; wood wedges narrow.
- Taste bitter, nauseating; bark annulate. bark more or less annulate, resin-dotted.
- bark wrinkled, contains milk vessels.
- Taste bitter, aromatic; bark thin, light brown; wood yellowish-white, hard.
- Taste spicy; wood pale reddish-brown.
- Taste bitter; wood in irregularly concentric circles, pale brown. wood yellow; bark foliaceous, loose, yellow. bark firm, yellow.
- Taste bitterish, somewhat acrid; brown; wood white, indistinctly rayed.
- Taste astringent; reddish-brown; wood-wedges narrow, yellowish. rust-brown; wood reddish. rust-brown or purplish-brown; wood brownish.
- Glycyrrhiza.
Hemidesmus.
Abrus.
Hydrangea.
Methysticum.
Ipecacuanha.
Gillenia (see Rhizomes).
Apocynum androsæmifolium.
Gelsemium
Sassafras (see Woods).
Paireira.
Berberis.
Berberis aquifolium (see Rhizomes).
Baptisia.
Statice.
Ceanothus.
Krameria.

SARSAPARILLA.—SARSAPARILLA.

Origin.—Smilax officinalis, Kunth, S. Papyracea, Poiret, S. medica, Schlechtendal, and other undetermined species of smilax. *Natural order*, Liliaceæ, Smilacæ.

Habitat.—Tropical America from Mexico to Brazil.

Description.—Very long, cylindrical, about 5 millimeters ($\frac{1}{5}$ inch) thick, longitudinally wrinkled, grayish-brown or orange-brown externally, white and mealy or somewhat horny internally, with a circular zone of wood-bundles around a central layer of parenchyme (pith); nearly in-

odorous; taste mucilaginous, bitterish, acrid. The thick woody, knotty rhizome, if present, should be removed.

FIG. 6.

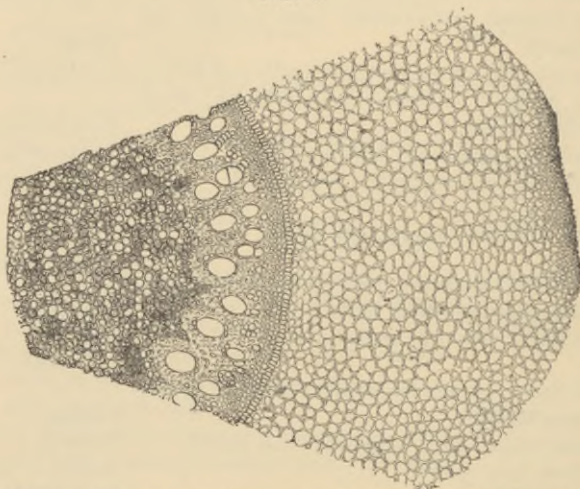

Mexican sarsaparilla.—Transverse section, microscopic appearance.

Structure.—Epidermis, subcuticular layer (2 or more rows of cells with thickened walls), parenchyme (cortical layer),

FIG. 7.



Honduras
sarsaparilla.

FIG. 8.



Mexican
sarsaparilla.

FIG. 9.



Rio Negro
sarsaparilla.

FIG. 10.



Jamaica
sarsaparilla.

Sections through and near nucleus sheath, magnified 80 diam.

nucleus sheath (1 row of thick-walled cells), wood zone, and central parenchyme (pith). The parenchyme contains com-

pound starch granules or pasty starch, numerous cells with raphides of calcium oxalate, and few resin cells.

Varieties.—*a.* Non-mealy sarsaparillas. Starch mostly pasty; rarely in granules.

1. *Mexican sarsaparilla*, in part from *Smilax médica*. The long roots folded back over the rhizome, to which portions of the stem are often attached. Roots deeply wrinkled, with some fibres, brown-gray from adhering earth; woody and medullary zones nearly equal in width, and about half as broad as the cortical layer; nucleus sheath with the cells radially elongated, the inner cell-walls thickest. In the market as *Vera Cruz* and *Tampico sarsaparilla*.

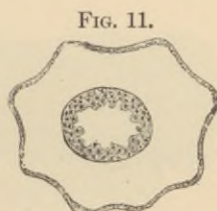
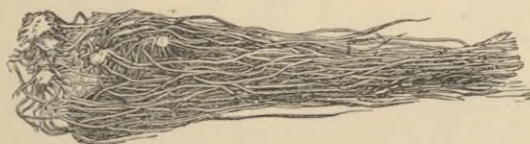

FIG. 11.
Mexican sarsaparilla,
magnified 3 diam.

2. *Jamaica sarsaparilla*, from *Smilax ornata*, *Hooker*. In loose bundles with or without the rhizome; resembles the preceding, but has more fibres attached (*bearded sarsaparilla*), and surface usually more of a red tint, and less deeply wrinkled; medullary and cortical layers broader than the

FIG. 12.



Mexican sarsaparilla.

woody zone. *Caracas sarsaparilla* is probably derived from *Smilax officinalis*.

b. Mealy sarsaparillas. Starch in granules, occasionally pasty.

3. *Honduras sarsaparilla*, probably from *Smilax officinalis*. In subcylindrical bundles, tied with a root and rounded at the ends by the roots being folded back. Roots rather

finely wrinkled, with few fibres, brown or gray-brown from adhering earth. Cortical and medullary layers and woody zone about alike in thickness, or the latter somewhat thinner ;

FIG. 13.



Jamaica sarsaparilla.

FIG. 14.

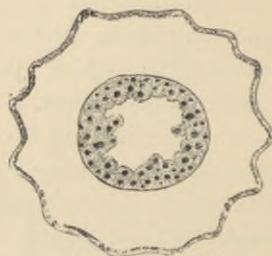
Jamaica sarsaparilla,
magnified 4 diam.

cells of the nucleus sheath nearly square, with large apertures and the cell-walls evenly thickened.

FIG. 15.



Honduras sarsaparilla.

FIG. 16.

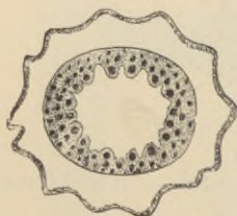
Honduras sarsaparilla,
magnified 3 diam.

4. *Rio Negro sarsaparilla* (also called *Para* and *Lisbon sarsaparilla*); probably mainly from *Smilax papyracea*. In large cylindrical rolls, neatly tied with the stem of a climbing plant, and evenly cut off at both ends. Roots finely wrinkled, dark brown or blackish-brown from adhering earth; cortical layer thick; woody zone narrow; medullary layer as

broad as the cortical layer, or broader; cells of the nucleus sheath somewhat radially elongated, the inner cell-walls thickest, the aperture small.

Constituents.—Parillin, smilacin, sarsasaponin, trace of volatile oil, starch, resin, coloring matter, calcium oxalate, and other salts. Parillin, $C_{26}H_{44}O_{10} \cdot 2\frac{1}{2}H_2O$, insoluble in water, smilacin, $5(C_{20}H_{32}O_{10} \cdot 2\frac{1}{2}H_2O)$, soluble in water, and sarsasaponin, $12(C_{22}H_{36}O_{10} \cdot 2\frac{1}{2}H_2O)$, easily soluble in water,

FIG. 17.

Rio Negro sarsaparilla.
Section, magnified 3 diam.

FIG. 18.

Rio Negro or Para sarsaparilla;
portion of bundle.

the last one crystalline, are glucosides belonging to the saponin group. With dilute acids they are split into dextrose and galactose and sarsapogenin or parigenin.

Medical properties.—Regarded as an alterative. *Dose*, 2 to 8 grams (ʒss–ʒij).

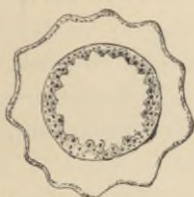
VETIVERIA.—VETIVERT.

Radix Ivarancusæ.

Origin.—*Andropogon muricatus*, *Retzius*. *Natural order*, Gramineæ, *Andropogoneæ*.

Habitat.—East India.

Description.—Rootlets emanating from a short, thin rhizome, light yellowish-brown, somewhat waxy, about 15 to 20 centimeters (6 to 8 inches long), about 1 millimeter ($\frac{1}{25}$ inch) thick, tough, aromatic, balsamic. The bark has large air-passages, and a number of resin cells.

Constituents.—Volatile oil and resin.

Medical properties.—Tonic, stimulant; almost exclusively used in perfumery for sachet powders, etc.

SENEGA.—SENEKA.

Origin.—*Polygala Sénega*, *Linné*. *Natural order*, Polygaleæ.

Habitat.—United States, westward to Minnesota.

Description.—About 10 centimeters (4 inches) long, with a very knotty crown, bearing numerous short stem remnants with scaly leaves, and divided into a few branches from 5 to 10 millimeters ($\frac{1}{5}$ – $\frac{2}{5}$ inch) thick; branches spreading, tortuous, wrinkled, somewhat fissured transversely and keeled when dry, fleshy and round after having been soaked in water; externally, yellowish-gray or brownish-yellow; fracture short; bark whitish within, sweetish, afterward acrid, inclosing an irregular porous, yellowish, less acrid or nearly tasteless wood; odor slight, but unpleasant.

A northern variety of *Polygala Senega* yields a larger, thicker, and less tortuous root, which is usually of a darker color than described above, and has a less prominent keel, or is sometimes nearly keelless.

FIG. 19.



Senega.—Transverse sections, magnified.

Structure.—Bark thick; the small-celled inner bark present only on one side, taking the place of more or less of the outer bark, and on drying forming the keel; no bast fibres present; wood circular near the crown, below consisting of various shaped segments and rays; medullary rays delicate.

Constituents.—Polygalic acid, senegin, and a second glucoside (lævorotatory, soluble in absolute alcohol), fixed oil (containing virginic acid), little volatile oil (methyl salicylate), polygalite, pectin, sugar, coloring matter. Polygalic acid is

sparingly soluble in alcohol, insoluble in ether or chloroform, and is precipitated by lead acetates. Senegin has a neutral reaction, is dextrorotatory, nearly insoluble in cold absolute alcohol, is not precipitated by normal lead acetate, and yields sapogenin (Kobert, 1887). Exhausting the root with

FIG. 20.



Senega root, magnified 18 diam.

60 per cent. alcohol, concentrating and precipitating with alcohol and ether, yields 5 per cent. of crude senegin.

Substitution.—White or false senega. Collected west of the Mississippi River from *Polygala álba*, *Nuttall*. The

FIG. 21.



False senega root, magnified 10 diam.

root is usually 5 or 6 millimeters ($\frac{1}{2}$ or $\frac{1}{4}$ inch) thick, and closely resembles senega root, but has descending, scarcely spreading branches, a lighter, internally white, color, is

destitute of the keel, and has a cylindrical wood. It contains about 3 per cent. of polygalic acid, and yields a light-colored infusion and tincture. The root of *Polygala Boykinii*, *Nuttall*, of the Southern States, is thin, but otherwise resembles the preceding, and has similar properties.

Admixtures.—Ginseng root and the rhizomes and roots of *Gillenia* and of *Cypripedium* are sometimes present from careless collection; the rootlets of American species of *Gentiana*, and in Europe the subterraneous portion of *Cynánchum Vincetóxicum*, *R. Brown*, have been used for adulteration; all are easily distinguished from senega root.

Properties.—Expectorant, emetic, somewhat diuretic.
Dose, 0.2 to 1.5 grams (gr. ij–xxij).

SAPONARIA.—SOAPWORT.

Origin.—The root of *Saponária officinális*, *Linné*. *Natural order*, Caryophyllææ, Silenææ.

Habitat.—Central and Southern Europe, naturalized in North America.

Description.—About 25 centimeters (10 inches) long, 2 to 5 millimeters ($\frac{1}{12}$ to $\frac{1}{8}$ inch) or more in thickness, nearly cylindrical, longitudinally wrinkled, light rust-brown, internally whitish, with a rather thick bark containing numerous small white crystal cells, and a pale yellow medullium, with indistinct medullary rays; inodorous; taste sweetish, somewhat bitter, persistently acid.

FIG. 22.



Saponaria.
Transv. sec. 3 diam.

The subterranean runners are, to some extent, present in the commercial drug; they resemble the root branches, but have somewhat thickened internodes and have the same properties.

Old woody roots are rarely collected.

Constituents.—Saponin 4 to 5 per cent., mucilage, a little resin. Saponin $C_{32}H_{54}O_{18}$, is a white powder, sternutatory, soluble in hot water and alcohol, the aqueous solution foaming like soap water; by acids it is split into sugar and crystallizable *sapogenin*, which is sparingly soluble in water.

Properties.—Alterative, resembling sarsaparilla.

SAPONARIA LEVANTICA.—LEVANT SOAPROOT.

Origin.—The root of *Gypsóphila Arróstii*, *Gussone*, and *G. paniculáta*, *Linné*. *Natural order*, Caryophylleæ, Sileneæ.

Habitat.—Italy to Asia Minor.

Description.—Simple, 25 to 40 centimeters (10 to 16 inches) long, 2 to 5 centimeters ($\frac{3}{4}$ to 2 inches) thick, somewhat fusiform, with longitudinal wrinkles and transverse ridges; light brownish-gray, internally whitish, with a thickish bark and a whitish medullium containing numerous medullary rays and rather narrow wood-wedges; inodorous; taste sweetish, persistently acid.

Constituents and Properties.—Sapotoxin 8.5 per cent., a glucoside yielding sapogenin (*Kruskal*, 1891), otherwise similar to the preceding; mostly used in washing silks and other fabrics.

GENTIANA.—GENTIAN.

Radix gentianæ rubræ.

Origin.—Gentiána lútea, *Linné*. *Natural order*, Gentianeæ, Swertieæ.

Habitat.—Mountains of Central and Southern Europe.

Description.—In nearly cylindrical pieces or longitudinal slices, about 15 to 20 centimeters (6 to 8 inches) long and

FIG. 23.



Gentian root, longitudinally sliced: about one-half natural size.

about 25 millimeters (1 inch) thick, the head closely annulate, the lower portion longitudinally wrinkled; externally deep yellowish-brown, internally lighter; somewhat flexible and tough when damp; rather brittle when dry; fracture short, indistinctly radiate; odor peculiar, faint, more prominent when moistened; taste sweetish, persistently bitter.

The root of *Gentiana purpurea* is shorter, thinner, and darker; that of *G. pannonica* is scarcely annulate, shorter, and darker; that of *G. punctata* little annulate, lighter,

otherwise like the official root; they have the same properties.

Structure.—Bark rather thick, by a blackish cambium line separated from the somewhat spongy medullium; medullary rays indistinct, narrow, of about the width of the vascular rays; bast fibres and wood fibres are wanting.

FIG. 24.

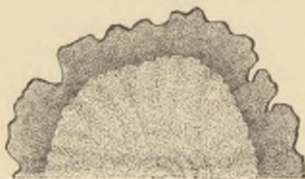

Gentian.—Transverse section, magnified 3 diam.

Constituents.—Gentiopicroin 0.1 per cent., gentisic acid, gentisin (monomethyl ether of trioxyxanthin), uncrystallizable sugar about 14 per cent., pectin,

fixed oil 6 per cent., ash about 8 per cent. Gentiopicroin is an amorphous or crystalline glucoside, freely soluble in water and alcohol, and yields amorphous bitter gentiogenin. Gentisic acid, $C_7H_6O_4$, hydroquinone carbonic acid, crystallizes in yellow tasteless needles, is somewhat soluble in alcohol and ether, and colors ferric salts dark brown; and a dark green color is produced by a principle which is precipitated by water from the alcoholic tincture. The pectin compound is precipitated by lead acetate. Gentianose, the sugar present in the fresh root, crystallizes in scales and is fermentable, but does not reduce Fehling's solution

Properties.—Tonic. *Dose*, 0.3 to 2 grams (gr. v–xxx).

The *American gentian root*, collected from *Gentiána pubérula*, *Michaux*, *G. Saponária*, *Linné*, and *G. Andréwsii*, *Grisebach*, consists of a scarcely annulated head of about 12 millimeters ($\frac{1}{2}$ inch) long and three millimeters ($\frac{1}{8}$ inch) thick, and numerous nearly simple, light brown-yellow, wrinkled rootlets about 6 centimeters ($2\frac{1}{2}$ inches) or more long, and having a thick whitish bark and thin medullium; odor and taste like those of gentian.

FRASERA.—AMERICAN COLUMBO.

The root of *Frásera Wálteri*, *Michaux*, *F. carolinénsis*, *Walter*. *Natural order*, Gentianeæ, Swertieæ.

Habitat.—United States in the Alleghanies and westward.

Description.—Mostly in longitudinal slices, about 25 millimeters (1 inch) thick, the upper portion annulate, the lower portion longitudinally wrinkled, externally pale orange-brown, internally light yellowish-brown; the bark thick, overlapping on the edges, by a brown cambium line separated from the rather spongy medullium; odor gentian-like, more prominent when moistened; taste sweetish and bitter.

Constituents.—The same as gentian, but apparently less gentiopierin. The yellow crystalline principle differs from gentisic acid in solubility, and in the higher melting-point.

Properties.—Tonic. *Dose*, 1 to 2 grams (gr. xv-xxx). The recent root is said to be emetic and purgative.

SYMPHYTUM.—COMFREY.

The root of *Symphytum officinale*, Linné. *Natural order*, Boraginæ, Boragææ.

Habitat.—Europe, cultivated and spontaneous in the United States.

Description.—About 15 centimeters (6 inches) long, 1 to 2 centimeters ($\frac{2}{3}$ to $\frac{1}{2}$ inch), thick, deeply wrinkled, brown-black, internally somewhat horny, whitish or, when old, gray; the dry root hard; fracture short, showing a thickish bark, short narrow wood-bundles, broad medullary rays, and in the upper part a thin pith; inodorous, taste sweetish, mucilaginous, and faintly astringent.

Constituents.—Mucilage, sugar, a little tannin, few starch granules, and a small quantity of asparagin.

Properties.—Demulcent, somewhat astringent. *Dose*, 8 to 15 grams (ʒij-iv) per day.

TARAXACUM.—DANDELION.

Origin.—*Taraxacum officinale*, Weber, s. T. *Dens-leónis*, Desfontaines, s. *Leontodon Taraxacum*, Linné. *Natural order*, Compositæ, Cichoriacææ.

Habitat.—Grassy places and roadsides in Europe, naturalized in North America. Collected in the autumn.

Description.—Slightly conical, 10 to 30 centimeters (4 to 12 inches) long, above about 25 millimeters (1 inch) thick, crowned with several short thickish heads, little branched, longitudinally wrinkled, externally gray-brown, internally white with a yellowish centre, when dry breaking with a

short fracture; inodorous, bitter. It should be free from chicory root.

Structure.—Bark thick, white, consisting of parenchyme, and containing numerous concentric brown circles, formed by laticiferous ducts. Medullium yellowish, porous. Medullary rays wanting.

FIG. 25.

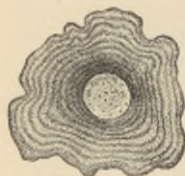

Transverse section of taraxacum root.

Constituents.—Early in spring dandelion contains uncrystallizable sugar, which diminishes during the summer; in autumn it contains about 24 per cent. of inulin; pectin is also present. The milk-juice contains the bitter principle taraxacin, two resins, a glutinous body, and taraxacerin, $C_9H_{15}O$, a wax-like body, which in alcoholic solution has an acrid taste. Taraxacin is soluble in water and alcohol.

Properties.—Deobstruent, tonic in hepatic disorders, on continued use deranging digestion. *Dose*, 2 to 8 grams (ʒss-ij).

CICHORIUM.—CHICORY, SUCCORY.

Origin.—Cichórium In'tybus, *Linné*. *Natural order*, Compositæ, Cichoriaceæ.

Habitat.—Roadsides in Europe, naturalized in North America, cultivated in Europe.

Description.—Chicory bears a close resemblance to dandelion; but the root of wild plants is usually lighter in color and more woody, and has a relatively thinner bark. It, like the more fleshy and darker cultivated root, is readily distinguished by the radiating arrangement of the laticiferous vessels in the bark.

FIG. 26.



Cichorium.—Transverse section.

Constituents.—Bitter principle, inulin, pectin, sugar.

Properties.—Deobstruent, tonic, in overdoses deranging digestion.

Dose, 1 to 4 grams (gr. xv-ʒj). The roasted root is used for adulterating coffee.

PYRETHRUM.—PELLITORY.

Radix pyrethri romani. Roman pellitory.

Origin.—Anacýclus Pyrétrum, *De Candolle. Natural order, Compositæ, Anthemideæ.*

Habitat.—Highlands of Northern Africa.

Description.—Somewhat fusiform, nearly simple, 5 to 10 centimeters (2 to 4 inches) long, about 12 millimeters ($\frac{1}{2}$ inch) thick, annulate above, deeply longitudinally wrinkled below, externally dark gray-brown, internally brownish-white, fracture short. Inodorous, pungent, and very acrid.

Structure.—Bark rather thick, containing two circles of shining axially elongated resin ducts; wood-wedges slender, yellowish; medullary rays wider, with about four circles of shining resin ducts.

FIG. 27.

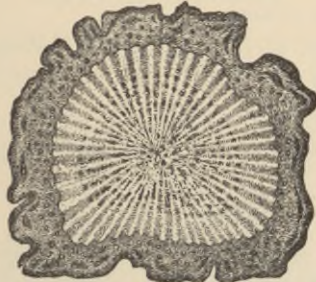

Pyrethrum.—Transverse section, magnified 3 diam.

Constituents.—Pellitorine, acrid brown resin and acrid fixed oils, one brown and soluble in potassa, the other yellow and insoluble in potassa; inulin about 50 per cent., trace of tannin, mucilage; pyrethrin (crystalline, bitter burning taste, soluble in absolute alcohol, acetone, ether, chloroform, and carbon disulphide).

Properties.—Irritant, rubefacient, sialagogue. *Dose*, as a masticatory 2 to 4 grams (ʒss-j).

PYRETHRUM GERMANICUM.—GERMAN PELLITORY.

Radix pyrethri germanici.

Origin.—*Anacyclus officinarum*, Hayne. *Natural order*, Compositæ, Anthemideæ.

Habitat.—Central Europe, cultivated in Thuringia, Germany.

FIG. 28.



Pyrethrum germanicum.
Transverse section, magnified 3 diam.

Description.—Nearly simple, about 5 centimeters (2 inches) long, about 3 millimeters ($\frac{1}{8}$ inch) thick, almost filiform toward the tip, finely wrinkled, brown-gray, brittle, internally brownish; odor slight; taste acrid, burning. In commerce

it is usually found with the thin, almost tasteless stem, which should be separated.

Structure.—Bark rather thick, in the outer layer one circle of distinct resin ducts; wood-wedges very slender, soft.

Constituents.—Acrid resin, fixed oil, inulin, bitter principle.

Properties.—Like Roman pellitory.

INULA.—ELECAMPANE.

Radix inulæ s. enulæ.

Origin.—*In'ula Helénium*, Linné. *Natural order*, Compositæ, Inuloideæ.

Habitat.—Central and Southern Europe, and eastward to Central Asia; spontaneous in the United States; cultivated.

FIG. 29.

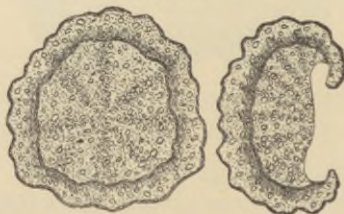

Inula.—Transverse section, natural size.

Description.—Branches of the root 15 to 30 centimeters (6 to 12 inches) long, and 2 to 2.5 centimeters ($\frac{3}{4}$ to 1 inch) in diameter; in commerce nearly always in transverse concave slices or longitudinal sections with overlapping bark, externally wrinkled and brown, flexible in damp weather, when dry breaking with a short, somewhat horny fracture,

internally grayish, slightly radiate and dotted; odor peculiar, aromatic; taste bitterish, camphoraceous, aromatic.

Structure.—Bark thickish, with several irregular circles of resin ducts; wood-bundles small, forming many narrow wedges; medullary rays broader, containing numerous resin ducts.

Constituents.—Acrid resin, helenin, inulin, bitter extractive, wax, etc.; odor and camphoraceous taste are due to the volatile oil, containing alantol (inulol), $C_{20}H_{32}O$, having a peppermint-like odor and taste, and alantic (inulic) anhydrid, $C_{15}H_{20}O_2$, which is in needles and slightly camphor-like; helenin, C_6H_8O , is insipid.

Properties.—Stimulant, diaphoretic, diuretic, expectorant, externally rubefacient. *Dose*, 2 to 8 grams (ʒss–ij) in infusion.

LAPPA.—BURDOCK.

Radix bardanæ s. lappæ.

Origin.—*Arctium Láppa*, *Linné*, s. *Láppa officinális*,

FIG. 30.

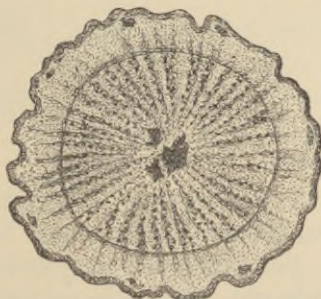

Lappa.—Transverse section, magnified 2 diam.

Allioni, and of some other species of *Arctium*. *Natural order*, Compositæ, Cynaroideæ.

Habitat.—Europe and Northern Asia, naturalized in North America in waste places.

Description.—Nearly simple, fusiform, 30 centimeters (12

inches) or more long; above from 1 to 2 centimeters (1 inch) thick, fleshy, longitudinally wrinkled, crowned with a tuft of whitish, soft hairy leaf-stalks; gray-brown, internally paler; fracture short; odor feeble, unpleasant; taste mucilaginous, sweetish, and somewhat bitter.

Structure.—Bark rather thick, without bast fibres, the inner part and the medullium radially striate, the parenchyme often with cavities lined with snow-white remains of tissue; medullary rays rather broad; vascular rays narrow, porous, destitute of wood-fibres.

Constituents.—Mucilage, sugar, inulin, bitter extractive, little tannin and resin; fat 9 per cent.; possibly a glucoside (olive-green by Fe_2Cl_6); ash 3 to 4 per cent. In autumn and early spring the root of one year's growth contains about 45 per cent. of inulin.

Properties.—Diaphoretic, diuretic, alterative. *Dose*, 2 to 8 grams (ʒss-ij) in decoction.

ASCLEPIAS TUBEROSA.—PLEURISY ROOT.

Asclepias, *U. S. P.*

Origin.—*Asclépias tuberósa*, *Linné*. *Natural order*, *Asclepiadæ*, *Cynanchæ*.

Habitat.—United States, near the Atlantic coast.

Description.—Root large and fusiform, dried in longitudinal or transverse sections from 2 to 15 centimeters ($\frac{3}{4}$ to 6 inches) long, and about 20 millimeters ($\frac{3}{4}$ inch) or more in thickness, the head knotty, and slightly but distinctly annulate, the remainder longitudinally wrinkled; externally orange-brown, internally whitish; fracture uneven, tough; inodorous; taste bitterish and somewhat acrid. When long kept, pleurisy root acquires a gray color.

Structure.—Bark thin, in two distinct layers, the inner one whitish; wood yellowish and porous, with broad white medullary rays.

Constituents.—Crystalline glucoside possessing the taste

of the root, soluble in alcohol, ether, and somewhat in water, precipitated by tannin; apparently identical with that of *Asclépius cornúti*. Also two resins, tannin (?), mucilage, starch, etc.

Properties.—Sudorific, expectorant, carminative, anodyne.

Dose, 1 to 4 grams (gr. xv-ʒj).

APOCYNUM CANNABINUM.—CANADIAN HEMP.

Apocynum, *U. S. P.*

Origin.—*Apocynum cannabinum*, *Linné*. *Natural order*, Apocynaceæ, Echitidææ.

Habitat.—United States, on the border of thickets and in grassy places.

FIG. 31.



Apocynum cannabinum.—Transverse section, magnified 25 diam.

Description.—Long, cylindrical, branched, about 6 millimeters ($\frac{1}{4}$ inch) thick, pale brown-gray, longitudinally wrinkled; somewhat fissured transversely; fracture short, white, and pale yellow; inodorous; taste bitter, disagreeable. The bitter taste resides chiefly in the bark, which constitutes about 65 per cent. of the root. This drug is sometimes sold in place of *Apocynum androsæmifolium*.

Structure.—Bark thick, covered with a thin cork layer, and containing many scattered laticiferous vessels, and in the inner layer numerous narrow medullary rays; wood

yellow, soft, porous, consisting of several circles and radiate by fine medullary rays.

Constituents.—Tannin, resin, apocynin (sparingly soluble in water), apocynein (freely soluble in water), bitter extractive, starch, etc.; ash, 10 to 12 per cent.

Properties.—Emetic, cathartic, expectorant, diuretic, anti-periodic. *Dose*, as an antiperiodic and diuretic, 0.3 gram (gr. iv-v); as an emetic, 1 to 2 grams (gr. xv-3ss).

EUPHORBIA IPECACUANHA.—IPECACUANHA SPURGE.

American ipecac.

Origin.—Euphórbia Ipecacuánha, *Linné*. *Natural order*, Euphorbiaceæ, Euphorbiæ.

Habitat.—United States, in sandy soil, not far from the Atlantic coast.

Description.—Several, or many-headed, branches of the head short or sometimes 5 centimeters (2 inches) long, somewhat knotty and marked with stem scars; roots more than 30 centimeters (12 inches) long, about 1 centimeter ($\frac{2}{8}$ inch) thick, nearly cylindrical, somewhat branched, light brown, wrinkled, fracture short; bark rather thick, white internally; wood yellowish, spongy; inodorous, sweetish, somewhat bitter, slightly acid.

Constituents.—Probably a glucoside, resins, euphorbon, starch, etc.

Properties.—Diaphoretic, cathartic, emetic. *Dose*, 0.3, 0.6, 1.3 gram (gr. v, gr. x, ʒj).

EUPHORBIA COROLLATA.—LARGE-FLOWERING SPURGE.

Origin.—Euphórbia corolláta, *Linné*. *Natural order*, Euphorbiaceæ, Euphorbiæ.

Habitat.—United States in meadows; most abundant in the Southern States and west of the Alleghanies.

Description.—Many-headed: branches of the head usually short and stumpy; root 20 centimeters (8 inches) or more long, branched, subcylindrical or elongated-conical, from 5 to 25 millimeters ($\frac{1}{8}$ to 1 inch), thick, externally blackish-brown or brown-black, wrinkled and somewhat fissured, fracture short, or, in old roots, somewhat fibrous; bark rather thick, white internally; wood yellowish, soft, inodorous, sweetish, somewhat bitter, and slightly acid.

Constituents.—Resin, mucilage, sugar, starch, etc.; probably similar to preceding.

Properties and Dose.—Diaphoretic (0.3 gm. = gr. v), cathartic (0.6 gm. = gr. x), emetic (1.3 gm. = gr. xx).

STILLINGIA.—STILLINGIA, QUEEN'S DELIGHT.

Origin.—Stillingia sylvatica, Linné. *Natural order*, Euphorbiaceæ, Crotonæ.

Habitat.—Southern United States, in sandy soil.

Description.—Subcylindrical, about 30 centimeters (12 inches) long, nearly 5 centimeters (2 inches) thick, tapering, little branched, compact, wrinkled, brown-gray, tough, fracture fibrous; internally pinkish, with yellowish-brown dots; odor peculiar, unpleasant; taste bitter, acrid, pungent.

FIG. 32.

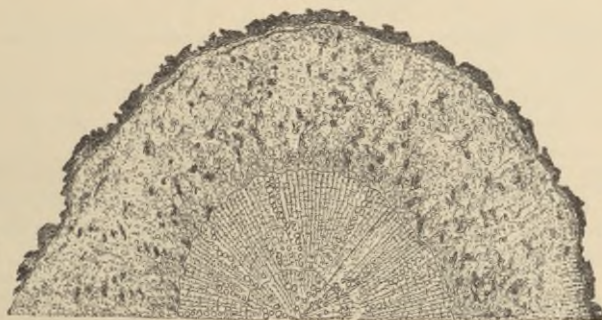

Stillingia, magnified 10 diam.

Structure.—Bark thick, covered with a thin cork, and containing many resin cells and few bast fibres; the medullium porous, and with numerous narrow wedges of wood and medullary rays, the latter containing resin cells. The parenchyme contains starch.

Constituents.—Sylvacrol (acid resin, soluble in alcohol and chloroform, insoluble in benzin), probably a glucoside, but no alkaloid (E. G. Eberhardt, 1891); resin, fixed oil, volatile oil, tannin, gum, starch; ash, 5 per cent.

Properties.—Alterative, antivenereal, in large doses emetic. *Dose*, 1 to 2 grams (gr. xv-ʒss).

ANGELICA.—ANGELICA.

Origin.—Archangélica (Angélica, *Moench*) officinális, *Hoffmann*. *Natural order*, Umbelliferae, Seselineae.

Habitat.—Central and Northern Europe and Northern Asia; cultivated; collected in the spring of the second year.

Description.—Root-stock 5 to 10 centimeters (2 to 4 inches) long, 2.5 to 5 centimeters (1 to 2 inches) thick, crowned with

FIG. 33.

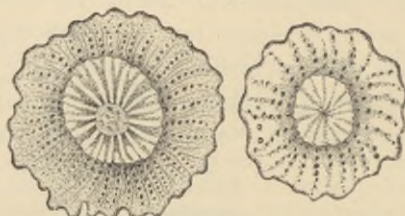

Angelica.—Transverse section of root-stock and rootlet, magnified 3 diam.

remnants of leaf-bases, annulate; below divided into numerous nearly simple cylindrical and tuberculate wrinkled branches, which are 2 to 6 millimeters ($\frac{1}{12}$ to $\frac{1}{4}$ inch) thick, and 20 to 30 centimeters (8 to 12 inches) long; grayish-brown; fracture short; aromatic, sweetish, pungent, and bitter. Root-stock with a rather thick bark, irregularly curved yellowish porous wood-wedges, and a whitish pith; root branches with the spongy whitish bark rather thicker than the yellowish soft wood; bark with radiating lines of large resin ducts in the bast rays, which are destitute of bast fibres.

Constituents.— $\frac{1}{2}$ –1 per cent. volatile oil, 6–10 per cent. resin, valerianic acid, $\frac{1}{5}$ per cent. angelic acid, $C_3H_8O_2$ (volatile, crystalline, fusible at $45^\circ C. = 113^\circ F.$, aromatic), angelicin or hydrocarotin (crystalline, pungent, insoluble in water), sugar, bitter principle, starch, tannin, and 7 or 8 per cent. of ash.

Properties.—Carminative, stimulant, tonic, diaphoretic, in large doses emetic. *Dose*, 0.6 to 2 grams (gr. x-ʒss), in powder or infusion.

ANGELICA ATROPURPUREA.—AMERICAN ANGELICA.

Origin.—Archangélica (Angélica, *Linné*) atropurpúrea, *Hoffmann*, s. Angélica triquináta, *Michaux*. *Natural order*, Umbelliferae, Seselineae.

Habitat.—Northern and Western United States, south to Pennsylvania.

Description.—About 10 to 15 centimeters (4 to 6 inches) long and 18 millimeters ($\frac{3}{4}$ inch) thick, branched, deeply wrinkled, light brown-gray, internally whitish, fracture short, with a thick, finely resinous-dotted bark, and soft, radiating wood; aromatic, sweetish, pungent, and bitter.

Constituents.—Volatile oil, volatile acid, resin, starch.

Properties and Dose.—Similar to preceding.

LEVISTICUM.—LOVAGE.

Origin.—*Levisticum officinale*, Koch, s *Ligusticum Levisticum*, Linné. *Natural order*, Umbelliferae, Seselineae.

Habitat.—Southern Europe; cultivated in Germany.

Description.—Head 5 to 10 centimeters (2–4 inches) long and 2 to 4 centimeters ($\frac{1}{2}$ –1 $\frac{3}{8}$ inches) thick, branched, annulate; below divided into a few nearly simple, subcylindrical, and deeply wrinkled branches, which are about 20 centimeters (8 inches) long and 2 to 6 or 10 millimeters ($\frac{1}{12}$ to $\frac{1}{4}$ or $\frac{2}{8}$ inch) thick; brown or reddish-brown; fracture short, spongy; aromatic, sweetish, pungent, and bitter. Head branches with a rather thick bark, and yellowish porous wood, which is radiate near the bark and in irregular meshes toward the centre; roots with the bark rather thicker than the porous, yellowish wood; the bark with numerous bast rays, and small resin ducts, in somewhat radiating lines.

Constituents.—Volatile oil ($C_{10}H_{18}O$, $C_{10}H_{16}$, isovalerianic acid, benzoic acid), bitter extractive, resins, sugar, starch, mucilage, angelic acid.

Properties.—Carminative, stimulant, diuretic, emmenagogue.
Dose, 0.6 to 2 grams (gr. x–ʒss), in infusion.

FIG. 34.



Levisticum.—Transverse section, magnified 3 diam.

LASERPITIUM.—WHITE GENTIAN.

Radix gentianæ albæ.

Origin.—*Laserpitium latifolium*, Linné. *Natural order*, Umbelliferae, Laserpitieae.

Habitat.—Central Europe.

Description.—Several-headed, somewhat conical, annulate above, branched below, and deeply wrinkled; the brown, corky layer removed; grayish-white; aromatic, bitter, frac-

ture short, white; bark thick, with numerous orange-colored resin ducts; wood finely porous.

Constituents.—Volatile oil, bitter principle, mucilage, starch.

Properties.—Tonic, stimulant. *Dose*, 1 to 4 grams (gr. xv-ʒj).

PIMPINELLA.—PIMPERNEL.

Origin.—Pimpinella Saxifraga, *Linné*, and *P. magna*, *Linné*. *Natural order*, Umbelliferae, Ammineae.

Habitat.—Central Europe and Western Asia, in dry and mountainous localities.

Description.—Several-headed, branches of the head short, terminated by the hollow stem-base; fusiform, about 20 centimeters (8 inches) long, annulate above, longitudinally wrinkled and tuberculate below; externally yellowish-brown or brown-yellow; aromatic; sweetish, pungent; fracture short, whitish; bark thick, radiate, with numerous yellow resin ducts in radiating lines; wood yellowish, porous, radiate, with broad medullary rays. The pith of the head contains resin cells.

FIG. 35.



Pimpinella. — Transverse section, magnified 3 diam.

Constituents.—Volatile oil, acrid resin, sugar, starch, crystallizable and almost tasteless pimpinellin.

Properties.—Stimulant, tonic, sialagogue. *Dose*, 0.5 to 2 grams (gr. viij-ʒss).

PETROSELINUM.—PARSLEY.

Origin.—Petroselinum sativum, *Hoffmann*, s. Apium (Cárum, *Baillon*) Petroselinum, *Linné*. *Natural order*, Umbelliferae, Ammineae.

FIG. 36.



Petroselinum — Transverse section, magnified 3 diam.

Habitat.—Southern Europe; extensively cultivated.

Description.—Somewhat conical, about 15 centimeters (6 inches) long, and about 12 millimeters ($\frac{1}{2}$ inch) thick; light brown-yellow; annulate above; wrinkled below, with transverse ridges; faintly aromatic, sweetish; fracture short; bark thick; resinous-dotted, and, like the medullary rays, white; wood light yellow, porous.

Constituents.—Volatile oil, mucilage, sugar, starch, apiin (tasteless).

Properties.—Carminative, diuretic, nephritic, discutient.
Dose, 2 to 4 grams (ʒss-j), in infusion.

SUMBUL.—SUMBUL.

Origin.—Férula (Euryángium, *Kauffmann*) Sumbul, *Hooker-filius*. *Natural order*, Umbelliferae, Peucedaneae.

Habitat.—Central and North-eastern Asia.

Description.—In transverse segments about 5 centimeters (2 inches) thick, and 2.5 centimeters (1 inch) long, but varying considerably in diameter and thickness, light, spongy, annulate or longitudinally wrinkled; fracture irregularly fibrous;

gray-brown, internally whitish and brown-yellow; odor strong, musk-like; taste bitter and balsamic.

Structure.—Bark thin, with fibre circles; wood fibres irregularly twisted; resin ducts numerous in the spongy white parenchyme.

False Sumbul of India.—Ammoniacum root, somewhat flavored with sumbul; firmer, denser, and of a yellow or reddish tint.

Constituents.—Volatile oil, $\frac{1}{3}$ per cent., bluish; soft resin, 9 per cent., of musk odor; angelic acid, methylecrotonic acid, valerianic acid, bitter extractive, sugar, starch; on dry distillation yields umbelliferon.

Properties.—Stimulant, tonic, nervine. *Dose*, 0.5 to 2 grams (gr. viij-ʒss) in powder, tincture, or fluid extract.

IMPERATORIA.—MASTERWORT.

Origin.—Peucedanum (*Imperatória*, *Linné*), Ostrúthium, *Baillon*. *Natural order*, Umbelliferae, Peucedaneae.

Habitat.—Southern and Central Europe.

Description.—Somewhat conical, about 5 centimeters (2

FIG. 37.



Sumbul.—Section.

inches) long, and nearly 2 centimeters ($\frac{1}{2}$ inch) thick, flattish, finely annulate above, wrinkled and tuberculate; brown-gray, internally whitish, with numerous resin dots; odor balsamic;

FIG. 38.

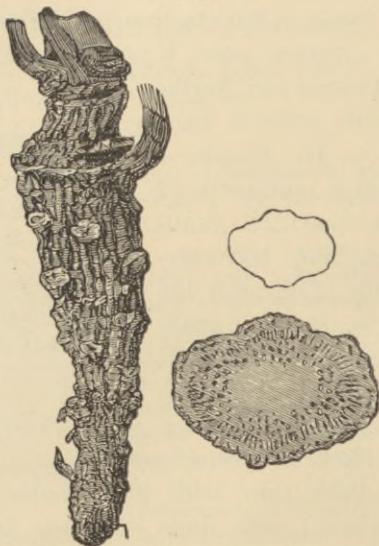

Imperatoria root, natural size; and transverse section, magnified.

taste pungent and bitter; bark thin, wood-bundles small, inclosing a large pith.

Constituents.—Volatile oil $\frac{3}{4}$ per cent., imperatorin (peucedanin; crystalline, pungently acrid, insoluble in water), ostruthin (tasteless).

Properties.—Stimulant, tonic. *Dose*, 1 to 2 grams (gr. xv-xxx).

PANAX.—GINSENG.

Origin.—Pánax (Arália, Gray) quinquefólium, Linné. *Natural order*, Araliaceæ, Panaceæ.

Habitat.—North America, south to the mountains of Georgia and Tennessee; in rich woods.

Description.—Fusiform, 50 to 75 millimeters (2 to 3 inches) long, annulate above, divided below into 2 or 3 equal branches, wrinkled longitudinally; sweetish and slightly aromatic; externally pale brownish-yellow; fracture short, mealy, white,

with a thin bark containing numerous reddish resin cells; wood-wedges narrow, yellowish; medullary rays broad.

Constituents.—Panaquilon, sweet, amorphous, soluble in water and alcohol, insoluble in sodium sulphate solution, precipitated by tannin; resin, mucilage, starch.

Properties.—Demulcent, slightly stimulant. *Dose*, 1 to 8 grams (gr. xv-3ij).

IPOMŒA PANDURATA.—WILD JALAP, MANROOT.

Origin.—*Ipomœa* (*Ipomœa*) *pandurata*, Meyer. *Natural order*, Convolvulaceæ, Convolvuleæ.

Habitat.—United States, in sandy fields.

Description.—Large, conical, about 5 centimeters (2 inches) thick, above with several rhizome branches about 1 centimeter ($\frac{2}{3}$ inch) thick; in longitudinal or transverse slices, with overlapping bark, wrinkled and brownish-gray externally, whitish internally; bark thin with a zone of resin cells; wood-wedges numerous and narrow, in the medullary rays scattered resin cells; odor slight; taste sweetish, bitter, somewhat acrid.

Constituents.—Resin 1-2 per cent., sugar, gum, coloring matter, starch. The resin is a glucoside, soluble in alcohol, ether, chloroform, and alkalies, the last solution being precipitated by acids.

Properties.—Diuretic, cathartic. *Dose*, 1 to 4 grams (gr. xv-3j).

ARMORACIA.—HORSERADISH.

Origin.—*Cochleária Armorácia*, Linné, s. *Armorácia rusticána*, Gaertner. *Natural order*, Cruciferae, Alyssineæ.

Habitat.—Eastern Europe, cultivated.

Description.—Used only in the fresh state and collected from cultivated plants. Heads several, annulate; root cylindrical, 30 centimeters (12 inches) or more long, 12 to 25 millimeters ($\frac{1}{2}$ -1 inch) thick, pale yellowish-brown, somewhat scaly and warty; internally white, fracture short; when crushed, of a pungent odor and sharp, acrid taste.

Structure.—Bark thickish, covered with a thin cork and containing numerous yellow stone cells in the outer layer; wood-bundles small in narrow wedges; medullary rays broad; the rhizome with a central pith.

Constituents.—Volatile oil 0.05 per cent., of same composition as oil of mustard, resin, sugar, starch, etc., and about 80 per cent. of water.

Properties.—Stimulant, irritating, rubefacient.

Substitution.—In Europe fresh aconite root, which has a radish-like odor, has been mistaken for horseradish.

PHYTOLACCÆ RADIX.—POKEROOT.

Origin.—*Phytolacca decandra*, Linné. *Natural order*, Phytolaccaceæ, Euphytolaccææ.

Habitat.—North America, in waste places; naturalized in Southern Europe and the West Indies.

FIG. 39.



Phytolacca. — Transverse section, natural size.

Description.—Large, conical, branched, and fleshy, mostly in transverse or longitudinal slices, wrinkled, brown-gray; internally whitish, hard; fracture fibrous; inodorous; sweetish, acrid.

Structure.—Bark thin, with a thin suberous coat; wood-bundles numerous, small, and narrow, arranged in rays and concentric circles, and surrounded by thin-walled parenchyme.

Constituents.—Resin, probably a glucoside, starch, tannin, mucilage, volatile acid, oil and waxy matter, sugar, ash 8–10 per cent.

Properties.—Alterative, anodyne, resolvent, emetic. *Dose*, 0.3 to 2 grams (gr. v–ʒss) in powder, decoction, or extract.

BRYONIA.—BRYONY.

Origin.—*Bryonia alba* and *B. dioica*, Linné. *Natural order*, Cucurbitaceæ, Cucumerineæ.

Habitat.—Central and Southern Europe.

Description.—Root conical, about 50 centimeters (20 inches) long, and 5 to 10 centimeters (2 to 4 inches) thick; in commerce usually in thin rugged disks about 5 centimeters (2 inches) in diameter; externally gray-brown, wrinkled, from the first species with warts and transverse ridges; the central portion white or grayish with numerous projecting wood-wedges; fracture short; inodorous; disagreeably bitter.

Structure.—Bark thin with a thin friable cork; wood-bundles numerous, small, arranged in rays and concentric circles, and surrounded by thin-walled parenchyme.

Constituents.—Bryonin, $C_{34}H_{48}O_9$ (bitter glucoside, white, amorphous, soluble in water and alcohol, insoluble in ether, precipitated by tannin; yields bryoretin and hydrobryoretin, besides sugar), starch, sugar, gum, etc.

Properties.—Emmenagogue, hydragogue cathartic. *Dose*, 0.6 to 4 grams (gr. x-ʒj).

BELLADONNÆ RADIX.—BELLADONNA ROOT.

Origin.—*Atropa Belladonna*, Linné. *Natural order*, Solanaceæ, *Atropææ*.

Habitat.—Central and Southern Europe, in woods.

Description.—In cylindrical, somewhat tapering, longitudinally wrinkled pieces, 20 to 30 centimeters (8 to 12 inches) long and 12 to 25 millimeters ($\frac{1}{2}$ to 1 inch) or more thick; externally brownish-gray, internally whitish; fracture nearly smooth, mealy, not radiating in the bark or in the medullium, except in the thicker roots inside or near the cambium line; nearly inodorous; taste sweetish, afterward bitterish and strongly acrid.

Roots which are tough, woody, and break with a splintery fracture, also the hollow stem bases sometimes present, should be rejected.

Structure.—Bark thickish, indistinctly radiate, free from bast fibres; wood-bundles yellowish, near the centre small and distant, surrounded in the thicker roots by broader wood-wedges and equally wide medullary rays. The wood predominates in old roots.

Constituents.—Atropine 0.2–0.6 per cent., belladonine (probably oxyatropine, $C_{17}H_{23}NO_4$), hyoseyamine, atropamine, starch, atosin (a fluorescent compound). Atropine, $C_{17}H_{23}NO_3$, is white, crystalline, bitter and acrid, solu-

FIG. 40.



Belladonna.—Transverse section, magnified 3 diam.

ble in ether, chloroform, alcohol, also in water; with alkalies yields tropic acid and tropine; its gold precipitate is crystallizable and of a dull yellow color. On digesting tropine tropate in acidulated water, atropine is reproduced. Other alkaloids (tropeines) are formed in a similar manner; tropine mandelate thus yields homatropine, $C_{16}H_{21}NO_3$, which resembles atropine in its effects. Atropamine, $C_{17}H_{21}NO_2$, which is sometimes present, is easily decomposed by mineral acids.

Young roots contain only hyoseyamine; older roots (8–10 years) also atropine; the alkaloids are found chiefly in the bark; hence woody roots should be rejected; they are present in largest quantity about the time of flowering.

Properties.—Diuretic, dilating the pupil, sedative, narcotic. *Dose*, 0.06 gram (gr. j); of atropine, 0.5 to 1 milligram ($\frac{1}{125}$ – $\frac{1}{64}$ grain).

Antidotes.—Emetic (vegetable or mineral), or stomach-pump; stimulants (brandy, coffee, etc.); morphine; physostigmine; pilocarpine.

Allied Drug.—The rhizome of *Scópolis* (*Scopólia*) *carniólica*, *Jacquin*, indigenous to southern Central Europe, is of horizontal growth, 2–4 centimeters (1–1½ inch) thick, almost jointed with few annulations; tissues similar as in belladonna root; contains the same alkaloids.

ALTHÆA.—MARSHMALLOW.

Origin.—*Althæa officinális*, *Linné*. *Natural order*, Malvaceæ, Malveæ.

Habitat.—Europe, Western and Northern Asia; naturalized in the eastern United States and in Australia, in salt marshes; cultivated in Europe.

Description.—The fleshy branches are collected and deprived of the brown corky layer and small roots; cylindrical or conical, longitudinally wrinkled pieces, from 7 to 15 centimeters (3 to 6 inches) long, and about 1 centimeter ($\frac{2}{3}$ inch)

or more in diameter; externally white, mealy, somewhat hairy from detached slender bast fibres, and marked with circular scars of the rootlets; fracture short and granular in the medullium, whitish and fleshy or mealy. Odor faint, aromatic, stronger in infusion; taste sweetish, mucilaginous.

Marshmallow should not be coated with lime.

Young uncoated belladonna root resembles marshmallow; but is externally not fibrous, and has yellowish wood-bundles or wood-wedges.

Structure.—Bark thickish; inner bark radiating from small groups of long bast fibres; medullium in outer layer faintly radiating; wood-bundles distant and small; medullary rays narrow; the parenchyme filled with starch and containing scattered crystal cells and larger mucilage cells.

Constituents.—Asparagin, about 1 per cent.; mucilage, 35 per cent.; sugar, 8 per cent.; pectin, 10 per cent.; starch, 35 per cent.; ash, 4–5 per cent.

Properties.—Demulcent. *Dose*, 2 to 8 grams (ʒss–ij) in infusion or syrup.

FIG. 41.



Althæa.—Transverse section, magnified 2 diam.

RUBIA.—MADDER.

Origin.—Rúbia tinctorum, Linné. *Natural order*, Rubiaceæ, Galieæ.

Habitat.—Levant and Southern Europe.

Description.—Rhizome cylindrical, long, about 5 millimeters ($\frac{1}{8}$ inch) thick with distant nodes; roots about 3 millimeters ($\frac{1}{8}$ inch) thick, dark red, deeply wrinkled, with a foliaceous cork, thin brown-red inner bark, spongy red wood, and irregular medullary rays, the rhizome with a dark-red small pith; fracture short, odor feeble; taste sweetish and slightly bitter, acrid, and astringent. Mostly kept in form of powder.

Constituents.—Rubian (yellow, bitter), rubihydran (gum-like), ruberythrin (yellow needles, blood-red with alkalis), alizarin (orange-red needles, purple or blue with alkalis), pur-

purin (red needles, violet colored with alkalies), pectin, sugar, tannin, etc.

Properties.—Tonic, emmenagogue. *Dose*, 1 to 4 grams (gr. xv-3j).

ALKANNA.—ALKANET.

Origin.—Alkanna (Anchúsa, *Linné*) tinctória, *Tausch*.
Natural order, Boraginæ, Boragææ.

Habitat.—Western Asia and Southeastern Europe.

Description.—Fusiform, about 10 centimeters (4 inches) long, and 1 to 2 centimeters ($\frac{2}{5}$ – $\frac{4}{5}$ inch thick), with a crown of felt-like leaf-bases; deeply wrinkled; bark dark-purple, foliaceous, friable, easily separated from the twisted yellowish wood, which is cleft by purple friable medullary rays; nearly inodorous and tasteless; does not tinge the water red.

Constituents.—Alkannin, little starch. Alkannin is of resinous appearance, dark purplish-red, soluble in ether, alcohol, fats, and certain volatile oils, with a red color; in alkalies blue.

Uses.—For coloring tinctures and pomades.

HEUCHERA.—ALUM ROOT.

Origin.—Heuchera americana, *Linné*. *Natural order*, Saxifragææ, Saxifragææ.

Habitat.—United States, woodlands.

Description.—About 15 centimeters (6 inches) long, and 12 millimeters ($\frac{1}{2}$ inch) thick, several-headed, somewhat contorted, branched, wrinkled, tuberculate, purplish-brown, fracture short and granular; internally reddish or brownish; bark thin or thickish; medullium rather spongy; inodorous; very astringent, somewhat bitter.

Constituents.—About 14 per cent. of tannin (by ferric chloride dark green from acid solution, and dark blue from neutral solution), trace of gallic acid, sugars, etc.

Properties.—Astringent. *Dose*, 1 to 2 grams (gr. xv-xxx).

CALUMBA.—COLOMBO.

Origin.—Jateorrhíza palmáta (*Lamarck*), *Miers*. *Natural order*, Menispermææ, Tinosporeæ.

Habitat.—Eastern Africa, cultivated in some East Indian islands.

Description.—Nearly circular or broadly elliptic disks, 3 to 6 centimeters ($1\frac{1}{2}$ to $2\frac{2}{5}$ inches) in diameter, 6 to 12 millimeters ($\frac{1}{4}$ to $\frac{1}{2}$ inch) thick, externally greenish brown-gray

and wrinkled; internally yellowish, and near the cambium gray; depressed in the centre, with a few interrupted circles of projecting wood-bundles, distinctly radiate in the outer portion near the blackish cambium line; fracture short, mealy; odor slight; taste mucilaginous, slightly aromatic, very bitter.

Structure.—Bark thickish, with a thin, brown cork and narrow bast rays without fibres; wood-bundles bright yellow, small, distant near the centre, in narrow rays near the bark: medullary rays broader; the parenchyme filled with mostly simple starch granules having an eccentric hilum.

FIG. 42.



Calumba.—Transverse section, natural size.

FIG. 43.



Magnified 25 diam.

Constituents.—Columbin about 0.8 per cent. (white needles, insoluble in cold or hot water, cold ether, and alcohol, but readily soluble in hot; neutral; when heated with caustic alkali solution or the halogen acids it is converted into columbic acid naturally present), columbic acid (yellowish, amorphous, insoluble in water and ether, soluble in hot alcohol; its alkaline solutions are deep brown), berberine (yellow, crystalline), cholesterin, starch, mucilage, ash about 6 per cent.

Properties.—Tonic. *Dose*, 0.5 to 2 or 4 grams (gr. viij-ʒss-j), in infusion, tincture, extract.

RUMEX.—YELLOW DOCK.

Radix lapathi.

Origin.—*Rumex crispus*, Linné, and other species of *Rumex*. *Natural order*, Polygonaceæ, Rumiceæ.

Habitat.—Europe, naturalized in North America; in grassy places and along roadsides.

Description.—Fusiform, fleshy, 20 to 30 centimeters (8 to 12 inches) long, 1 to 2 centimeters ($\frac{2}{5}$ to $\frac{4}{5}$ inch) thick, nearly simple, annulate above, deeply longitudinally wrinkled below; externally brown or reddish-brown, internally dingy brownish-yellow; fracture short; nearly inodorous, taste bitter and astringent; on mastication the saliva is tinged yellowish.

Structure.—Bark thickish, with a thin cork and distinct yellowish bast wedges; cambium circle prominent; wood wedges porous, somewhat horny; medullary rays narrow. The parenchyme contains starch grains, reddish-brown coloring matter, and crystals of calcium oxalate.

Constituents.—Tannin, mucilage, starch, chrysophanic acid (rumicin, lapathin), calcium oxalate.

Properties.—Astringent, tonic, alterative, in larger doses laxative. *Dose*, 1 to 4 grams (gr. xv- \mathfrak{z} j).

RHAPONTICUM.—RHAPONTIC ROOT. CRIMEAN RHUBARB.

Origin.—*Rhéum rhapónticum*, Linné. *Natural order*, Polygonaceæ, Rumiceæ.

Habitat.—Western Asia, cultivated in some parts of Europe, and in North America (pie plant).

Description.—Fusiform, about 10 centimeters (4 inches) long, and 2 centimeters ($\frac{4}{5}$ inch) thick, somewhat annulate above, deeply wrinkled; partly deprived of the orange-red cork; fracture short, internally whitish, with narrow straight interrupted red medullary rays, and a rather thick bark; odor and taste resembling rhubarb,

FIG. 44.



Rhaponticum.—Transverse section, magnified 3 diam.

and a rather thick bark; odor and taste resembling rhubarb,

more mucilaginous, and less gritty; the saliva, on mastication, tinged yellow.

Constituents.—Like rhubarb, but astringency predominating.

Properties.—Astringent, laxative. *Dose*, 1 to 3 grams (gr. xv-xlv).

RHEUM.—RHUBARB.

Origin.—*Rhéum officinale*, *Baillon*, and probably other species of Rheum. *Natural order*, Polygonaceæ, Rumiceæ.

Habitat.—Western and Central China.

Description.—Cylindrical, conical, or flattish segments of the rhizome or its lateral branches, deprived of most of the dark-brown corky layer, smoothish or somewhat wrinkled, externally marked with white, elongated meshes, containing a white, rather soft tissue, and a number of short red-brown or brown-yellow striæ, and covered with a bright yellowish-brown powder; compact, firm; fracture uneven; internally white, marbled with yellow and red; odor peculiar, aromatic; taste bitter, somewhat astringent; gritty when masticated; the saliva is tinged orange-yellow.

Structure.—The predominating tissue is thin-walled parenchyme containing starch or crystal groups of calcium oxalate. The narrow medullary rays contain orange-red coloring matter, are parallel only near the cambium, and in the interior are irregularly curved and interrupted. The vascular bundles are soft and porous. Near the cambium line are a few stellate spots, or sometimes a larger number arranged in a loose circle; they indicate the internal origin of the leaves, and contain short, red, somewhat wavy medullary rays radiating from a common centre.

Varieties.—1. *Russian Rhubarb* came from Chinese Tartary by way of Siberia (Kiachta) to St. Petersburg, and consisted of carefully selected pieces, which after drying were trimmed to beneath the cambium line, and marked with a conical hole, penetrating beyond the middle. It is no longer an article of commerce.

2. *Chinese Rhubarb*, sometimes called *East India Rhubarb*, is exported from Canton and other Chinese ports, occasionally by way of India.

FIG. 45.



Rhubarb.—Section near the cambium, magnified 40 diam.

The inner bark is always present, small patches of the rough corky layer are occasionally adhering, and fragments of

FIG. 46.



Oxalate of calcium crystals in rhubarb.

twine on which the root was dried are not unfrequently observed. Its color is less bright, and its odor somewhat

FIG. 47.



Russian rhubarb.—Transverse section.

less aromatic than that of Russian rhubarb. This variety is the official rhubarb.

3. *European Rhubarb*. From *Rhéum palmátum*, *rhapónticum*, *compáctum*, *undulátum*, *Emódi*, and other species, cultivated in Moravia (Austria), England, and France. Fre-

quently trimmed so as to resemble Chinese rhubarb, but the surface entirely or nearly destitute of white meshes, and the medullary rays interrupted, narrow, and nearly straight; the color is paler, the odor weaker, the taste more mucilaginous, and on mastication it is less gritty than Chinese rhubarb. It is sometimes used in veterinary practice.

Constituents.—Chrysophanic acid, erythroretin, emodin, rhein, phæoretin, aporetin, starch, tannin, crystals of calcium oxalate; the first-named principles yield with alkalis a deep-red or brown-red color. *Chrysophanic acid*, $C_{15}H_{10}O_4$, is nearly tasteless, golden yellow, crystalline, fuses at $178^{\circ}C.$, freely soluble in benzene, chloroform, volatile and fixed oils, less soluble in alcohol and ether, nearly insoluble in cold water, and insoluble at ordinary temperature in potassium or sodium carbonate or bicarbonate. *Erythroretin* is yellow, tasteless, readily soluble in alcohol, less so in ether. *Emodin*, $C_{15}H_{10}O_5$, is orange-colored, fuses at $250^{\circ}C.$, soluble in benzene, potassium, and sodium carbonate; benzene solution cherry red with ammonia. *Rhein*, $C_{15}H_{10}O_6$, yellowish-brown scales, sparingly soluble in hot or cold alcohol, almost insoluble in benzene, ether, or cold glacial acetic acid, fuses considerably above $280^{\circ}C.$ *Phæoretin* is yellowish-

FIG. 48.



Chinese rhubarb.—Transverse section.

FIG. 49.

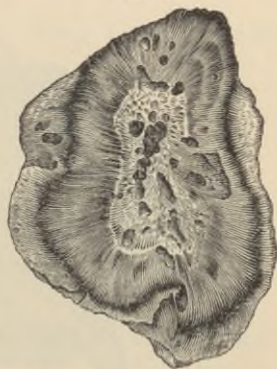

European rhubarb.—Transverse section.

brown, soluble in alcohol, insoluble in ether, chloroform, and water. *Aporetin* is blackish, resinous, sparingly soluble in simple solvents. *Rheotannic acid*, $C_{26}H_{26}O_{14}$, is yellowish, soluble in water and alcohol, and yields with dilute acids sugar and *rheumic acid*, $C_{20}H_{16}O_9$, which is red, amorphous, and sparingly soluble in cold water.

Properties.—Tonic, astringent, aperient, purgative. *Dose*, 0.3 to 1.6 grams (gr. v–xxv).

METHYSTICUM.—KAVA-KAVA.

Origin.—Piper (Macropiper, *Miquel*) methysticum, *Forster*. *Natural order*, Piperaceæ, Piperææ.

Habitat.—South Sea Islands.

Description.—Root large, in commerce usually cut longitudinally and transversely into irregular pieces; light, and often more or less hollow in the interior; externally blackish-gray, internally dingy white; fracture farinaceous and somewhat splintery; bark thin; medullium porous, with irregularly twisted thin wood-bundles, radiating near the surface

FIG. 50.



Kava root.—Transverse section.

and separated by broader white medullary rays, the wood-bundles forming distinct meshes underneath the bark. Rootlets, if present, about 30 centimeters (12 inches) or more in length, often braided, more or less fibrous. Odor slight, agreeably aromatic; taste somewhat pungent and benumbing.

Constituents.—Acrid resin 2 per cent., little volatile oil, kavahin (crystalline, tasteless, soluble in water, not colored by nitric acid, yields benzoic acid); methysticin, $C_{16}O_{18}H_3$ (crystalline, tasteless, insoluble in water, colors nitric acid yellow and red); gum, starch 45 per cent., ash 4 per cent.

Properties.—Stimulant, diuretic, diaphoretic, and tonic. *Dose*, 1 to 4 grams (gr. xv–lx). The alcohol extract is a local anæsthetic.

HYDRANGEA.—HYDRANGEA.

Origin.—Hydrangea arborëscens, Linné. *Natural order*, Saxifrageæ, Hydrangeæ.

Habitat.—United States; on rocky banks.

Description.—Head irregular, knotty, about an inch or more in thickness; roots thinner, much bent and branched, usually cut into pieces of variable length; the bark about $\frac{1}{10}$ inch thick, pale gray with rust-colored patches, slightly ridged longitudinally or somewhat scaly, brittle, and readily separated from the tough, white, tasteless wood, the latter with numerous narrow or linear wood-wedges and medullary rays; fracture splintery; inodorous; taste of the bark sweetish, somewhat pungent.

Constituents.—Resin, gum, sugar, starch, crystalline glucoside (Bondurant, 1887).

Properties.—Diuretic, lithontryptic. *Dose*, 2 to 4 grams (ʒss–j).

GLYCYRRHIZA.—LICORICE ROOT.

Radix liquiritiæ.

Origin.—1. Glycyrrhiza glabra, Linné, and 2. Glys. glabra, var. glandulifera (Waldstein et Kittaiel), Regel et Herder. *Natural order*, Leguminosæ, Papilionaceæ, Galegeæ.

Habitat.—Southern Europe and Western Asia, cultivated.

Description.—1. Spanish, Italian, and Turkish licorice root. Exported from the countries named.

Long cylindrical pieces, from 5 to 25 millimeters ($\frac{1}{8}$ to 1 inch) thick, longitudinally wrinkled, externally grayish-brown, warty; internally tawny-yellow; pliable, tough; fracture coarsely fibrous; nearly inodorous; taste sweet, somewhat acid.

The underground runners, which are often present, have the same appearance, but contain a thin pith.

2. *Russian licorice root*. From Southeastern Europe. Consists usually of roots and root-branches, 15 to 30 centimeters (6 to 12 inches) long, 1 to 4 centimeters ($\frac{2}{5}$ to $1\frac{3}{5}$ inches) thick; is deprived of the corky layer; externally bright tawny-yellow, smooth, the wood softer, paler, and larger celled than the preceding, and the tissue often cleft.

Structure.—Bark rather thick, with a thin cork and narrow bast wedges, the latter containing tough bast fibres and

FIG. 51.



Glycyrrhiza glabra (rhizome).

FIG. 52.



Glyc. glabra, var. glandulifera (root).

cells with crystals of calcium oxalate. Wood-wedges narrow, appearing porous from small groups of large ducts, and accompanied by crystal cells. Medullary rays distinct, consisting of several rows of cells, and containing starch.

Constituents.—Glycyrrhizin about 6 per cent. (combined with ammonia), glycyramarin, sugar, asparagin about 3 per cent., starch, resin. Glycyrrhizin, $C_{24}H_{36}O_9$ or $C_{44}H_{63}O_{18}$ (?), is sparingly soluble in alcohol and ether, soluble in hot water; its neutral ammonium salt freely soluble in water, insoluble in absolute alcohol. It is a glucoside, splitting into glucose (or parasaccharic acid?) and bitter glycyrretin.

Properties.—Demulcent, expectorant. *Dose*, 1 to 4 grams (gr. xv-5j).

HEMIDESMUS.—INDIAN SARSAPARILLA.

Origin.—Hemidésmus indicus, *R. Brown*. *Natural order*, Asclepiadæ, Periploceæ.

Habitat.—East Indies.

Description.—Cylindrical pieces, about 15 centimeters (6 inches) long, and 6 to 12 millimeters ($\frac{1}{4}$ – $\frac{1}{2}$ inch) thick, tortuous, wrinkled, and fissured, dark-brown, hard; internally whitish and mealy, with numerous latex tubes in bark; odor tonka-like; taste sweetish and slightly acid. The stems are nearly inodorous and tasteless.

Structure.—Bark thin, with a thin cork and small scattered laticiferous ducts. Medullary rays narrow, indistinct.

Constituents.—Stearopten, starch, etc.

Properties.—Diaphoretic, diuretic, alterative, tonic. *Dose*, 2 to 4 grams (5ss–j).

ABRI RADIX.—INDIAN LICORICE.

Origin.—*Ābrus precatórius*, Linné. *Natural order*, Leguminosæ, Papilionaceæ, Viciææ.

Habitat.—India; naturalized in most tropical countries.

Description.—Cylindrical, somewhat twisted pieces, 6 to 25 millimeters ($\frac{1}{4}$ –1 inch) thick; externally light reddish-brown; fracture short, fibrous; internally yellowish; bark quite thin; medullium composed of alternating layers of porous wood and parenchyme, traversed by medullary rays varying in width; odor slight; taste bitterish, afterward sweetish.

Constituents.—A body resembling glycyrrhizin, resin, an organic acid 8 per cent., and an alkaloid (when heated with caustic soda yields a volatile body of very penetrating odor).

Properties.—Demulcent, emollient.

IPECACUANHA.—IPECACUANHA.

Origin.—Cephaélis Ipecacuánha (*Brotero*), *A. Richard*. *Natural order*, Rubiaceæ, Psychotriææ.

Habitat.—Brazil to Bolivia and New Granada, in damp forests; cultivated in India.

Description.—About 10 centimeters (4 inches) long and 4 millimeters ($\frac{1}{6}$ inch) thick; mostly simple, contorted, dull gray-brown or blackish, finely wrinkled, closely irregularly annulated, and often transversely fissured; internally scarcely radiate; bark thick, brittle, brownish-gray, somewhat waxy, easily separated from the thin, whitish, tough, and nearly tasteless ligneous portion, which amounts to about 15 per cent. of the root; odor slight, nauseous; taste bitterish, acid, nauseating.

Structure.—Cork thin. Bark not uniform in thickness, not radiating, consists of parenchyme inclosing small compound

FIG. 53.

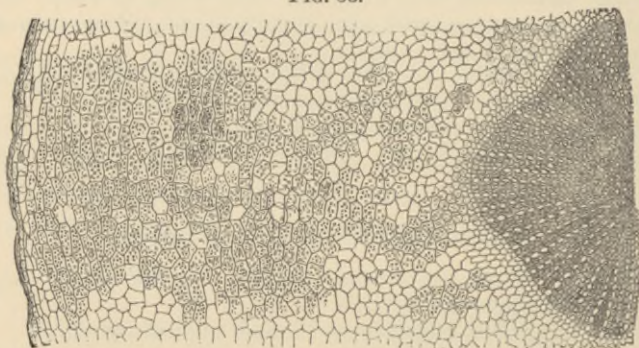

Ipecacuanha.—Transverse section, magnified 65 diam.

starch granules or raphides of calcium oxalate, the latter being more numerous in the inner bark. Medullium slightly radiating, consists mainly of pitted wood cells containing starch.

FIG. 54.



Ipecacuanha.

FIG. 55.

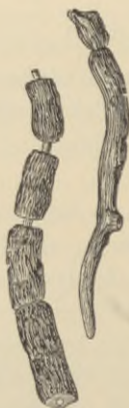

Striated ipecacuanha.

FIG. 56.



Undulated ipecacuanha.

Varieties.—According to the tint of the corky layer, *gray*, *red*, and *black* ipecac, all being derived from the same species. Ipecacuanha from Carthagená is somewhat larger than Brazilian root, annulations due to narrow merging ridges, has a more firmly adhering bark, and the medullary rays of the wood are more distinct; it comes from *Cephaélis acumináta*, *Karsten*.

Substitution.—The following are used in Brazil, besides other roots, like ipecacuanha, and are occasionally met with in Europe, but rarely seen in the United States:

Striated ipecacuanha. From *Psychótria emética*, *Linné*. *Natural order*, Rubiaceæ, Psychotriæ. Longitudinally wrinkled, not annulate, but with distant transverse fissures; dark purplish-brown; bark thick, containing much sugar, no starch, and little emetine.

Undulated ipecacuanha. From *Richardsónia scábra*, *Saint Hilaire*. *Natural order*, Rubiaceæ, Spermaceæ. Undulate, slightly wrinkled, somewhat annulate and transversely fissured; externally brownish-gray; bark white, mealy, not bitter; wood nearly the thickness of the bark.

White ipecacuanha. From *Ionídium Ipecacuánha*, *Ventenat*. *Natural order*, Violarieæ, Violeæ. Somewhat branched, not annulate, longitudinally wrinkled, whitish or pale brownish-yellow; wood porous, rather thick, yellowish; free from starch.

Constituents.—Emetine, cephaeline, and probably other alkaloid, ipecacuanhic acid (an indefinite compound), resin, pectin, starch, saccharose. Emetine, $C_{15}H_{22}N_2O_5$, is amorphous, soluble in alcohol, ether, and chloroform, sparingly soluble in water or petroleum spirit, insoluble in solutions of caustic alkali, fusible at $68^\circ C$. Cephaeline, $C_{14}H_{20}NO_2$, crystallizable, soluble in alcohol, chloroform, and ether, more soluble in petroleum spirit than emetine, readily soluble in solution of caustic alkali, fusible at $102^\circ C$.; Columbian ipecac contains more than the Brazilian variety, which contains a larger quantity of emetine.

Properties and Dose.—Expectorant 0.06–0.3 grams (gr. j–v), nauseant emetic 1 or 2 grams (gr. xv–xxx).

APOCYNUM ANDROSÆMIFOLIUM.—DOG'S BANE.

Origin.—*Apocynum androsæmifolium*. *Linné*. *Natural order*, Apocynaceæ, Echitideæ.

Habitat.—North America, chiefly northward.

Description.—Long, cylindrical, branched, about 8 millimeters ($\frac{1}{3}$ inch) or less thick; bark pale brownish, wrinkled, transversely fissured, thickish; internally white, containing a circle of stone-cell groups, and rather small laticiferous ducts; unpleasantly bitter, easily separable from the tough, white, porous, and tasteless wood, which has narrow medullary rays. The rhizome has a central pith.

It should not be confounded with the root of *Apocynum cannabinum*, *Linné*, which has a relatively thicker bark and soft fragile, porous wood.

FIG. 57.

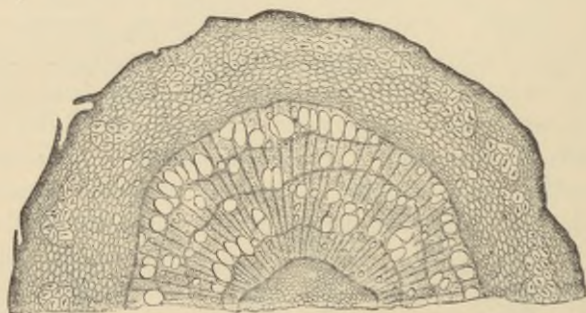

Apocynum androsæmifolium.—Transverse section, magnified 25 diam.

Constituents.—Bitter principle (probably apocynin and apocynin), resin, caoutchouc, starch, etc.

Properties.—Diuretic, sudorific, emetic, cathartic. *Dose*, 0.3 to 1.6 grams (gr. v–xxv).

GELSEMIUM.—GELSEMIUM. **YELLOW JASMINE.**

Origin.—*Gelsémium sempervirens* (*Linné*) *Persoon*. *Natural order*, Loganiaceæ, Gelsemieæ.

Habitat.—Southern United States.

Description.—The creeping rhizome and roots are collected. Cylindrical, long or cut in sections, occasionally 3

centimeters ($1\frac{1}{4}$ inch) thick, the roots often thinner; externally light brown-yellow with purplish-brown longitudinal lines; tough, fracture splintery; internally yellowish; odor aromatic, heavy; taste bitter, of the wood slightly so.

Structure.—Bark thin, with a thin cork and silky bast fibres, arranged in an interrupted ring close to the corky layer, adheres closely to the wood. The latter is yellowish, composed of porous wood-wedges, and has rather broad medullary rays. The rhizome has a thin pith, frequently divided into four nearly equal segments. The parenchyme contains starch and a few crystals of calcium oxalate.

Admixtures.—The commercial article at times contains also pieces of the stem, which has the bast in comparatively large bundles near the wood.

Constituents.—Volatile oil, gelsemine, gelseminine, gelseminic acid (not identical with *æsculin*, Coblenz, 1897), resin, starch. Gelsemine, $C_{49}H_{63}N_5O_{11}$ (F. A. Thompson, 1887), is colorless, bitter, crystallizes with difficulty, dissolves in 650 parts cold water, is freely soluble in ether, chloroform, and alcohol, and yields with HCl and HNO_3 crystalline anhydrous salts, soluble in 40 parts water; it is not colored by strong H_2SO_4 or HNO_3 , but with sulphuric acid and manganic oxide becomes cherry-red, then olive green. Gelseminine is brown, amorphous, bitter, the salts amorphous, the chloride freely soluble; H_2SO_4 colors light yellow, HNO_3 deep green; sulphuric acid and manganic oxide color deep purple, changing to purplish-blue.

Antidotes.—Evacuants (stomach-pump, emetic); atropine; stimulants.

Properties.—Nervine, antispasmodic, sedative. *Dose*, 0.2 to 0.6 gram (gr. iij-x) in powder, tincture, or fluid extract.

FIG. 58.



Gelsemium. — Transverse section.

PAREIRA.—PAREIRA BRAVA.

Origin.—Chondodéndron tomentósum, *Ruis et Pavon*.

Natural order, Menispermaceæ, Tinosporeæ.

Habitat.—Brazil.

Description.—Subcylindrical, somewhat tortuous pieces, about 10 to 15 centimeters (4 to 6 inches) long, varying in thickness between 2 and 10 centimeters ($\frac{3}{4}$ and 4 inches); externally dark brown-gray, with transverse ridges and fissures and longitudinal furrows; internally pale brown, porous; the fresh cut of a waxy lustre; inodorous, bitter.

Pieces having a bright yellow color, or with a grayish, hard, nearly tasteless wood, should be rejected.

Structure.—Bark thin, with a thin cork. Wood in two or more somewhat irregularly concentric circles, which are separated by layers, composed of parenchyme, stone cells, and compressed cells; the central circle occupied by about 12 wood-wedges, containing large ducts, separated by somewhat narrower medullary rays, and terminating by a semi-circular line of compressed cells; the subsequent circles have the same structure, but a larger number of wood-wedges and medullary rays.

Admixtures and Substitutions.—Pareira brava is not unfrequently mixed with sections of the *stem*, which has a rather thicker bark, when young dotted with black warts, nearly regular zones of wood-wedges, and a small central pith; taste bitterish; otherwise resembles the root.

False Pareira brava.—*a*. Wood hard, very excentric, in separate circles and sections of circles, grayish, the fresh cut not waxy; bark thin, slightly bitter. Origin unknown.

b. Wood hard, pale brown, nearly concentric, separate circles; bark thin, nearly tasteless; otherwise resembling the preceding. Origin unknown.

c. Bark blackish; wood whitish, amylaceous, tasteless; derived from *Abúta rufescens*, *Aublet* (Menispermaceæ, Cocculeæ).

d. Wood hard, very excentric, in separate circles and sections of circles, bright yellow like the thin bark ; bitter. It contains berberine or a closely allied alkaloid, and is probably derived from *Abúta amára*, *Aublet*. Habitat Brazil.

e. Root resembling true pareira, but readily crumbling into pieces on cutting ; wood-rays terminating with a nearly circular layer of compressed cells. Origin not determined.

FIG. 59.

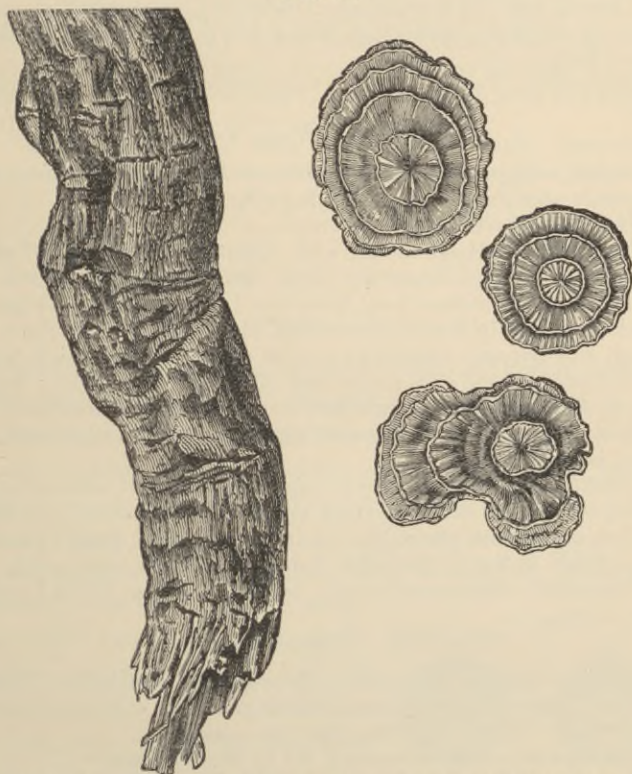

Pareira brava.—Portion of a root, and transverse sections of the same.

Constituents.—Pelosine, about 0.5 per cent., identical with beberine and buxine ; little tannin, ash 4 to 5 per cent.

Properties.—Diuretic, tonic. *Dose*, 2 to 4 grams (3ss-j).

BERBERIS.—BARBERRY.

Radix berberidis.

Origin.—*Berberis vulgaris*, Linné. *Natural order*, Berberidæ, Berberææ.

Habitat.—Europe and Western Asia; naturalized in North America.

Description.—Much branched, sometimes 5 centimeters (2 inches) thick, hard and tough, brownish, internally yellow, with a rather thin, foliaceous bark, and thick, light yellow wood; inodorous, bitter.

Constituents.—Berberine (see Hydrastis), oxyacanthine (vinetine or berbine), berbamine, and a fourth alkaloid. See Barberry bark.

Properties.—Tonic. *Dose*, 2 to 4 grams (ʒss-j) in decoction, etc.

BAPTISIA.—WILD INDIGO.

Origin.—*Baptisia tinctoria*, Robert Brown. *Natural order*, Leguminosæ, Papilionacææ, Podalyriææ.

Habitat.—North America.

Description.—Head short, with knotty branches, and with several roots; the latter are bent, little branched, about 50 centimeters (20 inches) long, from 3 to 12 millimeters ($\frac{1}{8}$ – $\frac{1}{2}$ inch) thick; externally brown, somewhat warty and scaly; fracture tough and fibrous; internally whitish; bark rather thick, with a thin brown cork, and tough bast fibres in radial lines; wood tough, finely porous; medullary rays narrow, indistinct; inodorous; taste of bark bitterish, somewhat acrid and nauseous; wood tasteless.

Constituents.—Baptitoxine or baptisine (identical with cytisine, acrid, soluble in water, alcohol, and ether, poisonous), baptisin (bitter, indifferent glucoside, insoluble in water), baptin (acicular, soluble in water, glucoside, purgative), resin, starch, etc.

Properties.—Stimulant, emetic, cathartic. *Dose*, 0.3 to 1 gram (gr. v-xv).

STATICE.—MARSH ROSEMARY.

Origin.—*Statice Limonium*, Linné, var. *caroliniána*, Gray. *Natural order*, Plumbaginææ, Staticææ.

Habitat.—North America, near the coast.

Description.—Several-headed, 30 to 60 centimeters (12 to 24 inches) long, 25 millimeters (1 inch) or more thick; annulate above, branched and wrinkled below, compact, tough, purplish-brown externally, lighter internally, with a rather thick bark and narrow, yellowish wood-wedges; inodorous, strongly astringent, and slightly bitter.

Constituents.—Tannin 14–18 per cent., mucilage, sugar, etc.

Properties.—Astringent. *Dose*, 0.5 to 2 grams (gr. viij–xxx).

Baycura root, probably from *Státice brasiliénsis*, resembles the above, and has similar properties; it is said to contain a crystalline alkaloid.

CEANOTHUS.—RED ROOT.

Origin.—*Ceanóthus americanus*, *Linné* (New Jersey tea).

Natural order, Rhamnaceæ, Rhamneæ.

Habitat.—North America, in dry woodlands.

Description.—Head simple or branched; knotty-tuberculate; root about 30 centimeters (12 inches) long, and above 10 to 25 millimeters ($\frac{3}{8}$ –1 inch) thick, contorted, somewhat branched, rust-brown, finely wrinkled, fracture granular through the thin rust-colored bark; wood tough, pale brown-red, with fine medullary rays; inodorous; bitter and astringent.

Constituents.—Tannin (6.5 per cent. in bark), ceanothine (crystalline, best solvent is chloroform; reduces gold chloride; red-brown by H_2SO_4 ; blue by Froehde's reagent; does not readily form salts), starch, sugar, mucilage, red coloring matter, ash 2–3 per cent.

Properties.—Astringent, tonic. *Dose*, 0.6 to 2 grams (gr. x–xxx).

KRAMERIA.—RHATANY.

Origin.—1. *Kraméria triándra*, *Ruiz et Pavon*, and 2. *Kraméria Ixína*, *Linné*. *Natural order*, Polygalææ.

Habitat.—1. Peru and Bolivia; 2. New Granada.

Description.—About 25 millimeters (1 inch) thick, knotty and several-headed above, branched below, the branches thinner and long; bark smooth or scaly, deep rust-brown, about 2 millimeters ($\frac{1}{2}$ inch) thick, very astringent, inodorous, readily separating from the wood; wood pale brownish, tough, finely radiate, nearly tasteless; bark of branches about $\frac{1}{8}$ or $\frac{1}{6}$ the diameter.

The root of *Krameria Ixina* (*Savanilla rhatany*) is less knotty, more slender, and has a dark brown-purplish, somewhat scaly bark, about 3 millimeters ($\frac{1}{8}$ inch) thick; bark of branches about $\frac{1}{5}$ to $\frac{1}{4}$ the diameter.

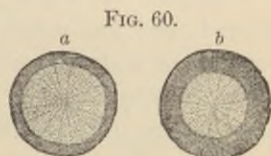

Transverse section of—*a*. Peruvian, *b*. *Savanilla rhatany* root.

Structure.—Cork rather thick ; parenchyme of bark dotted, contains starch ; bast bundles small, forming interrupted lines ; medullary rays in the finely porous wood very narrow.

Varieties.—1. *Peruvian or Payta rhatany*, and, 2, *Savanilla rhatany*. Described above.

3. *Para or Brazilian rhatany*. Probably from Kr. argéntea, *Martius*. Resembles *Savanilla rhatany* ; but is more blackish, less of a purple tint, very flexible ; bark transversely fissured, somewhat warty, adhering firmly to the pale reddish-brown wood.

4. *Guayaquil rhatany*, described by Holmes (1886). Origin unknown ; root large, woody, contorted ; bark comparatively thin, fibrous, rich in tannin, reddish-brown, the surface striated and warty.

5. *Kraméria secundiflora*, *De Candolle*, of Texas, and Kr. lanceolata, *Torrey*, of Florida, have thin dark-brown roots with thick bark, rich in tannin. Not found in commerce.

Constituents.—Kramero-tannic acid about 20 per cent., rhatanic red, starch. The tannins differ somewhat in chemical behavior. In alcoholic tincture *Payta rhatany* yields a red-brown, but *Savanilla* or *Para rhatany* a bluish-gray, precipitate with lead acetate.

Properties.—Astringent. *Dose*, 0.5 to 2 grams (gr. viij-3ss) in powder (rarely), syrup, tincture, extract.

2. RHIZOMES.—RHIZOMATA.

Rhizomes are stems remaining wholly or partly under ground, and are mainly distinguished from roots by the presence of scaly leaves or of sheathing leaf-bases or their scars, whereby they, or at least their younger portion, acquire a more or less annulated appearance. Rhizomes grow mostly in a horizontal or oblique direction, and produce overground stems from lateral buds, or more generally from buds terminating the branches, the rhizome elongating from a lateral bud ; thus the stem-scars are found mostly on the

upper side of the rhizome, while the rootlets are mainly on the lower side. A few of the official rhizomes have a perpendicular growth, are on all sides uniformly surrounded by rootlets, and on the lower end are more or less truncate. Branches, if present, emanate from the axils of leaf-scars.

Histology.—The rhizomes of cryptogamous plants (ferns) consist of parenchyme, in which a few, more or less laterally elongated, not wedge-shaped, vascular bundles are imbedded, sometimes arranged in a loose circle, each bundle being surrounded by an endoderm.

The rhizomes of monocotyledons consist of a circle of parenchyme, the cortical layer, followed toward the interior by a circular row of thick-walled cells, the nucleus sheath or endoderm, and inclosing a cylinder of parenchyme in which wood-bundles are irregularly scattered, and these are often most abundant near the nucleus sheath; in some cases wood-bundles are also observed in the outer layer.

The rhizomes of dicotyledons have usually the epidermis replaced by a layer of cork; the bark consists of an outer and an inner layer, the latter being the liber, and is separated by a thin layer of cambium from the wood, which is circularly arranged in more or less distinctly wedge-shaped masses, and these alternate with medullary rays and inclose a circular pith. Some of the dicotyledonous rhizomes, like valerian, contain an endoderm, which is also observed in the rootlets of some of these drugs.

Classification.

Sect. 1. Cryptogamous Rhizomes.

Rhizome densely covered with stipes, and between these with brown silky chaff. Aspidium.

Sect. 2. Monocotyledonous Rhizomes.

Collected without rootlets.

Aromatic and pungent.

Peeled or unpeeled, flattish, lobed, with numerous oil-cells. Zingiber.

- Usually in disks, light reddish or brown-gray, with oil-cells. Zedoaria.
- Cylindrical, annulate, branched, reddish-brown; internally whitish, with oil-cells. Galanga.
- Globular pyriform, or more frequently cylindrical, gray; internally orange-yellow, horny. Curcuma.
- Aromatic and bitter, flattish-cylindrical, on the lower side with scars of rootlets in wavy and branched lines. Calamus.
- Odor of violets, bitterish, white, consisting of flattened, club-shaped joints. Iris florentina.
- Taste sweet; thin, straw-yellow, internally whitish, spongy, hollow in centre. Triticum repens.
- Taste bitterish, acrid; thin, brown-gray, under the epidermis a circle of large air-tubes. Carex arenaria.
- Taste bitterish; thick, tuberous, tuberculated, reddish-brown; internally whitish-brown, dotted. Smilax China.
- Taste acrid, tingling; obconical, brown, surrounded by scars of rootlets; internally whitish, with short curved wood-bundles. Veratrum album.
- Collected with rootlets.
- Taste acrid, tingling; obconical, brown, surrounded by shrivelled, lighter-colored, simple rootlets; internally whitish, with short curved wood-bundles. Veratrum album and Ver. viride.
- Resembling the preceding, but of larger dimensions, dark gray, and, when rubbed, of a disagreeable odor. Dracontium.
- Taste sweetish, astringent, bitter, and acrid; subglobular or obconical; wood-bundles curved. Trillium.
- Taste bitter; short, cylindrical; wood-bundles crowded near centre. Chamelirium.
- Taste amylaceous, bitter; short, cylindrical, jointed. Aletris.
- Taste acrid; brown, consisting of cylindrical joints, which are flattened above. Iris versicolor.
- Taste bitterish, slightly acrid; long, thin, subcylindrical; little branched, brown; on upper side with approximate cup-shaped stem-scars. Cypripedium.
- Long, thin, cylindrical, branched, whitish, with rather distant stem-scars above. Convallaria.
- Resembling the preceding, but thicker and jointed between the stem-scars. Polygonatum.

- Taste acrid ; flattish cylindrical, bent and branched ; whitish, hard. Dioscorea.
- Sect. 3. Dicotyledonous Rhizomes.*
- Collected with few or no rootlets.
- Short, leaf-scars approximate.
- Acrid ; cylindrical, deep brown-red ; internally white, with numerous red resin-cells. Sanguinaria.
- Astringent ; cylindrical, brown ; internally reddish ; bark thin ; wood-wedges small ; medullary rays broad. Geranium.
- Astringent ; irregularly conical, pitted, brown ; internally reddish ; bark thick ; wood-wedges small ; medullary rays broad. Tormentilla.
- Astringent ; S-shaped, flattish, red-brown ; internally reddish ; bark thick ; wood-wedges small, numerous ; medullary rays narrow. Bistorta.
- Long horizontal, leaf-scars mostly distant.
- Mucilaginous, bitter, and astringent ; grayish, spongy, wood-bundles scattered ; disks or sections. Nymphæa.
- Somewhat bitter and acrid ; composed of joints, terminated by a broad cup-shaped scar on upper side, and a tuft of rootlets underneath. Podophyllum.
- Cylindrical, somewhat tuberculate, with latiferous vessels. Asclepias
Cornuti.
- Somewhat aromatic, sweetish ; cylindrical, annulate above. Aralia
nudicaulis.
- Very pungent, cylindrical. Armoracia
(see Roots).
- Collected with rootlets.
- Rhizomes short, upright or mostly oblique, often knotty.
- Aromatic, more or less pungent.
- Upright, subglobular, or obconical ; internally brownish, waxy, with small wood-wedges. Valeriana.
- Cylindrical, oblique, or horizontal ; wood circle narrow ; in bark of rhizome and rootlets, near the wood, a circle of resin cells. Arnica.
- Thin cylindrical, oblique, with projecting stem-scars on upper side and numerous rootlets beneath ; wood somewhat excentric. Serpentaria.
- Thin cylindrical, with deeply cup-shaped stem-scars on upper side and numerous rootlets beneath, wood excentric. Spigelia.

- Slightly aromatic, bitter, and astringent.
 Subcylindrical, oblique, with fragile rootlets;
 wood soft, pith brown-gray. *Geum rivale.*
- Subcylindrical or obconical, with numerous
 fragile rootlets; wood rather hard; pith
 reddish; odor clove-like. *Geum urbanum.*
- Not aromatic; bitter or somewhat acrid, wood
 (except in *Hydrastis*) prominent, hard.
 Subglobular; wood white; rootlets numerous,
 brittle; pale brown. *Asclepias
 incarnata.*
- Obconical or oblique and short-jointed; yel-
 lowish-gray; internally bright yellow. *Hydrastis.*
- Horizontal, short-branched, matted; stem-
 scars broad; brown; tough. *Caulophyllum.*
- Very knotty and hard; brown-gray; stem-scars
 shallow. *Collinsonia.*
- Irregular tuberculate, blackish-brown, waxy;
 wood-bundles rather distant; wood of root-
 lets somewhat hexagonal. *Helleborus niger.*
- Like preceding, somewhat smaller; wood-
 bundles approximate in about four distant
 groups; wood of rootlets with four short
 rays. *Helleborus viridis.*
- Like the following, but smaller. *Acteæ alba.*
- Stout branches ascending, black-brown, hard;
 wood-wedges approximate; wood of rootlets
 with four long rays. *Cimicifuga.*
- Stout knotty-cylindrical, gray-brown, hard;
 scars concave; medullary rays fine. *Triosteum.*
- Knotty, red-brown; rootlets more or less an-
 nulate; resinous dotted in the bark. *Gillenia.*
- Elongated, mostly not knotty.
 Aromatic; knotty from prominent stem-scars;
 roots long. *Aralia racemosa.*
- Aromatic; pungent; quadrangular or two-
 edged, thin, gray-brown; bark thick; wood-
 wedges small; pith large. *Asarum.*
- Bitter, slightly acrid; flattened, branched,
 black-brown; bark thin; wood thick, tough;
 pith brownish. *Leptandra.*
- Bitter; cylindrical, pale yellowish-brown; in-
 ternally bright yellow; wood tough; pith
 small. *Xanthorrhiza.*

Bitter; often knotty; yellowish-brown; tough.	Berberis aquifolium.
Aromatic, bitter; cylindrical, light brown; bark thin; wood hard; pith small.	Gelsemium (see Roots).
Sweet; cylindrical, brownish; internally tawny-yellow; bark rather thick; wood large-porous.	Glycyrrhiza (see Roots).
Sweetish, slightly acrid; cylindrical or in powder; deep-red.	Rubia (see Roots).
Bitter; cylindrical, yellowish-brown; internally yellowish; woody zone narrow, tough; pith prominent, somewhat excentric.	Menispermum.

ASPIDIUM.—ASPIDIUM.

Male fern.

Origin.—1. *Dryopteris Filix-mas*, Schott, and 2. *Dryopteris marginale*, Asa Gray. *Natural order*, Filices, Polypodiaceæ.

Habitat.—1. North America (Canada, Northern Michigan, Dakota, to the Rocky Mountains), Northern Asia, and Eu-

FIG. 61.

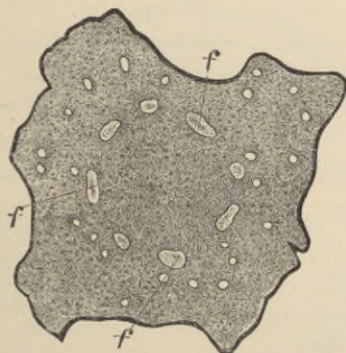

Filix-mas.—Transverse section magnified 3 diam. *f.* Vascular bundles.

FIG. 62.



Surface of peeled rhizome.

rope. 2. North America south to the mountains of North Carolina.

Description.—From 7 to 15 centimeters (3 to 6 inches) long, 15 to 25 millimeters ($\frac{3}{8}$ to 1 inch) thick, and, together with the closely imbricated dark-brown, roundish and slightly

curved stipe remnants, 50 to 75 millimeters (2–3 inches) in diameter, and densely covered with brown, glossy, transparent, and soft chaffy scales; fracture short and cork-like; internally pale green, rather spongy; the vascular bundles about 10 (*D. Filix-mas*) or 6 (*D. marginale*) in number, arranged in an interrupted circle outside of which a variable number of small scattered bundles are found; odor slight, disagreeable; taste sweetish, somewhat astringent and bitter, acrid and nauseous.

When used, the chaff, together with the dead portions of the rhizome and stipes, must be removed, and only such portions as have retained their green color should be employed.

Structure.—The parenchyme is thin-walled, and contains minute starch grains and green oil, and in the intercellular spaces short-stalked oil-glands. The vascular bundles consist largely of scalariform ducts.

Constituents.—Fixed oil 6–7 per cent., volatile oil, filitanic acid, filixred, chlorophyll, filicin $C_{35}H_{40}O_{12}$, filicic acid, $C_{35}H_{42}O_{13}$, aspidin, $C_{23}H_{27}O_7$, aspidinin, and aspidol. Filicin or filicic anhydride is not poisonous, is crystalline, soluble in chloroform, benzol, fixed and volatile oils, less soluble in ether and alcohol, insoluble in water; melts at $184.5^{\circ}C$.; yields with fusing potassa butyric acid and phloroglucin. Filicic acid is white, amorphous, tasteless, more freely soluble than its anhydride, straw-yellow at 100° , melts at 125° , is anthelmintic and poisonous. Aspidin is colorless, insoluble in water, soluble in alcohol, benzol, ether, and alkalis, poisonous. The constituents named are contained in *Oleo-resina filicis*. Ash 2–3 per cent.

Properties.—Tænifuge. *Dose*, 2 to 8 grams (ʒss–ij), or the oleoresin, 0.3 to 1 gram (gr. v–xv).

Allied drugs.—*Aspidium rigidum*, Swartz, indigenous to Europe and California. The rhizome is longer and thinner than male fern, has the stipes loosely imbricate, and contains 6 vascular bundles.

Aspidium athamanticum, Kunze, panna-panna, uncom-

comò, from Southern Africa; thicker and firmer than male fern; internally brownish, with black resin-dots and broader vascular bundles.

Substitutions.—The rhizomes of most indigenous ferns are thinner, the stipes rarely closely imbricate, and usually free from, or with very little, chaff.

ZINGIBER.—GINGER.

Origin.—Zingiber officinale, Roscoe. *Natural order*, Scitamineæ, Zingibereæ.

Habitat.—India; cultivated in the tropics.

Description.—Flattish, about 5 to 10 centimeters (2 to 4 inches) long, 15 millimeters ($\frac{3}{8}$ inch) broad, 4 to 8 millimeters ($\frac{1}{6}$ — $\frac{1}{3}$ inch) thick, on one side lobed or clavately branched, each branch terminated by a depressed scar; deprived of the epidermal layer, pale buff-colored, striate and fibrous; breaks with a mealy rather fibrous, at times resinous,

FIG. 63.

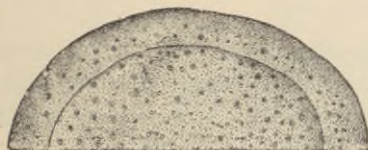

Zingiber.—Transverse section, magnified 3 diam.

FIG. 64.



Ginger starch-granules, magnified 250 diam.

fracture; internally whitish, with numerous small orange-colored dots and a distinct nucleus sheath; aromatic and spicy, of a pungent and warm taste.

Structure.—The tissue consists mainly of parenchyme containing flattened starch-granules, and is, in coated ginger, surrounded by a layer of tangentially elongated cells, resembling those of the nucleus sheath. The resin cells are scattered through the tissue, and the fibro-vascular bundles are most numerous within the circle of the nucleus sheath. The cortical layer is much thinner than the central cylinder.

Varieties.—Coated and uncoated ginger; the latter deprived of the epidermal layer; the former sometimes distinguished as *black* ginger—a designation more properly restricted to the rhizome which, before drying, has been steeped in boiling water, and, when dry, breaks with a horny, blackish, somewhat diaphanous fracture, due to the pasty condition of the starch. The commercial varieties are designated from the country of production.

FIG. 65.



Jamaica ginger.

1. *Jamaica ginger.* The kind described above; sometimes the rhizome has been steeped in milk of lime, and is covered with a white powder of calcium carbonate.

FIG. 66.



East India ginger.

2. *African ginger.* Coated with a light brown or gray-brown suberous tissue, rhizome shorter, the lobes broadly linear or oblong.

3. *Chinese ginger.* Coated, rhizome shorter, the lobes stumpy.

4. *East India ginger.* Coated on the edges, the flat sides deprived of the epidermal layer.

5. *Green ginger.* The lobed branches recently dug and sent to market without drying.

6. *Preserved ginger.* Fresh ginger steeped in hot syrup; it is soft, brown-yellow, translucent.

Constituents.—Volatile oil, 1 to 2 per cent., gingerol (viscid inodorous liquid, to which the hot taste is due, soluble in fat, volatile oil, alcohol, ether, very sparingly soluble in benzin), resin (yields protocatechuic acid), starch 20 per cent., mucilage, etc.; ash about 4 per cent. Jamaica ginger yields about 5 per cent., East India ginger about 8 per cent. of oleoresin.

Properties.—Carminative, stimulant, sternutatory, rubefacient, anodyne. *Dose*, 0.3 to 2 grams (gr. v-xxx), in powder or tincture.

ZEDOARIA.—ZEDOARY.

Origin.—*Cúrcuma Zedoária, Roscoe.* *Natural order,* Scitamineæ, Zingiberææ.

Habitat.—India.

Description.—Circular disks of a tuber, 1 to 4 centimeters ($\frac{2}{5}$ to $1\frac{3}{8}$ inches) in diameter, orange-brown; internally pale

FIG. 67.

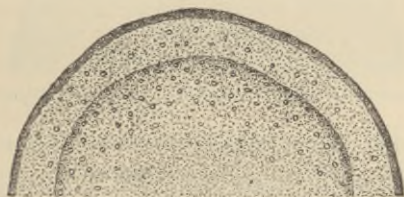

Zedoaria.—Transverse section, magnified 3 diam.

reddish gray-brown, with numerous brown-yellow resin cells, and lighter colored wood-bundles, the latter most numerous within the nucleus sheath, which separates the central portion from a much thinner cortical layer; fracture short, somewhat mealy, and slightly horny; odor and taste ginger-like.

Yellow zedoary, the pear-shaped tuber of *Zingiber Cassumúnar, Roxburgh*, has a more camphoraceous odor and bitterish taste.

Constituents.—Volatile oil $\frac{1}{2}$ to 1 per cent., resin (to which the pungent taste is due), starch, mucilage, etc.

Properties and Dose.—Like ginger.

GALANGA.—GALANGAL.

Origin.—*Alpinia officinarum*, *Hance*. *Natural order*, Scitamineæ, Zingibereæ.

Habitat.—China.

Description.—Cylindrical, branched, about 5 centimeters (2 inches) long and 15 millimeters ($\frac{3}{8}$ inch) thick, annulate by

FIG. 68.



Galanga.

somewhat distant leaf-sheaths, rust-brown; fracture short, somewhat fibrous; internally brownish-white, with numerous brown-

FIG. 69.

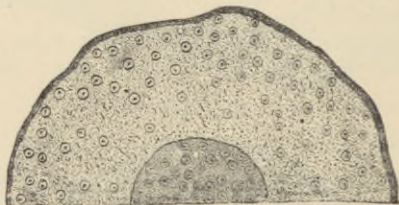

Galanga.—Transverse section, magnified 3 diam.

yellow resin cells and brownish wood-bundles which are scattered in the outer layer and approximate in the equally thick central portion; odor and taste ginger-like.

The larger *galangal* from *Alpinia Galanga*, *Swartz* (India), which is of larger dimensions and of a more reddish tint externally, is now not an article of commerce.

Constituents.—Volatile oil $\frac{1}{2}$ per cent., resin, fat, galangol (soft, very pungent, inodorous), three yellow tasteless crystalline principles (kempferid, galangin, alpinin), starch, mucilage, etc., ash about 4 per cent.

Properties and Dose.—Like ginger.

CURCUMA.—TURMERIC.

Origin.—*Curcuma longa*, *Linné*. *Natural order*, Scitamineæ, Zingibereæ.

Habitat.—Southern Asia; cultivated.

Description.—Oval or oblong, 2.5 to 5 centimeters (1–2 inches) long and about one-half as thick (round turmeric); or cylindri-

FIG. 70.



Round turmeric.

FIG. 71.



Long turmeric.

FIG. 72.



Curcuma.—Transverse section, magnified 3 diam.

cal branches about 1 centimeter ($\frac{2}{3}$ inch) thick (long turmeric); sometimes cut longitudinally or transversely; externally yellowish-gray, somewhat annulate; internally orange-yellow or brown-yellow, with a circular nucleus sheath; the cortical layer about one-half the thickness of the central cylinder; fracture flattish, resinous, glossy; odor slight, ginger-like; taste warm, aromatic, and bitterish; powder deep yellow, turning brown-red by alkalis and borax.

Varieties.—1. *Chinese turmeric.* Central rhizomes and branches.

2. *Bengal turmeric.* Slender branches, reddish.

3. *Madras turmeric.* Thick branches and transverse sections of central rhizomes.

4. *Java turmeric.* Rather small central rhizomes and branches, usually cut transversely and longitudinally.

5. *Cochinchina turmeric.* Sections of large diameter, rough externally.

Constituents.—Volatile oil 1 per cent., viscid oil 11 per cent. (containing aromatic turmerol), a little pungent resin, curcumin, pasty starch, mucilage, etc.

Curcumin, $C_{14}H_{14}O_4$, is orange-yellow, resinous, insoluble in water and benzin, soluble in alcohol and ether, also with a red-brown color in alkalis; red-brown by boric acid; sparingly soluble in benzol and carbon disulphide.

Properties.—Stimulant, tonic; used for coloring ointments and tinctures, and for the detection of alkalies and borates.

CALAMUS.—CALAMUS.

Sweet flag.

Origin.—*A'corus Calamus*, Linné. *Natural order*, Aroideæ, Orontieæ.

Habitat.—Europe and North America, on the banks of streams and ponds.

Description.—The unpeeled rhizome is directed. It grows horizontally, 1 meter (40 inches) or more in length; in commerce it is cut in sections of various length, subcylindrical, about 2 centimeters ($\frac{4}{5}$ inch) broad; externally reddish-brown, when peeled pinkish-white), deeply-wrinkled, somewhat annulate, or the upper surface marked with the oblique leaf-scars or their fibro-vascular bundles, forming triangles; on the lower surface marked with the circular scars of the rootlets in wavy longitudinal lines; whitish internally, of a spongy texture, breaking with a short corky fracture, showing numerous yellowish and brownish dots on both

FIG. 73.

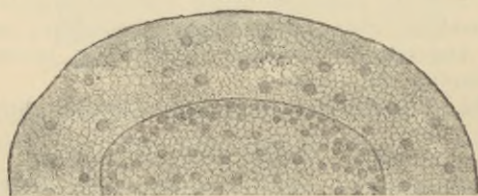

Calamus.—Transverse section, magnified 3 diam.

sides of the elliptic nucleus sheath; odor aromatic; taste strongly bitter.

Structure.—The predominating tissue is parenchyme containing numerous large air-passages; the cells are filled with starch or with oil, the latter being more numerous in the thick cortical zone. The yellowish fibro-vascular bundles are most numerous within and near the nucleus sheath, the latter consisting of rather thin-walled cells.

Constituents.—Volatile oil 2–3 per cent., acorin about 0.2 per cent., choline, calamine (minute quantity), resin, tannin, starch, mucilage. Acorin of Thoms (1886) is a thick honey-yellow neutral liquid, faintly aromatic, very bitter, insoluble in water, soluble in alcohol, chloroform, and ether. The bitter principle appears to be crystallizable and precipitated by tannin (Flückiger).

Properties.—Stimulant, carminative, tonic. *Dose*, 1 to 4 grams (gr. xv–3j), in powder, infusion, and tincture.

IRIS FLORENTINA.—FLORENTINE ORRIS.

Origin.—*Iris florentina*, Linné, *I. pallida*, Linné, and *I. germanica*, Linné, chiefly the last two species. *Natural order*, Iridæ, Morææ.

Habitat.—Northern Italy; cultivated.

Description.—Of horizontal growth; flattened, consisting of joints, 5 to 10 centimeters (2 to 4 inches) long, broadest near the upper extremity, and terminated by a circular scar; peeled, of a whitish color; on the upper side with small fibro-vascular bundles in transverse lines; on the lower side with numerous circular brownish scars of the rootlets; fracture short, somewhat mealy; nucleus sheath prominent in lower half; wood-bundles scattered, crowded within the nucleus sheath; odor violet-like; taste mealy, bitterish, and slightly acid.

Long, rather slender joints are selected for the use of teething infants, trimmed smoothly and frequently whitened by chalk or magnesia.

Constituents.—Volatile oil, iridin, irone, $C_{13}H_{20}O$ (a ketone, odor of violets), resin, fat, starch, mucilage, bitter extractive. *Oil of orris*, about 0.1 per cent., distilled by means of superheated steam, is solid at ordinary temperature, has an agreeable violet odor, and consists chiefly of myristic acid mixed with a little thickish volatile oil. *Iridin*, glucoside, white needles, soluble in hot alcohol, acetone, and water; hot dilute acids yield irigenin (a phenol), which with strong alkalis gives formic acid, iridic acid, and iretol.

Properties.—Errhine, diuretic, in fresh state irritant; used chiefly in dentifrices and perfumery. *Dose*, 0.3 to 1 gram (gr. v–xv).

FIG. 74.



Iris florentina.—Transverse section.

TRITICUM REPENS.—COUCHGRASS.

Triticum, *U. S.*; Rhizoma (Radix) graminis.—Quitchgrass, Quickens.

Origin.—Agropyrum (Triticum, *Linné*), répens, *Beauvais*.
Natural order, Gramineæ, Hordeæ.

Habitat.—Europe and North America.

Description.—Very long and creeping, the internodes about 5 centimeters (2 inches) long, cut in sections about 1 centimeter ($\frac{2}{5}$ inch) long, about 2 millimeters ($\frac{1}{12}$ inch)

FIG. 75.



Triticum repens.—Rhizome and transverse section, magnified 3 diam.

thick, smooth but wrinkled, straw-yellow, hollow in the centre; inodorous, sweet.

It should be gathered in autumn or in early spring and deprived of the rootlets.

Structure.—The cortical zone consists of large parenchyme

FIG. 76.

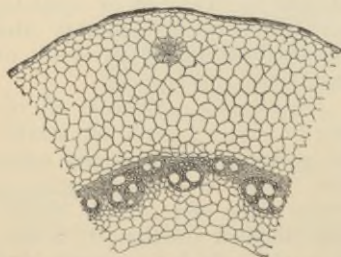

Triticum repens.—Section through portion of rhizome, magnified 65 diam.

cells, with about six small wood-bundles, and is free from starch. The woody zone is narrow, yellowish, and incloses a narrow circle of parenchyme, the remnant of the medullary centre.

Constituents.—Glucose, fruit-sugar, inosit, triticein (about 8 per cent., resembles inulin), mucilage, malates; ash about 5 per cent. Lactic acid and mannit are found in the extract as products of fermentation. Starch is absent.

Properties.—Diuretic, aperient. *Dose*, 2 to 8 grams (3ss-ij). in decoction and as extract.

CAREX ARENARIA.—RED SEDGE.

Radix sarsaparillæ germanicæ, Radix graminis rubræ.

Origin.—Cárex arenária, Linné. *Natural order*, Cyperaceæ, Cariceæ.

Habitat.—Central and Northern Europe, near the coast.

Description.—Horizontal, long, internodes 1 to 3 centimeters ($\frac{2}{5}$ to $1\frac{1}{5}$ inch) long, angularly furrowed, brown-gray, the nodes fringed with leaf-sheaths and marked with scars and remnants of rootlets; internally with a large centre containing numerous approximate wood-bundles, and surrounded by a circle of large air-passages; nearly inodorous, sweetish, somewhat bitter, and acrid.

Constituents.—Acrid and bitter principle, sugar, resin, starch.

Properties.—Alterative; used similarly to sarsaparilla.

Substitutions.—The rhizomes of many other species of Carex are destitute of the large air-passages, and in many the wood-bundles in the central portion are surrounded by broad layers of parenchyme.

SMILAX CHINA.—CHINA ROOT.

Origin.—Smilax China, Linné. *Natural order*, Liliaceæ, Smilaceæ.

Habitat.—China, Japan.

Description.—Irregularly tuberous, about 10 or 15 centimeters (4 or 6 inches) long and 3 to 5 centimeters ($1\frac{1}{5}$ to 2 inches) thick, tuberculate by short branches, reddish-brown; internally whitish, mealy, with numerous small brown resin cells, and near the centre with many scattered wood-bundles, but without a nucleus sheath; inodorous, insipid, afterward bitterish, and slightly acrid.

Substitutions.—Smilax pseudochina, Linné, Central and Southern North America. Smaller, less tuberculate, rather spongy, and destitute of resin cells.

The tubers of Smilax glauca, Walter, are yellowish or pale brownish, spongy, and destitute of resin cells.

Constituents.—Smilacin, resin, starch, a little tannin.

Properties.—Alterative; used similarly to sarsaparilla.

VERATRUM ALBUM.—WHITE VERATRUM.

Origin.—Verátrum álbum, Linné. *Natural order*, Liliaceæ, Veratrea.

Habitat.—Europe, in mountainous regions.

Description.—It closely resembles American veratrum in all essential characters. Formerly it consisted only of the rhizome, deprived of its rootlets; but the latter are now present, as directed by the German Pharmacopœia.

FIG. 77.



Veratrum.—Longitudinal section.

FIG. 78.



Veratrum.—Transverse section.

Constituents.—Jervine, pseudojervine, rubijervine, veratralbine (amorphous), veratroidine, protoveratridine, veratrine (?), jervic acid (identical with chelidonic acid), resin, sugar, veratramarin (yellow, deliquescent, bitter, present in minute quantity).

Properties.—Emetic, cathartic, errhine, poisonous. *Dose*, 0.06 to 0.12 gram (gr. j-ij), in powder, mostly externally as ointment in itch, and mixed with an inert powder as snuff.

VERATRUM VIRIDE.—AMERICAN VERATRUM.

Origin.—Veratrum viride, Solander. *Natural order*, Liliaceæ, Veratreae.

Habitat.—North America, in rich woods.

Description.—Closely resembles white veratrum. Rhizome obconical, mostly simple, 5 to 8 centimeters (2–3 inches) long, 2 to 5 centimeters ($\frac{1}{2}$ –2 inches) thick, tufted above, truncate below, externally blackish-gray, and invested on all sides with numerous shrivelled light yellowish-brown rootlets, which are about 20 centimeters (8 inches) long and 2 millimeters ($\frac{1}{8}$ inch) thick; internally whitish with numerous darker-colored dots and short wavy lines within the nucleus sheath; inodorous, bitter, very acrid, sternutatory.

Structure.—Cortical zone about $\frac{1}{4}$ of the diameter of the rhizome, consists of parenchyme, containing starch and

occasionally calcium oxalate, and has few short-curved wood-bundles; nucleus sheath wavy, the inner cell-walls thickened; central portion like the cortical zone, but the wood-bundles numerous. The rootlets have a thick cortical zone consisting mainly of spongy parenchyme, the cells filled with starch or calcium oxalate; the brown nucleus sheath encloses a fibro-vascular cord.

Constituents.—Resin, starch, and alkaloids. Jervine, $C_{26}H_{37}NO_3$, is crystalline, tasteless, not sternutatory, insoluble in water, benzin, and acetic ether, soluble in 270 parts absolute ether, 60 parts chloroform, and 17 parts absolute alcohol; turns gradually red with concentrated HCl, and on boiling yellowish; colored yellow and green by H_2SO_4 , the salts insoluble in dilute mineral acids. Veratroidine is uncrystallizable, sternutatory, soluble in ether, chloroform, and benzol, colored yellow and red by H_2SO_4 , pale red by concentrated HCl, and on boiling cherry-red. Pseudojervine resembles jervine, but its sulphate is more soluble in water. Rubijervine resembles veratroidine, but is not sternutatory. Cevadine is also contained in *sabadilla* seed.

Properties.—Emetic, diaphoretic, sedative, errhine. *Dose*, 0.06 to 0.12 gram (gr. j-ij) in powder, or preferably in tincture and fluid extract.

SYMPLOCARPUS.—SKUNK CABBAGE.

Origin.—*Symplocarpus fœtidus*, *Salisbury* (*Dracontium fœtidum*, *Linné*). *Natural order*, Aroideæ, *Orontieæ*.

Habitat.—North America, in moist grounds.

Description.—Obconical, truncate above and below, 7 to 10 centimeters (3 to 4 inches) long, and about 5 centimeters (2 inches) in diameter; the upper half beset with numerous long shrivelled rootlets; gray-brown externally; internally whitish, with numerous short bent wood-bundles, which are crowded within the somewhat wavy nucleus sheath.

FIG. 79.



Dracontium.—Section through upper part, natural size.

When triturated, it emits a disagreeable odor; taste acrid, biting.

Constituents.—Fat, resin, sugar, gum, starch, the acrid principle, which appears to be altered by heat, has not been isolated (see *Arum*).

Properties.—Emetic, diuretic, antispasmodic, stimulant. *Dose*, 0.3 to 1 gram (gr. v-xv), in recent powder or infusion.

TRILLIUM.—BETHROOT, BIRTHWORT.

Origin.—*Trillium erectum*, *Linné*, and other species of *Trillium*. *Natural order*, Liliaceæ, Medeolæ.

Habitat.—United States, in damp woods.

Description.—Varying between subglobular and obconical, somewhat tufted above, truncate below, about 3 centimeters (1½ inches) long, annulate, orange-brown, rootlets light brown; internally whitish; fibro-vascular bundles mostly near the circumference, curved or circular; inodorous; taste sweetish, astringent, bitter, and acrid.

Constituents.—Acrid glucoside (not precipitated by lead acetate, nearly insoluble in water), fixed oil, resin, tannin, starch, ash 2 to 3 per cent.

Properties.—Emmenagogue, emetic. *Dose*, 2 to 4 grams (ʒss-j).

CHAMÆLIRIUM.—STARWORT.

Origin.—*Chamælririum luteum*, *Gray*, s. *C. carolinianum*, *Willdenow*, s. *Helónias dioica*, *Pursh*. *Natural order*, Liliaceæ, Nartheciæ.

Habitat.—North America, in low grounds.

Description.—About 25 millimeters (1 inch) long and 6 millimeters (¼ inch) thick, subcylindrical, closely annulate, gray-brown, on upper side few stem-scars, on lower side wiry rootlets; internally whitish; fracture smooth and horny; wood-bundles near the centre numerous; inodorous; taste bitter.

Constituents.—Starch, chamælririn, $C_{18}H_{32}O_9$ (yellowish glucoside, watery solution frothing, by sulphuric acid colored orange-red, crimson, brown, etc.).

Properties.—Tonic, diuretic, anthelmintic. *Dose*, 1 to 4 grams (gr. xv-ʒj).

ALETRIS.—COLICROOT, STARWORT.

Origin.—*Aletris farinosa*, *Einné*. *Natural order*, Hæmorrhoidaceæ, Conostyleæ.

Habitat.—United States, in sandy woods.

Description.—About 30 millimeters ($1\frac{1}{2}$ inches) long, and 3 millimeters ($\frac{1}{8}$ inch) thick, flattened and tufted on upper side, convex, and with numerous wiry or whitish rootlets on the lower side; indistinctly jointed, brown-gray; fracture mealy, white, somewhat fibrous; inodorous; taste amylaceous, bitter.

Constituents.—Starch, bitter principle.

Properties.—Tonic, emetic, purgative. *Dose*, 0.6 gram (gr. x).

IRIS VERSICOLOR.—BLUE FLAG.

Iris, *U. S. P.*

Origin.—*I'ris versicolor*, *Linné*. *Natural order*, Irideæ, Moræææ.

Habitat.—North America, in swampy localities.

Description.—Rhizome of horizontal growth, consisting of joints, 5 to 10 centimeters (2 to 4 inches) long, cylindrical in

FIG. 80.



Iris versicolor.—Joint of rhizome and section of branches.

the lower half, flattish, and about 2 centimeters ($\frac{4}{5}$ inch) broad near the upper extremity, and terminated by a circular scar, annulated from the leaf-sheaths, gray-brown, fracture short, brownish or grayish brown; rootlets long, simple, crowded near the broad end; odor slight; taste acrid, nauseous.

Structure.—The predominating tissue is parenchyme, containing starch and some crystals. The nucleus sheath encloses most of the scattered wood-bundles.

Allied drugs.—*I'ris virgínica*, *Linné*, Boston iris, and *I. vérna*, *Linné*, dwarf iris of the United States. The joints

of the rhizome are about 25 millimeters (1 inch) long, and about 1 centimeter ($\frac{2}{3}$ inch) broad, brownish-gray; otherwise resembling the above.

Constituents.—Acrid resin, camphoraceous body, fat, sugar, gum, tannin, possibly an alkaloid.

Properties.—Alterative, diuretic, purgative, emetic. *Dose*, 0.3 to 1 gram (gr. v-xv), in powder, or the oleoresin, 0.06 to 0.12 gram (gr. j-ij).

CYPRIPEDIUM.—CYPRIPEDIUM.

American Valerian.

Origin.—*Cypripedium pubescens*, Swartz, and *Cypr. parviflorum*, Salisbury. *Natural order*, Orchideæ, Cypripediæ.

Habitat.—North America, in swampy places.

Description.—Of horizontal growth, bent, 10 centimeters

FIG. 81.

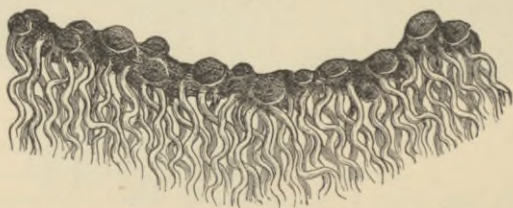

Cypripedium pubescens.—Rhizome and rootlets, natural size.

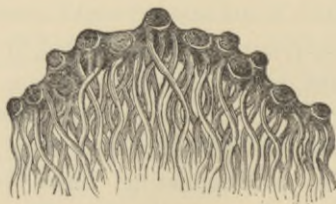

Cypripedium parviflorum.—Rhizome and rootlets, natural size.

(4 inches) or less long, about 3 millimeters ($\frac{1}{8}$ inch) thick; on the upper side with numerous circular cup-shaped scars;

closely covered below with simple wavy rootlets, varying from 10 to 50 centimeters (4 to 20 inches) in length; brittle; dark brown or light orange-brown; fracture short, white; odor faint, but heavy; taste sweetish, bitter, and somewhat pungent.

Cypripedium parviflorum yields the shorter and thinner rhizome with orange-brown rootlets.

Structure.—Cortical parenchymatous zone thickish. Nucleus sheath indistinct. Wood-bundles approximate, near the centre more distant. The parenchyme contains starch.

Constituents.—Volatile oil (trace), fixed oil, volatile acid, resins, tannin, sugar, starch; the bitter principle appears to be a glucoside. Ash about 6 per cent.

Properties.—Diaphoretic, stimulant, antispasmodic. *Dose*, 0.5 to 1 gram (gr. viij-xv), in powder, infusion, or extract.

CONVALLARIA.—CONVALLARIA.

Lily of the valley.

Origin.—Convallaria majalis, *Linné*. *Natural order*, Liliaceæ, Convallarieæ.

Habitat.—United States, in the Alleghany mountains; Europe and Northern Asia.

Description.—Creeping and branched, about 3 millimeters ($\frac{1}{8}$ inch) thick, cylindrical, wrinkled, whitish, the internodes from 2 to 6 centimeters ($\frac{4}{5}$ – $2\frac{1}{2}$ inches) long, marked with few circular scars, the joints annulate, and beset with a circle of 8 or 10 grayish, branching long rootlets, about 1 millimeter ($\frac{1}{25}$ inch) thick; fracture rather tough, somewhat fibrous, white; inodorous; taste sweetish, bitter and somewhat acid.

Structure.—The rhizome contains a small number of fibro-vascular bundles within a thick-walled nucleus sheath; the cortical and central parenchyme is thin-walled.

Constituents.—Convallamarin (white powder, sweet and bitter, soluble in water and alcohol; precipitated by tannin; with dilute acids yields convallamaretin and sugar) and con-

vallarin (acid prisms; sparingly soluble in, but foaming with water; with dilute acids yields convallaretin and sugar); both are glucosides.

Properties.—Heart-tonic, poisonous. *Dose*, 0.1 to 0.4 gram (gr. jss-vj).

POLYGONATUM.—SOLOMON'S SEAL.

Origin.—*Polygonatum biflorum*, *Elliot*, and *P. gigantéum*, *Dietrich*. *Natural order*, Liliaceæ, Polygonateæ.

Habitat.—North America, in woodlands.

Description.—Jointed and annulate, about 15 centimeters (6 inches) long, and 5 millimeters ($\frac{1}{8}$ inch) thick, somewhat flattened, each joint on the upper side with a circular concave stem-scar; pale brownish-yellow; fracture short; internally whitish, spongy; wood-bundles most numerous near the centre, not enclosed by a nucleus sheath; inodorous; taste mucilaginous, somewhat acrid.

Smilacina racemosa, *Desfontaines*, false Solomon's seal, has the circular stem-scars flattish, and the rhizome not constricted at the termination of the annual shoots.

Constituents.—Probably the same as in European Solomon's seal from *Polygonatum multiflorum*, *Moench*; convallarin, asparagin, mucilage, sugar, etc.

Properties.—Diuretic, emetic, cathartic.

DIOSCOREA.—WILD YAM, COLIC ROOT.

Origin.—*Dioscorea villosa*, *Linné*. *Natural order*, Dioscoreaceæ.

Habitat.—United States, in most thickets.

Description.—Flattish-cylindrical, branched and curved; about 15 centimeters (6 inches) long, and 1 centimeter ($\frac{2}{8}$ inch) thick, pale brownish, hard; fracture short, somewhat fibrous; internally white with yellowish wood-bundles; inodorous; taste insipid, afterward acid.

Constituents.—Acrid principle allied to saponin, resin, starch, sugar, ash 2-3 per cent.

Properties.—Expectorant, diaphoretic, emetic. *Dose*, 0.6 to 2 grams (gr. x-xxx).

SANGUINARIA.—BLOODROOT.

Origin.—*Sanguinaria canadensis*, *Linné*. *Natural order*, Papaveraceæ, Eupapaverææ.

Habitat.—North America, in rich woods.

Description.—Of horizontal growth, cylindrical, about 5 centimeters (2 inches) long, 1 centimeter ($\frac{2}{5}$ inch) thick, somewhat branched, faintly annulate, wrinkled, reddish-

FIG. 82.

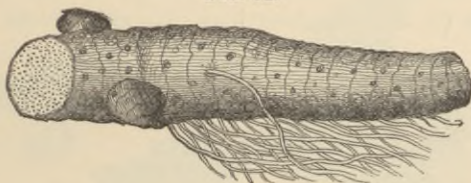

Sanguinaria.—Rhizome with transverse section.

brown; fracture short, somewhat waxy, whitish, with numerous small red dots, or of a nearly uniform brownish-red color; rootlets very brittle; odor slight; taste bitter and acrid.

It should be collected in autumn.

Structure.—Bark thin; vascular bundles small, not woody, in one or two loose circles; pith large; rootlets with a thick bark, and rather thin central fibro-vascular column; resin cells axially elongated, with red or orange secretion, single, scattered in the parenchyme; vessels in inner bark, short, with yellow secretion.

Constituents.—Sanguinarine, $C_{20}H_{15}NO_4$, chelerythrine, $C_{21}H_{17}NO_4$, protopine, $C_{20}H_{17}NO_5$, homochelidonine, $C_{22}H_{21}NO_4$, citric and malic acids, resins, starch, ash about 8 per cent. Sanguinarine is white, soluble in alcohol, ether, and benzol, and yields bright red salts having an acrid taste. Chelerythrine is very similar in its properties, but yields lemon-colored salts. Protopine, also present in opium, is colored deep purple by H_2SO_4 . The resins yield proto-catechuic acid.

Properties.—Alterative, tonic, stimulant, emetic, sternutatory. *Dose*, 0.2, 0.5, 1 to 4 grams (gr. iij, viij, xv-ʒj), in powder or tincture.

GERANIUM.—GERANIUM, CRANESBILL.

Origin.—Geranium maculatum, Linné. *Natural order*, Geraniaceæ, Geranieæ.

Habitat.—North America, in woods and thickets.

Description.—Of horizontal growth, cylindrical, 5 to 7 centimeters (2 to 3 inches) long, 10 millimeters ($\frac{2}{5}$ inch)

FIG. 83.

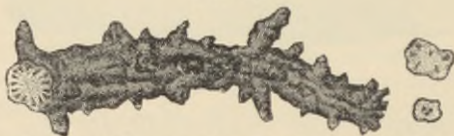

Geranium maculatum.—Rhizome and transverse section of rhizome and rootlet, natural size.

or less thick, rather sharply tuberculated, longitudinally wrinkled, dark brown; fracture short, pale red-brown; rootlets shrivelled, very brittle; inodorous; taste astringent.

Structure.—Bark thin; wood-wedges yellowish, small, varying in number, forming a circle near the cambium line; medullary rays broad; central pith large; rootlets with a thick bark and a thin central column of fibro-vascular tissue.

Constituents.—Tannin 12–27 per cent. (maximum in April; blue-black with ferric salts), gallic acid (in dry rhizome), red coloring matter, starch, pectin, sugar.

Properties.—Tonic, astringent. *Dose*, 1 to 3 grams (gr. xv–xliv).

TORMENTILLA.—TORMENTIL.

Origin.—Potentilla Tormentilla, Sibthorp (Tormentilla erecta, Linné). *Natural order*, Rosaceæ, Potentilleæ.

Habitat.—Europe, in open woodlands.

Description.—Conical, oblong, or nearly cylindrical, occasionally branched, about 5 centimeters (2 inches) long, and 15 millimeters ($\frac{3}{8}$ inch) thick, with irregular rounded elevations and ridges, depressed stem-scars, and minute scars of the filiform brittle rootlets; brown or reddish-brown; fracture smooth, slightly fibrous; internally light brownish-red; bark

thin; wood-wedges small, distant, in one or in two distant circles, enclosing a large pith; inodorous, astringent. The

FIG. 84.

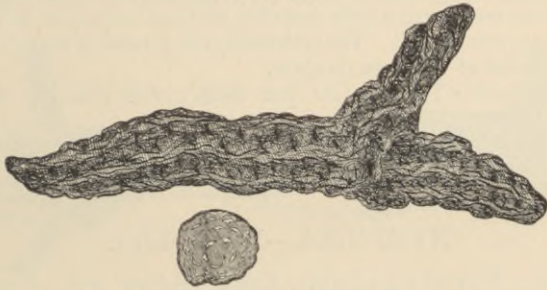

Tormentilla.—Rhizome and transverse section.

parenchyme contains starch grains and raphides of calcium oxalate.

Constituents.—Tannin (25 per cent.), red coloring matter (tormentil red), kinovic acid, ellagic acid, starch, mucilage.

Properties.—Tonic, astringent. *Dose*, 0.6 to 2 grams (gr. x-xxx), in powder or decoction.

BISTORTA.—BISTORT.

Origin.—*Polýgonum Bistórtá*, Linné. *Natural order*, Polygonaceæ, Eupolygonææ.

Habitat.—Europe, Northern Asia, Canada, and Northwestern United States, in swampy meadows.

FIG. 85.

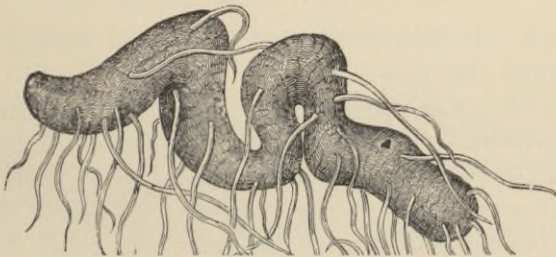

Bistorta.—Natural size.

Description.—Depressed, S-shaped, about 5 centimeters (2 inches) long, and 15 millimeters ($\frac{3}{8}$ inch) broad, flattened or

channelled and transversely striate on the upper side, convex and with depressed thin root-scars on the lower side, dark red-brown; fracture smooth, scarcely fibrous; internally light brownish-red; bark thick; wood-wedges small, numerous, approximate, enclosing a pith broader or about equal to the bark; inodorous, astringent. The parenchyme contains starch grains and raphides of calcium oxalate.

Constituents.—Tannin (20 per cent.), red coloring matter, starch.

Properties.—Tonic, astringent. *Dose*, 0.5 to 2 grams (gr. viij-xxx), in powder or decoction.

NYPHÆA.—WATER-LILY.

Origin.—*Nymphæa odorata*, Aiton. *Natural order*, Nymphæaceæ, Nymphææ.

Habitat.—United States, in ponds.

Description.—Of horizontal growth, about 50 centimeters (20 inches) long, and 5 centimeters (2 inches) thick, with sub-circular leaf-scars on the upper side, and with remnants of rootlets on the lower side; usually in light segments; externally brown; internally whitish or gray; wood-bundles irregular in the spongy parenchyme; inodorous; taste mucilaginous, astringent.

The rhizome of the yellow pond-lily, *Núphar ádvena*, Nuttall, is very similar.

Constituents.—Mucilage, tannin, probably alkaloids.

Properties.—Demulcent, astringent. *Dose*, 0.6 to 2 grams (gr. x-xxx).

PODOPHYLLUM.—MAYAPPLE.

Origin.—*Podophýllum peltátum*, Linné. *Natural order*, Berberideæ, Berbereæ.

Habitat.—North America, in rich woods and thickets.

Description.—Of horizontal growth, about 5 millimeters ($\frac{1}{8}$ inch) thick, nearly cylindrical, consisting of joints about 5 centimeters (2 inches) long, somewhat enlarged at the end, which has a circular scar on the upper side, a tuft of about ten nearly simple fragile rootlets on the lower side, and is sometimes branched laterally; smooth or somewhat wrinkled, orange-brown; fracture short; internally white

and mealy, or pale brownish and horny; inodorous; taste sweetish, somewhat bitter and acrid.

Structure.—Bark thickish; wood averaging about 16 or 20 short vascular wedges, placed in a circle and enclosing a

FIG. 86.

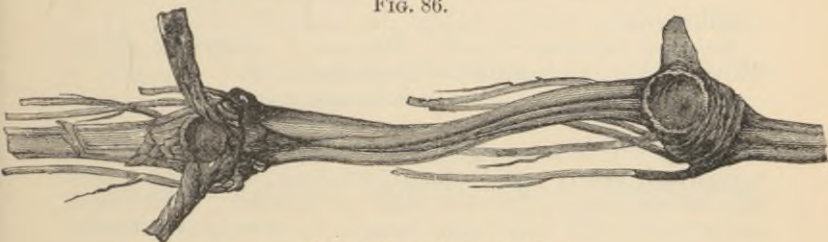

Podophyllum.—Natural size.

large pith; the thin-walled parenchyme contains mainly starch, occasionally calcium oxalate.

Constituents.—Resin 4–5 per cent., starch, sugar. The resin is a mixture of several compounds, partly neutral, partly acid; both portions are partly soluble in ether; the acid yields yellow compounds with alkalis and earths.

Podophyllotoxin, $C_{15}H_{14}O_6$ (white, crystallizable, bitter, neutral, strongly lævorotatory, soluble in chloroform and acetone, slightly soluble in ether and cold benzol, sparingly soluble in water; colored cherry-red, then greenish-blue and violet by H_2SO_4), converted by hydration into podophyllic acid, $C_{15}H_{16}O_7$, unstable, gelatinous, readily loses water, forming pieropodophyllin (isomeric with podophyllotoxin, optically inactive, inert; less soluble than the latter; crystalline, bitter), quercetin (yellow needles, insoluble in water, slightly soluble in chloroform, more soluble in ether, freely in alcohol); podophylloresin (purgative), green oil, and crystalline fatty acid.

Podophyllum Emódi, *Wallich*, a Himalayan species, has a cylindrical rhizome with crowded stem-scars on the upper side, and numerous simple rootlets below. It yields from 10 to 12 per cent. of resin.

Properties.—Alterative, cholagogue, cathartic. *Dose*, 0.3 to 1 gram (gr. v–xv), in powder or extract; the resin 0.03 to 0.06 gram (gr. ss–j).

ASCLEPIAS CORNUTI.—MILKWEED.

Silkweed.

Origin.—*Asclépias Cornúti*, *Decaisne*, s. *A. syriaca*, *Linné*, *Natural order*, *Asclepiadaceæ*, *Cynanchææ*.

Habitat.—North America, in fields and waste places.

Description.—Of horizontal growth, 0.5 to 2 meters (1½–6 feet) long, cut in sections, 6 to 12 millimeters (¼–½ inch) thick, cylindrical, nearly simple, finely wrinkled, somewhat knotty gray-brown, tough; fracture short or splintery, white; bark rather thick, with laticiferous vessels; wood-wedges yellowish, porous, narrow; nearly inodorous; taste bitterish, nauseous.

FIG. 87.



Asclepias Cornuti.—Portion of rhizome.

Constituents.—Bitter crystalline principle, asclepion (tasteless), caoutchouc (6 per cent. of milk juice), resin, tannin, starch, sugar, fat.

Properties.—Diuretic, diaphoretic, alternative, emetic. *Dose*, 0.5 to 3 grams (gr. viij–xlv), in powder, infusion, or extract.

ARALIA NUDICAULIS.—FALSE SARSAPARILLA.

Origin.—*Arália nudicaúlis*, *Linné*. *Natural order*, *Araliacæ*, *Araliææ*.

Habitat.—North America, in rocky woodlands.

Description.—Of horizontal growth, 30 centimeters (12 inches) or more long, about 5 millimeters ($\frac{1}{5}$ inch) thick, wrinkled, annulate above, stem-scars cup-shaped; rootlets few; bark light gray-brown, exfoliating; internally white with a yellowish wood and spongy pith; fracture short; odor slightly aromatic; taste mawkish.

Constituents.—Volatile oil, tannin, organic acid, acid resin, starch, sugar, etc.

Properties.—Stimulant, diaphoretic, alterative. *Dose*, 2 to 4 grams (3ss-j), in infusion or decoction.

VALERIANA.—VALERIAN.

Origin.—*Valeriana officinalis*, Linné. *Natural order*, Valerianæ.

Habitat.—Europe and Northern Asia, naturalized in New England, in moist and dry localities; cultivated.

Description.—Rhizome growing upright, subglobular or obconical, from 2 to 4 centimeters ($\frac{1}{2}$ to $1\frac{1}{2}$ inches) long, 1 to 2 centimeters ($\frac{2}{8}$ to $\frac{4}{8}$ inch) thick, truncate at both ends, yellowish-brown or brown; internally whitish or pale brownish, waxy or horny. Horizontal branches, if present, about 5 millimeters ($\frac{1}{5}$ inch) thick.

FIG. 88.

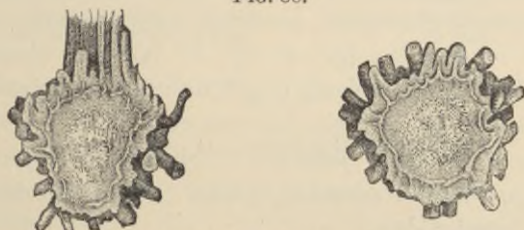

Valeriana.—Longitudinal and transverse sections.

Rootlets numerous, 5 to 10 centimeters (2 to 4 inches) long, about 2 millimeters ($\frac{1}{12}$ inch) thick, slender, brittle, brown. Odor peculiar, becoming stronger and unpleasant on keeping; taste camphoraceous and bitter.

Collected from dry localities, the rhizome is small, and has few light-brown rootlets; from moist localities, it is

larger, usually cut longitudinally, has numerous, larger, and darker rootlets, shows at the lower end scars from decayed roots, and contains less volatile oil.

Structure.—Bark rather thin, covered with a thin cork; nucleus sheath mostly indistinct; fibro-vascular bundles small, forming a circle and enclosing a thick pith; the branches have a similar structure but a thick bark. The rootlets have a thick bark, and a slender central vascular cord with a meagre pith and enclosed in a nucleus-sheath. The parenchyme contains starch, extractive matter or oil drops.

Constituents.—Volatile oil $\frac{1}{2}$ –2 per cent.; valerianic, formic, acetic, and malic acids, chatinine (isolated in 1891), a glucoside (crystalline, isolated in 1893), tannin, resin, starch, mucilage, sugar. The volatile oil has the density 0.94, and consists of the alcohol borneol, $C_{10}H_{18}O$ (lævorotatory), terpineol, an alcohol, $C_{15}H_{24}O$, their formic, acetic, butyric, and valerianic ester, a dextrorotatory terpene, camphene, citrene, and a sesquiterpen, $C_{15}H_{24}$; the acids are liberated by the gradual decomposition of the compound ethers. Valerianic acid, $C_5H_{10}O_2$, is oily, volatile, soluble in 30 parts of water, and has a peculiar odor; the salts have a sweet taste.

Properties.—Stimulant, anodyne, antispasmodic, nervine. *Dose*, 1 to 4 grams (gr. xv–ʒj), in infusion, tincture, or fluid extract. The volatile oil, 0.06 to 0.2 gram (gr. j–iij).

ARNICÆ RADIX.—ARNICA ROOT.

Origin.—*Arnica montána*, Linné. *Natural order*, Compositæ, Senecionideæ.

Habitat.—Europe, Northern Asia, Northwestern America, in mountainous localities.

Description.—Of oblique growth, about 5 centimeters (2 inches) long and 3 to 4 millimeters ($\frac{1}{8}$ – $\frac{1}{6}$ inch) thick, cylindrical, brown, sharply wrinkled longitudinally, rough and irregularly annulate from remnants of leaves and stem bases; fracture short, internally whitish. Rootlets thin, about 10

centimeters (4 inches) long, light-brown, fragile. Odor slightly aromatic; taste aromatic, pungent, bitter.

Structure.—Bark thickish, with a thin layer of cork, and near the cambium a circle of resin cells; wood-wedges short, yellowish, forming a close circle, and enclosing a large pith. The rootlets have a thick bark, a slender central fibro-vascular cord, and surrounding the latter a circle of few resin cells.

The rhizome of strawberry, *Fragaria véscá*, *Linné*, has a similar appearance, but is harder, darker brown, not annulate, and contains starch, but no resin cells.

FIG. 89.

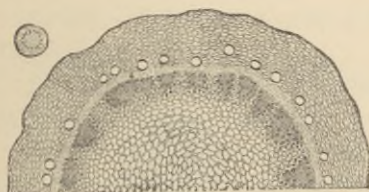

Arnica.—Transverse section of rhizome, natural size, and magnified 12 diam.

FIG. 90.

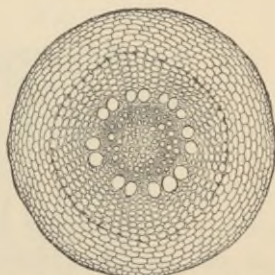

Section of rootlet, magnified 25 diam.

Constituents.—Volatile oil $\frac{1}{2}$ –1 per cent., acrid and tasteless resins, arnicin, capronic and caprylic acids, inulin 10 per cent., tannin, mucilage. Arnicin, $C_{12}H_{22}O_2$, is yellow, amorphous, acrid, freely soluble in alcohol and ether, insoluble in water.

Properties.—Irritant, stimulant, diuretic, vulnerary. *Dose*, 0.3 to 2 grams (gr. v–xxx), in powder or infusion.

SERPENTARIA.—SERPENTARIA.

Origin.—1. *Aristolóchia Serpéntária*, *Linné*, and, 2. *Aristolóchia reticuláta*, *Nuttall*. *Natural order*, *Aristolóchiaceæ*.

Habitat.—United States, in hilly woods. No. 1, east of the Mississippi; No. 2, in the Southwestern States.

Description.—Rhizome about 25 millimeters (1 inch) long and 3 millimeters ($\frac{1}{8}$ inch) thick, bent, on the upper side with approximate short stem-remnants, on the lower side with numerous thin branching rootlets about 10 centimeters (4 inches) long; dull yellowish-brown, internally whitish; fracture smooth; odor aromatic, camphoraceous; taste warm, bitterish, and camphoraceous.

The rootlets of *Ar. reticulata* (Red River or Texas snake-root) are coarser, longer, and less interlaced than those of *Ar. Serpentaria* (Virginia snake-root).

FIG. 91.

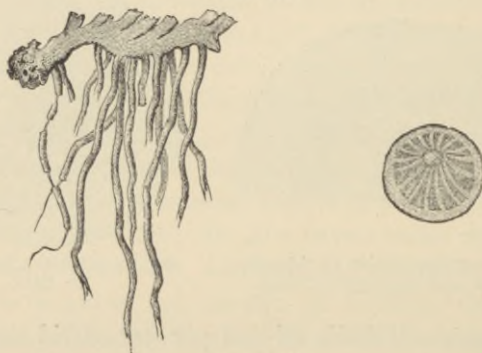

Serpentaria.

Rhizome with rootlets.

Transverse section of rhizome.

Structure.—Bark thin; wood-wedges longest on lower side of rhizome, separated by broad medullary rays; pith large-celled. Rootlets with a thick bark and a thin central fibro-vascular cord. The parenchyme contains starch and, in scattered cells, oil.

Constituents.—Volatile oil $\frac{1}{2}$ –1 per cent. (contains terpene and mainly $C_{15}H_{25}O_2$, an ether of borneol), aristolochine, little tannin, starch, sugar, mucilage, albumin, resin; ash 11 per cent. Aristolochine forms light yellow needles,

is very bitter, soluble in most simple solvents. (Ferguson, 1887.)

Properties.—Stimulant, diaphoretic, tonic. *Dose*, 0.3 to 2 grams (gr. v-xxx), in powder, infusion, tincture, or fluid extract.

Admixtures.—The subterraneous parts of *Panax*, *Cypripedium*, *Hydrastis*, and others are readily distinguished; *Spigelia* has no projecting stem-remnants, and in the wood indistinct medullary rays. The rhizome and rootlets of *Polemónium réptans*, *Linné*, resemble *serpentaria* in size and shape, but are nearly white.

SPIGELIA.—SPIGELIA. PINKROOT.

Origin.—*Spigelia marilandica*, *Linné*. *Natural order*, Loganiaceæ, Euloganiæ.

Habitat.—Southern United States, westward to Texas and Wisconsin, in rich woods.

Description.—Rhizome horizontal in growth, 5 centimeters (2 inches) or more long, about 3 millimeters ($\frac{1}{8}$ inch) thick, bent, purplish-brown, somewhat branched, on the upper side with cup-shaped scars, on the lower side with numerous thin, brittle, lighter-colored rootlets about 10 centimeters (4 inches) long; fracture smooth; somewhat aromatic, sweetish, and bitter.

Structure.—Bark thin; wood-circle whitish, thickest on lower side, scarcely radiate; pith usually dark-colored or decayed. Rootlets with a thick bark and a slender central fibro-vascular cord.

It should not be confounded with the rhizome of *Phlox Carolina*, *Linné* (like *Spigelia*, known as Carolina pink), which is short, upright, and has a central pith, hard wood, and brownish-yellow, rather coarse, straight rootlets containing a straw-colored wood underneath a readily removable bark; benzin extracts from it a crystalline white taste-

less hydrocarbon (1 per cent.), with some fat, wax, and red color.

Constituents.—Little volatile oil, resins, bitter principle (insoluble in ether), tannin, wax, fat, gum, spigeline (volatile alkaloid).

Properties.—Anthelmintic, toxic, dilates the pupil. *Dose*, 1 to 4 grams (gr. xv-3j).

GEUM RIVALE.—WATER AVENS.

Origin.—Géum rivále, *Linné*. *Natural order*, Rosaceæ, Potentillææ.

Habitat.—North America (south to Pennsylvania), Northern Asia, Northern and Central Europe.

Description.—Horizontal or oblique in growth, about 5 to 7 centimeters (2 to 3 inches) long and 6 millimeters ($\frac{1}{4}$ inch) thick, tuberculate and scaly above, wrinkled; fracture short, waxy, reddish or brownish, with a thin bark, small and distant whitish wood-wedges, and a large pith. Rootlets wrinkled, with a thick bark. Odor faintly aromatic; taste astringent, bitterish.

Constituents.—Little volatile oil, tannin, bitter principle, sugar, resin, etc.

Properties.—Astringent, tonic. *Dose*, 1 to 3 grams (gr. xv-xlv), in powder or decoction.

GEUM URBANUM.—AVENS.

Radix caryophyllatæ.

Origin.—Géum urbánum, *Linné*. *Natural order*, Rosaceæ, Potentillææ.

Habitat.—Europe, in shady places.

Description.—Upright or oblique, 3 to 5 centimeters (1 to 2 inches) long, obconical, thinner and abrupt below, tuberculate and scaly, dark brown, hard; upon transverse section waxy, light purplish-brown; bark thin; wood-circle yellowish, narrow; pith large. Rootlets light brown, with a thickish bark. Odor aromatic, clove-like; taste astringent, somewhat aromatic, and bitter.

Constituents.—Little volatile oil, tannin 30 per cent., bitter principle, resin, etc.

Properties.—Astringent, tonic. *Dose*, 1 to 3 grams (gr. xv-xlv), in powder or decoction.

ASCLEPIAS INCARNATA.—SWAMP MILKWEED.

Flesh-colored Asclepias.

Origin.—Asclépias incarnáta, Linné. *Natural order*, Asclepiadææ, Cynanchææ.

Habitat.—North America, wet grounds.

Description.—Of upright or oblique growth, about 2 centimeters ($\frac{1}{5}$ inch) long, irregularly globular or oblong, knotty, yellowish-brown, hard, with a thin bark, tough whitish wood, and rather thick central pith, or hollow. Rootlets 10 centimeters (4 inches) or more long, light brown, with the white bark and woody cord of about equal thickness. Inodorous; taste sweetish, acrid, and bitter.

Constituents.—Volatile oil a trace, two acrid resins, asclepiadin (yellow amorphous glucoside, emetic, easily decomposed), alkaloid, pectin, starch, sugar, etc.; ash 8.25 per cent.

Properties.—Alterative, emetic, cathartic. *Dose*, 1 to 3 grams (gr. xv-xlv), in decoction.

HYDRASTIS.—HYDRASTIS. GOLDEN SEAL.

Origin.—Hydrástis canadénsis, Linné. *Natural order*, Ranunculacææ, Helleborææ.

Habitat.—North America, west to Missouri and Arkansas, in woodlands.

Description.—Obconical and upright, or of oblique growth subcylindrical and tortuous, about 4 centimeters ($1\frac{1}{2}$ inches) long and 6 millimeters ($\frac{1}{4}$ inch) thick, with short branches terminating in cup-shaped scars, somewhat annulate, and longitudinally wrinkled; externally brownish-gray; fracture short, waxy, bright reddish-yellow; rootlets thin, brittle, about 12 centimeters (5 inches) long; odor slight; taste bitter.

Structure.—Bark thickish, yellow or orange-colored. Wood-wedges about 10, narrow, light yellow. The yellow broad medullary rays and large pith like the bark contain starch. Rootlets with a thick yellow bark and thin subquadrangular woody cord, surrounded by a nucleus sheath, and enclosing a meagre pith.

Constituents.—Berberine, $C_{20}H_{17}NO_4$, 3-4 per cent., hydrastine, $C_{21}H_{21}NO_6$, canadine, $C_{20}H_{21}NO_4$, resin, fluorescent

compound, starch, sugar, etc. Berberine dissolves in alcohol

FIG. 92.



Hydrastis.—Rhizome with transverse section.

and in water, slightly in benzol, and is insoluble in ether, chloroform, and petroleum benzin; its salts are bright yellow, and sparingly soluble in acidulated water; the hot alcoholic solution yields with iodine not in excess dark green lustrous scales. Hy-

drastine is soluble in alcohol, ether, benzol, and most soluble in chloroform; its salts are white and bitter; on oxidation with MnO_2 , yields opianic and finally hemipinic acid and hydrastinine; on dry distillation trimethylamine and meconin. Canadine, tetrahydroberberine, forms white needles, the sulphate only easily soluble in water and alcohol; in alcoholic solution yields with iodine yellow crystals.

Properties.—Tonic, deobstruent, alterative. *Dose*, 0.3 to 3 grams (gr. v–xlv), in decoction or fluid extract.

CAULOPHYLLUM.—BLUE COHOSH, PAPOOSE ROOT, SQUAW ROOT.

Origin.—Caulophýllum (*Leóntice*, *Linné*) thalictroídes, *Michaux*. *Natural order*, Berberideæ, Berbereæ.

Habitat.—North America, southward to Kentucky, in rich woodlands.

Description.—Of horizontal growth, matted, about 10 centimeters (4 inches) long, 6 or 8 millimeters ($\frac{1}{4}$ – $\frac{1}{3}$ inch) thick, and with the branches 4 or 5 centimeters ($1\frac{1}{2}$ –2 inches) broad, bent, knotty, with numerous broad concave stem-scars, dark gray-brown, hard, fracture rather short; internally whitish. Rootlets very numerous, densely matted, about 13 centimeters (5 inches) long, and about 1 or 1.5 millimeters ($\frac{1}{25}$ or $\frac{1}{16}$ inch) thick, wiry and tough. Nearly

inodorous; taste sweetish, slightly bitter, and somewhat acrid, unpleasant.

Structure.—Bark thin; wood-wedges narrow or linear, numerous, elongated or in two circles in the rhizome, in the branches shorter, more uniform, and in a single narrow circle; medullary rays rather broad; pith large. Rootlets with a relatively thicker bark, and a rather thick central woody cord. The parenchyme contains starch.

Admixture.—Hydrastis differs in shape and color.

Constituents.—Leontin (white, feathery, soluble in boiling alcohol and ether, acrid, sternutatory; glucoside), caulophylline (colorless, odorless, slight taste, soluble in water, alcohol, ether, and chloroform, alkaloid), resins, tannin, wax.

Properties.—Antispasmodic, diuretic, emmenagogue. *Dose*, 1 to 2 grams (gr. xv-xxx).

COLLINSONIA.—STONEROOT.

Origin.—Collinsonia canadensis, Linné. *Natural order*, Labiatae, Satureineae.

Habitat.—North America, in woodlands.

Description.—Of horizontal growth, about 10 centimeters (4 inches) long, and with the very knotty, short, and irregular branches nearly as broad; stem-scars numerous, shallow; externally brown-gray, very hard; internally whitish or grayish; bark very thin; wood-wedges irregular; rootlets numerous, rather brittle; nearly inodorous; taste bitterish, nauseous.

Constituents.—Resinous matter, etc.

Properties.—Diuretic, irritant.

HELLEBORUS.—BLACK HELLEBORE.

Origin.—Helleborus niger, Linné. *Natural order*, Ranunculaceae, Helleboreae.

Habitat.—Central and Southern Europe.

Description.—Of upright growth, irregular knotty, about 5 centimeters (2 inches) long and 1 centimeter ($\frac{2}{3}$ -inch) thick, with short, somewhat annulate branches; externally brown-black; internally grayish, with a thick bark, a circle of about 8 wood-wedges, broad medullary rays, and a large pith. Rootlets long, brown-black, very brittle, with a thick bark and an

hexagonal wood-centre. Odor slight, heavy (in the fresh state radish-like); taste sweetish, bitterish, and acrid.

FIG. 93.

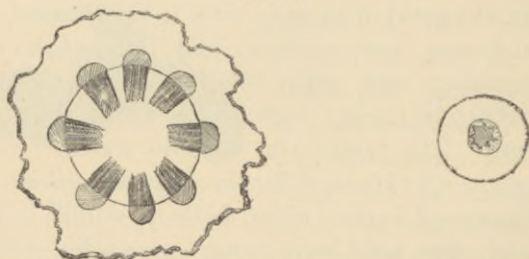

Helleborus niger.—Transverse section of rhizome and root, magnified 3 diam.

Helleborus viridis, *Linné*, Green hellebore. The rhizome resembles the preceding, but is of smaller dimensions, and the

FIG. 94.

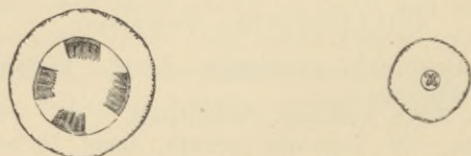

Helleborus viridis.—Transverse section of rhizome and root, magnified 3 diam.

narrow wood-wedges form three or four groups, separated by broad medullary rays; the woody cord of the rootlets has about 4 obtuse rays. It contains more helleborin, and is considered to be more active than black hellebore.

Constituents.—Helleborin, $C_{36}H_{42}O_6$, and helleborein, $C_{26}H_{34}O_{15}$, both poisonous; resin, fat, starch, no tannin. Helleborein predominates, is precipitated by tannin, soluble in water, also in alcohol, not in ether; yields with acids sugar and inert helleboretin. Helleborin is scarcely soluble in ether and cold water, easily soluble in chloroform and hot alcohol; with acids yields sugar and helleboresin.

Properties.—Diuretic, emmenagogue, cathartic. *Dose*, 0.3 to 1.3 grams (gr. v-xx), in powder, tincture, or extract.

Admixtures.—*Actæa alba*, *Linné*. The rhizome with rootlets has the dimensions of black hellebore, but closely resembles black snakeroot in appearance and structure, and contains tannin.

CIMICIFUGA.—BLACK SNAKEROOT.

Origin.—*Cimicifuga racemosa*, Nuttall. *Natural order*, Ranunculaceæ, Helleboreæ.

Habitat.—North America, in rich woodlands, westward to Eastern Kansas.

Description.—Of horizontal growth, 5 to 15 centimeters (2–6 inches) long, about 2 centimeters ($\frac{4}{5}$ inch) thick, hard, with numerous stout, upright or curved branches, terminated by a cup-shaped scar; brownish-black, hard; fracture smoothish; internally whitish. Rootlets numerous, wiry, brittle, obtusely quadrangular, about 2 millimeters ($\frac{1}{12}$ inch) thick; fracture short. Nearly inodorous; taste bitter and acrid.

Structure.—Bark of rhizome thick and firm; wood-wedges elongated, narrow or linear, most uniform in the branches; medullary rays of about the same width or wider; central pith rather large. Rootlets with a thick bark and a ligneous cord branching into about four broad rays, and enclosed in a nucleus sheath.

Constituents.—Crystalline principle (alkaloid?), not precipitated by lead acetate, soluble in chloroform and alcohol, the solution intensely acrid; resins, fat, wax, tannin, starch,

FIG. 95.



Cimicifuga.—Transverse section through a branch of the rhizome and through rootlets, natural size.

gum, sugar. The crystalline principle has not been obtained by recent investigators. A glucoside is probably present.

Properties.—Alterative, emmenagogue, sedative. *Dose*,

0.3 to 2 grams (gr. v-xxx), in powder, decoction, or fluid extract.

GILLENIA.—GILLENIA. AMERICAN IPECAC.

Origin.—1. *Gillénia stipulácia*, *Nuttall*, and, 2. *Gillénia trifoliáta*, *Moench*. *Natural order*, Rosaceæ, Spiræeæ.

Habitat.—United States: No. 1, Western and Southern States; No. 2, east of the Alleghanies.

Description.—Of horizontal growth, very knotty, much branched, 10 to 25 millimeters ($\frac{2}{5}$ -1 inch) thick, with a thin bark, and numerous tortuous or undulated, annulate and somewhat transversely fissured rootlets having a thick irregular bark, which is brittle, composed of two reddish layers and marked with numerous minute resinous dots; wood tough, whitish, with

FIG. 96.



G. stipulacea.

FIG. 97.



G. trifoliata.

Rootlets, natural size.

fine medullary rays, and in the rhizome with a thin pith; nearly inodorous, taste bitter.

The rhizome of *Gillenia trifoliata* is smaller and less knotty; the rootlets smoother and less distinctly annulate.

Constituents.—Gillenin, resin, tannin, starch, etc. Gillenin

is a whitish powder, bitter, neutral, soluble in water, alcohol, and ether, and colored blood-red by nitric acid.

Properties.—Mild emetic. *Dose*, 1 to 2 grams (gr. xv-xxx).

TRIOSTEUM.—FEVERROOT. BASTARD IPECAC.

Origin.—*Triosteum perfoliatum*, Linné. *Natural order*, Caprifoliaceæ, Loniceræ.

Habitat.—United States, in woodlands.

Description.—Of horizontal growth, 15 centimeters (6 inches) or more long, about 15 millimeters ($\frac{3}{8}$ inch) thick, knotty-cylindrical, with broad cup-shaped stem-scars, yellowish-brown, bark thin, wood hard, whitish, with fine medullary rays. Rootlets long, about 5 millimeters ($\frac{1}{5}$ inch) thick, with a thick wrinkled bark. Inodorous; taste bitter, somewhat nauseous.

Constituents.—No analysis.

Properties.—Purgative, emetic. *Dose*, 1 to 2 grams (gr. xv-xxx).

ARALIA RACEMOSA.—AMERICAN SPIKENARD.

Origin.—*Arália racemósa*, Linné. *Natural order*, Araliaeæ, Aralieæ.

Habitat.—North America, in rich woods.

Description.—Grows obliquely, 10 or 15 centimeters (4 or 6 inches) long with prominent concave stem-scars about 3 centimeters ($1\frac{1}{2}$ inches) broad, pale brown, internally whitish. Roots numerous, long, about 25 millimeters (1 inch) thick at the base, little branched, wrinkled, pale brown, breaking with a short fracture, internally whitish; of a peculiar aromatic odor and taste.

Constituents.—Probably volatile oil, resin, starch, sugar, etc.

Properties.—Stimulant, diaphoretic, alterative, expectorant. *Dose*, 2 to 4 grams (ʒss-j), in infusion.

ASARUM.—WILD GINGER.

Origin.—*A'sarum canadense*, Linné. *Natural order*, Aristolochiaceæ.

Habitat.—North America to North Carolina, in rich woodlands.

Description.—Of horizontal growth, 10 centimeters (4 inches) or more long, and 3 millimeters ($\frac{1}{8}$ inch) thick, irregular quadrangular or almost two-edged, finely wrinkled,

grayish-brown or purplish-brown, internally whitish, fracture short; rootlets thin, nearly simple, on the nodes, which are about 12 millimeters ($\frac{1}{2}$ inch) distant; aromatic, pungent, and bitterish.

Structure.—Bark rather thick; cambium layer prominent; wood-wedges short and distant; central pith large. The parenchyme contains starch and occasionally oleoresin or oil, the latter principally in the bark. Rootlets with a thick bark and a thickish ligneous cord.

Constituents.—Volatile oil, 1.5–3.5 per cent., resin, coloring matter (asarin), starch, mucilage, sugar, possibly an alkaloid; ash about 13 per cent. The volatile oil is of spec. grav. 0.953, very aromatic, and consists of asarene $C_{10}H_{16}$, a neutral body $C_{12}H_{16}O_2$, asarol $C_{10}H_{18}O$, and the acetic and probably also the valerianic ether of asarol; probably also methyl-eugenol.

Properties.—Carminative, stimulant, diaphoretic. *Dose*, 2 grams (ʒss), in infusion.

Allied drug.—A'sarum europæum, *Linné*. Asarabacca. The rhizome is 1 or 2 millimeters ($\frac{1}{25}$ – $\frac{1}{12}$ inch) thick, nearly quadrangular, and is emetic, cathartic, and employed as an errhine. The volatile oil contains asarene, methyl-eugenol, and asarone (crystalline, emetic), but no asarol.

LEPTANDRA.—LEPTANDRA. CULVER'S ROOT.

Origin.—Verónica (Leptándra, *Nuttall*), virgínica, *Linné*. *Natural order*, Scrophularinæ, Digitaleæ.

Habitat.—United States, south to Georgia and west to Minnesota, in low grounds.

Description.—Horizontal, 10 to 15 centimeters (4 to 6 inches) long, about 5 millimeters ($\frac{1}{8}$ inch) thick, somewhat flattened, bent, and branched, deep blackish-brown, on upper side with cup-shaped scars, hard, of a woody fracture, internally blackish with a broad yellowish circle of wood; root-

lets thin, wrinkled, very fragile; inodorous; taste bitter and feebly acid.

Structure.—Bark thin, blackish-gray; wood tough, yellowish in one or two circles; pith large, purplish-brown, often partly destroyed, three to six-rayed from the medullary rays. Rootlets with a thick bark and a slender ligneous cord.

Constituents.—Leptandrin, resin 6 per cent., saponin, tannin, mannit, gum, and possibly a volatile alkaloid. Leptandrin is crystalline, bitter, soluble in water, alcohol, and ether, not precipitated by lead subacetate. Leptandrin of the eclectics is essentially the alcoholic extract.

Properties.—Alterative, cholagogue, cathartic. *Dose*, 1 to 4 grams (gr. xv-3j), in powder and extract.

FIG. 98.



Leptandra. — Transverse sections of rhizome and rootlets, natural size.

MENISPERMUM.—YELLOW PARILLA.

Origin.—Menispermum canadense, Linné. *Natural order*, Menispermaceæ, Cocculeæ.

Habitat.—North America, in moist thickets.

Description.—Cylindrical, 1 meter (40 inches) or more long, about 6 millimeters ($\frac{1}{4}$ inch) thick, somewhat knotty from scars of overground stems, with indistinct nodes, finely wrinkled longitudinally, and beset with numerous thin branching and rather brittle rootlets, externally yellowish-brown; fracture tough, woody; internally yellowish; nearly inodorous; taste bitter.

Structure.—Bark thickish with semilunar bast bundles; wood-wedges about 14, broad, porous, separated by rather broad medullary rays, those on the lower side longest; central pith nearly equalling the shortest wood-wedges. The parenchyme contains starch. The overground stem, which

is often present, has a large spongy central pith, and short, almost square, wood-wedges.

Constituents.—Berberine, menispine, starch, resin, tannin.

FIG. 99.

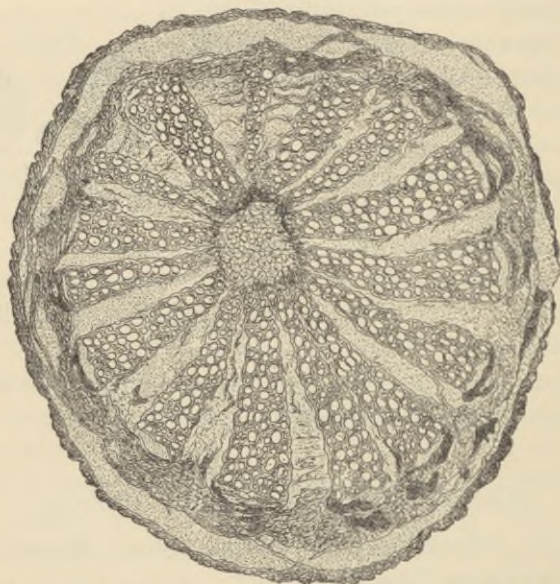

Menispermum canadense.—Transverse section of rhizome, magnified.

Menispine is white, insoluble in benzol and alkalies, and becomes brown by H_2SO_4 and brownish-yellow by $ZnCl_2$.

Properties.—Tonic, alterative, diuretic. *Dose*, 1 to 4 grams (gr. xv-ʒj).

XANTHORRHIZA.—YELLOW ROOT.

Origin.—*Xanthorrhiza apiifolia*, *L'Heritier*. *Natural order*, Ranunculaceæ, Helleboreæ.

Habitat.—Southern and Central United States.

Description.—Horizontal, 0.5 to 1 meter (20 to 40 inches) long, 1 centimeter ($\frac{2}{8}$ inch) thick, bent, much branched, sparingly beset with brittle fibres, externally light yellowish-brown; bark thin, internally deep yellow, covering a bright yellow, tough wood, with a thin pith; inodorous, bitter.

Constituents.—Berberine, a white alkaloid, starch, sugar, mucilage, resin, etc. Ash about 2 per cent.

Properties.—Tonic. *Dose*, 2 to 4 grams (ʒss-j), in powder or infusion.

BERBERIS AQUIFOLIUM.—OREGON GRAPE.

Origin.—*Berberis aquifolium*, Pursh; *B. nervosa*, Pursh; and *B. repens*, Lindley. *Natural order*, Berberidææ, Berberææ.

Habitat.—Rocky Mountains and westward.

Description.—In more or less knotty and tough pieces, varying from 3 to 25 or 50 millimeters ($\frac{1}{8}$ to 1 or 2 inches) in thickness, with a thin, yellowish-brown, internally bright yellow bark, and a yellow hard wood with fine medullary rays, the rhizome with a thin pith; inodorous and bitter. The rhizomes and roots of *B. repens* and *B. nervosa* rarely exceed 3 millimeters ($\frac{1}{8}$ inch) in diameter.

Constituents.—Berberine, oxyacanthine, berbamine, phytosterin, sugar, gum, etc. See Barberry Bark.

Properties.—Tonic, alterative. *Dose*, 0.5 to 2 grams (gr. viij-ʒss), in decoction or fluid extract.

3. TUBERS AND BULBS.—TUBERA ET BULBI.

Tubers are enlarged, more or less fleshy subterraneous stems or branches, or dilated bases of stems, which are not invested with leaves. They consist of either one internode or of several, and hence may develop either a terminal or several lateral buds. The tuberous roots of jalap and aconite carry upon the apex small portions or scars of the stem. The dilated fleshy tuberous base of an annual stem is often designated as a *corm*.

Bulbs are buds with a permanently short, fleshy axis, which is invested with fleshy leaves, called scales, the external layers of the latter usually decaying and becoming dry and papyraceous. The *scaly* bulb has the leaves rather short, thick, and imbricate; in the *tunicated* bulb the leaves are broad, cover the axis and inner leaves completely, or nearly so, and thus form concentric layers. If several small bulbs surround a common axis, and the whole is again in-

vested with fleshy or dry leaves, the *compound* bulb is produced. Bulbous plants are monocotyledons.

Histology.—The arrangement of the tissue in the tubers corresponds with that of the rhizome, while the scales of the bulbs have, like the leaves proper, more or less delicate fibro-vascular tissue (veins) imbedded in soft and fleshy parenchyme.

Classification.

TUBERS.—*Sect. 1.* Of Dicotyledons.

With resin cells in circles.	Jalapa.
Without resin cells; turnip-shaped, very acrid.	Aconitum.
Subglobose, yellowish, bitterish.	Corydalis.

Sect. 2. Of Monocotyledons.

Ovate with a lateral groove; usually in reniform sections; bitter.	Colchicum.
Depressed globose, above with a zone of rootlets or their scars; acrid.	Arum.
Ovate or roundish; horny; mucilaginous.	Salep.

BULBS, all tunicated.

Single; globular ovate; mostly in sections of the scales; mucilaginous, bitter, acrid.	Scilla.
Compound; mucilaginous, pungent, acrid.	Allium.

JALAPA.—JALAP.

Origin.—*Ipomœ'a jalápa*, Nuttall. *Natural order*, Convolvulaceæ, Convolvuleæ.

Habitat.—Eastern Mexico.

Description.—Jalap tubers are produced from the nodes of the thin rhizomes by the enlargement of the bases of the rootlets, and are either napiform, and 5 to 10 centimeters (2–4 inches) thick, or pyriform or oblong and thinner, but varying in size; the larger ones incised, more or less wrinkled, bark brown, with lighter-colored warts and short transverse ridges, hard, compact, internally pale grayish-brown, scarcely radiate, but showing numerous concentric circles; fracture

resinous, not fibrous; odor slightly smoky and sweetish; taste sweetish and acid.

Structure.—The predominating tissue is parenchyme, containing starch (which in the outer layers is pasty) and calcium oxalate. Bark thin, in the inner layer with a dense zone of resin cells. Vascular bundles small, distant, and indistinct; the concentric circles formed of resin cells, arranged in wavy, narrow, or somewhat broader zones.

FIG. 100.



Jalap tuber, small.

FIG. 101.



Jalap.—Transverse section, natural size.

Pharmacopœial Estimation.—“On exhausting 100 parts of jalap with alcohol, concentrating the tincture to 40 parts, and pouring it into water, a precipitate of resin should be obtained which, when washed with water, and dried, should weigh not less than 12 parts, and of which not over 10 per cent. should be soluble in ether.”

Constituents.—Starch, gum, sugar, etc., resin 7 to 15 or 22 per cent.; about $\frac{1}{10}$ of the resin (soft, waxy matter?) is soluble in ether, also in potassa, and reprecipitated by acids; the remainder is the glucoside jalapurgin (convolvulin), $C_{61}H_{108}O_{27}$, which is soluble in alkalis and converted into jalapurgic (convolvulinic) acid, soluble in water, and volatile methyl-ethyl-acetic acid.

False Jalaps.—Tampico jalap, from *Ipomœa simulans* Hanbury. Irregularly globular, or elongated, deeply wrin-

kled, without transverse ridges or scars, yields 10 to 15 per cent. resin (tampicin), almost wholly soluble in ether.

Fusiform (male or light) jalap, jalap stalks; from *Ipomœa orizabénsis*, *Ledanois*. Spindle-shaped, but mostly divided longitudinally and transversely, in sections or rectangular irregular and rather woody pieces; the transverse section distinctly radiate from thick porous wood-bundles. The resin, orizabin (jalapin), $C_{34}H_{56}O_{16}$, is completely soluble in ether.

Mechoacanna root, from *Convólulus Mechoacánná*, *Vandelli*, and perhaps from other plants; in sections, light, whitish, mealy, contains little resin.

Properties.—Diuretic, hydragogue, cathartic. *Dose*, 0.5 to 1.5 grams (gr. viij-xx); of the resin 0.1 to 0.2 gram (gr. jss-ijj).

ACONITI RADIX.—ACONITE ROOT.

Aconitum, *U. S. P.*

Origin.—*Aconítum Napéllus*, *Linné*. *Natural order*, Ranunculacææ, Helleboreæ.

Habitat.—Mountainous districts of Europe, Asia, and Northwestern North America.

Characters.—Produced at the end of short, horizontal rhizomes; 15 to 20 millimeters ($\frac{3}{8}$ – $\frac{4}{8}$ inch) thick at the crown, conically contracted below, about 5 centimeters (2 inches) long, with scars or fragments of rootlets, topped with the remnants of an undeveloped bud, externally dark brown, wrinkled; fracture short, amylaceous, or horny; internally whitish or brownish; odor none (the fresh tuber radish-like); taste sweetish, soon acrid, producing a sensation of tingling and numbness, lasting for some time.

Structure.—Bark thick; the inner layer composed of small cells, and separated from the outer layer by a nucleus sheath. Cambium about seven-rayed. Vascular bundles small, located at the termination, and at the base of the rays. Pith large-celled. The parenchyme contains starch.

Constituents.—Resin, fat, sugar, aconitic acid, $H_3C_6H_3O_6$,

and about 0.07 per cent. of alkaloids, consisting of aconitine $C_{34}H_{47}NO_{11}$, aconine, $C_{26}H_{41}NO_{11}$, isaconitine, picroaconitine, $C_{32}H_{45}NO_{10}$, and a fourth alkaloid. Aconitine is crystalline, the others amorphous. These alkaloids and one or two amorphous bases are contained in commercial aconitine. By heating in sealed tubes with water aconitine is decomposed into benzoic acid and aconine, accompanied by the formation of isaconitine (benzoyl-aconine), which is non-poisonous.

FIG. 102.

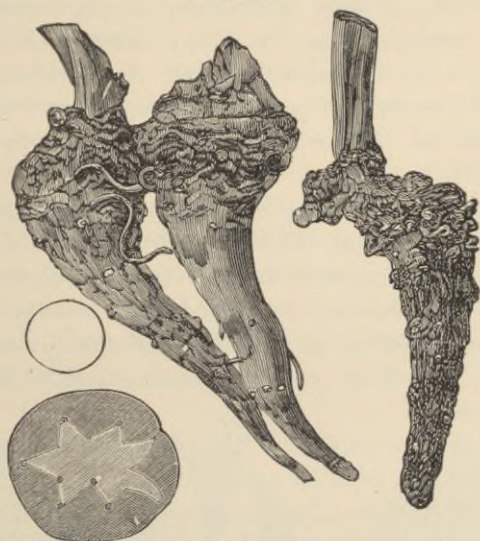

Aconitum Napellus.—Tubers and transverse section.

Properties.—Anodyne, sedative, poisonous. *Dose*, 0.06 to 0.12 gram (gr. j-ij), in tincture. Commercial aconitine, being of variable composition, is not adapted for internal use.

Antidotes.—Emetic (mustard, ipecacuanha, zinc sulphate, apomorphine); friction of extremities; amyl nitrite inhalation; atropine; digitalis.

Other Aconite Roots.—Aconitum Cammárum, *Jacquin*,

Europe; globular-ovate, about 15 millimeters ($\frac{3}{8}$ inch) long, the rays of the pith about five in number, rather short and rounded.

Aconitum Stærkeánum, *Reichenbach*, Europe; slender conical, the pith roundish pentagonal. The tubers of this and the preceding species are sometimes found among commercial aconite root, and possess similar properties.

Aconitum férox, *Wallich*. Bikh or bish, Indian aconite. From 5 to 10 centimeters (2 to 4 inches) long, and 25 millimeters (1 inch) or more in diameter above, conical, brown, internally whitish, mealy or horny, intensely acrid. The roots of the *Ac. uncinátum*, *Linné*; *Ac. lúridum*, *Hooker filius et Thomsen*, and perhaps others, are said to be collected with it. The constituents are similar to those of *Ac. Napellus*.

Japanese and Chinese aconite, obtained from *Ac. Físcheri*, *Reich*, *Ac. japónicum*, *Thunberg*, and others. The tubers are napiform or elongated, the pith circular, elliptic, or more or less five- to seven-rayed. Allied to the first species is *Ac. columbiánum*, *Nuttall*, of the Rocky Mountains and Sierra Nevada. The drug contains japaconitine, $C_{66}H_{88}N_2O_{21}$; very poisonous.

Aconitum heterophýllum, *Wallich*, India; conical or fusiform, bitter, not acrid or poisonous.

Aconitum Anthóra, *Linné*, Europe; long, fusiform; pith thin, with short and longer rays.

Aconitum Lycóctonum, *Linné*, Europe and Northern Asia; oblique, several-headed rhizome with elongated conical rootlets, bitter.

CORYDALIS.—TURKEY CORN, SQUIRREL CORN.

Origin.—*Dicéntra canadénsis*, *De Candolle*, s. *Corýdalis canadénsis*, *Goldie*. *Natural order*, Papaveraceæ, Fumariæ.

Habitat.—Canada and mountains of United States, south to Kentucky.

Description.—Depressed globose, about 6 millimeters ($\frac{1}{4}$ inch)

thick, with a scar on each of the depressed sides, somewhat wrinkled, otherwise smooth; tawny-yellow, internally whitish or yellowish, fracture horny or rather mealy, inodorous, bitter.

The rhizome of *Dicentra eximia*, *De Candolle*, s. *Corýdalis formósa*, *Pursh*, is scaly.

Constituents.—Acrid and tasteless resin, starch, mucilage, fumaric acid, and corydaline, which is very bitter in solution.

Properties.—Tonic, diuretic, alterative. *Dose*, 0.6 to 2 grams (gr. x-xxx), in powder or extract.

COLCHICI RADIX.—COLCHICUM ROOT.

Origin.—*Colchicum autumnále*, *Linné*. *Natural order*, Liliaceæ, Colchiceæ.

Habitat.—Southern and Central Europe.

Description.—Developed from the base of the parent tuber, producing flowers in autumn, fruit in the following summer, and in the second year a new tuber, when it shrivels and disappears. About 25 to 40 millimeters (1 to 1½ inches) long, ovoid, flattish, and with a groove on one side; externally brownish and wrinkled; internally white and solid; often in transverse slices, reniform in shape, breaking with a short, mealy fracture; inodorous, taste sweetish, bitter, and somewhat acrid.

FIG. 103.

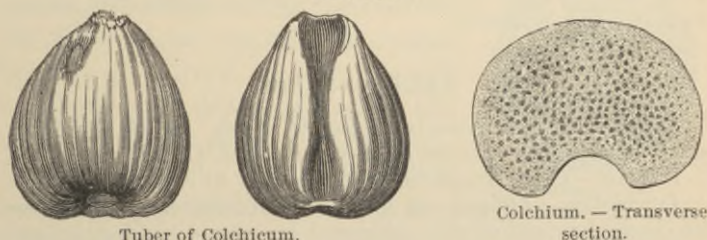

Tuber of Colchicum.

Colchicum. — Transverse section.

Colchicum root breaking with a horny or very dark colored fracture should be rejected.

Structure.—The predominating tissue is parenchyme, containing starch and occasionally raphides; vascular bundles numerous, scattered; nucleus sheath wanting.

Constituents.—Starch, gum, sugar, resin, fat, colchicine (about 0.5 per cent.). (See Colchici Semen.)

Properties.—Cathartic, emetic, sedative; in gout and rheumatism. *Dose*, 0.1 to 0.5 gram (gr. jss–vij), in powder, wine, fluid extract, or extract.

Antidotes.—Evacuation (stomach-pump or emetics); tannin; demulcents; stimulants.

ARUM.—INDIAN TURNIP, DRAGON ROOT.

Origin.—*Arise'ma* (A'rum, *Linné*) triphýllum, *Torrey*. *Natural order*, Aroideæ, Arineæ.

Habitat.—North America, in rich woods.

Description.—Developed from the end of short rhizomes. Depressed globular, 2 to 5 centimeters ($\frac{1}{2}$ to 2 inches) broad, above with a zone of numerous simple rootlets, the lower surface wrinkled; externally brown-gray, internally white, mealy with scattered wood-bundles; inodorous, taste burning, acrid.

Constituents.—Starch, mucilage, sugar, fat, a volatile acid principle, soluble in ether. According to R. A. Weber (1891) the acidity is due to raphides of calcium oxalate.

European dragon-root, from *A'rum maculátum*, *Linné*; *A. Dracúnculus*, *Linné*; and *A. itálicum*, *Lamarck*. Oval or oblong, with radicles on the lower side, in commerce often peeled, and in white mealy sections; very acrid.

Properties.—Stimulant, diaphoretic, expectorant, irritant. *Dose*, 0.5 to 1 gram (gr. viij–xv), in powder, mixed with honey, externally in ointment.

SALEP.—SALEP.

Origin.—*Or'chis máscula*, *Linné*, *O. Mório*, *Linné*, and other species of *Orchis*. *Natural order*, Orchideæ, Ophrizeæ.

Habitat.—Central and Southern Europe, in rich woods.

Description.—Oblong or ovate, 25 millimeters (1 inch) or less long, deprived of the epidermal layer, and scalded, brown-yellow, hard, translucent, internally horny; inodorous, taste insipid. The tissue contains scattered vascular bundles, parenchyme with pasty starch, or occasionally with raphides, and large cells containing mucilage. The powder is pale grayish-yellow.

The tubers of *Or'chis latifólia*, *Linné*, *O. maculáta*, *Linné*, and others, closely resemble the preceding, but below are palmately divided (*radix palmæ Christi*).

FIG. 104.

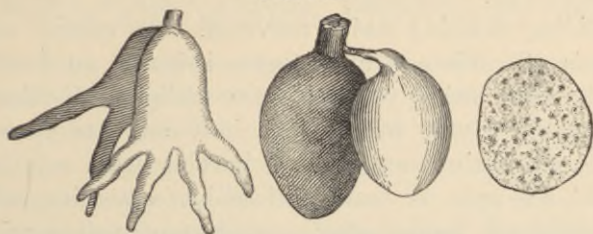

Salep.—Tubers and transverse section.

Constituents.—Starch 27, mucilage 48, sugar, proteids, and ash about 2 per cent. One part of powdered salep with 50 of boiling water yields, after cooling, a jelly.

Properties.—Demulcent, nutritive.

SCILLA.—SQUILL.

Origin.—Urginéa (Scilla, Linné), maritima, Baker. *Natural order*, Liliaceæ, Scilleæ.

Habitat.—Basin of the Mediterranean, near the sea.

Description.—Bulb broadly ovate or pear-shaped, 10 to 15 centimeters (4–6 inches) in diameter; in commerce usually the fleshy scales, rejecting the insipid inner ones; narrow segments about 5 centimeters (2 inches) long, and 3 millimeters ($\frac{1}{8}$ inch) thick, slightly translucent, yellowish-white or reddish, brittle and pulverizable when dry, flexible and tough, horny on exposure to damp air; inodorous; taste mucilaginous, bitter and acrid.

Structure.—The thin-walled parenchyme contains mucilage and numerous raphides, and is traversed by parallel vascular bundles, and small laticiferous ducts; the epidermis on both sides with stomata.

FIG. 105.



Scilla.—Bulb.

Constituents.—Mucilage, sinistrin, $C_6H_{10}O_5$, (lævogyre; resembling dextrin; easily converted into sugar), sugar, crystals of calcium oxalate (cause irritation on handling squill); the active principles are scillipicrin (yellowish, hygroscopic, bitter, very soluble in water, acts upon the heart), scillitoxin (brown, bitter burning taste, soluble in alcohol, acts upon the heart), and scillin (crystalline, soluble in alcohol and boiling ether, produces numbness, vomiting, etc.) [Merck]. Jamersted's scillain is a yellowish glucoside, soluble in alcohol, poisonous, decomposed by hydrolysis into dextrose, butyric acid, and isopropyl alcohol. Ash about 3 per cent.

Properties.—Expectorant, diuretic, cathartic, emetic, irritant. *Dose*, 0.03 to 0.3 or 0.6 gram. (gr. ss-v-x), in powder, vinegar, syrup, or tincture.

ALLIUM.—GARLIC.

Origin.—*Allium sativum*, Linné. *Natural order*, Liliaceæ, Alliæ.

Habitat.—Asia and Southern Europe, cultivated.

Description.—Bulb subglobular, compound, consisting of about eight compressed wedge-shaped bulblets, which are arranged in a circle around the base of the stem and covered by several dry membranaceous scales. It has a pungent, disagreeable odor, and a warm, acrid taste. It is used only in the fresh state.

Hybrids of the above species with *Allium Porrum*, Linné, and perhaps with other species of *Allium*, are frequently met with.

Constituents.—Mucilage 35 per cent., albumin, volatile oil $\frac{1}{4}$ per cent., consisting of oxide and sulphides of allyl (C_3H_5).

Properties.—Stimulant, diuretic, expectorant, anthelmintic, irritant.

Dose.—2 to 4 grams (ʒss-j), as expressed juice or syrup.

4.—TWIGS AND WOODS—STIPITES ET LIGNA.

The twigs are the overground stems and branches of perennial herbaceous or suffruticose plants, deprived of leaves, flowers, and fruit; they consist of a woody column, enclosing a pith and covered by a green bark. The twigs of one plant only are now official.

The medicinal woods are derived from dicotyledonous trees, and as used in pharmacy have the bark removed.

Histology.—The woods consist principally of prosenchyme, the elongated wood-fibres with tapering ends and thickened cell-walls (libriform), associated with ducts (tracheæ), which, upon transverse section, appear as pores. With the exception of the annular and spiral ducts near the medullary sheaths, the ducts are mostly dotted. The wood of Coniferæ is destitute of ducts, and the wood-fibres on their lateral walls are marked with disks; they are distinguished as tracheïds. The wood encloses a pith composed of parenchyme, and is radially dissected by medullary rays, which, upon transverse section, appear as fine lines separating the narrow wood-wedges, upon radial section as broader bands, and upon tangential section as short vertical striæ, which are narrowed at both ends. The medullary rays consist of parenchyme cells, somewhat elongated in the radial direction, forming either a single row, or broader rows of two or more cells, and vertically a layer of six or more cells. Parenchyme is also found scattered in some woods or accompanying the ducts and, extending laterally, sometimes forming more or less complete circles; its cells are vertically elongated and it is designated as wood parenchyme. The wood-cells formed in the spring are larger, those formed toward the close of the season are thinner and more compact; the annual layers or circles of wood are thus plainly indicated by the abrupt transition from the growth of one year to that of the next. In woods from

tropical countries the annual layers are less distinctly marked, and often cannot be recognized. The inner layer of wood, from deposits upon its cell-wells, is harder, denser, and frequently of a darker color than the outer layer; the former is called the heartwood or duramen, the latter is the sapwood, or alburnum.

The structural characters of the dicotyledonous woods depend upon the vertical course of the wood-fibres, the width and thickness of the medullary rays, the size and distribution of the ducts, the presence or absence of the wood parenchyme, etc.

Classification.

Twigs; nodes alternate; cylindrical; taste bitter-sweet.	Dulcamara.
pentangular; taste bitter, nauseous.	Scoparius (see Herbs).
Woods containing ducts.	
Annual layers distinct.	
Pale reddish-brown; soft; aromatic.	Sassafras.
Annual layers indistinct, or with irregular circles of wood-parenchyme.	
Bark present; yellowish-gray; bitter.	Gouania.
Bark mostly absent; wood whitish, very bitter.	Quassia.
greenish-brown, heavy, taste somewhat acid.	Guaiacum.
dark-red, ducts large; nearly tasteless, not coloring water.	Santalum rubrum.
dark-red, ducts fine; astringent and sweetish, tingeing water red.	Hæmatoxylon.
yellowish or whitish, ducts fine; on rubbing aromatic.	Santalum album.

DULCAMARA.—BITTERSWEET.

Origin.—Solánium Dulcamára, *Linné*. *Natural order*, Solanaceæ, Solaneæ.

Habitat.—Europe and Asia; naturalized in North America.

Description.—Cylindrical, somewhat angular; longitudinally striate, more or less warty; usually hollow in the

centre; about 6 millimeters ($\frac{1}{4}$ inch) or less thick, cut into short sections; externally pale greenish or light greenish-brown, marked with alternate leaf-scars, and internally green, with a greenish or yellowish wood. Odor slight; taste bitter, afterward sweet.

Structure.—Cork thin, gray-brown; bark thickish, composed of parenchyme, with few bast fibres, and with narrow medullary rays; wood in one or two circles with large ducts and numerous one-rowed medullary rays; pith prominent, but mostly hollow. The parenchyme contains minute starch grains and chlorophyll.

Constituents.—Resin, gum, wax, starch, calcium lactate, an amorphous alkaloid (solanine?), and the glucoside dulcamarin, $C_{22}H_{34}O_{10}$ (0.4 per cent.), which is soluble in water and alcohol, yields frothing solutions, and has a bitter and sweet taste.

Properties.—Deobstruent, alterative, resolvent, anodyne. *Dose*, 4 to 8 grams (ʒj-ij), in decoction, fluid extract, or extract.

SASSAFRAS LIGNUM (RADIX).—SASSAFRAS WOOD (ROOT).

Origin.—*Sassafras variifolium* (*Salisbury*), *O. Kuntze*. *Natural order*, Laurineæ, Litseaceæ.

Habitat.—North America, woods.

Description.—In branching billets or logs, partly covered with bark, or in chips; pale brownish or reddish, coarse-grained, soft, with narrow medullary rays, large ducts, and oil cells scattered in the different tissues; odor and taste aromatic.

Constituents.—Volatile oil, tannin, starch.

Properties and Uses.—Like sassafras bark.

FIG. 106.



Dulcamara.—Transverse section, magnified 3 diam.

GOUANIA.—CHEWSTICK.

Origin.—Gouania domingensis, Linné. *Natural order*, Rhamneæ, Gouanieæ.

Habitat.—West Indies.

Description.—Pieces of stems about 12 millimeters ($\frac{1}{2}$ inch) thick; externally brownish-gray; wrinkled; internally yellow-

FIG. 107.

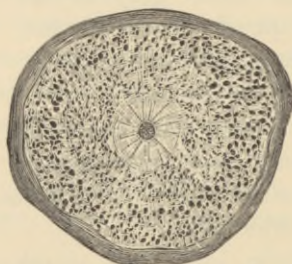

Gouania.—Transverse section.

ish-gray; fracture fibrous; bark thin; wood porous; medullary rays fine; the parenchyme contains many cells with crystals; inodorous, taste bitter.

Constituents.—Bitter principle.

Properties.—Tonic.

QUASSIA.—QUASSIA.

Origin.—Picræ'na (Simarúba, De Candolle, Quássia, Swartz) excélsa, Lindley. *Natural order*, Simarubeæ, Picramnieæ.

Habitat.—Jamaica.

Description.—Various sized billets, sometimes 30 centimeters (12 inches) thick, dense, tough, of medium hardness, freed from the thick tough bark, internally porous, yellowish-white, radially striate and marked with irregular circles; in the shops usually in raspings or chips; inodorous, intensely bitter.

Structure.—Ducts large, mostly in small groups; medullary rays of about three rows of cells; circular zones of wood parenchyme distinct in layers of 4 to 6 elongated cells containing a single crystal of calcium oxalate; central

pith thin. Externally and internally occasionally with blackish patches or lines from the mycelium of a fungus.

Surinam quassia, from *Quássia amára*, *Linné*, is in much thinner billets, has a thin, brittle bark, smaller ducts, narrower zones of wood parenchyme in layers of 2 or 3 cells, and indistinct medullary rays of mostly one cell in width.

Constituents.—Mucilage, pectin, resin, alkaloid (? fluorescent in acidulated alcoholic solution), picrosmin (a mixture of crystalline compounds, homologous with the quassin, $C_{32}H_{40}O_{10}$, of Surinam quassia; these principles are very bitter, are soluble in chloroform, in alcohol, and in water, and are precipitated by tannin). The wood is free from tannin and yields 7 to 8 (Surinam quassia 3 to 4) per cent. of ash.

Properties.—Tonic, febrifuge. *Dose*, 1 to 4 grams (gr. xv-ʒj), in infusion, tincture, or extract.

GUAIACI LIGNUM.—GUAIAACUM WOOD.

Origin.—*Guaiacum officinale*, *Linné*, and *Guaiacum sanctum*, *Linné*. *Natural order*, *Zygophyllæ*.

Habitat.—West Indies and Northern South America.

Description.—In billets and logs, with a yellowish alburnum; heavier than water, hard, brown or greenish-brown, resinous, internally marked with irregular concentric circles; splitting very irregular, wavy and splintery; when heated emitting a balsamic odor; taste slightly acrid.

Used in the form of raspings, which should be greenish-brown, contain few particles of a whitish color, and on the addition of nitric acid acquire a dark blue-green color. The alcoholic tincture turns blue with ferric chloride.

Structure.—The predominating tissue consists of wavy interwoven wood-fibres, with numerous one-rowed medullary rays, large single ducts and narrow lines of wood parenchyme in one or two rows, arranged in irregular and interrupted circles. All cells contain resin.

Constituents.—Resin 20 to 25 per cent. (see *Guaiaci resina*);

extractive, soluble in water, 3 to 4 per cent., ash less than 1 per cent.

Properties.—Diaphoretic, alterative. *Dose*, 2 to 8 grams (3ss-ij), in decoction.

SANTALUM RUBRUM.—RED SAUNDERS.

Origin.—*Pterocarpus santalinus*, *Linné filius*. *Natural order*, Leguminosæ, Papilionacæ, Dalbergiæ.

Habitat.—Madras; cultivated.

Description.—In billets deprived of light-colored sapwood, heavy, hard; splitting coarsely splintery; externally dark red-brown; the fresh transverse section deep red marked with lighter red indistinct radiating lines and distinct irregular concentric circles; inodorous and very slightly astringent; on maceration in water does not color it. Used in the form of chips or of an irregular powder, of a deep brown-red or purplish-red color.

Structure.—Ducts large; medullary rays one-rowed; wood parenchyme in about four rows, forming interrupted irregular circles. The cells contain red resinous coloring matter, the parenchyme also crystals of calcium oxalate.

Constituents.—Santalín, $C_{15}H_{14}O_5$ (red needles, soluble in ether with a yellow, and in alkalis with a violet color); santal, $C_8H_6O_3$ (colorless scales, in alcoholic solution deep red by Fe_2Cl_3); pterocarpin, $C_{20}H_{16}O_6$, and homopterocarpin, $C_{24}H_{24}O_6$ (colorless crystals, the latter soluble in cold CS_2 ; fused with HKO yields phloroglucin).

Used for coloring tinctures.

HÆMATOXYLON.—LOGWOOD.

Origin.—*Hæmatóxylon campechiánum*, *Linné*. *Natural order*, Leguminosæ, Cæsalpinicæ, Eucæsalpinicæ.

Habitat.—Central America, naturalized in the West Indies.

Description.—In logs; heavy, hard, splitting irregularly,

externally, dull orange to blackish-purple, often with a green metallic lustre; fracture coarse splintery; internally brown-red, finely porous, marked with irregular concentric circles and numerous delicate radiating lines; odor faint, agreeable; taste sweetish, astringent; colors the saliva dark pink. Used in the form of small chips or coarse powder of a dark brown-red color, often with a greenish lustre.

Structure.—Ducts rather large, often in groups of two; medullary rays about two-rowed; wood parenchyme in broader wavy circular lines. The coloring matter is deposited mainly in the wood-fibres and ducts.

Constituents.—Hæmatoxylin, $C_{16}H_{14}O_6$, colorless, sweet, soluble in water and alcohol, turning red in sunlight, purplish by alkalis; fused with potassa yields pyrogallol. Hæmatein, $C_{16}H_{12}O_6$, is a product of oxidation of the former, has a green metallic lustre, and is soluble in alkalis with a blue color. Also tannin, fat, resin, trace of volatile oil.

Properties.—Astringent, tonic. *Dose*, 2 to 4 grams (ʒss-j), in decoction or extract.

SANTALUM ALBUM.—SANDALWOOD.

Origin.—1. *Santalum album*, Linné; 2. *S. Yási*, Seemann, and other species. *Natural order*, Santalaceæ, Osyrideæ.

Habitat.—1. Southern India; 2. Fijee Islands; other species in Australia, the Sandwich Islands, etc.

Description.—Malabar sandalwood is in billets, or logs, 10 to 20 centimeters (4 to 8 inches) thick, splitting readily, heavy, hard, yellowish, brownish or whitish, marked with darker circles; odor when rubbed aromatic, somewhat musk-like; taste aromatic.

Structure.—Ducts of moderate size, single; wood parenchyme narrow, contains volatile oil or calcium oxalate; medullary rays very narrow, in one or two rows.

Macassar sandalwood resembles the preceding in all essential characters; but on treating sections with tincture of iodine the oil is colored black.

West Indian sandalwood resembles the former in color, but not in structure; the ducts are in radial rows of two to ten; no essential oil is present in the wood, but numerous oil cells are scattered in the bast layer of the bark.

Constituents.—Resin, tannin, volatile oil 1–4 per cent.; the latter is yellow, thick; sp. grav. 0.96; readily soluble in alcohol while fresh, strongly aromatic, but varying somewhat with its origin.

Properties.—The volatile oil stimulant, sudorific, used in gonorrhœa in doses of 0.5 to 1 or 1.5 grams (gr. viij–xv–xxij), also in perfumery; the wood for fancy articles.

5. BARKS.—CORTICES.

Barks constitute the outer layer of dicotyledonous stems and roots, separated from the wood by the cambium layer, and are collected mostly from the trunk or stem and its larger branches, in a few cases from the root. The outer surface of the stem bark is not unfrequently beset with larger or smaller patches of lichens; the inner surface, immediately after the removal of the bark from the wood, is mostly whitish or light-colored and smooth, but darkens more or less on drying, and often becomes rough or rigid in consequence of the unequal shrinkage of different parts of the tissue.

Histology.—The bark consists originally of two layers, the outer bark, wholly composed of parenchyme, containing chlorophyll; and the inner bark, bast or liber, which is composed of vertically elongated bast parenchyme and of bast prosenchyme or liber fibres, and this tissue is radially dissected by medullary rays, formed of radially elongated

parenchyme. The pharmacopœial root barks are destitute of liber fibres. The epidermis is present only in very young barks; its place is soon taken by the primary cork, which is frequently present in wart-like projections, or in longitudinal or transverse ridges, and is composed of tangentially flattened cells. The secondary cork, composed of similar cells, penetrates in layers or bands into the outer or inner bark, and the exterior tissue cracks off in layers or falls away by decay. The tissues which may be present in barks are: 1, the epiphloeum or exophloeum, formed by the primary cork; 2, the mesophloeum, primary or outer bark, also sometimes called middle bark; or these two layers may have been thrown off, so that the external layer is formed by, 3, the rhytidoma, or secondary cork; 4, the endophloeum or liber. The term periderm is often used to designate the external corky layer, whether it be epiphloeum or rhytidoma, but is by some authors confined to the latter. The parenchyme of some barks contains cells in which volatile oil, resin, mucilage, or crystals are found; and others in which the cell-walls become considerably thickened and indurated, producing the gritty cells or stone cells or sclerenchyme.

Aside from the natural color of the tissue, the appearance of the outer surface of the medicinal barks depends upon the presence or absence of lichens, epiphloeum, mesophloeum, and rhytidoma, and the appearance of the inner surface upon the degree of shrinkage in drying of the medullary rays and bast parenchyme. The breadth of the medullary rays on the one hand, and the radial or lateral arrangement of the bast cells on the other hand, cause the radial, lateral (tangential), or checkered markings upon the transverse section of the inner bark.

Classification.

Sect. 1. Taste bitter and astringent.

Bast fibres with a minute cavity, single, in short radial lines or small groups.

Cinchona.

- | | |
|--|-----------------------|
| Bast fibres with larger cavity, in close radial lines; copper-colored. | Remijia. |
| Bast indistinctly tangentially striate; cork removed; fracture granular. | Nectandra. |
| Bast radially striate, pale red; periderm brown. | Cornus florida. |
| Bast radially striate, cinnamon-colored; periderm brown-gray; bark thin. | Cornus circinata |
| Bast radially striate, pale brown; periderm purplish-brown; bark thin. | Cornus sericea. |
| Bast radially striate, whitish; periderm purplish-brown. | Liriodendron. |
| Bast radially striate, whitish; periderm gray or brownish. | Magnolia. |
| Bast radially striate, yellowish; periderm grayish, dotted. | Prinos. |
| Bast radially striate, rust-brown; periderm green-brown. | Prunus virginiana. |
| Bast layers tangential, checkered, yellow, exfoliating. | Berberis. |
| Bast layers tangential, checkered, pale cinnamon-colored. | Salix. |
| Bast layers tangential, pale cinnamon-colored; periderm ash-gray, exfoliating. | Hamamelis. |
| Bast layers tangentially arranged, pale brownish; periderm ash-gray; separating in layers. | Viburnum opulus. |
| Bast indistinctly striate, whitish; periderm purplish or grayish-brown. | Viburnum prunifolium. |
| <i>Sect. 2. Taste astringent.</i> | |
| Bast checkered, pale brown; inner surface ridged; saliva not tinged. | Quercus alba. |
| Bast checkered, pale brown; inner surface ridged; saliva tinged yellow. | Quercus nigra. |
| Bast tangentially striate; periderm blackish; inner surface smooth, brownish; tough. | Rubus. |
| Bast scarcely striate, yellowish; inner surface smooth; fracture short. | Granatum. |
| <i>Sect. 3. Taste bitter, not aromatic.</i> | |
| Bast radially striate, whitish; inner surface smooth; fracture splintery. | Fraxinus. |
| Bast radially striate, pale brownish; bark tough. | Simaruba. |
| Bast radially striate, whitish; periderm blackish; bark tough. | Quassia excelsa. |

- Bast radially striate, whitish; periderm gray; bark brittle. Quassia amara.
- Bast radially striate, grayish, dotted; slightly acrid. Condurango.
- Bast scarcely striate, brownish-yellow; periderm dark gray. Frangula.
- Bast scarcely striate, yellowish; periderm gray and whitish. Rhamnus Purshiana.
- Bast somewhat checkered; internally with blue-green patches; odor opium-like. Piscidia.
- Bast checkered, brown and white; cork removed; inner surface striate. Juglans.
- Bast yellowish-brown, dotted; outer bark in undulated layers. Aspidosperma.
- Bast tangentially striate, yellowish; cork rust-brown, tasteless. Azedarach.
- Sect. 4. Taste acrid or pungent.*
- Slender prickles in transverse rows. Aralia spinosa.
- Brown-gray, inner surface whitish; fracture short; spines brown, two-edged. Xanthoxylum Americanum.
- Brown-gray, inner surface whitish; fracture short; spines brown, stout, upon a thick, corky base. Xanthoxylum Clava-Herculis.
- Reddish-brown, with thin grayish cork; fracture short. Myrica.
- Red-brown; internally with brown-yellow spots; brittle. Erythrophloeum.
- Bast tangentially striate, tough, whitish; periderm greenish, glossy. Mezereum.
- Bast tangentially striate, tough, whitish; periderm reddish; taste slightly acrid. Gossypium.
- Bast tangentially striate, tough, with yellow dots; cinnamon-brown; aromatic, pungent. Coto.
- Bast tangentially striate, whitish; periderm gray and blackish, scaly; taste slightly acrid and bitter. Euonymus.
- Bast checkered, white or whitish; cork removed; sternutatory. Quillaia.
- Sect. 5. Mucilaginous.*
- Bast checkered, whitish or brownish; cork removed. Ulmus.
- Sect. 6. Aromatic (some also bitter) with oil or resin cells.*

Astringent; compound quills; papery, outer surface lightest.	Cinnamomum Zeylanicum.
Astringent; curved or quilled; both surfaces cinnamon-brown.	Cinnamomum cassia.
Astringent; curved or quilled; outer surface gray-brown, rough; inner surface cinnamon-brown.	Cinnamomum Saigoncum.
Astringent; flattish fragments, rust-brown; fracture corky.	Sassafras.
Bitterish, pungent; periderm whitish and reddish, with white scars; bast white.	Canella.
Bitterish, pungent; periderm brown, with dark-brown scars; bast brown.	Cinnamodendron.
Bitterish, pungent; periderm whitish or brown; inner surface ridged; contains tannin.	Wintera.
Very bitter; reddish-brown; in outer bark white striæ.	Angustura.
Very bitter; periderm white, fissured; inner surface brown.	Cascarilla.

CINCHONA.—CINCHONA, PERUVIAN BARK.

Origin.—Between 30 and 36 species of cinchona are usually recognized, of which number about one-half furnish commercial cinchona bark. O. Kuntze regards most of these as hybrids or as varieties, and recognizes only four typical species. Those recognized by the pharmacopœias are mentioned below.

Natural order, Rubiaceæ, Cinchoneæ.

Habitat.—South America, commencing at 19° S. lat., on the eastern slope of the central chain of the Andes, northward to 2° S. lat., where a second belt commences on the eastern slope of the western chain; thence spreading northward into Colombia to 10° N. lat. The valuable species grow at an altitude of 1600 to 2400 meters (5300 to 8000 feet), *Cinch. succirubra* at 700 metres (2300 feet). Other species of little or no value are found up to 3500 meters (11,600 feet), and down to 100 metres (330 feet). The climate where the best species grow has a mean temperature of 12° to 13° C. (55° F.), and is damp and foggy throughout the greater part of the year.

Cinchonas are now extensively cultivated in Japan, India (Neilgherry and Himalaya Mountains), Jamaica (Blue Mountains), and other countries; to a limited extent also in South America, Central America, and Western Africa. Nearly all the commercial bark is obtained from cultivated trees.

Structural Characteristics.—The bast fibres are short, about 1 millimeter ($\frac{1}{25}$ inch) long, rather fusiform, obtusely

FIG. 108.

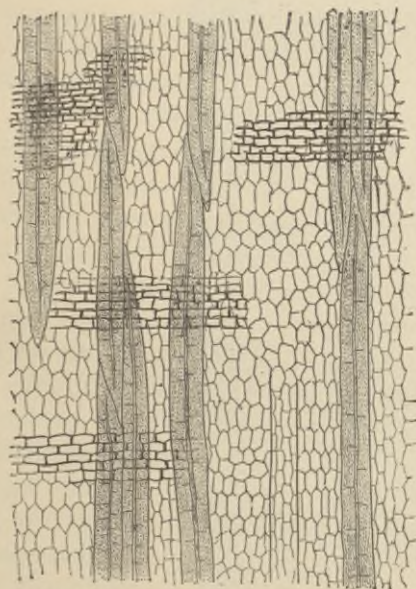

Calisaya bark.—Radial longitudinal section, showing bast fibres, bast parenchyma, and medullary rays.

FIG. 109.



Cinchona lancifolia.—Transverse section, magnified 30 diam., showing numerous stone cells in outer bark and outer bast layer; bast cells in interrupted radial lines.

pointed, unbranched, have very much thickened cell-walls and a minute cavity, and are quite brittle. They are imbedded in the bast parenchyma, either singly, or in short

radial lines, composed of one or two rows, or in irregular groups of 2, 3, or sometimes 6 or 8 cells. The bast rays

FIG. 110.

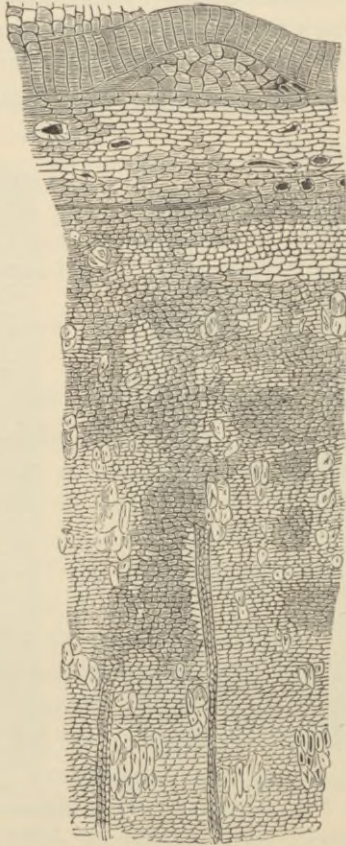

Cinchona micrantha.—Transverse section, magnified 40 diam.; few stone cells in outer bark; bast fibres single and in groups.

contain also incomplete fibres or staff cells, which are elongated and thick-walled. The primary bark of some species contains somewhat elongated unbranched laticiferous ducts (vessels, lacunæ) and thick-walled stone cells containing

resin or crystals, which are also occasionally found in the medullary rays. The formation of secondary cork bands, penetrating deeply into the interior, causes the absence of these ducts and stone cells in the older trunk bark of some species. The cork cells are thin-walled.

The structure of cultivated cinchona is to some extent modified by the process of mossing, and in renewed bark.

Official Cinchona Barks.—The bark of any species of cinchona is admitted for medicinal use if containing at least 5 per cent. of total alkaloids, at least one-half of which should be quinine (U. S. Phar.).

The Brit. Phar. admits all cinchona barks for the preparation of the alkaloids, but requires for all galenical preparations cultivated red bark—containing between 5 and 6 per cent. of alkaloids—of which not less than half shall consist of quinine and cinchonidine.

The German Phar. directs trunk and branch bark of cultivated cinchonas, preferably *C. succirubra*, containing at least 5 per cent. of alkaloids.

The French Codex requires pale (*Loxa* or *Huanuco*) bark to contain at least 1.5 per cent. of alkaloids; yellow (*Calisaya*) bark to yield at least 2.5 per cent. of crystallized quinine sulphate, and red bark to give not less than 2 per cent. of quinine sulphate, and 3 per cent. of total sulphates.

Description.—Cultivated cinchona bark is seen in commerce in the form of quills or curved pieces, about 10 centimeters (4 inches) or more in length, the thickness of the bark being usually about 2 or 3 millimeters ($\frac{1}{12}$ or $\frac{1}{8}$ inch); occasionally 5 or 6 millimeters $\frac{1}{5}$ or $\frac{1}{4}$ inch). The outer surface consists of whitish or brown-gray cork, and is more or less rough from scattered, or in older bark more numerous, warts frequently forming longitudinal lines in *C. succirubra*, from shallow longitudinal furrows and ridges, and from

short transverse, sometimes also longitudinal fissures (met with chiefly in *C. Calisaya* and *C. officinalis*). The inner surface is of a more or less deep cinnamon-brown, or in thick succirubra bark of a dark reddish-brown color, and is finely, or in older bark more coarsely, striate; the fracture is short and granular in the outer layer, and finely fibrous, but never splintery, in the inner layer; the powder is cinnamon-brown, or from succirubra bark reddish-brown in color; odor slight, sometimes aromatic; taste bitter and distinctly astringent.

These barks contain in their inner layer the characteristic bast fibres described above, and these are seen in the thin quills, mostly single and arranged in interrupted radial lines; the arrangement in bark from old wood is described below; the tissue is never in concentric layers.

On heating about 0.1 gram ($1\frac{1}{2}$ grains) of the powdered bark in a dry test-tube, a tarry distillate of a red color is obtained (Grahe's test).

Classification of the Most Important Cinchona Barks.

1. Bast fibres single, sometimes in groups of 2 or rarely more, medium sized.
 - C. Calisaya*. Laticiferous ducts in young bark; no or very few stone (resin) cells; old bark with prominent secondary cork; medullary rays narrow.
2. Bast fibres single, or oftener in groups, not in distinct radial lines.
 - C. micrantha*. No laticiferous ducts; stone cells few or none; bast fibres medium, in groups of two or three, in older barks of five to eight; medullary rays narrow.
3. Bast fibres in interrupted, single or double radial lines.
 - C. succirubra*. Laticiferous ducts in 1 row, in old bark often filled with cells; stone cells none; bast and medullary rays narrow; bast fibres medium, in lines of two to five, occasionally eight.
 - C. officinalis*. Laticiferous ducts thin, some obliterated; stone cells none or very few; bast fibres medium, in irregular lines of two to four; medullary rays narrow.
 - C. lancifolia*. Laticiferous ducts none; stone cells many; bast fibres medium, in single or double lines of two to four, with some incomplete fibres; medullary rays large-celled.

4. Bast fibres in nearly uninterrupted radial lines.

C. scrobiculata. Laticiferous ducts in 1 or 2 rows; stone cells and bast fibres numerous; medullary rays large-celled.

The following cinchona barks were formerly shipped from South America in large quantities; the two or three varieties first described below are still recognized by several pharmacopœias.

Calisaya bark, or yellow cinchona, the bark of the trunk of *Cinchóna Calisáya*, *Weddell* (U. S. P. 1880), from Northeastern Bolivia and Southeastern Peru, growing at an altitude of 1500–1800 meters (5000–6000 feet). In quills or flat pieces, varying in size; bark 2 or 3 millimeters ($\frac{1}{12}$ or $\frac{1}{8}$ inch) thick, externally gray with fissures forming nearly square meshes with raised edges, internally yellowish, cinnamon-colored; inner surface nearly smooth; fracture granular and short-fibrous; the flat pieces from 4 to 10 millimeters ($\frac{1}{6}$ to $\frac{2}{5}$ inch) in thickness; almost completely deprived of the brown corky

FIG. 111.



Cinch. Calisaya, showing digital furrow and short fibrous fracture.

FIG. 112.



Cinch. scrobiculata.

layer; compact; of a tawny-yellow color; outer surface marked with shallow conchoidal depressions (digital furrows) and intervening, rather sharp ridges; inner surface closely and finely striate; transverse fracture showing numerous, very short,

and rigid, glistening fibres. Powder light cinnamon-brown, slightly aromatic, and persistently bitter. The young bark contains a layer of primary cork, no stone cells, and near the

FIG. 113.

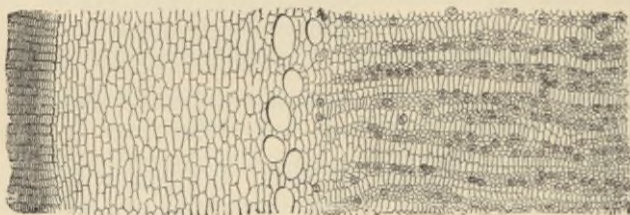

Callisaya bark, magnified 30 diam., quilled, with primary cork and near the bast rays with laticiferous ducts.

bast rays one or two circles of large laticiferous ducts. The flat bark consists of liber only, has the bast fibres singly or sometimes in pairs, arranged in radial lines, and contains bands of secondary cork.

Callisaya bark was sometimes confounded with other cinchona barks of a similar color, but having the bast fibres in bundles

FIG. 114.



Flat, inner layer; with narrow medullary rays and single bast fibres in radial lines.

FIG. 115.



Flat, outer layer; with bands of secondary cork and distant bast fibres.

or radial rows, and breaking with a splintery or coarsely fibrous fracture (*Cinch. scrobiculata* and *C. lancifolia*).

Red Cinchona from *Cinchóna succirúbra*, *Pavon*, indigenous

to Ecuador, west of Chimborazo, at an altitude of 700–1500 meters (2300–5000 feet). Incurved pieces or quills, varying in length and width, and from 2 to 12 millimeters ($\frac{1}{12}$ to $\frac{1}{2}$ inch) thick; compact; of deep brown-red color; outer surface covered with numerous suberous warts, and in the older bark with ridges, or longitudinally and somewhat transversely fissured; inner surface rather coarsely striate, brick-red or deep reddish-brown; transverse fracture short-fibrous; powder deep brown-red, slightly odorous, astringent, and bitter. It should not be confounded with other barks having an orange-red color and breaking with a coarse splintery fracture. The tissue contains no stone cells; the large laticiferous ducts are frequently present in old bark and often filled with cells; the bast fibres are placed in interrupted lines of two to about eight.

Loxa bark or crown bark, chiefly from *C. officinalis*, *Hooker*. Thin single or double quills; periderm brown or gray-brown, more or less fissured transversely, otherwise smooth; liber yellowish-brown or reddish-brown; fracture slightly fibrous in inner layer; powder pale brown.

Pitaya bark, from *C. Pitayensis*, *Weddell*. Periderm smooth; ochre-colored, with circular scars; liber reddish cinnamon-brown; fracture short splintery; powder bright brown-yellow.

Cusco bark, from *C. pubescens*, *Vahl*. Periderm pale brown-yellow, warty, sometimes whitish; liber cinnamon-colored, with a coarse splintery fracture.

Carthagená bark, from *C. lancifolia*, *Mutis*, and *C. cordifolia*, *Mutis*. Quills and half-quills; periderm whitish, ochre-colored or yellowish-brown, soft; inner surface cinnamon-brown, with orange or reddish tint; inner fracture fibrous.

Lima or Huanuco bark, from *C. peruviana*, *Howard*, *C. nítida*, *Ruiz et Pavon*, *C. micrantha*, *R. & P.*, and other species. Quills and half-quills, varying according to the origin.

Huamalies bark, from *C. micrantha*, *Ruiz et Pavon*, *C. Glandulífera*, *R. & P.*, *C. purpúrea*, *R. & P.*, and other species. Quills and half-quills, varying according to origin.

FIG. 116.



Cinchona succirubra.
—Transverse section,
magnified 30 diam.

Jaen bark or false Loxa bark, from C. Humboldtiana, *Lambert*. Inferior.

Cinchona Pahudiána, *Howard*, formerly cultivated in Java. Bark of handsome appearance, but inferior.

Spurious Cinchona Barks.—From different species of *Ladenbergia*, *Exostemma*, *Nauclea*, etc. The liber layer is more or less distinctly radially striate or checkered, and contains bast fibres with large cavity, variously arranged. Occasionally a bast fibre like those of the cinchonas is observed. These are rarely, if ever, seen in commerce at the present time.

Constituents.—Kinic (quinic) acid, $C_7H_{12}O_6$ (5 to 7 per cent., yields kinone, $C_6H_4O_2$, with sulphuric acid and manganese binoxide); kinovic (quinovic) acid, $C_{32}H_{48}O_6$ (tasteless); kinovin (quinovin), $C_{30}H_{48}O_8$ (bitter; yields kinovic acid and mannitan); cinchotannic acid (usually 2 to 4 per cent.); cinchona red (derivative of the preceding); volatile oil (minute quantity), gum, sugar, wax, ash (2–3 per cent.). The most important constituents are the following five alkaloids: quinine and quinidine (conquinine), $C_{20}H_{24}N_2O_2$; cinchonine and cinchonidine, $C_{19}H_{22}N_2O$ (older formula, $C_{20}H_{24}N_2O$); quinamine, $C_{19}H_{22}N_2O_2$. Their properties are as follows:

Alkaloids.	Rotation.	Soluble in parts of			Cl and NH_3	Cl, KCo, and NH_3
		Water.	Alcohol.	Ether.		
Quinine	left	1670	6	26	green	dark red
Quinidine	right	2000	26	30	green	dark red
Cinchonine	right	3740	133	370	not gr.	not red
Cinchonidine	left	1680	20	188	not gr.	not red
Quinamine	right	1520	110	55	not gr.	not red

A large number of allied alkaloids have been obtained, some of which are known to be produced under the influence of heat or of reagents:

Isomeric with quinine are quinidine and quinicine.

Isomeric with quinamine are conquinamine, quinamidine, quinamicine.

Isomeric with cinchonine are cinchonidine, cinchonicine,

homocinchonine, homocinchonidine, homocinchonicine, and apoquinamine.

In the preparation of the cinchona alkaloids a mother-liquor is obtained yielding a brown amorphous body known as chinoidine (quinoidine), which is usually a mixture of dicinchonicine $C_{38}H_{44}N_4O_2$ ($= 2C_{19}H_{22}N_2O$), and diconquinine (diquinidine), $C_{40}H_{46}N_4O_3$ ($= 2C_{20}H_{24}N_2O_2 - H_2O$); the latter gives the chlorine water and ammonia the green thalleioquin color.

Other alkaloids obtained from varieties of cinchona barks are paricine, $C_{16}H_{18}N_2O$, in red bark; cusconine and aricine, $C_{23}H_{26}N_2O_4$, in Cusco bark; paytine, $C_{21}H_{24}N_2O$, in Payta bark.

Properties.—Astringent, tonic, antiperiodic, febrifuge. *Dose*, 1 to 4 grams (gr. xv- $\bar{3}$ j), in powder, fluid extract, extract, or the salts of the alkaloids.

REMIJIA.—CUPREA BARK.

Origin.—Remijia pedunculata, Triana. *Natural order*, Rubiaceæ, Cinchoneæ.

Habitat.—Colombia, central part, at an altitude of 1000 to 2000 meters (3300 to 6600 feet).

Description.—Flat or curved pieces, about 3 to 6 millimeters ($\frac{1}{8}$ to $\frac{1}{4}$ inch) thick, rarely in quills, mostly deprived of the warty and furrowed brownish cork, otherwise of a characteristic dull copper-red color; the inner surface striate; hard, fracture coarsely granular and splintery; odor slight; taste bitter, somewhat astringent. The cork cells are thick-walled; the primary bark contains a few laticiferous ducts; the bast fibres, with rather large cavities and obtuse ends, are in close radial lines, most numerous in the outer bast layer; numerous stone cells are found in the primary bark and the bast layer. Cuprea bark, powdered and heated in a dry test-tube, yields a tarry distillate of a red color (Grahe's test).

Constituents.—Quinine, 2 to 3 per cent., quinidine and cinchonine, also kinovin, but no cinchonidine. Quinine exists in part as homoquinine, which is a compound of quinine with cupreine, $C_{19}H_{22}N_2O_2$; the latter dissolves with difficulty in ether and chloroform, is colored red-brown by ferric chloride,

and green by chlorine and ammonia, and may be converted into quinine by treatment with methyl chloride.

Remijia Purdieana, *Weddell*, which is also a native of Colombia, yields a bark of a yellowish-brown color, covered with a brown-gray cork, and containing radial rows of thin bast fibres with rather large cavities, and scattered stone cells in the primary bark, but none in the bast layers. It does not respond to Grahe's test, and contains the alkaloids cinchonamine, concusconine, chairamine, conchairamine, chairamidine, and conchairamidine.

Properties.—Tonic, febrifuge. Cuprea bark has been used for the manufacture of quinine.

NECTANDRA.—BEBEERU. GREENHEART BARK.

Origin.—Nectandra Rodiæ'i, *Schomburgk*. *Natural order*, Laurinæ, *Perseacæ*.

Habitat.—Guiana.

Description.—Flat pieces, 6 millimeters ($\frac{1}{4}$ inch) or less thick; outer surface gray-brown, with numerous longitudinal depressions; inner surface cinnamon-colored, coarsely striate; fracture granular from the numerous stone cells, in the liber somewhat tangentially striate; inodorous; taste astringent and bitter.

Constituents.—Bebirine, $C_{18}H_{21}NO_3$, identical with buxine and pelosine, white, soluble in ether; sipirine, red-brown, amorphous, insoluble in ether.

Properties.—Tonic, febrifuge, antiperiodic. *Dose*, 2 to 4 grams (3ss-j); mostly the alkaloid, 0.06 to 0.6 gram (gr. j-x).

CORNUS.—DOGWOOD.

Origin.—Córnus flórida, *Linné*. *Natural order*, *Cornacæ*.

Habitat.—North America, westward to Minnesota and Texas, in woods.

Description.—The bark of the root is collected and is deprived of the furrowed brown-gray corky layer; in curved pieces of various sizes, about 3 millimeters ($\frac{1}{8}$ inch) thick; outer and inner surface pale reddish or light reddish-brown, striate; transverse and longitudinal fracture short, whitish, with brown-yellow striæ of stone cells; inodorous; astringent and bitter.

Constituents.—Cornin (cornic acid, silky needles, bitter, soluble in water and alcohol), tannin (3 per cent.), resin, gum, etc.

Properties.—Astringent, tonic, febrifuge. *Dose*, 1 to 4 grams (gr. xv-3j), in decoction and fluid extract.

The bark of Córnus circináta, *L'Héritier*, or round-leaved dogwood, is thin, quilled or curved; outer surface greenish or

brownish-gray, with suberous warts or longitudinal lines; inner surface cinnamon-brown.

The bark of *Córnus seríceá*, *Linné*, or swamp dogwood, is quilled, thin; outer surface purplish-brown or purplish-gray, with few suberous warts; inner surface cinnamon-brown.

These barks agree with that of *Cornus florida* in taste, constituents, and properties.

LIRIODENDRON.—TULIP-TREE BARK.

Origin.—*Liriodéndron Tulipífera*. *Linné*. *Natural order*, Magnoliaceæ, Magnoliææ.

Habitat.—United States, westward to Eastern Kansas, in woodlands; also in China.

Description.—The bark of the branches is collected. Quills or curved pieces, about 2 millimeters ($\frac{1}{12}$ inch) thick; outer surface purplish-brown or blackish-gray, with thin, often cleft ridges forming elongated meshes; internally whitish, smooth; transverse fracture short, somewhat fibrous in the inner layer; nearly inodorous; taste somewhat astringent, pungent, and bitter. The bark of old wood deprived of the corky layer is whitish, fibrous, and less pungent.

Constituents.—Little volatile oil, various resins (including liriodendrin), glucoside, tulipiferine (white tasteless alkaloid; heart tonic), tannin, coloring matters, gum, etc.

Properties.—Tonic, febrifuge, vermifuge. *Dose*, 4 to 8 grams (3j-ij), in infusion or fluid extract.

MAGNOLIA.—MAGNOLIA.

Origin.—*Magnólia gláuca*, *Linné*, *M. acumináta*, *Linné*, and *M. tripétala*, *Linné*. *Natural order*, Magnoliaceæ, Magnoliææ.

Habitat.—Middle and Southern United States.

Description.—Thin quills or curved pieces; periderm orange-brown, glossy, or light gray, with scattered warts, somewhat fissured; inner surface whitish or brownish, smooth; fracture in inner layer somewhat fibrous; inodorous; taste somewhat astringent, pungent, and bitter. The bark of old wood deprived of the corky layer is whitish or pale brownish, fibrous, and less pungent.

Constituents.—Little volatile oil, resins, a tasteless crystalline glucoside, tannin, coloring matters, gum, etc. Magnolin is a crystalline principle of the fruit of *M. tripétala*, having an irritating taste, or when pure tasteless, insoluble in water, soluble in most simple solvents and in alkalies. The identity of the crystalline principles in the bark and fruit of the different species has not been demonstrated.

Properties.—Diaphoretic, tonic, febrifuge. *Dose*, 2 to 4 grams (ʒss-j), in decoction.

PRINOS.—BLACK ALDER, WINTERBERRY.

Origin.—*Ilex verticillata*, Gray, s. *Prinos verticillatus*, Linné. *Natural order*, Illicinæ.

Habitat.—North America, south to Florida, in swampy thickets.

Description.—Thin slender fragments, about 1 millimeter ($\frac{1}{8}$ inch) thick, fragile; outer surface brownish ash-colored, with whitish patches and blackish dots and lines, the corky layer easily separating from the green tissue; inner surface pale greenish or yellowish; fracture short, tangentially striate; nearly inodorous, bitter, slightly astringent.

Constituents.—Tannin, wax, fat, resin, chlorophyll, albumin, sugar, gum, starch, amorphous bitter principle, which is precipitated by subacetate of lead; ash 4 to 5 per cent.

Properties.—Astringent tonic, alterative, febrifuge. *Dose*, 2 to 4 grams (ʒss-j), in decoction or fluid extract.

PRUNUS VIRGINIANA.—WILD CHERRY BARK.

Origin.—The bark of *Prunus* (*Cerasus*, *Loiseleur*) *serotina*, Ehrhart. *Natural order*, Rosaceæ, Prunæ.

Habitat.—North America, westward to Minnesota and Louisiana; in woods.

Description.—Curved pieces or irregular fragments, 2 millimeters ($\frac{1}{12}$ inch) or more thick; outer surface greenish-brown or yellowish-brown, smooth, and somewhat glossy; if collected from old wood deprived of most of the corky layer, the outer surface rust-brown and uneven; inner surface somewhat striate or fissured, cinnamon-brown; brittle;

FIG. 117.



Prunus virginiana.

fracture granular, radially striate; transverse section shows groups of irregular stone-cells; after maceration in water, of a distinct bitter almond odor; taste astringent, aromatic, and bitter.

It should be collected in autumn. The bark of the very large and of the very small branches is to be rejected.

Constituents.—Tannin, gallic acid (?), bitter principle, resin, starch, amorphous principle (somewhat bitter, soluble in alcohol and not precipitated by ether), and a ferment which is not identical with emulsin (Power, 1887). The reaction in water of the two last-named principles generates hydrocyanic acid and oil of bitter almond. Collected in October, the bark yields 0.144 per cent. HCy, contains about $3\frac{1}{2}$ per cent. of tannin, and yields a dark-colored infusion. The bitter taste is partly due to a glucoside, crystallizing in colorless needles, soluble in ether, and showing blue fluorescence in aqueous and alkaline solution.

Properties.—Tonic, sedative, pectoral. *Dose*, 2 to 4 grams (3ss-j), in infusion, syrup, or fluid extract.

BERBERIS.—BARBERRY BARK.

Cortex radice berberidis.

Origin.—*Berberis vulgaris*, Linné. *Natural order*, Berberidaceæ, Berbereæ.

Habitat.—Europe and Western Asia; naturalized in North America.

Description.—Thin fragments; periderm yellowish gray, soft; inner surface smooth, orange-yellow; fracture short, bright yellow; separable in laminæ; inodorous; taste bitter, not astringent, tingeing the saliva yellow.

Constituents.—Little tannin (green with ferric salts), wax, fat, resin, albumin, gum, starch, berberine, $1\frac{1}{4}$ per cent. (see Hydrastis), oxyacanthine, $C_{19}H_{21}NO_2$ (vinetine, or berbine; bitter, white, soluble in alcohol, ether, and chloroform; separates iodine from iodic acid; isomeric with thebaine; the salts sparingly soluble in sodium phosphate), berbamine, $C_{18}H_{19}NO_3$ (white, the salts sparingly soluble in sodium nitrate), and a fourth amorphous alkaloid. A dilute solution of potassium ferricyanide with ferric chloride is colored blue by salts of berbamine and oxyacanthine.

Properties.—Tonic, febrifuge, in large doses laxative. *Dose*, 0.2 to 0.6 gram (gr. ij-x), in powder or decoction.

SALIX.—WILLOW.

Origin.—*Salix álba*, Linné, and other species of *Salix*. *Natural order*, Salicaceæ.

Habitat.—Europe, naturalized in North America; cultivated.

Description.—Collected from branches several years old.

FIG. 118.



Salix.—Transverse section, magnified 15 diam.

Fragments or quills, 1 or 2 millimeters ($\frac{1}{25}$ or $\frac{1}{12}$ inch) thick, smooth; outer surface somewhat glossy, brownish or yellowish, more or less finely warty or somewhat transversely ridged, under the corky layer green; inner surface brownish-white, smooth; fracture tough and fibrous. The less esteemed trunk bark is much thicker, deprived of the ash-gray cork, pale cinnamon-brown, the fracture

more fibrous, somewhat splintery. The liber separates in thin layers, and the transversely elongated liber bundles are accompanied by axial rows of crystal cells; inodorous, bitter, and astringent.

Constituents.—Tannin, about 12 per cent.; salicin, $C_{13}H_{18}O_7$, 1 to 3 per cent., white bitter scales or needles, insoluble in ether, blood-red by sulphuric acid; by dilute acids split into sugar and saligenin, $C_7H_8O_2$ (solution blue by ferric chloride), or saliretin, $C_{14}H_{14}O_3$. The white or crack willows appear to contain more tannin, the purple willows more salicin. Salicin has also been found in the leaves and flowers of several species of willow, and in the bark and leaves of several species of *Populus* associated with populin, which is benzoylsalicin.

Properties.—Tonic, astringent, vermifuge, febrifuge. *Dose*, 1 to 4 grams (gr. xv–5j) or more. Salicin as a tonic or febrifuge in doses of 0.2 to 1 gram (gr. iij–xv).

HAMAMELIS.—HAMAMELIS, WITCH HAZEL.

Origin.—*Hamamelis virginiana*, Linné. *Natural order*, Hamamelidæ.

Habitat.—North America, in thickets.

Description.—In irregular fragments or curved pieces, 1 or 2

millimeters $\frac{1}{25}$ – $\frac{1}{12}$ inch) thick; outer surface ash-gray, smooth, with scattered small blackish warts, or with short transverse ridges or scars, or somewhat scaly in older bark; the thin gray corky layer easily removed from the pale cinnamon-colored middle bark; inner surface smooth or finely striate; the liber of older bark separating in thin layers; fracture of young bark short, of older bark tough in the bast layer; transverse section shows a circle of sclerenchyme cells and tangentially elongated groups of bast fibres; inodorous; taste astringent, somewhat bitter and pungent.

Constituents.—Gallic acid; hamamelo-tannic acid ($C_{14}H_{14}O_9 + 5H_2O$); a glucosidal tannin (both gallic-acid derivatives); fat (ester of $C_{20}H_{44}O + H_2O$, a monatomic alcohol); phytosterin; small quantities of triglycerides; glucose; bitter and pungent principles (not isolated); resin; ash 6 per cent.

Properties.—Tonic, astringent. *Dose*, 2 to 4 grams (5ss-j), in infusion or fluid extract.

VIBURNUM OPULUS.—VIBURNUM OPULUS, CRAMP BARK.

Origin.—Viburnum opulus, *Linné*. *Natural order*, Caprifoliaceæ, Sambuceæ.

Habitat.—Northern United States, Canada, Europe, and Asia.

Description.—The bark is found either in flattish or in curved bands or quills, occasionally 30 centimeters (12 inches) long and from 1 to 1.5 millimeters ($\frac{1}{25}$ to $\frac{1}{16}$ inch) thick. The outer surface is ash-gray or brownish-gray, with scattered, somewhat transversely elongated brownish warts, due to abrasion, and more or less marked with blackish dots and in a longitudinal direction with irregular black lines or thin ridges; underneath the readily-removed corky layer pale brown or reddish-brown; inner surface is dingy white or brownish; fracture tough, tissue separating in layers; inodorous; taste somewhat astringent and bitter.

Structure.—In the outer layer irregular groups of stone cells, surrounded by parenchyme; the bast fibres in large groups tangentially arranged and separated by narrow medullary rays.

Constituents.—Valerianic acid, malic acid, tannin (blue

with iron), viburnin (white powder, neutral; taste bitter; slightly soluble in water, more readily in alcohol).

Properties.—Antispasmodic, uterine sedative. *Dose*, 2 to 4 grams (3ss-j) in infusion or fluid extract.

FIG. 119.



Viburnum opulus, magnified
68 diam.

FIG. 120.



Viburnum prunifolium,
magnified 35 diam.

VIBURNUM PRUNIFOLIUM.—BLACK HAW.

Origin.—*Viburnum prunifolium*, Linné. *Natural order*, Caprifoliaceæ, Sambuceæ.

Habitat.—United States, westward to Kansas and Mississippi; in thickets.

Description.—The bark of the stem is in thin pieces or quills, glossy purplish-brown, with scattered warts and minute black dots; collected from old wood grayish-brown; the thin corky layer easily removed from the green layer; inner

surface whitish, smooth; fracture short; inodorous, or of a slight valerian-like odor; taste somewhat astringent, bitter. The root bark is reddish-brown, internally cinnamon-colored, very bitter.

Structure.—In the middle and inner bark irregular, somewhat tangentially elongated, groups of stone cells.

Constituents.—Valerianic acid, brown bitter resin, greenish-yellow bitter principle (viburnin), tannin, sugar, oxalates, citrates, malates, and ash 8–9 per cent.

Properties.—Diuretic, tonic, nervine; used in threatened abortion. *Dose*, 2 to 4 grams (ʒss–j), in infusion or fluid extract.

QUERCUS ALBA.—WHITE OAK BARK.

Origin.—*Quercus álba*, Linné. *Natural order*, Cupuliferæ, Quercineæ.

Habitat.—North America, westward to Minnesota, Kansas, and Mississippi; in woods.

Description.—Nearly flat pieces, deprived of the corky layer, about 6 millimeters ($\frac{1}{4}$ inch) thick, pale brown, inner surface with short, sharp, longitudinal ridges; tough; fracture coarsely fibrous; odor faint tan-like; taste strongly astringent; in the shops usually in an irregular fibrous powder, which does not tinge the saliva yellow.

Constituents.—Tannin, 6–11 per cent. (olive-brown with ferric salts; on sublimation yields needles soluble in alcohol and sparingly in water, colored green by ferric chloride), red-brown coloring matter, pectin, resin, etc. Young oak bark is richer in tannin than bark from old wood. Quercotannic acid is $C_{28}H_{24}O_{12}$ and $C_{28}H_{28}O_{14}$, the latter being readily soluble in water. Oak red is $C_{28}H_{22}O_{11}$.

Properties.—Astringent. *Dose*, 1 to 4 grams (gr. xv–ʒj); mostly used externally.

QUERCUS TINCTORIA.—BLACK OAK BARK.

Origin.—*Quercus coccínea*, var. *tinctória*, Gray. *Natural order*, Cupuliferæ, Quercineæ.

Habitat.—North America, westward to Minnesota and Texas; in woods.

Description.—Flattish pieces, deprived of the corky layer about 5 millimeters ($\frac{1}{2}$ inch) thick, reddish-brown, inner surface somewhat ridged; compact but rather brittle; fracture coarsely fibrous; odor faint tan-like; taste strongly astringent and somewhat bitter, imparting a brownish-yellow color to the saliva. Usually kept in an irregular fibrous powder.

In the Southern States the barks of *Quercus nigra*, *Linné* (black jack), and of *Qu. falcata*, *Michaux* (Spanish oak), are frequently used as black oak bark; they are of a much coarser texture and of a deep reddish-brown color.

Constituents.—Tannin 6 to 12 per cent. (blue with ferric salt), red-brown coloring matter, pectin, quercitrin, $C_{36}H_{38}O_{20}$. The latter is yellow, crystalline, nearly tasteless; nearly insoluble in cold water; colored dark yellow by ferric salts, and with dilute acids yields isodulcitol, $C_6H_{14}O_6$, and yellow quercetin, $C_{24}H_{16}O_{11}$ (with alcoholic ferric chloride dark green, on boiling deep red).

RUBUS.—BLACKBERRY BARK.

Origin.—*Rubus villosus*, *Aiton*; *Rubus canadensis*, *Linné*; and *Rubus trivialis*, *Michaux*. *Natural order*, Rosaceae, Rubeae.

Habitat.—North America, in fields and thickets; the last-named species is confined to the Southern States, westward to Texas.

Description.—The bark of the root is collected. Thin, tough, flexible bands, outer surface blackish or blackish-gray, inner surface pale brownish, some-

FIG. 121.



Rubus villosus, magnified 45 diam.

times with strips of whitish tasteless wood adhering, fracture rather tough and fibrous, the bast fibres in transversely elongated groups, forming rather broad wedges; inodorous, strongly astringent, somewhat bitter.

Constituents.—Tannin 10–13 per cent., gallic acid 0.4 per cent., villosin 0.8 per cent., ash 3 per cent., etc. Villosin is a bitter crystalline glucoside, soluble in alcohol, sparingly soluble in water and benzin, insoluble in ether or chloroform;

it readily yields villosic acid, which is soluble in alcohol, ether, and chloroform. Both yield with H_2SO_4 and little water deep blue or violet color; with H_2SO_4 and little HNO_3 blood-red color disappearing by water (G. A. Krauss, 1889, 1890).

Properties.—Astringent, tonic. *Dose*, 2 to 8 grams (ʒss-ij), in decoction, syrup, or fluid extract.

GRANATI RADICIS CORTEX.—BARK OF POMEGRANATE ROOT.

Origin. — Púnica Granátum, Linné. *Natural order*, Lythrarieæ, Lythreæ.

Habitat.—India and Southwestern Asia; cultivated and naturalized in subtropical countries.

Description.—The bark of the stem and root is directed by the U. S. Pharmacopœia. In thin

FIG. 122.



Granati cortex.—Transverse section, magnified 10 diam.

quills or fragments, 5 to 10 centimeters (2 to 4 inches) long, little over 1 millimeter ($\frac{1}{25}$ inch) thick; outer surface yellowish-gray or brown-gray, somewhat warty or longitudinally and reticulately ridged. The stem-bark is longitudinally ridged, with dots or patches of blackish lichens; the larger pieces of root-bark with conchoidal scales of cork;

FIG. 123.

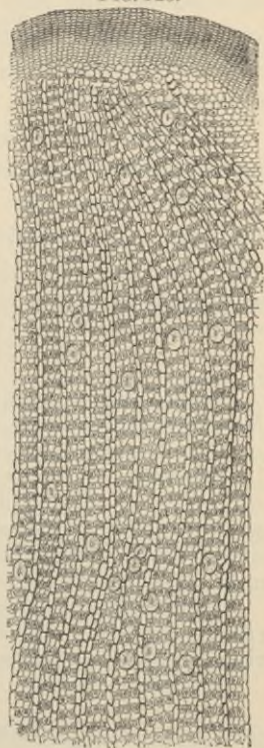

Magnified 40 diam.

inner surface smooth, finely striate, grayish-yellow, or with a brownish tinge; fracture short, granular, brownish-yellow, indistinctly radiate in the liber, which contains scattered stone cells and numerous transversely and axially packed cells with crystals of calcium oxalate; inodorous, scarcely bitter, astringent.

Constituents.—Punico-tannic acid (gallo-tannic acid), $C_{20}H_{16}O_{13}$, about 20 per cent., mannit, sugar, gum, pectin, pelletierine, $C_8H_{13}NO$ (colorless oily aromatic alkaloid, soluble in water, alcohol, ether, and chloroform; resinifies on exposure; the salts crystalline), and three allied alkaloids; ash 14 to 16 per cent. The bark from stem and branches contains from 0.35 to 0.61 per cent. of alkaloids, and the root-bark from 1.01 to 1.32 per cent. (Stoedter, 1888).

Properties.—Anthelmintic, tæniifuge. *Dose*, 8 to 16 grams (ʒij-iv), in decoction.

Adulterations.—The barks of *Bérberis vulgáris*, *Linné*. (see page 175) and *Búxus sempervirens*, *Linné*, are bitter, not astringent, and yield infusions which are not colored blue-black by ferric salts.

FRAXINUS.—WHITE ASH.

Origin.—Fráxinus americana, *Linné* (Fr. álba, *Marsh*).
Natural order, Oleaceæ, Fraxineæ.

Habitat.—North America.

Description.—The bark of the root is preferred. Quills or curved pieces about 5 millimeters ($\frac{1}{8}$ inch) thick; cork warty, ash-gray, often removed; whitish or yellowish; inner surface smooth; fracture coarsely fibrous, splintery; odor faintly aromatic, taste bitter, slightly acid.

Constituents.—Volatile oil, resin, starch, sugar, glucoside (fluorescent with alkalies), crystalline principle, bitter principle, ash, 5 to 6 per cent.

Properties.—Diuretic, emmenagogue. *Dose*, 1 gram (gr. xv).

SIMARUBA.—SIMARUBA.

Origin.—1. Simarúba officinális, *De Candolle*; and, 2. S. medicinális, *Endlicher*. *Natural order*, Simarubeæ.

Habitat.—1. Guiana to Northern Brazil. 2. West Indies.

Description.—The bark of the root is usually collected. Flattish, curved or quilled pieces, often 0.5 to 1 meter (20–40 inches) long, and about 3 millimeters ($\frac{1}{8}$ inch) thick; periderm yellowish or brownish, often partly or wholly removed; then gray-brown; inner surface light brown, striate; bast coarsely fibrous, tough, flexible, difficult to break; bast rays wavy and oblique; inodorous; taste very bitter. No. 2 is light yellowish-brown, the inner surface finely striate.

FIG. 124.



Simaruba.—Transverse section, magnified 3 diam.

Constituents.—Probably quassin or picrasmin, some resin, trace of volatile oil, etc.

Properties.—Tonic, febrifuge, *Dose*, 0.5 to 2 grams (gr. viij-xxx), in infusion or decoction.

QUASSIÆ CORTEX.—QUASSIA BARK.

Origin.—Picraë'na (Quássia, Swartz) excélsa, Lindley. *Natural order*, Simarubææ.

Habitat.—Jamaica.

Description.—Flat or curved pieces, about 5 millimeters ($\frac{1}{5}$ inch) or more thick; outer surface black-gray, longitudinally furrowed and verrucose; inner surface whitish, smooth; bast rays somewhat wavy; fracture in inner layer tough; inodorous, taste very bitter.

The bark of Quássia amára, Linné, or Surinam quassia, is about 1 millimeter ($\frac{1}{32}$ inch) thick; externally gray, smoothish; inner surface whitish, smooth; very brittle; fracture smooth.

Constituents.—Picrasmin (a mixture of crystalline principles homologous with quassin), alkaloid (?), trace of volatile oil, etc. The bark of Surinam quassia contains quassin.

Properties.—Tonic, febrifuge. *Dose*, 0.5 to 2 grams (gr. viij-xxx), in infusion.

CONDURANGO.—CONDURANGO.

Origin.—Gonólobus Condurángo, Triana. *Natural order*, Asclepiadaceæ, Gonolobææ.

Habitat.—Ecuador.

Description.—Quills or curved pieces about 5 to 10 centimeters (2–4 inches) long; bark about 2 to 6 millimeters ($\frac{1}{12}$ – $\frac{1}{4}$ inch) thick, externally brownish or brown-gray, wrinkled and warty; inner surface pale brownish and striate; fracture

granular, slightly fibrous, brownish, with scattered latex tubes and brownish yellow groups of stone cells in the wavy bast wedges; the parenchyme contains starch and raphides; nearly inodorous; taste slightly bitter and somewhat acrid. The infusion, prepared with cold water, becomes turbid on heating, but clear again on cooling.

Constituents.—Tannin, a peculiar glucoside (less soluble in hot than in cold water), alkaloid (trace; resembling strychnine in action), resin, starch, gum, etc., ash about 12 per cent.

Properties.—Used in cancer and rheumatism; tonic. *Dose*, 2 grams (gr. xxx).

FRANGULA.—FRANGULA.

Origin.—*Rhámnus Frángula*, *Linné*. *Natural order*, Rhamnææ.

Habitat.—Europe and Northern Asia.

Description.—Quilled, about 1 to 1.5 millimeters ($\frac{1}{25}$ — $\frac{1}{16}$ inch) thick; outer surface gray-brown or blackish-brown, with numerous small whitish transversely elongated suberous warts; inner surface smooth, pale brownish-yellow; fracture in the outer layer short, of a purplish tint; in the inner layer fibrous and pale yellow; bast bundles in tangential groups, accompanied by axial rows of cells containing crystals; nearly inodorous; taste mucilaginous, sweetish, and bitter. On

FIG. 125.



Frangula.—Transverse section, magnified 10 diam.

FIG. 126.



Frangula, magnified 40 diam.

mastication it colors the saliva yellow. Immersed in diluted alkali solution, its inner surface is colored red. The reddish infusion is colored dark brown by ferric chloride. The bark should not be used sooner than a year after it has been collected.

Constituents.—Frangulin or rhamnoxanthin, $C_{21}H_{20}O_8$, about 0.04 per cent. (yellow glucoside, tasteless, sublimable, purple by alkalis; yields yellow needles of emodin and rhamnose, or isodulcite, a sugar), emodin, $C_{15}H_{10}O_5$ about 0.1 per cent. (reddish), isoemodin, $C_{15}H_8O_4$ (bitter and laxative), resin, tannin, ash 5–6 per cent. Fresh frangula bark contains neither frangulin nor emodin.

Properties.—When fresh, emetic; when old, tonic, purgative, diuretic. *Dose*, 2 to 8 grams (ʒss–ij), in decoction.

RHAMNUS PURSHIANA.—CASCARA SAGRADA,
CHITTEM BARK.

Origin.—*Rhāmus Purshiana*, *De Candolle*. *Natural order*, Rhamnææ.

Habitat.—Northern Idaho and westward to Pacific coast.

Description.—Curved or quilled, usually about 10 centimeters (4 inches) long, 1 or 2 to 4 millimeters ($\frac{1}{25}$ – $\frac{1}{12}$ – $\frac{1}{6}$

FIG. 127.



Rhamnus Purshiana, magnified 23 diam.

inch) thick; periderm brownish-gray and whitish, with numerous rather broad pale-colored corky warts, and the young bark often with patches of lichens, otherwise smooth; underneath brown or reddish-brown; inner surface yellowish or brownish, dark brown by age, smooth or finely striate; fracture short, yellowish, in the inner layer of the thick pieces somewhat fibrous; medullary rays narrow, converging in groups at their outer ends; bast bundles in tangential

groups; stone cells in the outer bark in clusters; inodorous, taste bitter.

Rhámnus califórnicá, *Eschscholtz*, from Central California southward, is locally also known as cascara sagrada. The bark resembles the preceding, but is rather thinner, the color somewhat reddish dull-gray, the corky warts less numerous and disappearing rather early, the bast rays somewhat broader with the bast bundles sometimes in pairs, and the inner surface distinctly striate from the depressed medullary rays, which do not converge at their outer ends.

Both these barks when masticated color the saliva yellow and resemble also frangula bark in their behavior to alkali and ferric chloride.

Constituents.—Tannin, volatile oil, fixed oil (dodecyl stearate and palmitate), white sublimable principle, purshianin (glucoside, dark brown-red, crystalline, yields emodin and sugar), and three resins (one is colored brown by potassa, another purple by the same reagent, and the third red-brown by sulphuric acid). The composition probably changes on keeping; 0.05 per cent. emodin was found in bark about a year old (Schwabe, 1888).

Properties.—Tonic, febrifuge, purgative. *Dose*, 1 to 2 grams (gr. xv-ʒss), in decoction, tincture, or fluid extract.

PISCIDIA.—JAMAICA DOGWOOD.

Origin.—*Piscidia Erythrina*, *Jacquin*. *Natural order*, Leguminosæ, Papilionaceæ, Dalbergiæ.

Habitat.—West Indies.

Description.—In quills or curved pieces, 5 to 15 centimeters (2-6 inches) long, about 4 or sometimes 6 millimeters ($\frac{1}{8}$ or $\frac{1}{4}$ inch) thick, externally orange-brown or dark gray-brown, with thin longitudinal and transverse ridges, roughish wrinkled, somewhat fissured; inner surface brownish, smooth, or fibrous; fracture tough, fibrous, with blue-green or brownish-green patches; bast fibres in tangentially elongated bundles, arranged in radial rows, attached to cells containing crystals of calcium oxalate and imbedded in parenchyme; odor narcotic, opium-like; taste bitter, somewhat acid.

Constituents.—Resin, fat, piscidin (crystallizable, insoluble in

water, slightly soluble in cold alcohol, soluble in chloroform and benzol), and a bitter glucoside soluble in water.

Properties.—Sudorific, soporific. *Dose*, 1 to 3 grams (gr. xv-xlv).

JUGLANS.—BUTTERNUT.

Origin.—*Juglans cinérea*, Linné. *Natural order*, Juglandeæ.

Habitat.—North America.

Description.—The inner bark of the root is collected in autumn. Flat or curved pieces, 3 to 6 millimeters ($\frac{1}{8}$ to $\frac{1}{4}$ inch) thick, outer surface dark gray and nearly smooth or freed from soft cork deep brown; inner surface smooth and striate; transverse fracture short, delicately checkered from whitish parenchyme and transverse groups of brown bast fibres; odor feeble; taste bitter, somewhat acrid.

Constituents.—Nucin (juglandic acid, juglone), $C_{10}H_6O_8$ (orange-yellow needles, acrid, purple by alkalis, volatile with water vapors, decomposed by long boiling), fixed oil 14 per cent., trace of volatile oil, tannin, sugar, etc.

Properties.—Cathartic, tonic. *Dose*, 4 to 8 grams (3j-ij), in infusion or extract.

ASPIDOSPERMA.—ASPIDOSPERMA, QUEBRACHO.

Quebracho blanco.

Origin.—*Aspidosperma Quebrácho-blanco*, Schlechtendal. *Natural order*, Apocynaceæ, Plumeriæ.

Habitat.—Argentine Republic.

Description.—Nearly flat pieces, 1 to 3 centimeters ($\frac{2}{5}$ –1½ inches) thick; cork deeply fissured, gray, yellowish-gray, or brownish, and internally reddish-brown; inner surface

FIG. 128.



Juglans, magnified 23 diam.

yellowish or brown and striate; hard, fracture granular in the outer layer, showing wavy strata of cork and parenchyme, and short splintery in the yellowish- or reddish-brown bast layer; the parenchyme of both layers with numerous whitish groups of stone cells arranged in tangential lines; the bast fibres dark-colored, scattered, and accompanied by axial rows of stone cells; medullary rays in about three rows of cells; small starch grains in the parenchyme; nearly inodorous; taste very bitter; slightly aromatic.

Constituents.—Six alkaloids, viz., aspidospermine, quebrachine, quebrachamine, aspidospermatine, aspidosamine, and hydroquebrachine, the last two amorphous; a peculiar sugar, quebrachit; tannin 3–4 per cent.

Properties.—Tonic, antispasmodic in asthma, etc. *Dose*, 1 to 4 grams (gr. xv–ʒj).

Quebrácho colorádo (*Loxopterygium Loréntzii*, *Grisebach*). *Natural order*, Anacardiaceæ. Bark neatly checkered from tangential bands of dark-colored cork and groups of bast fibres, and from radial light-colored medullary rays. Wood, red-brown, contains 20 per cent. of tannin; also loxopterygine.

AZEDARACH.—AZEDARACH.

Origin.—*Mélia Azédarach*, *Linné*. *Natural order*, Meliaceæ, Meliææ.

Habitat.—China and India, cultivated in the Southern United States.

Description.—The bark of the root is collected. Curved pieces or quills of variable size and thickness, outer surface red-brown, with irregular blackish longitudinal ridges; inner surface whitish or brownish, longitudinally striate; fracture more or less fibrous; upon transverse section tangentially striate, with yellowish bast fibres; inodorous, sweetish, afterward bitter and nauseous.

If collected from old roots, the bark must be freed from the thick rust-brown, nearly tasteless corky layer.

Constituents.—Bitter yellowish-white resin, soluble in alcohol, ether, and chloroform; no tannin.

Properties.—Anthelmintic, emetic, poisonous. *Dose*, 1 to 4 grams (gr. xv–ʒj), in decoction.

XANTHOXYLUM.—PRICKLY ASH.

Origin.—Xanthoxylum (*Zanthoxylum*) americanum, *Mil-ler* (*X. fraxineum*, *Willdenow*), (Northern prickly ash), and *X. Clava-Herculis*, *Linné* (*X. carolinianum*, *Lamarck*), (Southern prickly ash). *Natural order*, Rutaceæ, Xanthoxyleæ.

Habitat.—North America; the first species in rocky woods in the Northern and Central States; the second species not far from the coast, Southern Virginia to Eastern Texas.

Description.—Northern prickly ash is in curved or quilled fragments, about 1 millimeter ($\frac{1}{25}$ inch) thick, outer surface brown-gray with whitish patches and minute black dots,

FIG. 129.



Xanthoxylon, americanum,
magnified 45 diam.

FIG. 130.



Xanthoxylon Clava-Herculis,
magnified 22 diam.

faintly furrowed, with some brown, glossy, straight, two-edged spines, linear at the base, and about 6 millimeters

($\frac{1}{4}$ inch) long; inner surface whitish, smooth; fracture short, non-fibrous, green in the outer and yellowish in the inner layer; inodorous, bitterish, very pungent. Southern prickly ash resembles this, but is nearly 2 millimeters ($\frac{1}{12}$ inch) thick, and is marked by many conical corky projections, sometimes 2 centimeters ($\frac{4}{8}$ inch high), and by stout brown spines, rising from a corky base.

Prickly ash should not be confounded with the bark of *Arália spinósa*, *Linné*, which is nearly smooth externally, but the stem-bark beset with slender prickles in transverse rows.

Constituents.—Acrid green oil, resin (crystalline, white, tasteless, in alcoholic solution bitter; the principles from the two barks are similar in behavior, but not identical), soft resin (acrid), bitter principle (probably an alkaloid, brown and dark red with sulphuric acid), little tannin, sugar, ash 11 to 12 per cent.

Properties.—Sialagogue, stimulant, alterative, emmenagogue. *Dose*, 0.5 to 1 gram (gr. viij-xv), in powder or tincture; large doses in decoction.

MYRICA.—BAYBERRY BARK.

Origin.—*Myrica cerífera*, *Linné*. *Natural order*, Myricaceæ.

Habitat.—North America.

Description.—Quills or curved pieces, about 1.5 millimeters ($\frac{1}{16}$ inch) thick; externally whitish or grayish, scaly; underneath the thin suberous layer smooth, red-brown; inner surface red-brown, faintly striate; fracture reddish, granular, slightly fibrous; odor somewhat aromatic; taste astringent, bitter, pungently acrid.

Constituents.—Acrid resin, myricinic acid (resembling saponin, acrid, frothing with water), little volatile oil, tannin, etc.

Properties.—Acrid, stimulant, sialagogue, errhine. *Dose*, 0.3 to 0.6 gram (gr. v-x).

ERYTHROPHLŒUM.—SASSY BARK.

Origin.—*Erythrophlœum guineense*, *Don*. *Natural order*, Leguminosæ, Cæsalpinieæ, Dimorphandreeæ.

Habitat.—Western and Central Africa.

Description.—Flat or curved, about 5 millimeters ($\frac{1}{5}$ inch) thick; externally warty, fissured, red-brown, hard; fracture coarsely granular and fibrous, inodorous, astringent, bitter, and acrid.

Constituents.—Erythrophleine (heart tonic, said to possess anæsthetic action), tannin, coloring matter.

Properties.—Astringent, diaphoretic, narcotic.

MEZEREUM.—MEZEREON.

Origin.—*Dáphne Mezereum* (Mezeréum), *Linné*, and other species of *Daphne*. *Natural order*, Thymelacæ, Euthymelacæ.

FIG. 131.



Mezereum, magnified 45 diam.

Habitat.—Europe, in mountainous regions, eastward to Siberia; spontaneous in Canada and New England.

Description.—Long, thin bands, folded or rolled into disks, or in quills of various lengths; outer surface yellowish, brown-yellow, or purplish-brown, with transverse scars and minute blackish dots; underneath the thin cork is a thin parenchyme layer of light greenish color; inner surface whitish, silky; bast in irregular transverse layers, very tough; inodorous, very acrid.

FIG. 132.



Mezereum.—Transverse section, magnified 15 diam.

Dáphne Lauréola, *Linné*, and *D. Gnídium*, *Linné*, of Southern Europe, yield similar barks.

Constituents.—Soft acrid resin and oil; daphnin, $C_{15}H_{16}O_9$ (bitter glucoside, insoluble in ether, soluble in alkalies with a yellow color, blue by ferric salts), the acrid principle has been named mezerein.

Properties.—Sialagogue, stimulant, diuretic, alterative; externally vesicant. *Dose*, 0.1 to 0.4 gram (gr. jss-vj), mostly combined with other drugs.

GOSSYPHII RADICIS CORTEX.—BARK OF COTTON ROOT.

Origin.—*Gossypium herbaceum*, Linné, and other species of *Gossypium*. *Natural order*, Malvaceæ, Malvæ.

Habitat.—Subtropical Asia and Africa, cultivated in the United States.

FIG. 133.



Gossypium, magnified 45 diam.

Description.—The bark of the root is collected. Thin, flexible bands or quilled pieces; outer surface brownish-yellow, with slight longitudinal ridges or meshes, small black circular dots or short transverse lines, and, from the abrasion of the thin cork, with dull brownish-orange patches; inner surface whitish, of a silky lustre, finely striate; bast fibers long, tough, separable in papery layers; inodorous; taste very slightly acrid and faintly astringent.

Constituents.—In the fresh bark a yellow chromogene, be-

coming red and resinous; yellow resin, fixed oil, little tannin, sugar, starch, etc.

Properties.—Emmenagogue, oxytocic. *Dose*, 2 to 4 grams (ʒss-j), in decoction or fluid extract.

COTO.—COTO BARK.

Origin.—Unknown, possibly from *natural order* Laurineæ or Anacardiaceæ.

Habitat.—Bolivia.

Description.—Flat or curved, mostly deprived of cork, about 5 to 15 millimeters ($\frac{1}{5}$ – $\frac{3}{8}$ inch) thick; outer surface cinnamon-brown, smooth; inner surface darker brown; fracture granular in the outer layer, tenacious and fibrous in the inner layer, with numerous yellow groups of stone cells and bast fibres; odor aromatic, cinnamon-like; taste pungent, slightly bitter.

Another coto (paracoto) bark, likewise from Bolivia, is usually about 10 to 20 millimeters ($\frac{2}{5}$ – $\frac{4}{5}$ inch) thick; sometimes with whitish fissured cork; odor fainter, nutmeg-like.

The bark of *Drîmys Wintéri*, *Forster*, var. *granaténsis*, *Eichler*, is said to have been offered as coto bark from Venezuela.

Constituents.—Cotoin, $C_{22}H_{18}O_6$ (pale yellow, very acrid, soluble in alkalis, sparingly soluble in water), in coto bark. Paracotoin (pale, yellow, tasteless), leucotin, hydrocotoin, etc., in paracoto bark. Both barks contain volatile oil, resin, and piperonylic acid, $C_8H_6O_4$; no tannin.

Properties.—Useful in diarrhœa. *Dose*, 0.3 to 0.6 gram (gr. v-x), in powder or tincture. *Dose*, of cotoin 0.05 to 0.10 gram ($\frac{3}{4}$ –1½ gr.), of paracotoin 0.1 to 0.2 gram (gr. jss-ijj).

EUONYMUS.—WAHOO.

Origin.—*Euonymus atropurpúreus*, *Jacquin*. *Natural order*, Celastrineæ.

Habitat.—United States, southward to Florida, and westward to Wisconsin, in shady woods.

Description.—The bark of the root is collected. Quilled or curved pieces, about 2 millimeters ($\frac{1}{12}$ inch) thick; outer surface ash-gray with blackish ridges or patches, detached in thin and small scales; inner surface whitish or slightly tawny, smooth; fracture smooth, whitish, the inner layers

tangentially striate; odor faint, characteristic; taste sweetish, somewhat bitter, and acrid.

Constituents.—Euonymin (very bitter, amorphous, soluble in alcohol and water), atropurpurin (when pure does not reduce Fehling's solution; is dulcete or anisomere), bitter extractive, pungent principle, citric, tartaric, and malic acids, resins, fixed oil, free fat acid, wax, starch, pectin, ash 14 to 15 per cent. (Wenzell, 1862; Naylor and Chaplin, 1889). Commercial euonymin is usually the extract or powdered extract.

FIG. 134.



Euonymus, magnified 45 diam.

Properties.—Tonic, diuretic, laxative, antiperiodic. *Dose*, 2 to 4 grams (3ss-ʒ), in decoction or fluid extract.

QUILLAJA.—QUILLAJA. SOAPBARK.

Origin.—Quillaja (Quillája) Saponária, *Molina*. *Natural order*, Rosaceæ, Quillajææ.

Habitat.—Chili and Peru.

Description.—The bark is deprived of the brown periderm. Flat large pieces, about 5 millimeters ($\frac{1}{2}$ inch) thick, pale brownish-white, and smooth on both sides, or the outer surface with small patches of red-brown cork; tough; fracture splintery; transverse section checkered, with tangentially arranged pale brownish bast fibers, white bast parenchyma, and distinct white medullary rays about 5 cells in width; the tissue contains small starch grains and a large quantity

of acicular crystals of calcium oxalate; inodorous, sternutatory, astringent, and very acrid.

Constituents.—Saponin, about 9 per cent., a little starch, gum, salts, etc. This saponin is a mixture of the two glu-

FIG. 135.



Quillaja, magnified 17 diam.

cosides, quillaic acid, $C_{19}H_{30}O_{10}$ (soluble in cold absolute alcohol, precipitated by lead acetates), and quillaia-sapotoxin, $C_{17}H_{26}O_{10}$ (neutral, nearly insoluble in absolute alcohol, not precipitated by normal lead acetate) (Kobert, 1887).

Properties.—Stimulant, diuretic, irritant, detergent. *Dose*, 1 to 2 grams (gr. xv-xxx), in infusion.

ULMUS.—SLIPPERY ELM.

Origin.—*Ulmus fúlva*, Michaux. *Natural order*, Urticaceæ, Ulmeæ.

Habitat.—North America, west to Louisiana and Nebraska, in woods.

FIG. 136.



Ulmus, magnified 31 diam.

Description.—The bark is deprived of the brown periderm. Flat pieces varying in length and width, about 3 millimeters

($\frac{1}{8}$ inch) thick, tough, pale brownish-white, the inner surface finely ridged; fracture fibrous and mealy, the transverse section delicately checkered; odor slight, fenugreek-like, taste mucilaginous, insipid.

European Elm bark from *Ulmus campestris*, *Linné*, and *U. effusa*, *Willdenow*, is cinnamon-colored, nearly inodorous, and of a mucilaginous, bitterish, and astringent taste.

Constituents.—Mucilage; in European Elm bark also a little tannin and bitter principle. Ground elm bark is sometimes adulterated with corn meal and other starchy materials.

Properties.—Demulcent, emollient. *Dose*, 8 grams (3ij) or more, mostly used externally.

CINNAMOMUM.—CINNAMON. CEYLON CINNAMON.

Origin.—*Cinnamómum zeylánicum*, *Breyne*. *Natural order*, Laurineæ, Perseaceæ.

Habitat.—Ceylon; cultivated.

Description.—The outer bark has been removed by scraping. In long closely rolled quills, composed of 8 or more layers of bark of the thickness of paper; pale yellowish-brown; outer surface smooth, formed by a layer of stone cells, and marked with wavy lines of bast bundles; inner surface scarcely striate; fracture short splintery; the parenchyme contains starch and reddish-brown coloring matter, scattered oil cells and larger cells with mucilage; odor fragrant; taste sweet and warmly aromatic.

CINNAMOMUM SAIGONICUM.—SAIGON CINNAMON.

Origin.—An undetermined species of *Cinnamómum*. *Natural order*, Laurineæ, Perseaceæ.

Habitat.—China.

Description.—Corky layer present, quilled, about 15 centimeters (6 inches) long, and 10 to 15 millimeters ($\frac{2}{8}$ to $\frac{3}{8}$ inch) in diameter, the bark being 2 or 3 millimeters ($\frac{1}{12}$ to $\frac{1}{8}$

inch) thick; the outer surface gray or grayish-brown, with whitish patches and more or less rough from numerous warts and some transverse ridges and fine longitudinal

FIG. 137.



Saigon cinnamon, magnified 42 diam.

wrinkles; the inner surface is cinnamon-brown or dark brown and striate; fracture short granular; in the outer layer cinnamon-brown and near the cork an almost uninterrupted line of white striæ; odor aromatic; taste warmly aromatic, sweet, and slightly astringent; yields a darker-colored powder than cassia cinnamon and is of a pleasanter odor. In structure it resembles cassia cinnamon, cork, however, being always present.

CINNAMOMUM CASSIA.—CINNAMON CASSIA.

CHINESE CINNAMON.

Origin.—One or more undetermined species of *Cinnamomum*. *Natural order*, Laurineæ, *Perseaceæ*.

Habitat.—China.

FIG. 138.



Cassia cinnamon, magnified 45 diam.

Description.—Nearly deprived of the corky layer, 1 milli-

meter ($\frac{1}{25}$ inch) or more in thickness; yellowish-brown; more or less quilled; fracture nearly smooth; odor and taste analogous to those of cinnamon, but less delicate. The tissue resembles that of Ceylon cinnamon, but has the stone cells in irregular groups, and contains fewer bast fibres and more mucilage cells.

FIG. 139.

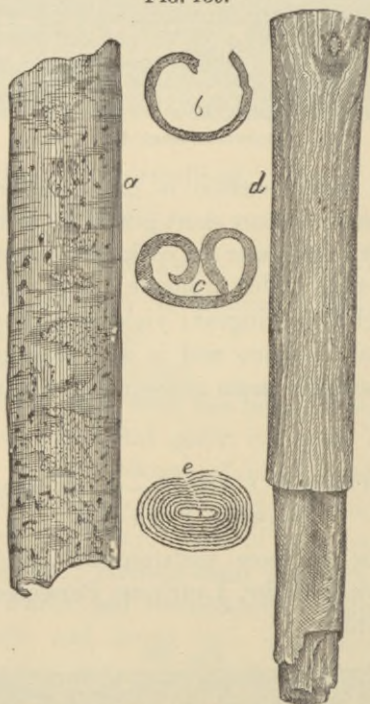
Cinnamon.—*a, b, c.* From China. *d, e.* From Ceylon.

Cassia lignea is either Chinese cinnamon, or a thicker, less fragrant, and more mucilaginous bark.

Constituents.—Volatile oil ($\frac{1}{2}$ to $1\frac{1}{2}$ per cent.), tannin, sugar, mannit, mucilage, ash about 2 to 5 per cent. Oil of cinnamon has the spec. grav. 1.055 to 1.065, is readily soluble in alcohol, and consists of a hydrocarbon, cinnamyl acetate,

and of cinnamic aldehyd, C_9H_8O (75 to 90 per cent.), which oxidizes to cinnamic acid, $C_9H_8O_2$. The oil of Ceylon cinnamon is most fragrant.

Properties.—Carminative, stimulant, astringent. *Dose*, 0.5 to 2 grams (gr. viij—xxx), in powder, tincture, or infusion.

SASSAFRAS.—SASSAFRAS.

Origin.—*Sassafras variifolium* (*Salisbury*), *O. Kuntze*.
Natural order, Laurineæ, Litseaceæ.

Habitat.—North America, from Eastern Texas and Kansas eastward to Florida and Ontario; in woods.

Description.—The bark of the root is collected and deprived of the gray corky layer; irregular fragments, about 3 millimeters ($\frac{1}{8}$ inch) thick, bright rust-brown, soft, brittle, with a short corky fracture showing numerous oil cells, several suberous bands, and in the inner layer lighter colored medullary rays and few bast fibres; inner surface smooth; strongly fragrant, sweetish, aromatic, somewhat astringent.

Constituents.—Volatile oil (about 5 per cent.), tannin, sassafrid, starch, gum, resin, wax. Oil of sassafras has the spec. grav. 1.070 to 1.080, dissolves readily in alcohol, and yields with nitric acid a dark red resin—it consists of safrol, $C_{10}H_{10}O_2$, pinene, $C_{10}H_{16}$, phellandrene, $C_{10}H_{16}$, camphor, dextrogyrate, $C_{10}H_{16}O$, eugenol, $C_{10}H_{12}O_2$, and cadinene.

Properties.—Stimulant, diaphoretic, alterative. *Dose*, 2 to 4 grams (ʒss—j), in infusion; mostly used as a flavor.

FIG. 140.



Sassafras, magnified
32 diam.

CANELLA.—CANELLA.

Origin.—Canella álba, Murray. *Natural order*, Canellaceæ.

Habitat.—West Indies.

Description.—In quills or broken pieces about 3 millimeters ($\frac{1}{8}$ inch) thick; almost completely deprived of the gray suberous layer; external surface pale orange-red, with transversely elongated cork scars and shallow whitish depressions; inner surface white, finely striate; fracture short, granular, white, with numerous orange-yellow resin cells, and in the inner layer brownish; odor cinnamon-like; taste bitterish, biting.

Constituents.—Volatile oil 1 per cent. (contains eugenol), resin, bitter principle, mannit about 8 per cent., mucilage, starch, albumin; free from tannin.

Properties.—Tonic, stimulant. *Dose*, 0.5 to 2 grams (gr. viij-xxx), in powder and as an addition to tinctures.

CINNAMODENDRON.—FALSE WINTER'S BARK.

Origin.—Cinnamodéndron corticósum, Miers. *Natural order*, Canellaceæ.

Habitat.—Jamaica.

Description.—Curved or quilled, about 3 millimeters ($\frac{1}{8}$ inch) thick; deprived of the dark brown corky layer; outer surface smooth, light brown, with red-brown, roundish or transversely elongated scars; inner surface pale brown, finely striate; fracture short, granular, whitish and brownish, with numerous dark brown resin cells, and the inner layer brown; odor cinnamon-like; taste bitterish; biting.

Constituents.—Probably like Canella.

Properties and Uses.—Like Canella.

WINTERA.—WINTER'S BARK.

Origin.—Drímys Wintéri, Forster. *Natural order*, Magnoliaceæ, Winterææ.

Habitat.—Western part of South America.

Description.—Quilled or curved, 2 to 8 millimeters ($\frac{1}{12}$ to $\frac{1}{3}$ inch) thick; outer surface gray and smooth, or rust-brown and wrinkled; inner surface brown, coarsely striate or ridged; fracture granular, brown, with whitish groups of stone cells, and yellow resin cells; odor peculiar, aromatic; taste very pungent, astringent.

Constituents.—Volatile oil (containing winterene, $C_{15}H_{24}$), tannin, pungent resin, starch.

Properties.—Tonic, stimulant, antiscorbutic. *Dose*, 0.5 to 2 grams (gr. viij-xxx), in powder or tincture.

ANGUSTURA.—ANGUSTURA, CUSPARIA.

Origin.—Cusparia febrifuga, *De C.* (Galipéa Cuspária, *St. Hilaire*; Gal. officinális, *Hancock*; Cuspária trifoliáta, *Engler*).
Natural order, Rutaceæ, Cuspariæ.

Habitat.—Northern South America.

Description.—Flat, curved, or quilled, 2 to 3 millimeters ($\frac{1}{2}$ to $\frac{3}{8}$ inch) thick; periderm ochrey-gray, friable, often partly or wholly absent, and the outer surface then reddish-brown; inner surface light cinnamon-brown, smooth; fracture smooth, resinous; reddish-brown, with scattered darker oil-cells and glistening

FIG. 141.



Angustura bark,
 about one-half nat-
 ural size.

FIG. 142.



Transverse section, magnified 10 diam.

white striæ (crystals of calcium oxalate); odor aromatic, musty; taste aromatic, very bitter.

Constituents.—Volatile oil $\frac{1}{2}$ to $1\frac{1}{2}$ per cent., angusturin, four alkaloids, a glucoside, resins, gum, ash 8 per cent. Angusturin has a bitter taste, is insoluble in ether, soluble in alcohol and water, precipitated by tannin. A fluorescent glucoside is insoluble in ether and alcohol. The four alkaloids are white and crystallize from petroleum benzin; the salts of galipine and galipidine are yellow or yellowish, those of cusparidine and cusparine white, and the latter sparingly soluble in water (Beckurts and Nehring, 1891).

Properties.—Stimulant, tonic, febrifuge. *Dose,* 0.5 to 2 grams (gr. viij-xxx), in powder, infusion, or tincture.

Substitutions.—Esenbécchia febrifuga, *Martius* (Rutaceæ), so-called Brazilian angustura. Bark externally brown-gray or with light rust-brown patches, internally dark brown; fracture short-fibrous; taste bitter, not aromatic. Contains evodine or esenbeckine (yellowish-green by H_2SO_4).

Strýchnos Nux vómica, *Linné* (Loganiaceæ), so-called false angustura bark. Externally gray with whitish warts and bright rust-colored patches; inner surface brown; fracture granular,

smooth, of a brown color, showing one or occasionally two yellowish tangential layers of stone cells, but no short white striae; taste strongly bitter; not aromatic. Contains strychnine and brucine.

CASCARILLA.—CASCARILLA.

Origin.—Cróton Elutéria, Bennett. *Natural order*, Euphorbiaceæ, Crotonææ.

Habitat.—Bahama Islands.

Description.—In broken quills or curved pieces, rarely 10 centimeters (4 inches) long, about 2 millimeters ($\frac{1}{12}$ inch) thick, having a grayish, somewhat fissured, longitudinally wrinkled, easily detached corky layer, with chalky white patches of a thin lichen and black dots; the remaining tissue dull brown, and the inner surface smooth; fracture short, resinous, radially striate; the parenchyme contains starch, and in scattered cells either oil, brown coloring matter, or crystals; bast fibres few; medullary rays whitish, narrow; no groups of stone cells; when burned emits a strong aromatic somewhat musk-like odor; taste warm and very bitter.

Constituents.—Volatile oil 1.5 per cent., a base allied to choline (platinum

FIG. 143.



Cascarilla; quill.

FIG. 144.



Cascarilla, magn. 42 diam.

double salt, dark yellow hexagonal plates or octahedra), cascarilline (alkaloid, platinum double salt, prismatic plates), cascarillin (bitter needles, soluble in alcohol, ether, and hot water), resin 15 per cent., little tannin, pectin, gum, starch.

Properties.—Stimulant, tonic, febrifuge, in large doses

nauseating. *Dose*, 1 to 2 grams (gr. xv-xxx), in infusion or tincture.

Allied Drugs.—Copalchi bark, from *Cróton Pseudo-chína*, *Schlechtendal*, Mexico. Large quills; periderm whitish or gray, not fissured; inner surface cinnamon-brown, smooth; fracture granular, in inner layer finely fibrous; odor and taste similar to *Cascarilla*.

Malambo bark, from *Cróton Malámbo*, *Karsten*, Venezuela. Large quills, resembling the preceding, the thin cork warty, longitudinally fissured, and easily removed; fracture in inner layer coarsely fibrous.

Other barks from different species of *Croton* are not unfrequently sold for Copalchi and Malambo bark.

6. LEAVES AND LEAFLETS.—FOLIA ET FOLIOLA.

Leaves grow laterally from the stem, and are attached thereto either by the blade, in which case they are sessile, or they are petiolate, raised upon a foot-stalk. A leaf is called simple if it has only one blade, and compound if it has two or more distinct blades on a common leaf-stalk. The separate blades of compound leaves are termed leaflets, and, if they are articulated with the common leaf-stalk, they are, after collection and drying, usually detached from the latter, and cannot then be distinguished from simple leaves. The veins of a leaf may run parallel from the base to the apex, or from the midrib to the margin; or they may branch and divide in various ways and anastomose, forming a network. Parallel-veined leaves are met with in most monocotyledonous plants, while the dicotyledons have only netted-veined leaves, with the exception of the so-called phyllodia, which are foliaceous petioles. Most leaves are more or less hairy, at least while young; in fully matured leaves, which are otherwise smooth, hairs sometimes remain on the lower surface, and particularly along the veins. Hairs may con-

sist of a single or of several cells ; sometimes they terminate in oil-bearing glands, as in the leaves of the labiatae. The hairy covering modifies to some extent the green color of the surface. The color of the upper surface is, as a rule, darker green, owing to the compact nature of the tissue on that side. Occasionally the surface of leaves becomes coated with a wax-like exudation. Deciduous leaves, which last only for a single season, are rarely leathery ; but the sempervirent leaves, lasting for more than one season, are generally of a leathery texture. All of the official leaves are derived from dicotyledons.

Histology.—The petiole or foot-stalk consists mainly of fibrovascular tissue, which, on entering the blade, branches so as to form the ribs and veins or framework of the leaf, the spaces between which are filled with parenchyme (mesophyll). Under the epidermis of the upper side of expanded leaves is found a layer consisting of one or more rows of vertically elongated, compacted parenchyme cells (palisade cells). A few of the official leaves, like senna, have also a small palisade layer beneath the epidermis of the lower surface, and in the falcate eucalyptus leaves nearly the entire mesophyll consists of palisade cells. The parenchyme between this layer and the lower surface is loosely arranged, leaving irregular air-spaces between the horizontally elongated cells. The parenchyme contains the chlorophyll, likewise the oil-glands, if present, which usually give the leaves a pellucid-punctate appearance ; and in the same tissue originates the suberous growth which appears upon certain leaves in the form of circular or roundish disks. On the lower surface, and in some leaves also on the upper surface, are found the stomata or breathing pores.

Classification.

I. Margin entire.

1. Aromatic and glandular ; all coriaceous except Thymus.

Linear, revolute, woolly beneath, green above.

Rosmarinus.

- Linear, revolute, pubescent beneath, grayish-green.
- Broad oval, obtuse, rough on both sides.
- Oval-oblong, retuse, uneven at base.
- Lance-oblong, acute at both ends.
- Falcate-lanceolate, pointed, uneven at base
- Oval-lanceolate or elliptic, smooth, delicately wrinkled.
- Elliptic, smooth, reticulate above.
- Oval-oblong, smooth, petiole winged.
2. Not aromatic or glandular; coriaceous.
- Linear-lanceolate, somewhat revolute, smooth.
- Elliptic-oblong, revolute, rusty-woolly beneath, aromatic when bruised.
- Obovate, somewhat revolute, smooth.
- Ovate-oblong, rather acute, pale green.
- Roundish cordate, bristly.
- Elliptic, acute at both ends, smooth.
3. Not aromatic or coriaceous.
- Obovate, mucronulate, uneven at base, nearly smooth.
- Lance-oval, acute, uneven at base, nearly smooth.
- Lanceolate, acute, uneven at base, nearly smooth.
- Ovate-oblong, obtuse, uneven at base, nearly smooth.
- Lance-oblong, pointed, sometimes with a few teeth or three-lobed.
- Obovate-oblong, acute at base, near the mid-rib with two folds.
- Ovate-oblong, acute, papery and smooth, upper side mostly brownish.
- Oval-lanceolate, acute below, smooth.
- Ovate-lanceolate, acute, papery, hairy, brown on both sides.
- II. Margin toothed or crenate.
1. Not coriaceous.
- Ovate, uneven at base, angular-toothed, papery, smooth.
- Ovate-oblong, gray-green, hairy, the teeth large and triangular.
- Thymus.
- Boldus.
- Pilocarpus.
- Laurus.
- Eucalyptus.
- Chekan.
- Myrcia.
- Aurantium.
- Oleander.
- Ledum.
- Uva ursi.
- Arctostaphylos
glauca.
- Epigæa.
- Kalmia.
- Senna (baladi).
- Senna
alexandrina.
- Senna indica.
- Cassia
marilandica.
- Sesamum.
- Erythroxyton.
- Belladonna.
- Duboisia.
- Tabacum.
- Stramonium.
- Hyoscyamus.

Ovate, obtuse, crenate, beneath with white reticulations.	Digitalis.
Lanceolate, finely crenulate, beneath with brown reticulations.	Matico.
Ovate-oblong, finely crenulate, gray-green, soft hairy beneath.	Salvia.
Oval-obovate, obliquely heart-shaped, wavy toothed.	Hamamelis.
Oval, acute at both ends, irregularly toothed, smooth.	Thea.
Lance-oblong, rather obtuse; teeth distant.	Ilex paraguayensis.
Obovate or lance-obovate, rather obtuse; teeth few.	Turnera.
Oblong-lanceolate, acuminate, sinuate serrate, smooth, feather-veined.	Castanea.
Lanceolate, pointed, closely serrate, smooth.	Persica.
Lance-oblong, with few teeth, mostly entire (see above).	Sesamum.
Roundish heart-shaped, angular, white tomentose beneath.	Tussilago.
2. Coriaceous.	
Oval, spiny-wavy toothed.	Ilex opaca.
Oblanceolate, sharply serrate above, green, and smooth.	Chimaphila.
Lanceolate, serrate, on upper surface a whitish spot.	Chimaphila maculata.
Roundish oval, mucronate, with appressed teeth, smooth.	Gaultheria.
Oblong, serrate, with depressed glands near base of mid-rib.	Laurocerasus.
Oval, obovate, or roundish, crenate or serrate, gland in each sinus.	Buchu (short).
Linear-lanceolate, rather thin, glandular like preceding.	Buchu (long).
Elliptic-lanceolate, dentate, varnished above, white and reticulate beneath.	Eriodictyon.
III. Margin lobed; subcoriaceous.	
Linear-lanceolate, lobes alternate, roundish.	Comptonia.
Kidney-shaped, three lobed, lobes entire.	Hepatica.
Suborbicular, the divisions linear-lanceolate and furrowed above.	Aconitum.

IV. Leaves ternate.

Leaflets sessile, obovate oblong, slightly crenate. Menyanthes.

Lateral leaflets sessile, obliquely ovate; all entire or notched. Toxicodendron.

V. Leaves bi- or tri-pinnate.

Pinnæ subcoriaceous, spatulate, nearly entire, pellucid-punctate. Ruta.

Pinnæ thin, oblong-lanceolate, pointedly toothed. Conium.

ROSMARINUS.—ROSEMARY.

Origin.—Rosmarinus officinalis, Linné. *Natural order,* Labiatae, Monardeae.

Habitat.—Basin of the Mediterranean; cultivated.

Description.—Rigid, linear, about 25 millimeters (1 inch) long, entire, revolute, dark green above, woolly and glandular and with a prominent midrib beneath; pungently aromatic, somewhat camphoraceous, and bitter.

Constituents.—Volatile oil about 1 per cent., resin, tannin, bitter principle. The volatile oil is yellowish, spec. grav. 0.895, readily soluble in alcohol, contains the hydrocarbon cineol, $C_{10}H_{16}$, and the compounds, $C_{10}H_{16}O$ and $C_{10}H_{18}O$.

Properties.—Carminative, stimulant, diuretic, emmenagogue, diaphoretic. *Dose,* 0.2 to 1 gram (gr. iij–xv), in infusion.

FIG. 145.



Rosmarinus officinalis;
branch and flower.

THYMUS.—GARDEN THYME.

Origin.—Thymus vulgaris, Linné. *Natural order,* Labiatae, Satureineae.

Habitat.—Southern Europe; cultivated.

Description.—Linear or narrow oblong, 5 to 10 millimeters

($\frac{1}{8}$ – $\frac{2}{8}$ inch) long, revolute, grayish-green, glandular punctate on both sides, grayish pubescent beneath; aromatic; taste spicy. The expanded leaves are ovate or lanceolate.

Constituents.—Volatile oil about 2½ per cent., spec. grav. 0.89, readily soluble in alcohol, consists of cymene, $C_{10}H_{14}$, thymene $C_{10}H_{16}$, and thymol, $C_{10}H_{14}O$; the latter melts at 50° C. (122° F.), and liquefies in contact with camphor.

Properties.—Carminative, tonic, emmenagogue, antispasmodic. *Dose*, 2 to 4 grams (ʒss–j), in infusion. Thymol externally as an antiseptic.

FIG. 146.



Boldus.—Natural size.

Constituents.—Volatile oil 2 per cent., boldine 0.1 per cent., glucoside 0.3 per cent. (soluble in alcohol and ether), aromatic resin, tannin, etc.

Properties.—Tonic, stimulant. *Dose*, 1 to 4 grams (gr. xv–ʒj), in infusion or tincture.

BOLDUS.—BOLDO.

Origin.—Peumus Bóldus *Molina* (Boldóa frágans, *Ruiz et Pavon*).
Natural order, Monimiaceæ.

Habitat.—Chili; cultivated.

Description.—Broadly oval or oval-oblong, about 5 centimeters (2 inches) long, obtuse, rough on both sides, glossy above, hairy beneath, often reddish-brown, fragrant; taste pungent, somewhat bitter.

PILOCARPUS.—JABORANDI.

Origin.—Pilocárpus Selloánuş, *Engler*, and Pilocárpus Jaboránda, *Holmes*. *Natural order*, Rutaceæ, Xanthoxyleæ.

Habitat.—Brazil, near Pernambuco.

Description.—Leaves pinnate, with 5 to 11 leaflets, the terminal one with a stalk about 25 millimeters (1 inch) long and nearly equal at base; the others short-stalked and unequal at the base; oval or ovate-oblong, about 10 centimeters (4 inches) long, 4 to 6 centimeters (1½ to 2½ inches) broad, entire, and slightly revolute at the margin, near which the

anastomosing veins form one or two distinct wavy lines ; obtuse and emarginate ; dull green, coriaceous, pellucid-punctate, mostly smooth ; when bruised, slightly aromatic, somewhat

FIG. 147.

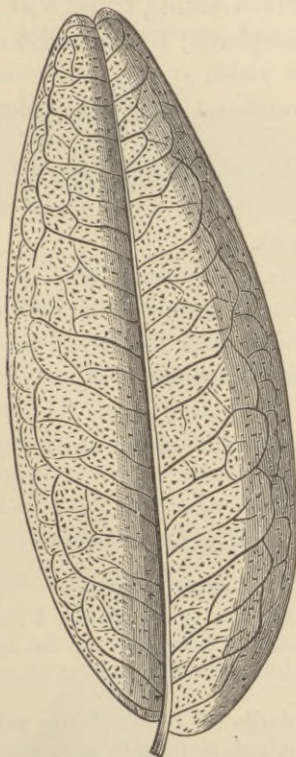

Pilocarpus.—Leaflet, natural size.

pungent and bitter. The first species yields the Rio Janeiro jaborandi and the second species the Pernambuco jaborandi.

Constituents.—Volatile oil (chiefly pilocarpene, $C_{10}H_{16}$), and several alkaloids amounting to about $\frac{3}{4}$ per cent. Pilocarpine, $C_{11}H_{17}N_2O_2$, is the principal active constituent ; it is crystalline, soluble in water, combines with alkalies, on heating, particularly with HCl, yields jaborine

and pilocarpidine, its salts readily soluble in water and alcohol, the physiological action similar to that of nicotine. Jaborine, $C_{22}H_{32}N_4O_4$, is yellow, amorphous, soluble less in water and more in ether than pilocarpine; resembles atropine in action. Pilocarpidine, $C_{10}H_{14}N_2O_2$, is deliquescent; the salts mostly amorphous; action weaker than pilocarpine; on oxidation in air yields syrupy jaboridine, which may be identical with jaborandine, $C_{10}H_{12}N_2O_3$, and resembles jaborine in its action.

Properties.—Sialagogue, diaphoretic. *Dose*, 1 to 2 grams (gr. xv–xxx), in powder or tincture; pilocarpine 0.005 to 0.03 gram (gr. $\frac{1}{4}$ – $\frac{1}{2}$).

Other Jaborandis.—Monniéria trifólia, *Linné* (Aublétia trifólia, *Richard*), and Xanthóxyllum (Zanthóxyllum) élegans, *Engler*, of the natural order Rutaceæ. Serrónia Jaborandi, *Guillemin* (contains jaborandine), Píper reticulátum, *Linné*, P. nodulósum, *Link*, P. citrifólium, *Lamarck*, and Artánthe Mollicóma, *Miquel*, of the natural order Piperaceæ.

LAURUS.—LAUREL, BAY LEAVES.

Origin.—Laúrus nóbilis, *Linné*. *Natural order*, Laurineæ, Litseaceæ.

Habitat.—Basin of the Mediterranean.

Description.—Oblong or lance-oblong, 5 to 10 centimeters (2 to 4 inches) long, acute at both ends, or the apex rather obtuse, veined beneath, pellucid-punctate, brownish, smooth; aromatic, somewhat bitter.

Constituents.—Volatile oil, tannin, bitter principle.

Properties.—Stimulant, stomachic, astringent.

EUCALYPTUS.—EUCALYPTUS.

Origin.—Eucalýptus glóbulus, *Labillardière*. *Natural order*, Myrtaceæ, Leptospermeæ.

Habitat.—Australia; cultivated in subtropical countries.

Description.—The leaves are collected from the older parts of the tree. Petiolate, lanceolately scythe-shaped, 15 to 30 centimeters (6 to 12 inches) long, oblique and rounded or

somewhat attenuated below, tapering above, entire, leathery, gray-green, glandular, feather-veined between the midrib and marginal veins; odor strongly balsamic; taste pungently aromatic, somewhat bitter, and astringent.

The leaves of young shoots are broadly ovate, obtuse, cordate at base, pale bluish-green, thinner, and less aromatic.

FIG. 148.

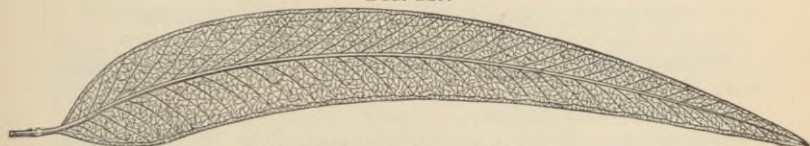
*Eucalyptus globulus, Labillardière.*

Constituents.—Volatile oil 6 per cent., tannin, cerylic alcohol, crystallizable fatty acid, crystallizable resin. The volatile oil contains eucalyptene and dextro-pinene, $C_{10}H_{16}$, and cineol or eucalyptol, $C_{10}H_{18}O$.

Properties.—Febrifuge, stimulant, astringent, antiseptic. *Dose*, 0.3 to 1 gram (gr. v–xv), in powder, infusion, tincture, or extract.

CHEKAN.—CHEKEN.

Origin.—Eugénia Chékan, *Molina*. *Natural order*, Myrtaeae, Myrtaeae.

FIG. 149.



Cheken leaves.—Natural size.

Habitat.—Chili.

Description.—Nearly sessile, oval-lanceolate or elliptic, about

25 millimeters (1 inch) long, somewhat revolute on the margin; light green, smooth, delicately wrinkled, pellucid-punctate, aromatic. Usually accompanied by the much-branched rough brown stems.

Constituents.—Volatile oil 2 per cent., alkaloid, tannin 4 per cent.; ash, 9 per cent.

Properties.—Stimulant, diuretic, antiseptic. *Dose*, 2 to 4 grams (3ss-j).

MYRCIA.—BAY LEAVES, WILD CLOVE LEAVES.

Origin.—*Mýrcia ácris*, *De Candolle*. *Natural order*, Myrtaceæ, Myrtææ.

Habitat.—West Indies.

Description.—Elliptic or broadly oval, 5 to 10 centimeters (2 to 4 inches) long, obtuse, reticulate, smooth, pellucid-punctate, aromatic, and spicy.

Constituents.—Volatile oil; it contains several hydrocarbons, eugenol, and little methyl-eugenol.

Properties.—Stimulant, tonic; used for preparing the volatile oil and for bay-rum.

AURANTII FOLIA.—ORANGE LEAVES.

Origin.—*Cítrus vulgáris*, *Risso*. *Natural order*, Rutaceæ Aurantieæ.

Habitat.—Asia; cultivated in subtropical countries.

Description.—Oval- or ovate-oblong, 5 to 10 centimeters (2 to 4 inches) long, pointed, smooth, pellucid-punctate; petiole articulate, with a broad obovate or obcordate wing; aromatic, somewhat bitter.

The similar leaves of *Cítrus Aurántium*, *Risso*, have the petioles narrow-winged or nearly naked.

Constituents.—Volatile oil, bitter principle, stachydrine.

Properties.—Stimulant, tonic.

OLEANDER.—OLEANDER.

Origin.—*Nérium Oleánder*, *Linné*. *Natural order*, Apocynaceæ, Echiteæ.

Habitat.—Basin of the Mediterranean; cultivated.

Description.—Nearly sessile, linear-lanceolate, 10 centimeters (4 inches) long, finely pointed, somewhat revolute, smooth, glossy above, feather-veined; inodorous, bitter, nauseous.

Constituents.—Oleandrine and pseudocurarine (two amorphous alkaloids, the former poisonous), neriantin (glucoside).

Properties.—Sedative, poisonous.

LEDUM.—LABRADOR TEA.

Origin.—*Lédum latifólium*, Aiton. *Natural order*, Ericaceæ, Rhodoreæ.

Habitat.—Canada and Northern United States, west to Minnesota.

Description.—Elliptic oblong, about 3 centimeters ($1\frac{1}{5}$ inches) long, revolute, rounded or cordate at base, rusty woolly beneath; odor, when bruised, heavy; taste astringent, bitter, somewhat pungent.

Lédum palústre, Linné, Marsh tea, grows in the northern continents, and is free from andromedotoxin; leaves linear or lance-linear, otherwise like *Ledum latifolium*.

Constituents.—Tannin, volatile oil 1.2 per cent. (contains large quantity of ledum camphor, $C_{15}H_{26}O$, fusing at $105^{\circ} C.$, crystallizes in needles, poisonous), ericolin, ericinol, resin, etc. (in *L. palustre*).

Properties.—Astringent, tonic, alterative, in large doses poisonous (probably due to andromedotoxin). *Dose*, 1 to 2 grams (gr. xv-xxx), in infusion.

UVA URSI.—UVA URSI.

Origin.—*Arctostáphylos U'va úrsi* (Linné), Sprengel. *Natural order*, Ericaceæ, Arbutææ.

Habitat.—Northern Hemisphere, in dry and sandy or rocky places; in the United States south to Pennsylvania, New Mexico, and California.

Description.—Very short-stalked, obovate, or oblong-spatulate, about 2 centimeters ($\frac{4}{5}$ inch) long, and 5 to 8 millimeters ($\frac{1}{5}$ to $\frac{1}{3}$ inch) broad, obtuse, the apex frequently curved back, slightly revolute on the margin, smooth, yellowish-green, and glossy on the upper surface with depressed veins, paler and reticulate on the lower surface; odor faint hay-like; taste strongly astringent, somewhat bitter.

Constituents.—Tannin 6-7 per cent., gallic acid, arbutin, ericolin, ursone, ash about 3 per cent. Free from andromedotoxin. Arbutin, $C_{12}H_{16}O_7$, bitter needles, soluble in

alcohol and hot water, nearly insoluble in ether; blue with dilute ferric chloride; in alkaline solution azure-blue with phosphomolybdic acid; yields glucose and arctuin, or

FIG. 150.



Arctostaphylos uva ursi, Sprengel.

hydrokinone (excreted with the urine). Ericolin, $C_{34}H_{56}O_{21}$, yellow, bitter, soluble in water and alcohol, yields glucose

FIG. 151.



Uva ursi leaves, natural size, showing upper and lower surface.

and ericinol (volatile oil). Ursone, $C_{10}H_{16}O$, tasteless needles, sparingly soluble in alcohol and ether, insoluble in water.

Properties.—Astringent, tonic, diuretic, nephritic. *Dose*, 1 to 4 grams (gr. xv-ʒj), in decoction or fluid extract.

ARCTOSTAPHYLOS GLAUCA.—MANZANITA.

Origin.—*Arctostaphylos glauca*, Lindley. *Natural order*, Ericaceæ, Arbutæ.

Habitat.—Mountains of California.

Description.—Petiolate, ovate oblong, about 5 centimeters (2 inches) long, usually acute above and obtuse at base, glaucous pale green; inodorous, astringent and somewhat bitter.

Constituents.—Arbutin, ursone, tannin 9-10 per cent., ash 6 per cent.

Properties and Uses.—Like *uva ursi*.

FIG. 152.

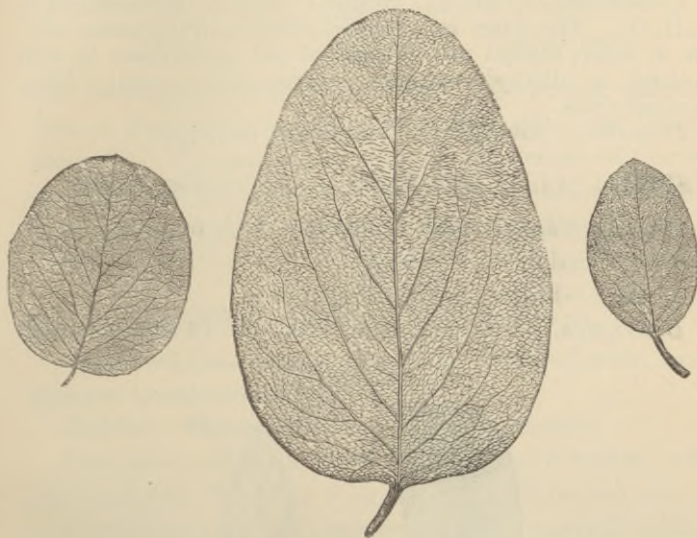

Manzanita leaves, natural size.

EPIGÆA.—TRAILING ARBUTUS, GRAVEL PLANT.

Origin.—*Epigæa repens*, Linné. *Natural order*, Ericaceæ, Ericineæ.

Habitat.—North America, south to Florida, and west to Minnesota; in sandy woods.

Description.—Ovate or suborbicular, cordate, about 5 centimeters (2 inches) long, reticulate, bristly; inodorous; taste astringent and bitter.

Constituents.—Tannin 3–4 per cent., acid resembling gallic acid, arbutin, ericolin, ursone.

Properties and Uses.—Like uva ursi.

KALMIA.—MOUNTAIN LAUREL.

Origin.—*Kalmia latifolia*, Linné. *Natural order*, Ericaceæ, Rhodoreæ.

Habitat.—North America, south to Florida, and west to Tennessee; in damp or rocky woods.

Description.—Elliptic or lance-oval, 5 to 9 centimeters (2 to 3½ inches) long, acute at both ends, smooth and green on both sides; inodorous; taste astringent, bitter.

Constituents.—Tannin, arbutin, resin, andromedotoxin, $C_{31}H_{51}O_{10}$. The latter is a neutral compound, poisonous, soluble in water, alcohol and chloroform, not precipitated by lead acetates or alkaloid reagents; colored red by warm dilute mineral acids.

Properties.—Astringent, in large doses poisonous.

SENNA ALEXANDRINA.—ALEXANDRIA SENNA.

Origin.—*Cassia acutifolia*, Delile. *Natural order*, Leguminosæ, Cæsalpineæ, Cassiææ.

Habitat.—Eastern and Central Africa.

Description.—Leaves pinnate, with 8 or 10 leaflets, which

FIG. 153.

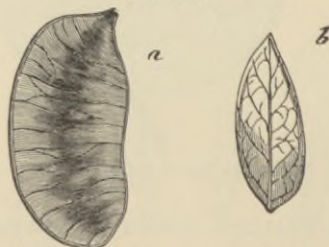

Cassia acutifolia, Delile.—Legume and leaflet.

are lanceolate or lance-oval, about 25 millimeters (1 inch) long, subcoriaceous, brittle, rather pointed, unequally oblique

at the base, entire, grayish-green, somewhat pubescent; odor peculiar; taste nauseous, bitter.

It should be free from stalks and legumes, but often contains argel leaves (from *Solenostemma A'rgel*, *Hayne; nat.*

FIG. 154.



Argel leaf.

FIG. 155.



Coriaria leaf.

FIG. 156.



Tephrosia leaflet.

ord. *Asclepiadææ*), which are thicker, one-veined, glaucous, even at the base, and short-hairy on both sides; not laxative (Schroff). The poisonous three-nerved leaves of *Coriaria myrtifolia*, *Linné*, have occasionally been mixed with senna; also the emarginate leaflets of *Tephrosia Appolinaea*, *De Candolle* (*Papilionaceæ*, *Galegeæ*).

SENNA INDICA.—INDIA SENNA.

Origin.—*Cássia angustifolia*, *Vahl*. *Natural order*, *Leguminosæ*, *Cæsalpinææ*, *Cassiææ*.

Habitat.—Eastern Africa to India; cultivated.

Description.—Leaves pinnate, with 8 to 16 leaflets, which are lanceolate, from 3 to 5 centimeters (1–2 inches) long, 10 to 15 millimeters ($\frac{2}{5}$ to $\frac{3}{5}$) inch broad, acute, unequally oblique at base, entire, thin, dull green, smooth, or slightly pubescent, of a peculiar, tea-like odor, and a mucilaginous, bitter taste.

It should be free from stalks, discolored leaves, and other admixtures.

Varieties.—Commercial Alexandria senna sometimes consists of small leaflets of *Cássia elongata*, more or less broken,

and mixed with the leaflets of *Cássia obovata*, *Colladon*, known as Senna baladi or wild senna; these are obovate or obovate-oblong, mucronulate, rather longer than *C. acutifolia*, and are regarded as less efficacious.

FIG. 157.



Cassia elongata, *Lénaire*.—a. Legume. b. Leaflet.

Tripoli senna. Like Alexandria senna, leaflets more broken, free from argel leaves.

Tinnevelly senna, the cleanest variety of India senna, carefully dried and unbroken; from cultivated plants.

FIG. 158.

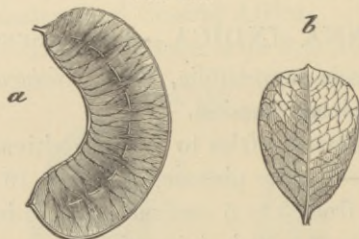

Cassia obovata, *Colladon*.—a. Legume. b. Leaflet.

Bombay senna, an ordinary or inferior India senna, often mixed with discolored and small leaves.

Mecca senna, like the preceding, leaflets often brown, broken, and mixed with legumes.

Aden senna, from *Cássia holosericea*, *Fresenius* (*C. pubés-*

cens, *R. Brown*, s. *Senna ovalifolia*, *Batka*), indigenous to Abyssinia; leaflets 10 to 15 millimeters ($\frac{2}{5}$ – $\frac{3}{5}$ inch) long, elliptic or oval-oblong, slightly retuse or mucronulate at

FIG. 159.



Tripoli senna. Leaflets and legumes.

apex and appressed-hairy upon both surfaces and on the margin. It is rarely seen in commerce.

Constituents.—Chrysophan, phæoretin, sennacrol (soluble in ether), sennapicrin (insoluble in ether), cathartic acid, sennit (cathartomannit), mucilage, ash 10–20 per cent. Cathartic acid is amorphous, black, nearly insoluble in water and alcohol, its alkaline and earthy salts soluble in water, and insoluble in alcohol; mineral acids split it into glucose and cathartogenic acid.

Properties.—Cathartic. *Dose*, 8 to 15 grams (ʒij–ʒss) in infusion or fluid extract.

CASSIA MARILANDICA.—AMERICAN SENNA.

Origin.—*Cassia marilandica*, *Linné*. *Natural order*, Leguminosæ, Cæsalpinea, Cassiæ.

Habitat.—United States, west to Louisiana and Nebraska; in low grounds.

Description.—Leaves pinnate, with 12 to 18 leaflets, which are ovate-oblong or elliptic, about 25 millimeters (1 inch) long, obtuse, uneven at base; odor and taste senna-like (but weaker), if collected in September and October.

Constituents.—Cathartic acid, probably chrysophan, sugars, mucilage, albuminoids, etc.; ash 7 per cent. *Dose*, 16 to 50 grams (3̄ss-jss), in infusion.

SESAMUM.—BENNE.

Origin.—*Sésamum indicum*, Linné. *Natural order*, Pedalinea, Sesameæ.

Habitat.—India; cultivated.

Description.—Petiolate, ovate-oblong or oblong-lanceolate, pointed, rounded or somewhat heart-shaped at the base, en-

FIG. 160.



Sesamum indicum, Linné.—a. Flowering branch. b. Section of seed.

tire, sometimes with a few teeth or two basal lobes, prominently veined, smoothish, mucilaginous. Used chiefly in the fresh state.

Constituents.—Mucilage.

Properties.—Demulcent; used in infusion in dysentery, etc.

ERYTHROXYLON.—COCA.

Origin.—*Erythroxylon Cōca*, Lamarck. *Natural order*, Lineæ, Erythroxyleæ.

Habitat.—Peru, Boliva; cultivated.

Description.—Ovate, lanceolate or obovate-oblong, 2 to

5, sometimes 10 centimeters ($\frac{3}{4}$ to 2 or 4 inches) long, brownish-green, short-petiolate, entire, terminated by a short horny point frequently broken off, reticulate on both sides, with a prominent midrib, possessing a ridge on the

FIG. 161.

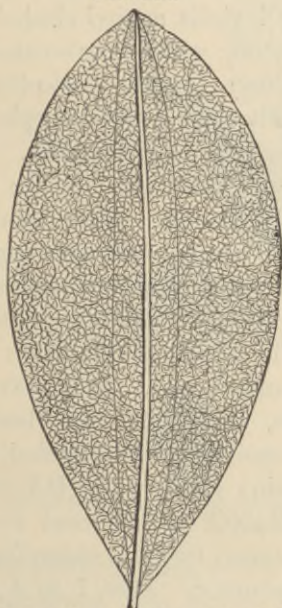

Bolivian coca; lower surface, natural size.

FIG. 162.

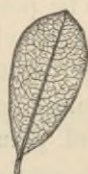
Small Peruvian coca,
natural size.

upper surface and on the lower surface a curved line on each side of it (caused by a strand of collenchyme cells; Schrenk, 1887), running from base to apex; odor slight, tea-like, not camphoraceous; taste somewhat bitter and aromatic. Peruvian coca leaves are somewhat smaller, more fragile, pale green, do not show a prominent ridge above midrib, and the curved lines on the lower surface are not as distinct. Coca leaves cultivated in Java and India are considered inferior to those of South America; they are said to be derived from *E. Spruceanum*, *Burck*, and *E. boliviánum*, *Burck*.

Constituents.—Cocaine, benzoylecgonine, cinnamylecaine,

truxilcocaine (truxilline or cocamine), hygrine (mixture, volatile, oily, readily soluble in water, alcohol, and ether, the dilute solutions of the salts in water fluorescent), cocatannic acid, methyl salicylate, wax. Cocaine, $C_{17}H_{21}NO_4$, forms colorless, bitter prisms, freely soluble in alcohol and ether, also in water; melts at 98° ; with strong HCl yields methyl-alcohol, benzoic acid, and ecgonine, $C_9H_{15}NO_3$, which is sweetish-bitter, freely soluble in water, sparingly soluble in alcohol, and insoluble in ether. Cocaine salts give a violet-purple crystalline precipitate with potassium permanganate. Benzoyl-ecgonine, $C_{16}H_{19}NO_4$, crystallizes with $4H_2O$; when dry melts at 198° ; insoluble in ether, freely soluble in alcohol and hot water; yields benzoic acid and ecgonine. Cinnamylcocaine on saponification, yields cinnamic acid (sometimes also isocinnamic acid). Truxilline (cocamine) yields truxillic acid, $C_9H_8O_2$, in several modifications which seem to be polymerides of cinnamic acid. From Java coca leaves benzoyl-pseudotropeine, $C_{15}H_{19}NO_2$, has been obtained; it melts at 49° , and is easily soluble in alcohol, ether, chloroform, benzol, and benzin; yields with HCl benzoic acid and pseudotropine, $C_8H_{15}NO$ (deliquescent rhombic crystals, sparingly soluble in ether, freely in chloroform).

Properties.—Stimulant, diaphoretic. *Dose*, 1 to 4 grams (gr. xv-5j), in substance, infusion, fluid extract; usually combined with an alkali. Cocaine as a local anæsthetic in solution of 4 to 8 or 10 per cent.

BELLADONNÆ FOLIA.—BELLADONNA LEAVES.

DEADLY NIGHTSHADE.

Origin.—A'tropa Belladonna, Linné. *Natural order*, Solanaceæ, Atropeæ.

Habitat.—Europe and Asia Minor.

Description.—Ovate-oblong or broadly ovate, 10 to 15 centimeters (4 to 6 inches) long, and 5 to 10 centimeters (2-4 inches) broad, narrowed into a petiole, tapering at the

apex, entire, almost smooth, thin, occasionally with circular perforations caused by cork, upper surface brownish-green, lower surface grayish-green; both surfaces, viewed under

FIG. 163.



Atropa Belladonna, *Linne*.—Branch, fruit, seed, and section of seed, the last two magnified.

the magnifying glass, of a whitish granular appearance, due to numerous cells located in the mesophyll containing a crystalline powder of calcium oxalate; odor slight, taste bitterish, disagreeable.

Constituents.—About 0.5 per cent. mydriatic alkaloids, choline (bilineurine), mucilage, wax, asparagin, albumin, chrysotropic acid (scopoletin), succinic acid, nitrates, ash 14 per cent. Atropine, $C_{17}H_{23}NO_3$, yields a gold double salt at first oily, finally crystalline, without lustre. Hyoscyamine (see *hyoscyamus* leaves) is sometimes the predominating alkaloid. Belladonine, a yellow powder, is probably oxyatropine, $C_{17}H_{23}NO_4$, or apoatropine, $C_{17}H_{21}NO_2$.

Properties.—Diuretic, dilating the pupil, narcotic. *Dose*, 0.03 to 0.2 gram (gr. ss-ij).

Antidotes.—Emetics; stimulants (brandy, coffee, etc.); morphine; physostigmine; pilocarpine.

DUBOISIA.—DUBOISIA.

Origin.—Duboisia myoporoides, *R. Brown*. *Natural order*, Solanaceæ, Salpiglossidæ.

Habitat.—Australia.

Description.—Short-petiolate, lanceolate, about 7 to 10 centimeters ($\frac{3}{4}$ to 4 inches) long, 15 to 25 millimeters ($\frac{3}{8}$ to 1 inch) broad, narrowed at both ends, entire, midrib prominent; the margin somewhat revolute; thin, nearly smooth, inodorous and bitter.

Constituents.—Duboisine, volatile alkaloid, resin, etc. Duboisine appears to vary, and to consist usually of atropine with more or less piturine.

Properties.—Similar to those of belladonna and hyoscyamus. *Dose*, 0.06 to 0.2 gram (gr. j-ij); of the alkaloid, 0.0005 to 0.001 gram (gr. $\frac{1}{120}$ - $\frac{1}{60}$).

Antidotes.—Similar as for belladonna.

TABACUM.—TOBACCO.

Origin.—Nicotiána Tabácum, *Linné*. *Natural order*, Solanaceæ, Cestrineæ.

Habitat.—Tropical America; cultivated.

Description.—The commercial dried leaves are used. Oval or ovate-lanceolate, sometimes 50 centimeters (20 inches) long, short petiolate or sessile, acute, entire, brown, friable, glandular-hairy; odor heavy, peculiar; taste nauseous, bitter and acid.

Constituents.—Nicotine, $C_{10}H_{14}N_2$, 0.7 to 5, sometimes 11 per cent., nicotianin (scaly, volatile, probably a salt of nicotine, according to others a camphoraceous compound), resin, albumin, gum, extractive, malates, citrates, ash 14 to 18, occasionally 27 per cent. Nicotine is colorless, spec. grav. 1.011, becomes rapidly brown, is pungently acrid, freely soluble in water, alcohol, and ether, and is colored violet with warm HCl, and browned by Cl gas. Tobacco smoke contains a number of pyridine bases.

Properties.—Diuretic, sedative, emetic, narcotic. *Dose*, 0.3 to 0.13 gram (gr. ss-ij); as emetic, 0.3 gram (gr. v), in powder, infusion, or wine; externally as sternutatory, enema, etc.

Antidotes.—Evacuants; astringents; nux vomica; stimulants.

STRAMONII FOLIA.—STRAMONIUM LEAVES.

Origin.—*Datura Stramonium*, *Linné*. *Natural order*, Solanaceæ, Hyoscyameæ.

Habitat.—Asia; naturalized in most countries.

Description.—Petiolate, ovate, about 15 centimeters (6

FIG. 164.



Datura Stramonium, *Linné*.—Flowering branch.

inches) long, smooth, pointed, unequal at the base, coarsely and sinuately angular-toothed, smooth or nearly so, dark green and rather fleshy when fresh, frequently with circular perforations, caused by cork; after drying thin, brittle, the upper surface usually brownish-green and somewhat whitish,

granular under the magnifying glass, due to cells of the mesophyll containing cluster-crystals of calcium oxalate; odor characteristic; taste unpleasant, bitter, and nauseous.

Datúra Tátula, *Linné*, is very similar, but has the foliage deeper green, and the stem and flowers purple colored.

Constituents.—Daturine 0.2 per cent., mucilage, albumin, ash 17 per cent. Daturine is a mixture of atropine and hyoscyamine, the latter usually predominating.

Properties.—Diuretic, dilating the pupil, narcotic. *Dose*, 0.06 to 0.13 gram (gr. j-ij), in powder or extract.

Antidotes.—Evacuation by stomach-pump or emetic; stimulants (brandy, coffee, etc.); douches; morphine; physostigmine; pilocarpine.

HYOSCYAMI FOLIA.—HYOSCYAMUS LEAVES.

HENBANE.

Origin.—*Hyoscyamus níger*, *Linné*. *Natural order*, Solanaceæ, *Hyoscyameæ*.

Habitat.—Europe and Asia; naturalized in some parts of North America.

Description.—The leaves and flowering tops of plants of second year's growth are collected; leaves ovate or ovate-oblong, sometimes 25 centimeters (10 inches) long, and 10 centimeters (4 inches) broad, petiolate or sessile, acute, sinuate-toothed, the teeth large, oblong, or triangular; gray-green, glandular-hairy, especially along the veins on lower surface; the mesophyll contains small prisms of calcium oxalate; midrib prominent; odor heavy narcotic; taste bitter, somewhat acrid. The flowers have a five-lobed pale yellow and purplish-veined corolla, and an urn-shaped, five-toothed calyx; occasionally the capsule (pyxis) enclosed in the calyx is present.

Constituents.—Mydriatic alkaloids about 0.3 per cent., choline (bilineurine), hyoscyperin, $C_{27}H_{52}O_{14}$, mucilage, albumin. Hyoscyamine, $C_{17}H_{23}NO_3$, yields a gold double salt

in lustrous yellow scales, which melt at 160° C., but not under water; splits into tropine, $C_8H_{15}NO$, and tropic acid, $C_9H_{10}O_3$, distinguished with difficulty from atropine. Hyos-

FIG. 165.

FIG. 166.



Hyoscyamus niger, Linné.—Flowering branch.



Calyx, containing capsule, natural size.

cine, identical with scopolamine, $C_{17}H_{21}NO_4$, is amorphous or crystalline; the gold double salt melts at 212° C.; splits into atropic acid, $C_9H_8O_2$, and scopoline, $C_8H_{13}NO_2$. By heating hyoseyamine for six hours to near 120° C. (248° F.) it is converted into atropine.

Properties.—Anodyne, hypnotic, dilates the pupil, narcotic. *Dose*, 0.13 to 0.6 gram (gr. ij-x), in powder, tincture, fluid extract, or extract.

Antidotes.—Same as for stramonium.

DIGITALIS.—DIGITALIS, FOXGLOVE.

Origin.—*Digitális purpúrea*, Linné. *Natural order*, Scrophularineæ, Digitaleæ.

Habitat.—Europe, in sandy soil and the edges of woods.

Description.—The leaves are collected from plants of the second year's growth. Ovate-oblong, rather acute, narrowed into a winged petiole; from 10 to 30 centimeters (4 to 12 inches) long; irregularly crenate, downy; dull green and wrinkled above; paler and whitish reticulate beneath; midrib near the base broad; odor faint, tea-like; taste bitter, nauseous. Hairs of the upper surface simple, usually three-celled glandular; calcium oxalate crystals absent in the mesophyll.

A 10 per cent. infusion made with boiling water has a peculiar odor, turns litmus paper red, and with ferric chloride acquires a darker tint—a brown precipitate forming in a few hours. The diluted infusion becomes turbid with tannin.

Constituents.—Digitalin, resin, digitalosmin (stearopten), digitoleic acid, mucilage, extractive, inosit, pectin, ash 10 per cent. Commercial digitalin is a mixture of several com-

FIG. 167.



Digitalis.—Leaf of the first and of the second year's growth.

pounds, of which the following have been investigated to some extent: Digitoxin is crystallizable, insoluble in water,

benzol, and carbon disulphide, sparingly so in ether, soluble in alcohol and chloroform, and by acids is converted into toxiresin; alcoholic hydrochloric converts it into digitoxigenin and digitoxose. Digitonin, $C_{27}H_{44}O_{13}$, is a glucoside, crystallizes from 85 per cent. alcohol, is soluble in water (the solution foaming), but not in ether, benzol, or chloroform, dissolves with a red color in H_2SO_4 and warm HCl , and splits into dextrose, galactose, and digitogenin, which is insoluble in water. Digitalein is soluble in alcohol, ether, and water. Digitalin is crystalline, sparingly soluble in water and ether, soluble in alcohol. These principles are cardiac poisons, while another, digitin, has no such action. The behavior to solvents is more or less altered by the presence of other principles.

Properties.—Diuretic, sedative, narcotic. *Dose*, 0.06 to 0.13 gram (gr. j-ij), in powder, infusion, tincture, or extract. The dose of digitalin is uncertain, owing to its variable composition; crystallized digitalin (digitoxin; but sometimes consists of digitonin) is given in doses of 0.05 to 0.1 milligram ($\frac{1}{1300}$ — $\frac{1}{650}$ grain).

Antidotes.—Evacuants (stomach-pump or emetics); tannin; stimulants (injections); aconitine.

MATICO.—MATICO.

Origin.—*Piper angustifolium*, *Ruiz et Pavon*. *Natural order*, Piperaceæ, Pipereæ.

Habitat.—Tropical America.

Description.—Short petiole, oblong-lanceolate 10 to 15

FIG. 168.

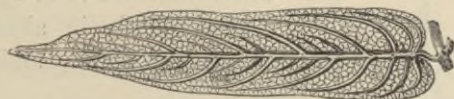

Matico.—One-half natural size.

centimeters (4 to 6 inches) long, pointed, unequally heart-shaped, very finely crenulate, tessellated above, reticulate

and rough beneath, the meshes small, and the veins densely brownish-hairy; aromatic, spicy, and bitterish.

The leaves of *Artánthe adúnca*, *Miguel*, are not tessellated, rough, and hairy like true *matico*.

Constituents.—Volatile oil $2\frac{1}{2}$ per cent., pungent resin, bitter principle, artanthic acid (crystalline), tannin, mucilage, etc.

Properties.—Stimulant, tonic, vulnerary, styptic. *Dose*, 1 to 4 grams (gr. xv- $\bar{5}$ j), in powder, infusion, or extract; also externally as a styptic.

SALVIA.—SAGE.

Origin.—*Sálvia officinális*, *Linné*. *Natural order*, *Labiatæ*, *Monardææ*.

Habitat.—Southern Europe; cultivated.

Description.—Petiolate, ovate-oblong, about 5 centimeters (2 inches) long, obtuse, or rather acute, finely crenulate, the base narrowed, rounded, somewhat heart-shaped or auriculate (the latter forms rare in market), thickish, wrinkled, grayish-green, and beneath reticulate, soft hairy, and glandular; aromatic, bitterish, somewhat astringent.

FIG. 169.



Salvia.—Natural size, upper and lower surface.

Constituents.—Volatile oil $\frac{1}{2}$ – $\frac{3}{4}$ per cent., resin, tannin, albumin, extractive, etc. The volatile oil is of spec. grav. 0.89, freely soluble in alcohol, and contains pinene, cineol, and salviol, $C_{10}H_{18}O$.

Properties.—Stimulant, tonic, astringent, vulnerary. *Dose*, 1 to 4 grams (gr. xv- $\bar{5}$ j), in infusion; externally as a gargle, etc.

HAMAMELIS.—HAMAMELIS. WITCH HAZEL.

Origin.—*Hamamelis virginiana*, Linné. *Natural order*, Hamamelidæ.

Habitat.—North America, westward to Minnesota and Louisiana; in thickets.

Description.—Short-petiolate, thickish, 10 to 15 centimeters (4–6 inches) long, obovate or oval-obovate, obtuse,

FIG. 170.



Hamamelis virginiana.—Leaf one-half natural size.

wavy-toothed, narrowed below, and oblique and slightly heart-shaped at base, feather-veined, veins on lower surface with stellate hairs, prominent, nearly smooth, dark green or brownish-green above, paler below, inodorous, taste astringent and bitter.

Constituents.—Tannin, bitter principle, trace of volatile oil.

Properties.—Tonic, astringent, somewhat sedative; externally in skin diseases. *Dose*, about 4 grams (5j), in decoction or fluid extract.

THÉA.—TEA.

Origin.—*Caméllia Théa*, *Link*, s. *Théa chinénsis*, *Sims*.
Natural order, Ternstroemiaceæ, Gordonieæ.

Habitat.—Southeastern Asia; cultivated.

FIG. 171.

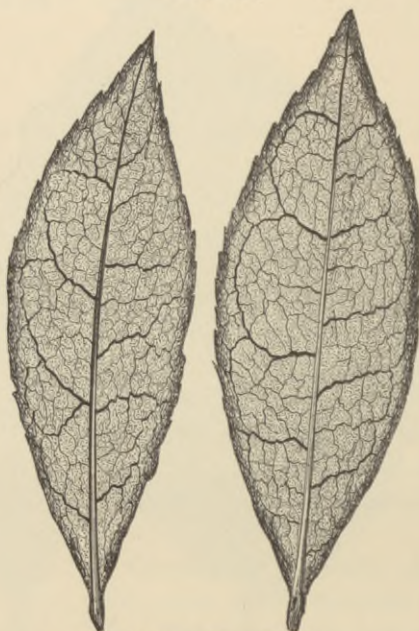

Tea leaves.—Natural size.

Description.—Short petiolate, oval or oblanceolate, 25 to 50 or 75 millimeters (1 to 2 or 3 inches) long, acute at both ends, or rather obtuse above, irregularly serrate, except near the base, the lateral veins anastomosing near the margin; smooth or the veins somewhat pubescent; odor agreeable, peculiar; taste pleasantly astringent and bitterish. In commerce the leaves are rolled; bluish green or blackish.

Adulterations with other leaves are recognized by the shape, the character of the venation, and the serratures on the margin.

Constituents.—Volatile oil 0.6–1 per cent., theine (chemically identical with caffeine but produces spasms and convulsions, and its lethal dose is larger than that of caffeine), 1½–4 per cent. (Indian and Ceylon teas contain between 3.2 and 4.6 per cent. of theine, Paul and Cownley, 1887), theophylline (isomeric with theobromine, readily soluble in hot water), tannin 11 to 21 per cent. (Hooper, 1889), boheic acid, albumin, wax, resin, ash 4–6 per cent., containing about 14 per cent. of phosphoric acid. Tea leaves yield about 40 per cent. of aqueous extract.

Properties.—Astringent, tonic, stimulant, nervine. *Dose*, 2 to 8 grams (ʒss–ij), in infusion.

ILEX PARAGUAYENSIS.—MATÉ, PARAGUAY TEA.

Origin.—*Ilex paraguayensis*, Lambert. *Natural order*, Ilicinæ.

Habitat.—Brazil and Argentine Republic.

Description.—Short-petiolate, lance-oblong, about 5 centimeters (2 inches) long, nearly obtuse, margin few-toothed; smooth; odor slight; taste astringent, bitterish and somewhat empyreumatic. The commercial maté consists of the slightly torrefied leaves, reduced to coarse powder.

Constituents.—Tannin 10–16 per cent., caffeine, 0.2–1.6 per cent., little volatile oil and stearopten, wax, glucoside, proteids about 8 per cent., ash 4 to 8 per cent.

Properties and Dose.—Like thea.

TURNERA.—DAMIANA.

Origin.—*Turnera diffusa*, Willdenow, var. *aphrodisiaca*, Urban. *Natural order*, Turneracæ.

Habitat.—Mexico.

Description.—Short-petiolate, thickish, obovate, lance-obovate, or oblong, 10 to 25 millimeters ($\frac{3}{8}$ –1 inch) long, rather obtuse, with a wedge-shaped base and on each side of the margin with from 3 to 6 teeth; the pinnate veins prominent beneath; light green, nearly smooth, somewhat aromatic. The much-branched stems and small pentamerous yellow flowers are sometimes present.

Haplopáppus (Aplopáppus) *discoideus*, De Candolle, False damiana. *Natural order*, Compositæ. Leaves lanceolate or

oblanceolate, acute, 1- to 3-toothed on each side, roughish and minutely dotted; involucre of flower-heads imbricate, florets yellow, pappus hairy.

FIG. 172.

FIG. 173.

FIG. 174.



Figs. 172, 173.—Turnera leaves.—Natural size,
Fig. 174.—Aplopappus leaf.—Natural size.

Constituents.—Volatile oil, resin, bitter principle, tannin.

Properties.—Stimulant, tonic, laxative. *Dose*, 2 grams (gr. xxx), in fluid extract.

CASTANEA.—CHESTNUT LEAVES.

Origin.—Castanea dentata (Marshall), Sudworth. *Natural order*, Cupuliferæ, Quercineæ.

Habitat.—North America, from Ontario south to Florida, and west to Arkansas and Michigan.

Description.—From 15 to 25 centimeters (6 to 10 inches) long, about 5 centimeters (2 inches) wide, petiolate, oblong-lanceolate, acuminate, mucronate, feather-veined, sinuate serrate, smooth, of a slight odor and a somewhat astringent taste.

They should be collected in September or October, while still green.

Constituents.—Tannin, about 9 per cent., gum, albumin, resin, fat, ash 5-6 per cent.

Properties.—Tonic, mild sedative. *Dose*, 2 to 8 grams (ʒss-ij), in infusion or fluid extract, in whooping-cough.

FIG. 175.

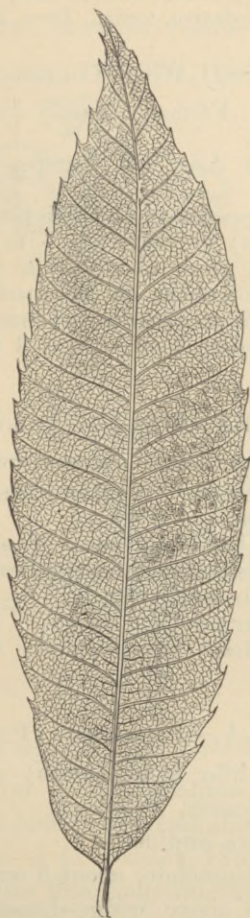

Castanea.—Leaf one-half natural size.

PERSICA.—PEACH LEAVES.

Origin.—*Prúnus Pérsica*, Linné (*Pérsica vulgáris*, De Candolle). *Natural order*, Rosaceæ, Pruneæ.

Habitat.—Levant; cultivated.

Description.—Short-petiolate, lanceolate, about 10 centimeters (4 inches) long, pointed, closely serrate, smooth; odor slight, in infusion bitter almond-like; taste bitter.

Constituents.—Amygdalin, or allied compound, tannin.

Properties.—Mild sedative, tonic. *Dose*, 2 grams (gr. xxx) in infusion.

TUSSILAGO.—COLTSFOOT.

Origin.—Tussilágo Fáfara, *Linné*. *Natural order*, Compositæ, Eupatoriaceæ.

Habitat.—Northern Asia and Europe, naturalized in the United States.

Description.—Long-petiolate, roundish heart-shaped, about 10 centimeters (4 inches) in diameter, 5- to 7-nerved, angular-toothed, smooth and green above, white tomentose beneath; inodorous; taste mucilaginous, bitterish, and slightly astringent.

Constituents.—Mucilage, bitter amorphous glucoside, tannin.

Properties.—Demulcent, tonic. *Dose*, 2 to 4 grams (ʒss-j), in decoction.

ILEX OPACA.—HOLLY.

Origin.—Ilex opáca, *Aiton*. *Natural order*, Ilicineæ.

Habitat.—United States, from Massachusetts to Florida, and from Missouri to Texas.

Description.—Petiolate, oval, about 5 centimeters (2 inches) long, spinous wavy-toothed, coriaceous, smooth, inodorous; taste mucilaginous, bitterish, astringent.

Constituents.—Bitter principle, tannin.

Properties.—Demulcent, tonic, emetic. *Dose*, 1 to 2 grams (gr. xv-xxx).

CHIMAPHILA.—PIPSISSEWA, PRINCE'S PINE.

Origin.—Chimaphíla (Chimáphila) umbelláta, *Nuttall*. *Natural order*, Ericaceæ, Pyroleæ.

Habitat.—Northern continents.

Description.—Oblanceolate, about 5 centimeters (2 inches) long, sharply serrate above, wedge-shaped and nearly entire toward the base; coriaceous, smooth, dark green on upper surface; nearly inodorous, and of an astringent and bitterish taste.

The leaves of the spotted pipsissewa, *Chim. maculáta*, *Pursh*, indigenous to North America, are lanceolate or ovate-lanceolate, about 5 centimeters (2 inches) long, serrate, and upon the upper surface variegated with white.

Constituents.—Arbutin, ericolin, urson, tannin 4 per cent., chimaphilin (yellow, tasteless, volatile prisms, red by sul-

FIG. 176.



Chimaphila umbellata; upper part of flowering stem.

phuric acid), several white crystalline principles (tasteless, volatile, melting at 153° , 166° , and above 250° C.; possibly solid hydrocarbons—J. C. Peacock, 1892), resin, sugar, gum, ash 5 per cent. Free from andromedotoxin.

Properties.—Astringent, tonic, diuretic, nephritic. *Dose*, 1 to 4 grams (gr. xv-ʒj), in decoction or fluid extract.

GAULTHERIA.—GAULTHERIA, WINTERGREEN.

Origin.—*Gaulthéria procumbens*, Linné. *Natural order*, Ericaceæ, Andromedeæ.

Habitat.—North America, west to Minnesota and south to Georgia.

Description.—Short-petiolate, obovate or roundish-oval, about 4 centimeters ($1\frac{3}{8}$ inches) long, and 2 centimeters ($\frac{4}{5}$ inch) or more broad, mucronate, slightly serrate with appressed teeth, coriaceous, smooth, glossy-green above, paler beneath; fragrant; taste aromatic and astringent.

FIG. 177.



Gaultheria.—Natural size.

Constituents.—Volatile oil, 0.5 per cent., arbutin, ericolin, urson, resins, tannin 6 per cent., sugar, gum, proteids, ash 4 to 5 per cent. Free from andromedotoxin. The volatile oil is of spec. grav. 1.175, readily soluble in alcohol, colored dark purple by ferric chloride in alcoholic solution, and with nitric acid yields colorless prisms; it consists mainly of methyl salicylate,

$\text{CH}_3\text{C}_7\text{H}_5\text{O}_3$, together with a small amount of a paraffin ($\text{C}_{30}\text{H}_{62}$)?, an aldehyde or ketone, an apparently secondary alcohol, $\text{C}_8\text{H}_{16}\text{O}$, and an ester, $\text{C}_{14}\text{H}_{24}\text{O}_2$.

Properties.—Stimulant, astringent, diuretic, emmenagogue.
Dose, 1 to 4 grams (gr. xv–ʒj), in infusion.

LAUROCERASUS.—CHERRY LAUREL.

Origin.—Prúnus (Cérasus, *Loiseleur*) *Laurocérasmus*, Linné.
Natural order, Rosaceæ, Prunææ.

Habitat.—Western Asia; cultivated in Southern Europe.

Description.—Short-petiolate, about 15 centimeters (6 inches) long, oblong or oblong-lanceolate, acute, somewhat revolute, distantly sharply serrate, thick, coriaceous, dark green and glossy above, dull green beneath, and on the lower surface near the base one to three pairs of depressed glands; odor (when bruised) bitter-almond-like; taste aromatic, bitter. Generally used in the fresh state.

Constituents.—Laurocerasin (amorphous, insoluble in ether, possibly a compound of amygdalin), a ferment, bitter principle, tannin, sugar, gum; after bruising and macerating in water, yields hydrocyanic acid and volatile oil, consisting of benzaldehyde, $\text{C}_7\text{H}_6\text{O}$.

Properties.—Sedative; used for making cherry-laurel water.

BUCHU.—BUCHU.

Origin.—*Barosma betulina* (Thunberg), *Bartling et Wendland*, and *Bar. crenulata* (Linné), *Hooker*. *Natural order*, Rutaceæ, *Diosmeæ*.

FIG. 178.



Buchu.—*a, b.* *Barosma crenulata*, *Hooker*. *c, d.* *Bar. betulina*, *Bartling*. *g, h.* *Bar. serratifolia*, *Willdenow*. *e, f.* *Empleurum serrulatum*, *Aiton*. *b, c, f, g.* Natural size.

Habitat.—Southern Africa.

Description.—Roundish-obovate, with a rather wedge-shaped base (*B. betulina*), or varying between oval and obovate (*B. crenulata*), about 2 to 3 centimeters ($\frac{4}{5}$ – $1\frac{1}{5}$ inch) long, obtuse, crenate or serrate, with a gland at the base of each tooth, dull yellowish-green, thickish, rigid, cartilaginous when slightly moistened, smooth, pellucid-punctate; strongly aromatic, somewhat mint-like, pungent, and bitterish. Transverse section shows an epidermis whose inner cell walls are thickened and rich in mucilage, the cells containing yellow sphaero crystals. Portions of the branchlets, flowers, and capsules are sometimes mixed with this drug.

Varieties.—Short buchu from *B. betulina* and *B. crenulata*; long buchu from *B. serratifolia*. The latter are about 3 to 4 centimeters ($1\frac{1}{5}$ – $1\frac{3}{5}$ inches) long, thinner, linear lanceolate, obtuse—otherwise like the preceding; sometimes mixed with the very similar leaves of *Empleurum serrulata*.

tum, *Aiton* (*Natural order*, Rutaceæ), which are narrow linear, and, at the apex, acute and glandless.

Constituents.—Volatile oil (1–1.6 per cent. from short, 0.66 from long buchu; the stearopten, diosphenol, $C_{10}H_{16}O_2$, is colored black-green by ferric salts), resin, mucilage (in a layer beneath the upper epidermis), bitter principle, rutin (?), etc.

Properties.—Stimulant, tonic, diuretic. *Dose*, 1 to 2 grams (gr. xv–xxx), in infusion or fluid extract.

FIG. 179.

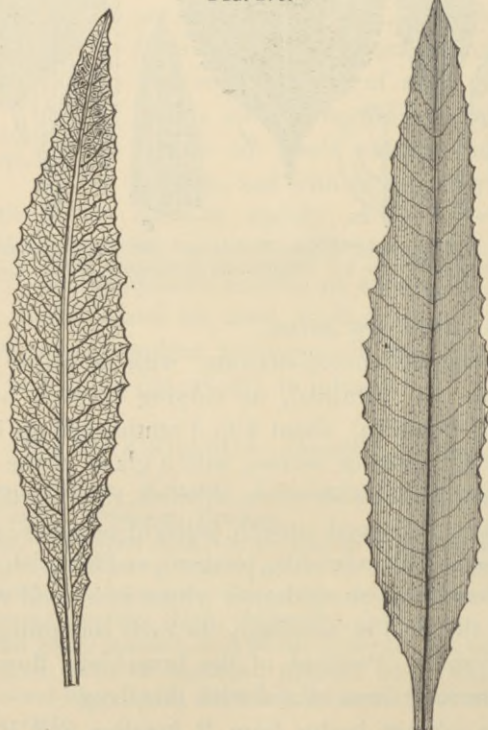

Eriodictyon.—Leaves, natural size, lower and upper surface.

ERIODICTYON.—ERIODICTYON.

Origin.—*Eriodictyon glutinosum*, *Bentham*. *Natural order*, Hydrophyllaceæ, *Nomeæ*.

Habitat.—California.

Description.—Oblong-lanceolate, 5 to 10 centimeters (2 to 4 inches) long $\frac{3}{8}$ to $\frac{5}{8}$ inch (9 to 15 millimeters) broad, rather acute, narrowed into a short petiole, more or less sinuately dentate; upper surface smooth, green, or brown, and varnished; lower surface reticulate and white-hairy; odor somewhat aromatic; taste balsamic, slightly bitter and sweetish.

Constituents.—Volatile oil, resin, glucoside (C. Mohr, 1879), ericolin, eriodyctic acid (yellow plates, neutral, taste sweet-sour, ferric chloride gives reddish-black precipitate, soluble in ammonia) (Quirini, 1887).

Properties.—Expectorant. *Dose*, 2 to 4 grams (ʒss-j), in decoction or fluid extract.

COMPTONIA.—SWEET FERN.

Origin.—Myrica (Comptonia, Aiton) asplenifolia, Endlicher. *Natural order*, Myricaceæ.

Habitat.—North America, south to North Carolina, west to Minnesota, in sterile soil.

Description.—Short-petiolate, linear-lanceolate, about 7 centimeters (3 inches) long, rather thin, pinnatifid with alternate roundish lobes, pubescent, resin-dotted; stipules two, small, obliquely ovate, acuminate; aromatic and astringent.

FIG. 180.

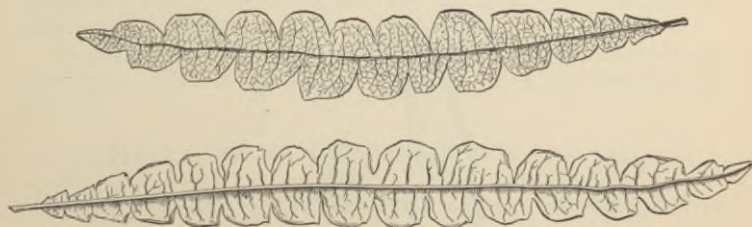

Comptonia leaves, upper and lower surface.

Constituents.—Volatile oil (about 0.1 per cent.; spec. grav. 0.926; odor cinnamon-like), tannin, gallic acid (?), a saponin-like compound, etc.

Properties.—Stimulant, astringent. *Dose*, 1 to 2 grams (gr. xv-xxx).

HEPATICA.—LIVERWORT.

Origin.—Anemone (Anémone) Hepática, *Linné* (Hepática tríloba, *Chaix*), and A. (Hepática, *De Candolle*) acutiloba. *Lawson*. *Natural order*, Ranunculaceæ, Anemoneæ.

Habitat.—North America and Europe, in woods.

Description.—Broad kidney-heart-shaped, about 5 centimeters (2 inches) long and broad, long-petiolate, three-lobed, the lobes obtuse or acute; slightly leathery, smooth, and dark green above; inodorous, insipid, slightly astringent, slightly bitterish. The leaf of the European plant is intermediate in shape.

Constituents.—Mucilage, sugar, little tannin.

Properties.—Demulcent, deobstruent, tonic. *Dose*, 2 to 8 grams (ʒss-ij), in decoction.

ACONITI FOLIA.—ACONITE LEAVES.

Origin.—Aconítum Napéllus, *Linné*. *Natural order*, Ranunculaceæ, Helleboreæ.

FIG. 181.



Aconite leaf, natural size.

Habitat.—Europe, Northern Asia, Western North America, in mountainous regions.

Description.—Leaves petiolate, suborbicular, somewhat cordate, 5 to 10 centimeters (2 to 4 inches) in diameter, smooth, somewhat glossy above, palmately three- or five-parted, the segments narrow wedge-shaped and incised, the divisions linear-lanceolate and toothed; petiole and midrib with a furrow above; odor slight; taste gradually bitter, acrid, tingling.

The leaves of *Aconitum Stoerckeánum*, *Reichenbach*, have the parts broadly wedge-shaped and the divisions lanceolate. The leaves of the *Ac. Cammárum*, *Jacquin*, have ovate or rhomboid segments.

Constituents.—Aconitine (see *Aconiti radix*, page 138), nape-line, gum, sugar, albumin, tannin, aconitic acid, ash 16 per cent.

Properties.—Anodyne, sedative, poisonous. *Dose*, 0.06 to 0.20 gram (gr. j-iiij), in powder or extract.

Antidotes.—Emetic (vegetable or mineral); friction of skin; inhalation of amyl nitrite; atropine.

MENYANTHES.—BUCKBEAN, BOGBEAN.

Origin.—*Menyanthes trifoliáta*, *Linné*. *Natural order*, Gentianeæ, *Menyanthææ*.

Habitat.—Temperate Northern Hemisphere, in bogs.

Description.—Long-petioled, trifoliolate; leaflets sessile, about 5 centimeters (2 inches) long, obovate-oblong, obtuse, narrowed below, entire or somewhat crenate, smooth, pale green; inodorous, bitter.

Constituents.—Menyanthin (amorphous, precipitated by Mayer's reagent and tannin, soluble in alcohol and hot water, sparingly soluble in ether, glucoside, yields menyanthol, having an aromatic odor), mucilage, albumin, saccharose, fat (cholesterin and ceryl-esters), probably carotin.

Properties.—Tonic, antiscorbutic, emmenagogue, vermifuge, febrifuge. *Dose*, 1 to 3 grams (gr. xv-xlv), in decoction or extract.

RHUS TOXICODENDRON.—POISON OAK.

Origin.—*Rhus Toxicodéndron*, *Linné*. *Natural order*, *Anacardiaceæ*, *Anacardiææ*.

Habitat.—North America, west to Wyoming and Texas, in thickets.

Description.—Long-petioled, trifoliolate; the lateral leaflets nearly sessile, about 10 centimeters (4 inches) long, obliquely-ovate, pointed; the terminal leaflet stalked, ovate

or oval, pointed, often with a wedge-shaped base ; all leaflets either entire or variously notched, coarsely toothed or lobed, downy beneath ; after drying papery and brittle ; inodorous, somewhat astringent, and acrid.

Constituents.—Toxicodendric acid (volatile, reduces gold from the chloride), toxicodendrol (3.3 per cent. oily, nonvolatile, soluble in alcohol and ether, precipitated by lead acetate, irritant to the skin), tannin, fixed oil, wax, mucilage, etc.

FIG. 182.



Rhus toxicodendron.—Leaf one-half natural size.

Properties.—Irritant, rubefacient ; in paralysis, etc. *Dose*, 0.12 to 0.3 gram (gr. ij-v), gradually increased, in powder or tincture.

RUTA.—RUE.

Origin.—Rúta graveólens, Linné. *Natural order,* Rutaceæ, Ruteæ.

Habitat.—Southern Europe; cultivated.

Description.—Petiolate, triangular-ovate in outline, 5 to 10 centimeters (2 to 4 inches) long, the upper ones pinnatifid, the

FIG. 183.



Ruta graveolens.—Leaf with axillary branch.

others twice or thrice pinnate, the divisions thickish, spatulate or obovate-oblong, sparingly crenate, the terminal ones larger, yellowish-green, smooth, finely pellucid-punctate, aromatic, balsamic, bitter, somewhat acrid.

Constituents.—Volatile oil $\frac{1}{4}$ per cent., rutin, $C_{42}H_{50}O_{25}$, resin, etc. The volatile oil is greenish-yellow, freely soluble in alcohol, consists chiefly of methyl-nonyl-ketone, $CH_3 \cdot CO \cdot C_9H_{19}$, and with nitric acid yields œnanthylie, caprylic, pelargonic, and caprinic acids. Rutin forms light yellow needles, is soluble in alcohol, less freely in water, sparingly soluble in ether;

green with ferric chloride; with acid splits into isodulcit and quercetin.

Properties.—Irritant, stimulant, emmenagogue, nervine. *Dose*, 0.3 to 1.3 gram (gr. v-xx), in infusion.

CONII FOLIA.—CONIUM, HEMLOCK.

Origin.—*Conium maculatum*, Linné. *Natural order*, Umbelliferae, Ammineae.

Habitat.—Asia and Europe; naturalized in North America, in waste and moist places.

Description.—Petioles hollow and sheathing, upper leaves sessile, pinnatifid, lower leaves broadly triangular-ovate in outline, 10 to 30 centimeters (4 to 12 inches) long, pinnately twice or thrice decomposed, pinnæ oblong-lanceolate, pointedly toothed or incised; thin, gray-green, smooth; odor and taste disagreeable, narcotic.

FIG. 184.



Conium.—Terminal portion of pinna.

Constituents.—Coniine (a minute quantity), volatile oil (not poisonous), albumin, mucilage, ash 12 per cent.

Properties.—Sedative, narcotic. *Dose*, 0.3 gram (gr. v); much larger doses have produced little effect.

Antidotes.—Emetic; astringents; stimulants; application of warmth to extremities.

7. HERBS.—HERBÆ.

Under this heading all those drugs are comprised which are usually met with in commerce having those organs which are necessary for their botanical identification. Besides the few medicinal cryptogams, all medicinal herbs are dicotyledons, and consist mostly of leaves and tender tops, the stems, if hard and tasteless, being rejected. Cryptogams which are employed in a partially developed state, or in a condition unsuited for botanical identification, will be found in Class 12.

Classification.

Sect. I. Thallogens. Plants destitute of fibro-vascular tissue and flowers.

Thallus filiform, flattened above, repeatedly forked,
margin crisped.

Thallus flattened, with air-vesicles in pairs.

Thallus compressed, the air-vesicles single.

Thallus flattened, lobed, and toothed; brownish
above, whitish beneath.

Chondrus.

Fucus

vesiculosus.

Fucus nodosus.

Cetraria.

Sect. II. Ferns.

Stipe polished; frond pinnate; leaflets triangular-
oblong.

Adiantum.

Sect. III. Dicotyledons.

1. Petals distinct (flowers polypetalous).

a. Petals five or four (3 in *Polygala*): stamens
more than five; leaves alternate.

Leaves with linear acute lobes; akenes numerous,
tipped with a long hairy style.

Pulsatilla.

Base of stem tuberous; leaves three-divided;
akenes numerous, short-beaked.

Ranunculus.

Rhizome golden yellow; leaves trifoliate; fol-
licles 7, few-seeded.

Coptis.

Leaves lyrate-pinnatifid; capsule linear.

Chelidonium.

Leaves mostly radical, toothed or pinnatifid; pod
inversely heart-shaped; petals white.

Bursa pastoris.

Stem somewhat woody; leaves simple; capsule
several- or many-seeded.

Helianthemum.

Leaves linear-oblong, pellucid-punctate; flowers
yellow with black dots.

Hypericum.

Flowers irregular, purple; stamens 8, united.

Polygala.

Stamens diadelphous; leaves trifoliate, leaflets
toothed, fragrant.

Melilotus.

Stamens monadelphous; leaves small trifoliate;
leaflets entire; twigs pentangular.

Scoparius.

Stem woody; leaves lance-ovate; flowers purple.

Spiræa.

Leaves interruptedly pinnate; flowers small, yel-
low; calyx uncinatè.

Agrimonia.

Leaves digitate, five-foliate; flowers axillary, yel-
low.

Potentilla.

Leaves lance-oblong; flowers showy, yellow, cap-
sule long.

Œnothera.

Leaves lanceolate; flowers showy, purplish; cap-
sule linear.

Epilobium.

- b.* Petals and stamens five.
 Leaves with foliaceous pinnatifid stipules; corolla one-spurred. *Viola tricolor.*
 Leaves rosulate, fleshy, glandular-bristly. *Drosera.*
- c.* Petals and stamens numerous.
 Sepals and white petals imbricate; branches fleshy, pentangular, spiny. *Cactus.*
2. Petals united (flowers gamopetalous).
- a.* Flowers in a close head on a receptacle surrounded by an involucre.
- Pappus slender, bristly; leaves lanceolate, connate-perfoliate. *Eupatorium.*
 leaves alternate; rays numerous, very narrow purplish or whitish. *Erigeron.*
 rays inconspicuous, not longer than pappus. *Erigeron canadense.*
- florets yellow; heads in recurved racemes, small; odor anise-like. *Solidago.*
- Pappus three awns; florets yellow; rays conspicuous; leaves broadly spatulate or oblong. *Grindelia.*
- Pappus 2 or 3 awns; florets yellow; leaves spatulate or linear. *Grindelia squarrosa.*
- Pappus of five-awned scales; florets yellow; rays conspicuous; stem winged. *Helenium.*
- Pappus none, or a short crown; leaves alternate; rays white; receptacle conical, chaffy. *Cotula.*
 rays white; receptacle flat, chaffy. *Achillea.*
 rays white; receptacle convex, naked. *Parthenium.*
 rays yellow; receptacle convex, naked. *Tanacetum.*
 rays none; receptacle small, hairy. *Absinthium.*
 receptacle small, smooth; leaves green above; plant white woolly. *Artemisia.*
 rays yellow; receptacle flat, naked. *Gnaphalium.*
 rays none; receptacle bristly; involucre and leaves soft-spiny. *Calendula.*
- b.* Flowers not in heads; corolla more or less two-lipped. *Centaurea.*
- Leaves alternate; stamens 5, forming a tube. *Lobelia.*
 stamens 4; plant yellowish-brown. *Epiphegus.*
- Leaves opposite, not glandular; stamens 4; corolla urn-shaded; lips short. *Scrophularia.*
 corolla inflated; upper lip arched. *Chelone.*

- Leaves opposite, glandular; lips nearly equal;
 stamens 4; inflorescence terminal, spikes
 slender, acute.
 spikes conical, obtuse.
- stamens 2; flowers in axillary whorls.
 upper lip erect; stamens 2, exerted; inflores-
 cence cymose.
 stamens 4, exerted; inflorescence spicate.
 inflorescence corymbose, bracts reddish.
 inflorescence clustered, spicate, bracts gray-
 green.
- corolla short, slightly two-lipped, stamens 4;
 inflorescence spicate; leaves small, linear.
 leaves small, ovate.
- corolla curved, two-lipped; stamens 4, upper
 pair shorter; flowers in axillary whorls.
- corolla small, two-lipped; filaments 4, only
 two with anthers.
- corolla long, with narrow lips; stamens 2;
 bracts variegated.
- upper lip arched; stamens 4, the lower pair
 shorter; floral leaves bract-like.
 flowers in axillary cymules; leaves and floral
 leaves alike.
- upper lip erect; stamens 4, short; flowers in
 dense axillary whorls.
- stamens 4, the lower pair longer; calyx lips
 entire, upper one with helmet-like pro-
 jection.
 calyx spiny five-toothed; leaves palmately
 lobed.
- c. Flowers not in heads; corolla lobes spreading.
 Corolla salver-form; flowers in dense spikes;
 leaves rosulate.
 flowers in pairs; leaves opposite.
- Corolla rotate; leaves in whorls, rough on the
 margin.
 leaves opposite; sessile, oblong-ovate, acute (or
 linear-oblong).
 obovate-oblong, obtuse,
 ovate, acuminate; drug brown.
- Mentha viridis.
 Mentha
 piperita.
 Lycopus.
 Cunila.
 Hyssopus.
 Origanum.
 Majorana.
 Thymus (see
 Leaves).
 Serpyllum.
 Melissa.
 Hedeoma.
 Monarda.
 Cataria.
 Glechoma.
 Marrubium.
 Scutellaria.
 Leonorus.
 Plantago.
 Mitchella.
 Galium.
 Sabbatia.
 Centaurium.
 Chiretta.

3. Petals absent (flowers apetalous; monochlamydeous).

Leaves digitate; leaflets lanceolate, acute, serrate. Cannabis.

CHONDRUS.—IRISH MOSS, CARRAGEEN.

Origin.—*Chondrus crispus*, Stackhouse, and *Gigartina mamillósa*, J. Agardh (*Chondrus mamillósus*, Greville).

Natural order, Algæ, Floridææ.

Habitat.—Atlantic Ocean.

Description.—From 5 to 12 centimeters (2 to 5 inches) or more long; yellowish or whitish, horny, translucent, when softened in water cartilaginous, many times forked, segments

FIG. 185.



Chondrus crispus.

varying in shape between wedge-shaped and linear, at the apex emarginate or two-lobed; spore vessels imbedded in the frond, in *Gig. mamillósa* short stipitate along the channeled branches; odor slight seaweed-like; taste mucilaginous, somewhat saline.

One part of it boiled for ten minutes with 30 parts of water yields a solution which gelatinizes on cooling.

Constituents.—Aside from moisture, consists mainly of

mucilaginous compounds, some albuminoids and 8–15 per cent. ash, chiefly chlorides, sulphates, and phosphates, with traces of bromides and iodides.

FIG. 186.

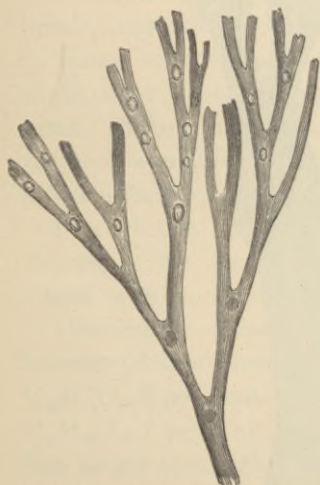

Chondrus crispus.—Narrow form
with fruit.

FIG. 187.



Gigartina mamillosa.

Properties.—Demulcent, somewhat nutritive. *Dose*, 4 to 8 grams (ʒj–ij), in decoction or jelly.

FUCUS VESICULOSUS.—BLADDER-WRACK.

Origin.—*Fucus vesiculosus*, *Linné*. *Natural order*, Algæ, Fucoideæ.

Habitat.—Atlantic Ocean.

Description.—About 1 meter (40 inches) long, and 15 millimeters ($\frac{3}{8}$ inch) broad, flattened, branched, with a midrib and the air-vessels in pairs, blackish; odor like seaweeds; taste mucilaginous, saline.

Fucus nodosus, *Linné*, is narrow, without midrib, air-vesicles single, otherwise like the preceding.

Constituents.—Organic matter 62, ash 16, moisture 22 per cent. Organic principles: mucilage, mannit, fat, etc. Ash: chlorides, bromides, iodides, phosphates, and sulphates.

FIG. 188.



Fucus vesiculosus, Linné.—Fructing branch, natural size.

Properties.—Alterative. *Dose*, about 8 grams (ʒij), in decoction; recommended in obesity.

CETRARIA.—ICELAND MOSS.

Origin.—*Cetrária islándica* (Linné), *Acharius*. *Natural order*, Lichenes, Ascomycetes.

Habitat.—Northern Hemisphere.

Description.—Five to 10 centimeters (2 to 4 inches) long, foliaceous, irregularly divided into fringed and channeled lobes, brownish above, whitish beneath and marked with small depressed white spots, brittle, and inodorous; when soaked in water, soft cartilaginous and of a slight odor; taste mucilaginous and bitter. When boiled with about 25 parts of water, Iceland moss yields a solution forming a jelly on cooling.

Pine leaves, mosses, and other lichens, which are frequently found mixed with it, should be removed.

Constituents.—Lichenin and isolichenin (dextrolichen) $C_{12}H_{20}O_{10}$, 70 per cent., cetraric acid, $C_{18}H_{16}O_8$, 2 per cent. (crystalline, bitter), lichen-stearic acid, $C_{14}H_{34}O_3$, 1 per cent., fumaric acid, oxalic acid, sugar, cellulose 16 per cent., ash 1–2 per cent. Isolichenin is soluble in cold water, dextrogyre, colored blue by iodine, and does not combine with alkalis. Lichenin separates from its hot-water solution as a jelly, is not colored blue by iodine, and combines with bases.

Properties.—Demulcent, tonic, nutritive. *Dose*, 4 to 8 grams (ʒj–ij), in decoction or jelly.

FIG. 189.



Cetraria islandica.

ADIANTUM.—MAIDENHAIR.

Origin.—*Adiantum pedatum*, Linné. *Natural order*, Filices Polypodiaceæ.

Habitat.—North America and Eastern Asia; in woods.

Description.—About 30 centimeters (12 inches) high; stipe polished, brown-black, forked at the summit and branched; branches nearly horizontal, each bearing on one side about six linear-lanceolate pinnae; leaflets triangular-oblong, crenately-toothed on the upper margin; fruit-dots at the apex of the teeth; odor faintly aromatic; taste mucilaginous, sweetish, slightly astringent and bitter.

Constituents.—Mucilage, tannin, bitter principle.

Properties.—Demulcent, expectorant, tonic. *Dose*, 2 to 4 grams (ʒss-j).

Adiantum Capillus Venérís, *Linné*, is indigenous to Europe and the Southern United States west to California; it is used like the preceding.

PULSATILLA.—PULSATILLA.

Origin.—*Anemone* (*Anémone*) (*Pulsatilla*, *Miller*) *praténsis*, *Linné*, and *An. Pulsatilla*, *Linné*. *Natural order*, *Ranunculaceæ*, *Anemoneæ*.

FIG. 190.

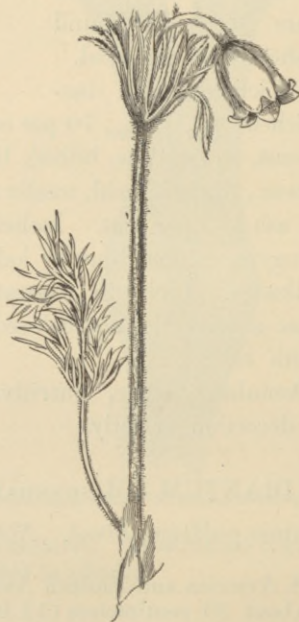

Anemone pratensis.—Leaf with flowering scape.

Habitat.—Europe.

Description.—Leaves radical, petiolate, silky-villous, twice or thrice deeply three-parted or pinnately cleft, with

linear acute lobes, appearing after the large purple flowers; akenes numerous, prolonged into the hairy style; inodorous; very acrid.

The herb should be collected shortly after flowering, carefully preserved, and not kept longer than one year.

Allied Plant.—Anemone pátens, *Linné*, var. *Nuttalliana*, *Gray*, indigenous to Western North America, is closely related to official plants.

Constituents.—Anemonin, $C_{10}H_8O_4$, anemonic acid, $C_{10}H_{10}O_5$, anemoninic acid, $C_{10}H_{12}O_6$, and acrid anemonecamphor. This is oily, crystallizing, not fusible or volatile, but distils from the herb with water; soluble in chloroform; neutral; spontaneously decomposed into anemonin and insoluble isoanemonic acid, $C_{10}H_{10}O_5$. Anemonin is colorless, inodorous, acrid when melted or distilled with water, sparingly soluble in water and alcohol; may be converted into the two acids named above, which are freely soluble in water (*Beckurts*, 1892).

Properties.—Irritant, diuretic, diaphoretic, expectorant, dilating the pupil; poisonous. *Dose*, 0.12 to 0.6 gram (gr. ij-x), in powder, tincture, or extract.

RANUNCULUS.—CROWFOOT, BUTTERCUPS.

Origin.—*Ranúnculus bulbósus*, *Linné*. *Natural order*, Ranunculaceæ, Ranunculææ.

Habitat.—Europe, naturalized in North America, in grassy places.

Description.—Base of stem tuberous; radical leaves with sheathing petioles, ternate, the lateral divisions sessile, rhomboid wedge-shaped, three-cleft, hairy; stem leaves smaller; flowers yellow, five-petalous, with a reflexed calyx, numerous stamens and ovaries, the latter forming akenes with a short curved beak; inodorous; taste very acrid.

Ranúnculus répens, *Linné*, not bulbous; leaflets stalked, three-lobed and toothed; akenes straight-beaked.

Ranunculus ácris, *Linné*, not bulbous; divisions of the leaves sessile; akenes with a sharp curved beak.

Constituents.—The aqueous distillate yields to chloroform an

acid yellow oil from which anemonin and anemonic acid may be obtained.

Properties.—Irritant, diuretic; externally used as a counter-irritant.

COPTIS.—GOLDTHREAD.

Origin.—*Cóptis trifólia*, *Salisbury*. *Natural order*, Ranunculaceæ, Helleboreæ.

Habitat.—Northern continents.

Description.—Rhizome filiform, golden-yellow, with very thin rootlets; leaves radical from a scaly base, petiolate, trifoliolate, the leaflets 1 to 2 centimeters ($\frac{2}{5}$ to $\frac{4}{5}$ inch) long, wedge-obovate, obtusely three-lobed and mucronately crenate; flowers single, yellowish; fruit about seven follicles, containing a few black seeds; inodorous, strongly bitter.

Constituents.—Berberine, coptine (white alkaloid, possibly identical with hydrastine), resin, sugar, etc., ash 4–5 per cent.; no tannin.

Properties.—Tonic. *Dose*, 1 to 4 grams (gr. xv–ʒj), in decoction.

CHELIDONIUM.—CELANDINE.

Origin.—*Chelidónium május*, *Linné*. *Natural order*, Papaveraceæ, Papavereæ.

Habitat.—Europe; naturalized in North America; in waste and cultivated grounds.

Description.—Root several-headed, red-brown; stem about 50 centimeters (20 inches) high, hairy; leaves 10 to 20 centimeters (4 to 8 inches) long, the upper ones sessile, light green above, glaucous beneath, lyrate-pinnatifid, the pinnæ ovate-oblong, obtuse, coarsely crenate or incised, the terminal one often three-lobed; petals 4, yellow; capsule linear, two-valved, one-celled, many-seeded; odor, when fresh, unpleasant; taste acrid. The whole plant contains a saffron-colored milk-juice.

Constituents.—Chelerythrine, $C_{21}H_{17}NO_4$, sanguinarine, $C_{29}H_{15}NO_4$, chelidonine, $C_{20}H_{19}NO_5$, α and β homochelidonine, $C_{21}H_{21}NO_5$, protopine, $C_{20}H_{17}NO_5$, chelidoxanthin (yellow bitter needles), chelidonic (jervic) acid, chelidoninic

(ethylene-succinic) acid. Chelerythrine melts at 203° C.; its salts are lemon-yellow. Sanguinarine melts at 211° C.; salts red. The other alkaloids yield white salts and have the following melting-points: Chelidonine, 130°; α homochelidonine, 182°; β homochelidonine, 159°, and protopine, 207° C.

Properties.—Diuretic, cathartic. *Dose*, 1 to 4 grams (gr. xv-3j), the extract 0.5 to 1 gram (gr. viij-xv); the milk-juice externally as a caustic.

BURSA PASTORIS.—SHEPHERD'S PURSE.

Origin.—Capsella Bursa-pastoris, Moench. *Natural order*, Cruciferae, Lepidinea.

Habitat.—Asia and Europe, naturalized in most countries of the temperate zones; in grassy places and along roadsides.

Description.—Very variable. Root annual, thin; radical leaves rosulate, 5 to 10 centimeters (2-4 inches) long, lanceolate, narrowed into a petiole, more or less coarsely toothed or deeply pinnatifid; stem about 15 centimeters (6 inches) high; stem leaves alternate, sessile, clasping with an arrow-shaped base, lanceolate, entire or toothed; flowers small, in corymbose, finally elongated racemes; petals 4, white; stamens 6, tetradynamous; fruit inversely heart-shaped, on spreading peduncles, containing about 20 minute seeds; nearly inodorous; taste acrid, pungent, and bitter.

Constituents.—Little volatile oil (identical with mustard oil), choline (bursine), bursic acid (probably glucoside), bitter principle, resin, etc.

Properties.—Hæmostatic, tonic. *Dose*, 1 to 4 grams (gr. xv-3j), in tincture.

HELIANTHEMUM.—FROSTWORT.

Origin.—Heliánthemum canadense, Michaux, and Heliánthemum corymbosum, Michaux. *Natural order*, Cistineae.

Habitat.—North America, south to Florida and west to Eastern Texas and Minnesota; in sandy woods and fields.

Description.—About 30 centimeters (12 inches) high; stem rigid, slender, hairy; leaves alternate, entire, elliptic, or linear lanceolate, about 2 centimeters ($\frac{3}{8}$ inch) long, woolly beneath; flowers of two kinds, the earlier ones single with five large yellow caducous petals; the later ones in hoary clusters, nearly sessile, apetalous; inodorous, bitterish, astringent.

The second species is very similar, but has the stem branched from the base, the leaves narrower, densely tomentose underneath, the flowers all clustered at the summit, the apetalous ones being in glomerate terminal cymes.

Constituents.—Tannin, 11 per cent. bitter principle (probably a glucoside, soluble in water, alcohol, and benzol), sugar, gum, wax, ash 3 per cent.

Properties.—Tonic, astringent, alterative. *Dose*, 0.5 to 2 grams (gr. viij—xxx), in decoction.

HYPERICUM.—ST. JOHN'S WORT.

Origin.—*Hypéricum perforátum*, Linné. *Natural order*, Hypericineæ.

Habitat.—Asia and Europe; naturalized in North America.

Description.—Erect, about 50 centimeters (20 inches) high, smooth; stem somewhat two-edged; leaves opposite, sessile, linear-oblong, pellucid-punctate; flowers about 2 centimeters ($\frac{3}{8}$ inch) broad, in terminal cymes, yellow, black-dotted; odor slight, balsamic; taste acrid, bitter.

Constituents.—Resin, tannin, red coloring matter (soluble in alcohol, ether, and oils).

Properties.—Stimulant, discutient; mostly used externally.

POLYGALA.—BITTER POLYGALA.

Origin.—*Polýgala polýgama*, Walter (*P. rubélla*, Willdenow). *Natural order*, Polygaleæ.

Habitat.—North America, in grassy places.

Description.—Ascending, smooth, about 20 centimeters (8 inches) high, somewhat branched; leaves alternate, oblanceolate or lance-linear, mucronate; inflorescence racemose; flowers purple, the keel crested and shorter than the wings; capsule ovate-oblong, two-seeded, the seeds with a scale-like crest; bitter.

Constituents.—Bitter principle.

Properties.—Tonic.

MELILOTUS.—SWEET CLOVER.

Origin.—*Melilótus altíssimus*, Thuilliers (*M. officinális*, Willdenow), and *Mel. álbus*, Desrousseaux. *Natural order*, Leguminosæ, Papilionaceæ, Genisteæ.

Habitat.—Europe, naturalized in North America.

Description.—Erect, about 1.2 meters (4 feet) high, smooth, much branched; stipules entire, awl-shaped; leaves alternate, trifoliate; leaflets oval or obovate-oblong, sharply serrate, near

the base entire; flowers small, yellow or white, racemose; legumes small, wrinkled, few-seeded; odor fragrant, stronger on drying; taste aromatic, somewhat pungent and bitter.

Constituents.—Coumarin (see *Dipterix*), melilotol (fragrant, volatile oil), cumaric acid, $C_9H_8O_3$ (sublimable, soluble in alcohol, ether, and hot water), melilotic (hydrocumaric) acid $C_9H_{10}O_3$ (strongly acid; odor honey-like), choline.

Properties.—Stimulant, discutient; mostly used externally.

SCOPARIUS.—BROOM.

Origin.—*Cytisus scoparius* (Linné), Link. *Natural order*, Leguminosæ, Papilionaceæ, Genistææ.

Habitat.—Western Asia, Southern and Western Europe; naturalized in some localities in the United States.

FIG. 191.

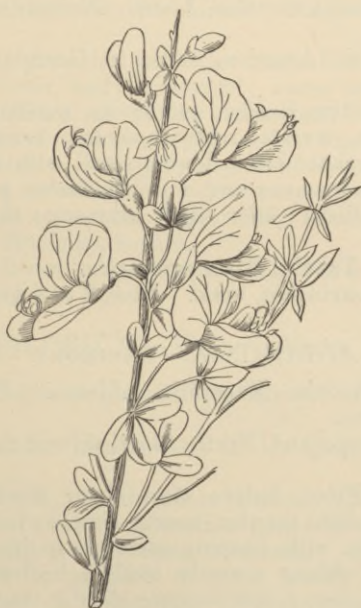

Scoparius; flowering branch.

Description.—Thin flexible twigs, pentangular, winged, nearly smooth, tough, usually free from leaves, which are small trifoliate, the leaflets obovate-oblong, entire; flowers

racemose, showy, yellow, with ten monadelphous stamens; odor, when bruised, peculiar; taste disagreeably bitter.

Constituents.—Volatile oil, scoparin, $C_{20}H_{20}O_{10} + 5H_2O$ (yellow needles, not a glucoside), sparteine, $C_{15}H_{26}N_2$, tannin, fat, wax, sugar, ash 5–6 per cent. Sparteine is colorless, oily, very bitter, soluble in alcohol, ether, and chloroform, sparingly so in water, insoluble in benzol; narcotic; the sulphate in prisms, freely soluble in water; the hydriodide in plates, freely soluble in alcohol, less so in cold water.

Properties.—Diuretic, somewhat narcotic, in large doses emetic. *Dose*, 1 to 2 grams (gr. xv–xxx), in decoction.

SPIRÆA.—HARDHACK.

Origin.—*Spiræa tomentosa*, Linné. *Natural order*, Rosaceæ, Spirææ.

Habitat.—North America, south to Georgia and west to Minnesota.

Description.—Stem slender, red-brown, woody; leaves alternate, lance-ovate, serrate, rusty tomentose beneath; inflorescence racemose paniculate; flowers small with 5 purplish-red petals, numerous stamens and 4 or 5 ovaries, producing one-seeded woolly follicles; odor slight aromatic; taste astringent, somewhat bitter.

Constituents.—Tannin, bitter principle.

Properties.—Astringent, tonic. *Dose*, 2 to 4 grams (ʒss–j).

AGRIMONIA.—AGRIMONY.

Origin.—*Agrimonia Eupatória*, Linné. *Natural order*, Rosaceæ, Poteriæ.

Habitat.—Europe and North America, west to Colorado; in grassy places.

Description.—Erect, hairy; stem about 60 centimeters (2 feet) high, roundish angular, nearly simple; leaves alternate, petiolate, pinnate, with clasping serrate stipules, and about 6 pairs of elliptic oblong coarsely toothed leaflets with several pairs of minute ones; inflorescence slender, racemose; calyx persistent, with hooked bristles; petals 5, small, yellow; stamens about 10; fruit one or two akenes; odor faintly aromatic; taste mildly bitter and astringent.

Constituents.—Tannin, bitter principle.

Properties.—Tonic, astringent. *Dose*, 2 to 4 grams (ʒss–j).

POTENTILLA.—CINQUEFOIL.

Origin.—Potentilla canadensis, Linné. *Natural order*, Rosaceæ, Potentilleæ.

Habitat.—North America, in sandy soil.

Description.—Ascending, with slender runners, more or less soft-hairy, leaves petiolate, digitate, the five leaflets obovate or oblanceolate, incised above; flowers axillary, stalked; calyx five-cleft; petals 5, yellow; stamens, ovaries, and akenes numerous; inodorous, astringent.

Constituents.—Tannin,

Properties.—Astringent, vulnerary. *Dose*, 2 to 4 grams, (ʒss-j), in infusion.

CENOTHERA.—EVENING PRIMROSE.

Origin.—Cenothéra biennis, Linné. *Natural order*, Onagrarieæ.

Habitat.—North America, in fields; naturalized in Europe.

Description.—Erect, hairy, branched; leaves alternate, short-petiolate, ovate oblong or oblong lanceolate, acute, slightly-toothed; inflorescence spicate, leafy; calyx superior, the four lobes reflexed; petals 4, showy, light yellow, obovate; stamens 8; capsule sessile, roundish four-sided, about 3 centimeters (1½ inches) long; seeds numerous; taste mildly astringent.

Constituents.—Mucilage, tannin,

Properties.—Alterative, astringent. *Dose*, 2 to 4 grams (ʒss-j).

EPILOBIUM.—WILLOW HERB.

Origin.—Epilóbium angustifólium, Linné. *Natural order*, Onagrarieæ.

Habitat.—Northern Hemisphere, in low grounds and open woodlands.

Description.—Erect, smooth, about 1 meter (40 inches) high; leaves subsessile, alternate, lanceolate, pointed, nearly entire, pale green beneath, inflorescence racemose; calyx superior, four-lobed; petals 4, purplish or pink, showy; stamens 8; capsule linear, about 5 centimeters (2 inches) long, somewhat curved; seeds numerous, with a tuft of hairs; taste mucilaginous, astringent.

Constituents.—Mucilage, tannin, etc.

Properties.—Demulcent, astringent. *Dose*, 2 to 4 grams (ʒss-j).

VIOLA TRICOLOR.—PANSY, HEART'S-EASE.

Origin.—*Viola tricolor*, Linné. *Natural order*, Violariæ.

Habitat.—Europe, North America, and Northern Asia; cultivated; but the wild-grown alone should be collected.

Description.—Stem 10 to 30 centimeters (4 to 12 inches) high, angular, nearly smooth; leaves alternate, petiolate, ovate or oblong, obtuse, crenate, the lower ones roundish-ovate, and somewhat heart-shaped; stipules leaf-like, pinnatifid, the lateral lobes linear and entire, the terminal one lance-ovate and crenate; flowers long-peduncled, petals shorter or longer than the calyx, variegated, the lateral ones bearded, forming one obtuse spur; inodorous; taste mucilaginous, somewhat bitter and acrid.

Constituents.—Mucilage, sugar, salicylic acid 0.1 per cent., bitter principle, resin, etc.

Properties.—Alterative, expectorant, in large doses emetic. *Dose*, 1 to 4 grams (gr. xv-ʒj) in decoction or extract.

FIG. 192.



Drosera rotundifolia.

Drosera intermedia, Hayne, has spatulate leaves.

Constituents.—Citric acid, acrid resin, etc.

Properties.—Pectoral, rubefacient.

CACTUS.—NIGHT-BLOOMING CEREUS.

Origin.—Cactus (*Cereus*, Miller) *grandiflorus*, Linné. *Natural order*, Cactaceæ, Echinocactæ.

Habitat.—Tropical America; cultivated.

Description.—The fresh flowering branches are used. Branches weak, fleshy, five- or six-angled, on the edges with clusters of 5 or 6 spines; flowers sessile, large, fragrant; calyx imbricate, brownish and yellow; corolla white; petals and stamens numerous; fruit berry-like; taste acrid.

Constituents.—No analysis.

Properties.—Vermifuge, emetic, cathartic. *Dose*, 0.3 gram (gr. ν), in fluid extract or tincture.

EUPATORIUM.—THOROUGHWORT, BONESET.

Origin.—*Eupatorium perfoliatum*, Linné. *Natural order*, Compositæ, Eupatoriaceæ.

Habitat.—North America, west to Dakota; in low grounds.

FIG. 193.



Eupatorium perfoliatum; flowering top.

Description.—Leaves opposite, united at base, lanceolate, 10 to 15 centimeters (4 to 6 inches) long, tapering, crenately serrate, rugosely veined, rough above, downy and resin-dotted beneath; flower-heads corymbed, numerous, with an

oblong involucre of lance-linear scales, and with 10 to 15 tubular white florets, having a bristly pappus in a single row; odor aromatic, weak; taste astringent and strongly bitter.

Constituents.—Eupatorin (bitter glucoside, crystallizable, soluble in water, alcohol, ether, and chloroform), volatile oil, crystalline wax, resin, tannin, gum, sugar, ash 7.5 per cent.

Properties.—Stimulant, tonic, diaphoretic, laxative, emetic.

Dose, 2 to 4 grams (ʒss-j), in infusion or fluid extract.

ERIGERON.—ERIGERON, FLEABANE, SCABIOUS.

Origin.—*Erigeron philadelphicus*, Linné, *Erigeron annuus*, Persoon, and *Erigeron strigosus*, Muhlenberg. *Natural order*, Compositæ, Asteroideæ.

Habitat.—North America, in fields and pastures.

Description.—The three plants are similar in aspect; erect and hairy. Radical leaves petiolate, ovate, or lanceolate, coarsely toothed, serrate, or (*E. strigosus*) nearly entire; stem leaves smaller, alternate, petiolate, the upper ones sessile; somewhat toothed or entire; all hairy; flower-heads corymbose, with the involucre narrow and nearly equal, the receptacle flattish and naked, the ray florets numerous, narrow, in one or two rows, purplish or white, and the disk florets numerous, tubular, and yellow; pappus bristly, simple (*E. philadelphicus*) or double (the other two species); odor slightly aromatic; taste bitterish, astringent.

Constituents.—Volatile oil a trace, bitter principle, tannin.

Properties.—Diuretic, diaphoretic, tonic. *Dose*, 2 to 4 grams (ʒss-j), in infusion.

ERIGERON CANADENSE.—CANADA ERIGERON.

Origin.—*Erigeron canadensis*, Linné. *Natural order*, Compositæ, Asteroideæ.

Habitat.—North America, in fields and waste places; naturalized in other countries.

Description.—Bristly-hairy and erect; leaves alternate, sessile, lance-linear, nearly entire; flower-heads in corymbose panicles, numerous, small, with a cylindrical involucre, inconspicuous ray florets, and a straw-colored bristly pappus; odor aromatic; taste bitterish, somewhat acrid and astringent.

Constituents.—Volatile oil about 1 per cent. of fresh plant, bitter principle, tannin. The volatile oil has spec. grav. 0.864, is soluble in alcohol, polarizes to the left and becomes thick and brown by age.

Properties.—Stimulant, tonic, diuretic, styptic. *Dose*, 2 to 4 grams (ʒss-j), in infusion.

SOLIDAGO.—GOLDEN ROD.

Origin.—Solidágo odóra, *Aiton*. *Natural order*, Compositæ, Asteroideæ.

Habitat.—North America, south to Florida, and west to Kentucky; border of woods and fields.

Description.—Erect; leaves smooth; sessile, linear-lanceolate, 3 to 5 centimeters (1 to 2 inches) long, entire, acute, pellucid-punctate; flower-heads small, numerous, in one-sided recurved racemes, with a yellowish scaly appressed involucre, several yellow florets and bristly pappus; odor and taste sweet, anise-like.

Constituents.—Volatile oil, probably containing anisol.

Properties.—Stimulant, carminative, diaphoretic. *Dose*, 2 to 8 grams (ʒss-ij), in infusion.

GRINDELIA.—GRINDELIA.

Origin.—(1) Grindélia robústa, *Nuttall*, and (2) Grindélia squarrósa, *Dunal*. *Natural order*, Compositæ, Asteroideæ.

Habitat.—North America, (1) west of the Rocky Mountains, in salt marshes; (2) western plains to the Sierra Nevada and south to Texas.

Description.—The leaves and flowering tops are collected. Leaves thickish, varying from broadly spatulate or oblong to lanceolate, sessile or clasping, about five centimeters (2 inches) or less long, rather acute, more or less serrate, light green, smooth, finely dotted, and brittle; heads many-flowered, subglobular or conical; the involucre hemispherical, about 15 millimeters ($\frac{3}{8}$ inch) broad, composed of numerous imbricated, strongly squarrose and often resinous scales; ray-florets yellow, in second species sometimes wanting, ligulate, pistillate; disk-florets yellow, tubular, perfect; pappus con-

sisting of about three awns of the length of the disk-florets ; odor balsamic ; taste pungently aromatic and bitter.

Constituents.—Little volatile oil, resin ; possibly a peculiar glucoside and alkaloid ; besides fat, wax, sugar, gum, little tannin, ash 7–8 per cent.

Properties.—Sedative, in asthma, etc. ; externally in rhus poisoning. *Dose*, 2 to 4 grams (gr. xv–ʒj), in tincture or fluid extract.

HELENIUM—SNEEZEWORT.

Origin.—Helénium autumnále, *Linné*. *Natural order*, Compositæ, Helenioideæ.

Habitat.—North America, across the continent, in thickets.

Description.—Erect, nearly smooth ; stem about 1.2 meters (4 feet) high, quadrangular, winged ; leaves sessile, alternate, lanceolate, pointed, serrate ; flower-heads numerous with a two-rowed involucre, a naked hemispherical receptacle, long yellow pistillate ray-florets, yellow perfect disk-florets, and top-shaped akenes having a pappus of 5 awned scales ; taste bitter, acrid.

Constituents.—Bitter glucoside, resin, malic acid, little tannin, etc.

Properties.—Diaphoretic, errhine.

COTULA.—MAYWEED, WILD CHAMOMILE.

Origin.—An'themis (Marúta, *De Candolle*) Cótula, *Linné*. *Natural order*, Compositæ, Anthemideæ.

Habitat.—Europe, naturalized in North America ; in fields and waste places.

Description.—Nearly smooth, pale green ; stem ascending, branched, furrowed ; leaves sessile, thrice pinnatifid with linear subulate segments ; flower-heads terminal with a conical chaffy receptacle, white ligulate neutral rays, yellow perfect disk-florets, and obovoid akenes without pappus ; odor unpleasant aromatic ; taste bitter, acrid.

Constituents.—Volatile oil, valerianic acid, acrid fat, tannin, anthemidine (?), anthemic acid (crystalline, bitter, soluble in ether).

Properties.—Stimulant, antispasmodic, sudorific. *Dose*, 2 to 8 grams (ʒss–ij), in infusion.

ACHILLEA.—YARROW, MILFOIL.

Origin.—Achilléa Millefólium, *Linné*. *Natural order*, Compositæ, Anthemideæ.

Habitat.—Northern temperate zone, in fields.

Description.—Erect, hairy; leaves nearly sessile, lanceolate in outline, glandular beneath, 5 to 25 centimeters (2 to 10 inches) long, thrice pinnatifid, with linear spatulate toothed segments; flower-heads corymbed, with an oblong imbricate involucre, flat chaffy receptacle, five short white pistillate rays, greenish-white perfect disk florets, and oblong flat akenes without pappus; odor somewhat chamomile-like; taste bitter aromatic.

Constituents.—Volatile oil 0.1 per cent. (blue or dark green), choline, achilleine, $C_{20}H_{38}N_2O_{15}$ (amorphous, bitter, soluble in water and alcohol, insoluble in ether), resin, tannin, aconitic acid; ash about 13 per cent.

Properties.—Stimulant, tonic, emmenagogue. *Dose*, 2 to 4 grams (ʒss-j), in infusion.

PARTHENIUM.—FEVERFEW.

Origin.—Chrysánthemum (Pyréthrum, *Smith*; Matricária, *Linné*) Parthénium, *Persoon*. *Natural order*, Compositæ, Anthemideæ.

Habitat.—Europe, cultivated.

Description.—Erect, pubescent; leaves alternate, petiolate, broadly ovate, bipinnatifid, the segments oblong, obtuse, and somewhat toothed; flower-heads in terminal cymes, with a two-rowed involucre, a naked hemispherical receptacle, white ligulate and obtusely three-toothed rays, and yellow tubular disk-florets; odor and taste chamomile-like, bitter.

Constituents.—Volatile oil, bitter principle, tannin.

Properties.—Stimulant, tonic. *Dose*, 1 to 4 grams (gr. xv-ʒj).

TANACETUM.—TANSY.

Origin.—Tanacétum vulgáre, *Linné*. *Natural order*, Compositæ, Anthemideæ.

Habitat.—Asia and Europe; naturalized in North America; cultivated.

Description.—The leaves and flowering tops are collected. Stem erect, striate, smooth; leaves alternate, nearly sessile, about 15 centimeters (6 inches) long, pinnatifid, the seg-

ments oblong, obtuse, sharply serrate or incised, dark green, smooth and glandular; flower-beds corymbose, with an imbricated involucre, a convex naked finely pitted receptacle, numerous yellow tubular florets, those of the ray with a short three-lobed margin, and obovate akenes having a short crown; odor strongly aromatic; taste pungent and bitter.

Constituents.—Volatile oil $\frac{1}{4}$ per cent. (spec. grav. 0.926 yellow or green, freely soluble in alcohol), tanacetin (bitter granular, precipitated by tannin, insoluble in ether), fat, resin, tannin, mucilage, sugar, tartrates, citrates, and malates.

Properties.—Stimulant, tonic, anthelmintic, diuretic, emmenagogue. *Dose*, 1 to 4 grams (gr. xv– $\bar{3}$ j), in infusion.

ABSINTHIUM.—WORMWOOD.

Origin.—*Artemisia Absinthium*, Linné. *Natural order*, Compositæ, Anthemideæ.

Habitat.—Northern Asia, Europe, and Northern Africa; naturalized in North America; cultivated.

Description.—The leaves and flowering tops are collected. Leaves petiolate, about 5 centimeters (2 inches) long, silky-hoary, roundish-triangular in outline, twice or thrice pinnatifid, the segments lanceolate, the terminal one spatulate; bracts three-cleft or entire; flower-heads numerous, racemose, 3 millimeters ($\frac{1}{8}$ inch) long, subglobose, with an imbricated bell-shaped involucre, a small hairy convex receptacle, small tubular yellowish florets, and obovoid akenes without pappus; odor aromatic; taste very bitter.

Constituents.—Volatile oil about 1 per cent. (spec. grav. 0.92, dark green, becoming brown, freely soluble in alcohol, contains thujone, palmitic, acetic and isovaleric acid, a small quantity of phellandrene and possibly pinene), absinthin, $C_{15}H_{20}O_4$ (bitter glucoside, amorphous, white, soluble in

ether, alcohol, and cold water; with acids yields dextrose, a resinous compound, and a volatile odorous body), tannin, resin, succinic acid, malates, nitrates, ash 7 per cent.

Properties.—Stimulant, tonic, febrifuge, anthelmintic.

Dose, 1 to 4 grams (gr. xv-ʒj) in infusion, tincture, or extract.

ARTEMISIA.—MUGWORT.

Origin.—*Artemisia vulgaris*, Linné. *Natural order*, Compositæ, Anthemideæ.

Habitat.—Asia, Europe, naturalized in North America.

Description.—Stem often reddish, branched; leaves sessile, green above, white tomentose beneath, pinnatifid, segments lanceolate, acute, incised or entire; flower-heads numerous, small, nearly sessile, ovate, with an imbricated involucre, a small smooth receptacle and tubular reddish florets; odor aromatic; taste bitter.

Constituents.—Volatile oil, bitter principle, tannin, etc.

Properties.—Stimulant, tonic. *Dose*, 1 to 4 grams (gr. xv-ʒj), in infusion.

GNAPHALIUM.—LIFE EVERLASTING.

Origin.—*Gnaphalium polycéphalum*, Michaux. *Natural order*, Compositæ, Inuloideæ.

Habitat.—North America, from the Atlantic region southwestward to Texas and Mexico; in fields and woods.

Description.—Erect, about 25 centimeters (10 inches) high, densely woolly; leaves sessile, lanceolate; flower-heads in dense terminal clusters, small, obovate, with a whitish imbricate involucre and tubular yellowish florets; odor agreeable; taste bitterish, aromatic.

Gnaphalium margaritaceum, Linné, has larger, globular-ovate, pearl-white heads and a slight odor.

Constituents.—Volatile oil, bitter principle.

Properties.—Diaphoretic, astringent, tonic. *Dose*, 2 to 4 grams (ʒss-j).

CALENDULA.—MARIGOLD.

Origin.—*Calendula officinalis*, Linné. *Natural order*, Compositæ, Calendulaceæ.

Habitat.—Levant and Southern Europe; cultivated.

Description.—Stem about 50 centimeters (20 inches) high,

somewhat angular, rough, leaves alternate, thickish, after drying thin, hairy, spatulate or oblanceolate, entire or slightly toothed, the upper ones sessile and amplexicaul; involucre hemispherical, receptacle flat, naked; ray-florets in one or several rows, fertile, the akenes incurved and muricate on the back, those of the outer row winged; odor somewhat narcotic; taste bitter and saline.

Caléndula arvensis, *Linné*, which is frequently cultivated, is rather smaller and more spreading, has light yellow flowers and nearly straight akenes in the outer row, and resembles the former in odor and taste.

Constituents.—A trace of volatile oil, amorphous bitter principle, tasteless yellow calendulin, sugar, gum, etc.

Properties.—Stimulant, resolvent, vulnerary, alterative. *Dose*, 0.5 to 1 or 2 grams (gr. viij-xv-xxx), in infusion, tincture, or extract.

CARDUUS BENEDICTUS.—BLESSED THISTLE.

Origin.—*Cnicus benedictus*, *Gaertner* (*Centaurea benedicta*, *Linné*). *Natural order*, Compositæ, Cynaroidæ.

Habitat.—Levant and Europe, rare in the United States.

Description.—Erect, somewhat woolly; leaves sessile above and somewhat decurrent, alternate, lance-oblong, sinuately lobed, soft spiny; flower-heads ovate, about 25 millimeters (1 inch) long, with an imbricate squarrous spinously-pointed involucre, a flat hispid receptacle, tubular yellow florets and grayish akenes, crowned with ten teeth and with ten long and ten short bristles; odor slight, of the fresh herb disagreeable; taste very bitter.

Constituents.—Cnicin (bitter needles, slightly soluble in cold water and ether), tannin, malates, calcium oxalate.

Properties.—Diaphoretic, tonic. *Dose*, 1 to 4 grams (gr-xv-3j).

LOBELIA.—LOBELIA, INDIAN TOBACCO.

Origin.—*Lobelia inflata*, *Linné*. *Natural order*, Campanulacæ, Lobeliæ.

Habitat.—North America, in fields and open woods.

Description.—Erect; leaves alternate, petiolate, the upper sessile, ovate or oblong, about 5 centimeters (2 inches) long, irregularly toothed, pubescent, pale green; branches furrowed, hairy, with narrow wings, terminating in long racemes of small pale blue flowers, having an adherent nar-

rowly five-toothed calyx, which is inflated in fruit, a pale blue two-lipped corolla, and 5 united stamens; odor slight, irritating; taste mild, afterward burning and acrid. A cross section of the stem shows latex tubes in the bast.

The leaves and flowering tops should be collected after a

FIG. 194.



Lobelia inflata, branch with flowers and fruit.

portion of the capsules are ripe, and contain a large number of minute reticulate seeds.

Constituents.—Lobeline (white powder, inodorous, soluble in most simple solvents, acrid, the salts not crystalline, freely

soluble in water), a second alkaloid (?), inflatin (tasteless crystals, probably wax), lobelacrin (probably lobelate of lobeline), lobelic acid (precipitated by copper sulphate, olive-brown by ferric salts), resin, wax, volatile oil, gum.

Properties.—Expectorant, nervine, purgative, emetic, narcotic. *Dose*, 0.12, 0.5 to 2 grams (gr. ij–viiij–xxx), in powder, infusion, or tincture.

Antidotes.—Astringents; stimulants; application of warmth.

FIG. 195.

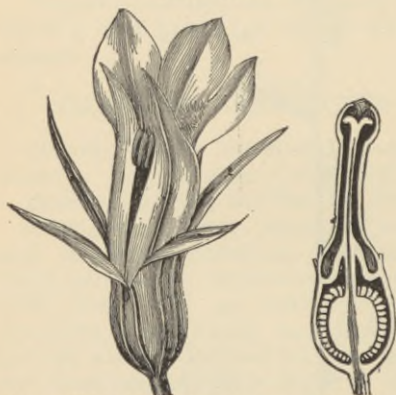

Flower of lobelia, and section, magnified 5 diam.

FIG. 196.



Lobelia seed.—Highly magnified.

EPIPHEGUS.—BEECHDROP.

Origin.—*Epiphégus virginiana*, Barton. *Natural order*, Orobanchaceæ.

Habitat.—North America, west to Wisconsin and Arkansas; parasitic upon roots of the beech.

Description.—Erect, branched, about 40 centimeters (16 inches) high, yellowish-brown, tuberous at base, angular above; leaves scaly, ovate; flowers in spicate racemes, the upper sterile ones with a somewhat curved and two-lipped corolla; taste bitter, somewhat astringent.

Constituents.—Bitter principle, tannin.

Properties.—Astringent, depurative. *Dose*, 2 to 4 grams (ʒss–j).

SCROPHULARIA.—FIGWORT.

Origin.—*Scrophularia nodosa*, Linné. *Natural order*, Scrophulariaceæ, Cheloneæ.

Habitat.—North America (west to Mississippi, Utah, and Oregon) and Europe; in moist thickets.

Description.—Erect; smooth; stem obtusely quadrangular; leaves opposite, petiolate, ovate-oblong or lanceolate, serrate, rounded or heart-shaped at base; inflorescence loosely paniculate; corolla greenish-brown, hemispherical urn-shaped, the five teeth roundish-obtuse, the two upper ones larger and brown, the lowest one spreading; stamens 4, short, the fifth sterile; capsule two-celled, many-seeded; taste bitter, nauseous.

FIG. 197.



Scrophularia; flower and corolla cut open.

Constituents.—Scrophularin (crystalline scales, bitter, precipitated by tannin), alkaloid (from the root in minute quantity), scrophularosmin (stearopten), tannin, gum, pectin, resin, starch, salts.

Properties.—Depurative, vulnerary.

CHELONE.—BALMONY.

Origin.—*Chelone glabra*, Linné. *Natural order*, Scrophulariaceæ, Cheloneæ.

Habitat.—North America, west to Minnesota and Texas; in wet places.

Description.—Erect, smooth; leaves short-petiolate, opposite, oblong-lanceolate, pointed, serrate; inflorescence spicate, terminal; corolla about 3 centimeters ($1\frac{1}{2}$ inches) long, white or pinkish, bilabiate, the upper lip arched, the mouth somewhat gaping; capsule two-celled; seeds many, winged; inodorous, bitter.

Constituents.—Bitter principle.

Properties.—Tonic, laxative, anthelmintic. *Dose*, 2 to 8 grams (ʒss-ij), in decoction.

MENTHA PIPERITA.—PEPPERMINT.

Origin.—*Méntha piperíta*, *Smith*. *Natural order*, Labiatae, Satureineae.

Habitat.—Wild in Asia, Europe, and North America; cultivated.

Description.—The leaves and tops are collected. Leaves petiolate, ovate-lanceolate, about 5 centimeters (2 inches) long, acute, sharply serrate, glandular, nearly smooth; branches quadrangular, often purplish; flowers in terminal conical spikes, with a tubular, sharply five-toothed, often purplish calyx, a purplish four-lobed corolla, and 4 short stamens; aromatic; taste pungent and cooling.

FIG. 198.

*Mentha piperita*, *Linne*, flowering tops.

Constituents.—Volatile oil about 1 per cent., little tannin, resin, gum, etc. The volatile oil has the spec. grav. 0.91, is freely soluble in alcohol, and consists of acetic and isovaleric aldehydes and acids, pinene, phellandrene, cineol, dipentene, limonene, menthone, menthol, and a thick oil (resembling cedar wood in odor and yielding cadinene). American oil also contains methyl disulphide.

Properties.—Carminative, stimulant, nervine, stronger than spearmint. *Dose*, 1 to 4 grams (gr. xv-3j), in infusion.

MENTHA VIRIDIS.—SPEARMINT.

Origin.—*Méntha viridis*, Linné. *Natural order*, Labiatae, Satureineae.

Habitat.—Wild in Europe and North America ; cultivated.

Description.—The leaves and flowering tops are collected. Leaves sessile, lance-ovate, about 5 centimeters (2 inches) long, acute, serrate, glandular, nearly smooth ; branches

FIG. 199.



Mentha viridis, Linné, flowering tops.

FIG. 200.



Spearmint leaf, natural size.

quadrangular, mostly light green ; flowers in terminal, interrupted, narrow, acute spikes, with a tubular sharply five-toothed calyx, a light purplish four-lobed corolla, and 4 exserted or included stamens ; aromatic and pungent.

Constituents.—Volatile oil about $\frac{1}{2}$ per cent., resin, gum, etc. The volatile oil has the spec. grav. 0.91, is freely soluble in alcohol, and consists of limonene, $C_{10}H_{16}$ (boiling point $160^{\circ} C.$), and of carvol, $C_{10}H_{14}O$ (both lævogyrate).

Properties.—Carminative, stimulant, nervine. *Dose*, 2 to 4 grams (ʒss-j), in infusion.

LYCOPUS.—BUGLE.

Origin.—*Lycopus* (*Lycopus*) *virginicus*, *Linné*. *Natural order*, Labiatae, Satureineae.

Habitat.—North America, south to Florida and Missouri, and west to Oregon; in moist shady places.

Description.—Stem obtusely quadrangular, with slender runners; leaves about 5 centimeters (2 inches) long, short-petioled, elliptic-lanceolate, toothed above, smooth; flowers in axillary clusters, small, with a bluntly four-toothed calyx, a purplish four-lobed corolla, and two fertile stamens; odor somewhat mint-like; taste bitter.

Lycopus sinuatus, *Elliott*, also indigenous to North America, and extending across the continent, has a sharply quadrangular stem, the leaves sinuate-toothed or pinnatifid at the base, and a sharply five-toothed calyx. It is closely related to *L. europæus*, *Linné*.

Constituents.—Volatile oil, bitter principle, tannin.

Properties.—Astringent, tonic, sedative. *Dose*, 0.5 to 2 grams (gr. viij-xxx), in infusion.

CUNILA.—DITTANY.

Origin.—*Cunila Mariána*, *Linné*. *Natural order*, Labiatae, Satureineae.

Habitat.—United States, south to Georgia and Arkansas; in dry soil.

Description.—Stem thin; leaves nearly sessile, about 25 millimeters (1 inch) long, ovate, serrate, subcordate; flowers in small cymes, with an ovate-tubular calyx, a two-lipped, pale purple corolla, and 2 exerted stamens; odor mint-like; taste pungent aromatic.

Constituents.—Volatile oil (yellowish-red, spec. grav. 0.915).

Properties.—Carminative, stimulant, sudorific. *Dose*, 1 to 4 grams (gr. xv-ʒj), in infusion.

HYSSOPUS.—HYSSOP.

Origin.—*Hyssopus officinalis*, Linné. *Natural order*, Labiatae, Satureineae.

Habitat.—Southern Europe; naturalized in the United States; cultivated.

Description.—Stem-branched, wand-like; leaves sessile, about 25 millimeters (1 inch) long, linear-lanceolate, rather obtuse; flowers in small clusters, with a five-toothed calyx, a two-lipped, purple corolla, and 4 exserted didynamous stamens; aromatic, pungent, bitterish.

Constituents.—Volatile oil about $\frac{1}{2}$ per cent., bitter principle, tannin, etc.

Properties.—Carminative, stimulant, sudorific. *Dose*, 1 to 4 grams (gr. xv- $\bar{3}$ j), in infusion.

ORIGANUM.—WILD MARJORAM.

Origin.—*Origanum vulgare*, Linné. *Natural order*, Labiatae, Satureineae.

Habitat.—Asia, Europe, and Northern Africa; naturalized in North America in some of the Atlantic States.

Description.—Stem roundish, purplish, short-hairy, branched above; leaves petiolate, about 2 centimeters ($\frac{4}{5}$ inch) long,

FIG. 201.



Origanum vulgare; flower and corolla, magnified.

roundish-ovate, obtuse, nearly entire, hairy beneath; flowers corymbose, with reddish bracts, a five-toothed calyx, a somewhat two-lipped, pale-purple corolla, and 4 exserted didynamous stamens; aromatic, pungent, bitterish.

Constituents.—Volatile oil about 1 per cent. (spec. grav. 0.89, light yellow, neutral, bitterish, not freely soluble in 80 per cent. alcohol, contains oxygen), tannin, bitter principle, resin.

Properties.—Carminative, stimulant, emmenagogue. *Dose*, 1 to 4 grams (gr. xv- $\bar{3}$ j), in infusion.

MAJORANA.—SWEET MARJORAM.

Origin.—*Origanum Majorána*, Linné. *Natural order*, Labiatae, Satureineae.

Habitat.—Asia Minor and Southern Europe; cultivated.

Description.—Stem branched, subterete; leaves sessile above, about 15 millimeters ($\frac{3}{8}$ inch) long, spatulate or obovate, obtuse, entire, gray-green, soft hairy; flowers in clusters, spicate, with a two-lipped calyx, a whitish, somewhat two-lipped corolla, and 4 exerted didynamous stamens; fragrantly aromatic and pungent.

Constituents.—Volatile oil (spec. grav. 0.89, readily soluble in alcohol).

Properties.—Carminative, stimulant, emmenagogue, cephalic.

Dose, 1 to 4 grams (gr. xx-3j), in infusion.

SERPYLLUM.—WILD THYME.

Origin.—*Thýmus Serpýllum*, Linné. *Natural order*, Labiatae, Satureineae.

Habitat.—Northern Asia, Europe; naturalized in North America; cultivated.

Description.—Stem branched, pubescent; leaves short-petioled, about 6 millimeters ($\frac{1}{4}$ inch) long, ovate, obtuse, entire; flowers in small capitate spikes, with a two-lipped calyx, a purplish-spotted, somewhat two-lipped corolla, and four usually short stamens; aromatic and pungent.

Constituents.—Volatile oil (about 0.5 per cent., spec. grav. 0.91, readily soluble in alcohol), tannin, bitter principle.

Properties.—Carminative, stimulant, tonic, emmenagogue.

Dose, 1 to 4 grams (gr. xv-3j), in infusion.

MELISSA.—BALM.

Origin.—*Melissa officinális*, Linné. *Natural order*, Labiatae, Satureineae.

Habitat.—Asia Minor, Southern Europe; naturalized in the United States; cultivated.

Description.—Stem branched, pubescent; leaves petioled, ovate, about 5 centimeters (2 inches) long, obtuse or somewhat acute, crenate-serrate, the base rounded or rather heart-shaped, somewhat hairy, glandular; branches quadrangular; flowers in about four-flowered cymules, with a tubular bell-shaped five-toothed calyx, a whitish or pur-

plish two-lipped corolla, and four didynamous stamens; fragrant, aromatic; somewhat astringent and bitterish.

FIG. 202.

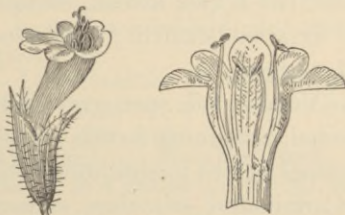

Melissa.—Flower and corolla magnified.

Constituents.—Volatile oil $\frac{1}{4}$ per cent. (spec. grav. 0.89, soluble in alcohol), tannin, bitter principle.

Properties.—Carminative, stimulant, diaphoretic, emmenagogue. *Dose*, 1 to 4 grams (gr. xv–ʒj), in infusion.

HEDEOMA.—PENNYROYAL.

Origin.—Hedeóma pulegióides (*Linné*), *Persoon*. *Natural order*, Labiatae, Satureineae.

Habitat.—North America, south to Georgia and west to Dakota; in sandy fields.

FIG. 203.



Flower and corolla of hedeoma, magnified.

Description.—Stem roundish-quadrangular, hairy; leaves opposite, short-petioled, about 12 millimeters ($\frac{1}{2}$ inch) long,

oblong-ovate, obscurely serrate, glandular beneath; flowers in small roundish axillary cymes, with a tubular-ovoid, two-lipped and five-toothed calyx, and a small pale-blue-spotted, pubescent, two-lipped corolla, containing two sterile and two fertile exerted stamens; odor strong, mint-like; taste warm and pungent.

Constituents.—Volatile oil, spec. grav. 0.93 to 0.94, readily soluble in alcohol, containing formic, acetic, and isoheptóic ethers, and hedeomol in two modifications (Kremers, 1887).

Properties.—Carminative, stimulant, emmenagogue. *Dose*, 1 to 4 grams (gr. xv- $\bar{3}$ j), in infusion.

MONARDA.—HORSEMINT.

Origin.—Monárda punctáta, *Linné*. *Natural order*, Labiatae, Monardeae.

FIG. 204.



Flowers of monarda,
magnified.

Habitat.—United States, west to Texas and Colorado; in sandy fields.

Description.—Stem nearly simple; leaves petiolate, lanceolate, about 5 centimeters (2 inches) long, acute, somewhat toothed, glandular, nearly smooth; flowers whorled, with sessile yellow and purple bracts, a tubular, downy, five-toothed calyx, a prominent, two-lipped, pale yellow and purple-spotted corolla, and two stamens; aromatic, pungent, and bitterish.

Constituents.—Volatile oil, yellowish or reddish-brown, neutral, spec. grav. 0.92, readily soluble in alcohol. It contains cymene, $C_{10}H_{14}$, thymol, $C_{10}H_{14}O$, and another oxygenated compound.

Properties.—Carminative, stimulant, nervine, emmenagogue. *Dose*, 1 to 4 grams (gr. xv- $\bar{3}$ j), in infusion.

CATARIA.—CATNEP.

Origin.—Népeta Catária, *Linné*. *Natural order*, Labiatae, Nepeteae.

Habitat.—Asia, Europe; naturalized in the United States.

Description.—Stem branched, hairy, gray; leaves petiolate, about 5 centimeters (2 inches) long, triangular-ovate, cordate, crenate-serrate, grayish-green, and hairy; flowers in terminal panicles with an obliquely five-toothed calyx, a two-lipped, whitish, purple-spotted corolla, and 4 didynamous stamens; it has a peculiar, somewhat mint-like odor, and a bitterish, aromatic, and pungent taste.

Constituents.—Little volatile oil, tannin (?), bitter principle (crystalline, soluble in ether, acid reaction, not a glucoside), sugar, gum, ash 12.5 per cent.

Properties.—Carminative, stimulant, tonic, diaphoretic, emmenagogue. *Dose*, 1 to 4 grams (gr. xv-ʒj), in infusion.

GLECHOMA.—GROUND-IVY.

Origin.—Népetá Glechóma, *Bentham* (Glechóma hederácea, *Linné*). *Natural order*, Labiatae, Nepeteae.

Habitat.—Europe, naturalized in the United States.

Description.—Creeping, short-hairy; leaves petiolate, round-reniform, crenate, nearly smooth; flowers in axillary cymules; corolla blue or purplish, much longer than the calyx; somewhat aromatic and bitter.

Constituents.—Volatile oil, bitter principle, etc.

Properties.—Pectoral, tonic, diuretic. *Dose*, 2 to 4 grams (ʒss-j).

MARRUBIUM.—MARRUBIUM, HOREHOUND.

Origin.—Marrúbium vulgáre, *Linné*. *Natural order*, Labiatae, Stachydeae.

Habitat.—Europe, Central Asia; naturalized in North America; cultivated.

Description.—Stem branched, quadrangular, white tomentose; leaves opposite, petiolate, roundish-ovate, about 25 millimeters (1 inch) long, obtuse, coarsely crenate, downy above, white hairy beneath; flowers in dense axillary woolly whorls, with a stiffly ten-toothed calyx, a whitish bilabiate corolla and four included stamens; aromatic and bitter.

Constituents.—Little volatile oil, marrubiin, resin, fat, wax, tannin, sugar, gum, albumin, salts. Marrubiin has a bitter taste, crystallizes in scales or prisms, fusing at 154–155° C.,

is soluble in ether, alcohol, chloroform, benzene, acetone, and hot water, insoluble in benzin, and not precipitated by tannin or salts of metals.

Properties.—Stimulant, tonic, resolvent, deobstruent, anthelmintic. *Dose*, 1 to 2 grams (gr. xv-xxx), in infusion.

SCUTELLARIA.—SKULLCAP.

Origin.—*Scutellaria lateriflora*, *Linné*. *Natural order*, Labiatae, Stachydeae.

Habitat.—North America, west to Alabama, New Mexico and Oregon; in damp thickets.

Description.—Stem about 50 centimeters (20 inches) high, quadrangular, smooth, branched; leaves opposite, about 5 centimeters (2 inches) long, petiolate, lance-ovate or ovate-oblong, serrate; flowers in axillary one-sided racemes; corolla pale blue; stamens 4, didynamous; calyx closed in fruit, upper lip helmet-shaped; odor slight; taste bitterish.

The following species having a more decidedly bitter taste are sometimes collected; they are indigenous to North America, and have a nearly simple stem and blue flowers:

Sc. integrifolia, *Linné*. Minutely hairy; leaves short-petioled, lance-oblong or linear-oblong, entire; racemes terminal.

Sc. pilosa, *Michaux*. Hairy; leaves petiolate, rhombic-ovate or oblong-ovate, obtuse, crenate, in distant pairs; racemes terminal.

Sc. galericulata, *Linné*. Nearly smooth; leaves short-petioled, lance-ovate, slightly cordate, crenately serrate; flowers axillary, single.

Constituents.—Bitter principle (crystalline glucoside, soluble in ether), tannin (?), volatile oil (trace), sugar, ash 14 per cent.

Properties.—Tonic, nervine, antispasmodic. *Dose*, 2 to 4 or 8 grams (ʒss-j-ij), in infusion or fluid extract.

LEONURUS.—MOTHERWORT.

Origin.—Leonurus Cardíaca, Linné. *Natural order*, Labiatae, Stachydeae.

Habitat.—Europe and Asia, naturalized in North America; in waste places.

Description.—Erect, roughish; leaves petiolate, the lower ones roundish or heart-shaped, the upper ones oblong wedge-shaped, all palmately acutely seven- to three-lobed; flowers in dense axillary cymules; calyx spinously five-toothed; corolla exserted, rose-colored, upper lip bearded, lower lip dotted; stamens 4, didynamous; odor unpleasant; taste bitter.

Constituents.—Volatile oil, bitter principle.

Properties.—Pectoral, tonic, stimulant. *Dose*, 2 to 4 grams (3ss-j), in infusion.

PLANTAGO.—PLANTAIN.

Origin.—Plantago lanceolata and P. májor, Linné. *Natural order*, Plantaginaceae.

Habitat.—North America, along roadsides and in grassy places; introduced from Europe; the second species also indigenous in the Northwestern States.

Description.—Leaves all radical, petiolate, nerved, somewhat toothed, more or less hairy, lanceolate, or of the second species ovate or elliptic; scape with a dense ovate-oblong or, in the second species, cylindrical spike; corolla whitish, membranous, salver-form, four-lobed; stamens 4, exserted; capsule few-seeded; inodorous; somewhat bitter and astringent.

Pl. Regéliei, Decaisne, indigenous westward to Texas and Minnesota, closely resembles the broad-leaved plantain, but has a long and narrow spike of flowers.

Constituents.—Bitter principle, resin, wax, pectin, citrates, oxalates, ash 12 per cent.

Properties.—Mild astringent, hæmostatic; the seeds demulcent.

MITCHELLA.—SQUAW VINE.

Origin.—Mitchella répens, Linné. *Natural order*, Rubiaceae, Anthospermeae.

Habitat.—North America, west to Mississippi; in dry woods.

Description.—Evergreen, slender, creeping; leaves opposite, petiolate, roundish-ovate, entire, smooth; flowers in pairs; corolla salver-form, four-lobed, white or pink, bearded inside, fragrant; fruit a twin berry, bright-red, four-seeded; taste somewhat astringent and bitter.

Constituents.—Saponin-like compound, principle precipitated by tannin and picric acid, wax, resin, gum, sugar, albuminoids, ash 5.5 per cent.

Properties.—Tonic, astringent, diuretic. *Dose*, 2 to 4 grams (ʒss-j).

GALIUM.—CLEAVERS.

Origin.—Gálium Aparíne, *Linné*. *Natural order*, Rubiaceæ, Galieæ.

Habitat.—Northern Hemisphere, in thickets.

Description.—Stem weak, climbing, quadrangular, retrorsely prickly; leaves in whorls of 6 or 8, linear-oblongate, mucronate, margin and midrib rough; cymes loose and few-flowered; corolla small, white, rotate, four-lobed; stamens 4; fruit two-seeded, covered with hooked bristles; inodorous; taste saline, somewhat astringent and bitter.

Gálium triflórum, *Michaux*, has whorls of 6 elliptic-lanceolate and cuspidate leaves, and becomes fragrant from coumarin on drying; it grows in most parts of North America, in woodlands.

Constituents.—Tannin, various salts.

Properties.—Diuretic, refrigerant. *Dose*, 2 to 4 grams (ʒss-j), in infusion.

SABBATIA.—SABBATIA, CENTAURY.

Origin.—Sabbátia anguláris, *Pursh*, and *S. paniculáta*, *Pursh*. *Natural order*, Gentianeæ, Chironieæ.

Habitat.—United States, in dry fields.

Description.—Stem branched above, winged, quadrangular, about 60 centimeters (2 feet) high, smooth; leaves opposite, about 25 millimeters (1 inch) long, clasping, oblong-ovate, acute, entire, five-nerved, or (*Sab. paniculata*) linear-oblong, obtuse, and one-nerved; corolla mostly rose-colored (*S. paniculata* whitish), wheel-shaped and five-parted; stamens 5; inodorous, bitter.

Sabbátia Ellióttii, *Steudel*, quinine-flower, has leaves about 12 millimeters ($\frac{1}{2}$ inch) long, varying between obovate and linear.

Erythræ'a Centaúrium, *Persoon*. European centaurium. Stem 30 centimeters (12 inches) high, leaves oval or ovate-oblong, obtuse, three- to five-nerved; otherwise resembling the preceding.

Constituents.—Bitter principle, erythrocentaurin, $C_{27}H_{24}O_8$ (tasteless crystals, colored red by light; readily soluble in

benzol, carbon disulphide, chloroform, alcohol and boiling water, less freely in ether; not precipitated by tannin). The bitter principle of European centaury (Lendrich's erythrocentaurin, 1892) is an amorphous glucoside, readily soluble in alcohol and hot water, less so in ether, precipitated by tannin and other alkaloid reagents, splits into a tasteless fermentable sugar and aromatic oil.

Properties.—Tonic, febrifuge. *Dose*, 1 to 4 grams (gr. xv–3j), in decoction.

CHIRATA.—CHIRETTA.

Origin.—Swértia Chiráta, *Hamilton* (Ophélie Chiráta, *Grisebach*, s. Agathótes Chiráta, *Don*). *Natural order*, Gentianeæ, Swertiaeæ.

Habitat.—Mountains of Northern India.

Description.—Root nearly simple, about 75 millimeters (3 inches) long; stem branched, nearly 1 meter (40 inches) long, slightly quadrangular above, with a narrow wood circle and thick pith; branches slender, decussate; leaves opposite, sessile, ovate, entire, five-nerved; flowers numerous, small, with a four-lobed calyx and corolla, paniced; fruits superior, one-celled, composed of two carpels; the whole plant smooth, pale brown or purplish brown, inodorous, and intensely bitter.

Constituents.—Ophelic acid, $C_{13}H_{20}O_{10}$ (bitter, amorphous, viscid, soluble in water, alcohol, and ether, not precipitated by tannin), chiratin, $C_{26}H_{48}O_{15}$ (bitter, crystalline, yellow, soluble in ether, alcohol and warm water, precipitated by tannin, glucoside); ash of leaves 7–8 per cent., of stem about 4 per cent.

Properties.—Tonic, febrifuge. *Dose*, 1 to 3 grams (gr. xv–xlvi), in infusion.

Substitution.—Swértia angustifólia, *Wallich*, s. Ophélie angustifólia, *Don*, has the entire stem quadrangular and somewhat winged, and a less bitter taste; pith thin and often wanting.

CANNABIS INDICA.—INDIAN HEMP, GUNJA.

Origin.—Cánnabis satíva, *Linné*. *Natural order*, Urticaceæ, Cannabineæ.

Habitat.—Asia; collected in India.

Description.—Only the flowering tops of the female plant are collected. About 5 centimeters (2 inches) long, compressed, brittle, branching, with few digitate leaves and lance-linear leaflets, and numerous sheathing and ovate-lanceolate bracts, each containing two small pistillate flowers, sometimes with the nearly ripe fruit, the whole more or less agglutinated with a resinous exudation, from external oleo-resin glands; the leaves and bracts have one-celled hairs, recurved, bases enlarged, with cystoliths; it has a brownish-green color, peculiar narcotic odor, and slightly acrid taste.

Constituents.—Little volatile oil (stearopten and a sesquiterpene, $C_{15}H_{24}$, boils at $256^{\circ} C.$, slightly levorotatory, colorless, aromatic), brown amorphous resin, about 15 to 20 per cent., cannabinon (soft resin), choline. Choline (bilinearine), $C_5H_{15}NO_2$, is syrupy, freely soluble in water and alcohol, and yields with Mayer's solution a yellow crystalline precipitate; it is contained in Hay's tetanocannabine, and with alkalis gives trimethylamine (Siebold's cannabinine) (E. Jahns, 1887). American hemp contains a small proportion of resin.

Allied Drug.—*Cannabis americana*. The hemp plant grown in the Southern United States. Stem 2 or 3 meters (6 to 10 feet) high, rough; leaves alternate above, petiolate, digitate, the leaflets linear-lanceolate, serrate; staminate flowers in loose pedunculate clusters, forming compound racemes; pistillate flowers small, mostly in pairs, axillary, sessile, bracteate and with two slender unequal styles; odor somewhat heavy; taste bitterish, slightly acrid.

Properties.—Anodyne, nervine, sudorific. *Dose*, 0.5 to 1 gram (gr. viij-xv), mostly as extract, 0.03 to 0.20 gram (gr. ss-ij).

8. LEAFY TOPS.—CACUMINA, SUMMITATES.

Among the herbs are included the tops of plants which are usually collected with flowers. The present division

embraces a few drugs having imbricated leaves, and collected occasionally with the fruit, but never with the flowers. The plants yielding these drugs are trees of the natural order Coniferæ, group Cupressineæ.

Twigs quadrangular, oil-gland near the base of the leaves.	Juniperus virginiana.
the leaves with an oil-gland on the back.	Sabina.
Twigs two-edged, the flat leaves with a gland on the back.	Thuja.

JUNIPERUS VIRGINIANA.—RED CEDAR.

Origin.—Juniperus virginiana, Linné. *Natural order*, Coniferæ, Cupressineæ.

Habitat.—North America, excepting Western Texas, California, and Oregon.

Description.—The commercial branchlets are about 25 millimeters (1 inch) long, somewhat quadrangular; leaves in four rows, opposite, scale-like, about 2 millimeters ($\frac{1}{12}$ inch) long, appressed, imbricated, lance-ovate or rhomboid, acute, the older ones much longer, sharply acute and spreading, on the back with a longitudinal furrow and near its base a circular or oblong gland; odor terebinthinate; taste balsamic, bitterish, and acrid. Peduncle of the galbulus (berry) erect.

Constituents.—Volatile oil (not readily soluble in alcohol), resin, tannin, etc. The volatile oil distilled from the wood consists mainly of cedrene, $C_{15}H_{24}$, with some camphor, $C_{15}H_{26}O$.

Properties.—Diuretic, emmenagogue, vermifuge, less irritant than savine. *Dose*, 0.2 to 0.5 or 1 gram (gr. iij–viiij–xv), in powder or infusion.

SABINA.—SAVINE.

Origin.—Juniperus Sabina, Linné. *Natural order*, Coniferæ, Cupressineæ.

Habitat.—Siberia, Europe, Canada, and Northern United States.

Description.—Short, thin, subquadrangular branchlets; leaves in four rows, opposite, scale-like, about 2 millimeters ($\frac{1}{12}$ inch) long, appressed, imbricated, rhombic-lanceolate, the older ones longer, sharply acute and spreading,

FIG. 205.

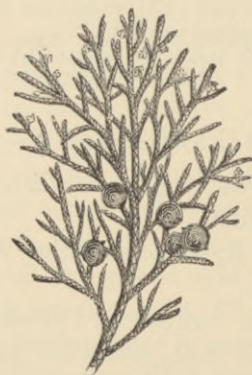

Sabina.

on the back with a shallow groove containing an oblong or roundish gland; odor terebinthinate; taste nauseous, resinous, and bitter. Galbulus (berry) if present, upon a recurved peduncle.

Constituents.—Volatile oil, chiefly $C_{10}H_{16}$, about 2 per cent., resin, tannin. The volatile oil, $C_{10}H_{16}$ is of spec. grav. 0.91, not readily soluble in alcohol, and boils near $160^{\circ} C.$ ($320^{\circ} F.$), the boiling-point rising to over $200^{\circ} C.$

Properties.—Irritant, diuretic, hæmagogue, emmenagogue, vermifuge. *Dose*, 0.2 to 0.5 or 1 gram (gr. iij-vij-xv), in powder, infusion, or fluid extract.

THUJA.—ARBOR VITÆ.

Origin.—*Thuja occidentalis*, Linné. *Natural order*, Coniferæ, Cupressineæ.

Habitat.—Canada and United States south to North Carolina and west to Minnesota; also cultivated for ornament.

Description.—Twigs flattish, two-edged, pale green on the lower side, the scale-like leaves appressed in four rows, rhombic-ovate, obtusely pointed, the flat ones about 5 millimeters ($\frac{1}{2}$ inch) long, closely imbricate, and with a roundish gland near the apex; the others folded lengthwise, boat-shaped, about 4 millimeters ($\frac{1}{3}$ inch) long, and mostly glandless; odor balsamic, somewhat terebinthinate; taste pungently aromatic, camphoraceous, and bitter.

Chamaecyparis sphaeróidea, *Spach* (Cuprèssus thyoídes, *Linné*); like the preceding plant, often called white cedar, grows southward to Florida and Mississippi. The twigs resemble those of Thuja, but are more slender, less flattened; the leaves are 1.5 to 2 millimeters ($\frac{1}{16}$ — $\frac{1}{12}$ inch) long, and the flat leaves have a longitudinal groove on the back.

Constituents.—Volatile oil about 1 per cent. (readily soluble in alcohol, contains O), resin, tannin, pinipicrin, $C_{22}H_{18}O_{11}$ (yellow, bitter, soluble in water and alcohol, insoluble in ether; glucoside, yields ericinol), thujin, $C_{20}H_{22}O_{12}$ (yellow, crystalline, astringent, dark green with ferric salts; soluble in alcohol and water; glucoside, precipitated by lead acetate), thujigenin, $C_{14}H_{12}O_7$ (precipitated by basic lead acetate, the alcohol solution green with NH_3).

Properties.—Stimulant, diuretic, irritant. *Dose*, 1 to 4 grams (gr. xv-3j), in infusion and fluid extract.

9. FLOWERS AND PETALS.—FLORES ET PETALA.

Flowers contain the male or female, or both kinds, organs of reproduction, surrounded by two circles of modified leaves, of which those of the inner circle, the petals forming the corolla, very generally have a color differing from green, while those of the outer circle, the sepals forming the calyx, mostly have a green color. The modified leaves of these two whorls are sometimes of the same shape and color, or one of the whorls is entirely wanting; in both these cases

they, whether green or of a different color, are called perianth or perigone. The flowers of some plants are placed close together upon a common receptacle, and such a head is surrounded by one or more whorls of modified, frequently scale-like leaves called the involucre, a term which is also employed to designate the whorl of modified leaves found outside of the calyx of each flower in certain plants. The male organs of reproduction, or stamens, consist each of a filament which is usually thin and filiform, and bears at its apex the mostly two-celled anther; in the cells of the latter the pollen is contained. The female organ of reproduction consists of one or more ovules enclosed by one or more carpels (modified leaves) forming the ovary, and frequently prolonged above into a style bearing the stigma. In the absence of the style, the stigma is attached to the ovary, and is said to be sessile. The shortened axis upon which the organs of reproduction are attached is the torus, also called the receptacle. The footstalk of a flower is called the peduncle, and its branches the pedicels.

Classification.

I. Buds, unexpanded flowers.

Calyx superior, four-cleft.

Small heads with an imbricated involucre.

Caryophyllus.

Santonica.

II. Expanded flowers and petals.

1. Petals distinct; corolla polypetalous.

Calyx inferior, corolla white, ovary one.

Inflorescence cymose; the peduncle partly united with a leafy bract.

Inflorescence paniculate; sepals 5, reddish; petals small.

Petals numerous, clawed, rose-colored.
deep red.

Petals short-clawed, dull purple, with a black spot.

Petal with the claws attached to the column of filaments; involucre six-cleft.

involucre three-leaved.

Aurantium.

Tilia.

Cusso.

Rosa centifolia.

Rosa gallica.

Rhoeas.

Althæa rosea.

Malva.

2. Petals united; corolla gamopetalous.

Flowers compound, rays white; receptacle conical, hollow; pappus none.	Matricaria.
rays white, in many rows; receptacle conical, not hollow; pappus a short crown.	Anthemis.
rays whitish or rose-colored, receptacle convex; pappus a short crown.	Pyrethri flores.
rays yellow; pappus bristly.	Arnica.
akenes curved, pappus none.	Calendula.
Florets tubular, five-lobed, brownish-red.	Carthamus.
Flowers not compound; corolla whitish, wheel-shaped, five-lobed.	Sambucus.
corolla wheel-shaped, five-lobed, yellow.	Verbascum.
corolla blue, two-lipped; calyx blue-gray, five-toothed.	Lavandula.

CARYOPHYLLUS.—CLOVES.

Origin.—Eugénia (Caryophýllus, *Linné*) aromática, *O. Kuntze*. *Natural order*, Myrtaceæ, Myrteæ.

Habitat.—Molucca Islands; cultivated in tropical countries.

Description.—The unexpanded flowers are collected. About 15 millimeters ($\frac{3}{8}$ inch) long, dark brown, consisting of a subcylindrical, solid, and glandular calyx-tube, 3 or 4 millimeters ($\frac{1}{8}$ or $\frac{1}{6}$ inch) thick, and containing near its apex the two-celled, several-ovuled ovary, and terminated by four obtuse teeth; it is surmounted by a globular head, formed by four glandular petals, which cover numerous curved stamens and one style, the latter situated in the centre, and the former near the base of an elevated disk. Cloves contain numerous oil-glands under the epidermis, emit oil when scratched, and have a strong aromatic odor and a pungent spicy taste.

Constituents.—Volatile oil 18 per cent., tannin 10 to 13 per cent. (yielding the same decomposition products as galotannic acid), gum 13 per cent., resin 6 per cent. (tasteless), wax, caryophyllin, $C_{10}H_{16}O$ (white, tasteless needles, blood-red with sulphuric acid), eugenin, $C_{10}H_{12}O_2$ (pearly scales

from distillate, colored red by nitric acid), vanillin. The volatile oil is readily soluble in alcohol, and consists of cary-

FIG. 206.

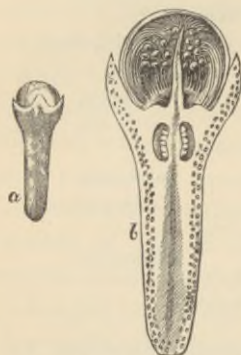

Caryophyllus.—*a*, Natural size. *b*, Longitudinal section magnified.

FIG. 207.

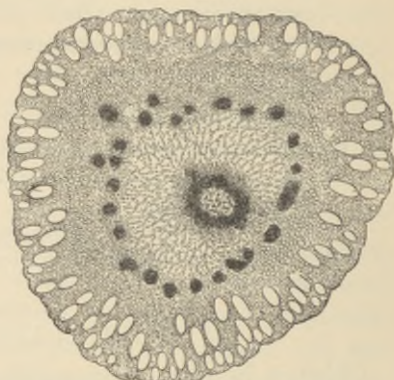

Clove.—Transverse section, magnified 15 diameters.

ophyllene (a sesquiterpene, $C_{15}H_{24}$, spec. grav. 0.91), eugenol or eugenic acid ($C_{10}H_{12}O_2$, a colorless oil, spec. grav. 1.076, the solution blue with ferric chloride, by permanganate oxidized to vanillic acid), and its acetic and acetyl salicylic acid esters, furfurool and normal amyl methyl ketone.

Properties.—Stimulant, stomachic, antiemetic. *Dose*, 0.2 to 0.5 gram (gr. iij–viiij), in powder; mostly used as a condiment.

SANTONICA.—SANTONICA, LEVANT WORMSEED.

Origin.—*Artemisia pauciflora*, Weber. *Natural order*, Compositæ, Anthemideæ.

Habitat.—Turkestan.

Description.—Unexpanded flower-heads, oblong-ovoid, about 2 or 3 millimeters ($\frac{1}{12}$ – $\frac{1}{8}$ inch) long, obtuse, smooth, somewhat glossy, grayish-green, after exposure to light brownish-green, with an involucre of about 18 imbricated ovate or oblong glandular scales, enclosing 4 or 5 rudimen-

tary florets; odor strong, peculiar, somewhat camphoraceous; taste aromatic and bitter.

Constituents.—Volatile oil 2 per cent. (consists mainly of cineol, $C_{10}H_{18}O$, agitated with iodine solution yields greenish crystals of $C_{10}H_{18}OI_2$), santonin $1\frac{1}{2}$ –2 per cent., artemisin, resin, gum, etc. Santonin, $C_{15}H_{18}O_3$, is white crystalline, soluble in chloroform, alcohol, and ether, sparingly soluble in water, colored yellow in sunlight, and forms with alkalis bitter soluble compounds. Cold nitric acid dissolves it without color; the colorless solution in sulphuric acid gradually turns red, and with ferric chloride becomes violet-colored. Santonin has been adulterated with boric acid, salicin, and strychnine. Artemisin, $C_{15}H_{18}O_4$, white, crystalline, soluble in alcohol, water, forms crystalline compound with chloroform; the colorless solution in sulphuric acid becomes yellowish-brown with ferric chloride.

Properties.—Stimulant, anthelmintic. *Dose*, 1 to 4 grams (gr. xv–ʒj), in powder, or electuary; santonin, 0.016 to 0.06 gram (gr. $\frac{1}{4}$ –j), in powder or troches.

AURANTII FLORES.—ORANGE FLOWERS.

Origin.—*Citrus vulgáris* and *Citrus Aurántium*, *Risso*.
Natural order, Rutaceæ, Aurantiææ.

FIG. 209.



Orange flowers, natural size; unexpanded, petals removed, and section.

Habitat.—Northern India; cultivated in subtropical countries.

FIG. 208.



Santonica.—Head and longitudinal section, magnified 10 diam.

Description.—The partly expanded flowers are collected and mostly used in the fresh state. About 15 millimeters ($\frac{3}{8}$ inch) long; calyx small, cup-shaped, five-toothed; petals 5, oblong, obtuse, rather fleshy, white, and glandular punctate; stamens numerous with the filaments united near the base, in about three sets; ovary globular, about ten-celled, situated upon a small disk, with a cylindrical style and globular stigma; odor very fragrant; taste aromatic, somewhat bitter. Dried flowers are brownish.

When it is desirable to keep fresh orange flowers for some time, they may be preserved by being well mixed with half their weight of chloride of sodium.

Constituents.—Volatile oil (spec. grav. 0.89, fluorescent with alcohol), mucilage, bitter extractive.

Properties.—Stimulant, antispasmodic; used for preparing orange-flower water.

TILIA.—LINDEN FLOWERS.

Origin.—*Tilia americana*, Linné, and *T. heterophylla*, Ventenat. *Natural order*, Tiliaceæ, Tiliæ.

Habitat.—North America, west to Manitoba and Texas.

Description.—Cymes varying between about seven- and thirty-flowered, the long peduncle partly united to an oblong-lanceolate bract, which is about 75 millimeters (3 inches) long, and 10 millimeters ($\frac{2}{5}$ inch) wide; calyx five-parted; petals 5, yellowish, notched at the base with a large scale; stamens numerous, hypogynous, in 5 groups united with the petaloid scales; ovary five-celled; stigma five-lobed; odor agreeable, taste sweet, mucilaginous.

Tilia ulmifolia, Scopoli, indigenous to Europe, cultivated in the United States, has about seven-flowered cymes and the petals without scales. The cymes of *T. platyphylla*, Scopoli, are mostly three-flowered.

Constituents.—Volatile oil, mucilage, sugar, tannin.

Properties.—Diaphoretic, stimulant, lenitive. *Dose*, 1 to 2 grams (gr. xv-xxx).

CUSSO.—KOUSSO, BRAYERA.

Origin.—*Hagénia abyssínica* (Bruce), Gmelin (*Brayera anthelemintica*, Kunth). *Natural order*, Rosaceæ, Poterieæ.

Habitat.—Abyssinia.

Description.—The female inflorescence is collected. In rolls, or compressed bundles, consisting of hairy and glandular panicles about 25 centimeters (10 inches) long, with a sheathing bract at the base of each branch; the two roundish bracts at the base of each flower and the four or five

FIG. 210.



Hagenia abyssinica (Bruce), Gmelin.—A. Branch of panicle. B. Staminate flower, and C. pistillate flower, magnified 4 diam.

obovate outer sepals are of a reddish color, membranous, and veiny; flowers about 6 millimeters ($\frac{1}{4}$ inch) broad; calyx top-shaped, hairy, enclosing one or two ovate-oblong and pointed carpels or nutlets; odor slight, tea-like; taste bitter acrid and nauseous.

Constituents.—Tannin 24 per cent., bitter acrid resin $6\frac{1}{2}$ per cent., tasteless resin, little volatile oil, ash about 5 per cent. Protokosin (crystalline, inactive), kosotoxin (amorphous, soluble in alcohol, ether, and chloroform, strong muscle poison, yields with baryta water a yellow, crystalline inactive body possibly identical with commercial kossin).

Properties.—Anthelmintic, tæniifuge. *Dose*, 16 to 24 or 32 grams (ἥιv-vj-ḗj), in powder or electuary.

ROSA CENTIFOLIA.—PALE ROSE.

Origin.—Rósa centifólia, *Linné*. *Natural order*, Rosaceæ, Roseæ.

Habitat.—Western Asia; cultivated.

Description.—The petals are collected. Roundish-obovate and retuse, or obcordate, pink, fragrant, sweetish, slightly bitter, and faintly astringent.

When it is desirable to keep fresh pale rose for some time, it should be preserved by being intimately mixed with one-half its weight of chloride of sodium, pressing the mixture into a suitable jar, and keeping it in a cool place.

Constituents.—Little volatile oil, mucilage, sugar, tannin (quercitrin?), malates, etc. Oil of rose is obtained from Rósa damascéna, *Miller*.

Properties.—Mild carminative; used for preparing rose-water.

ROSA GALLICA.—RED ROSE.

Origin.—Rósa gállica, *Linné*. *Natural order*, Rosaceæ, Roseæ.

Habitat.—Asia Minor and Southern Europe; cultivated.

Description.—The petals are collected before the flowers are expanded. Small cones, consisting of numerous imbricated, roundish, retuse, deep purple-colored, yellow-clawed

petals, having a roseate odor and a bitterish, slightly acidulous, and distinct astringent taste.

Constituents.—Volatile oil a trace, mucilage, sugar, quercitrin.

Properties.—Tonic, mild astringent. *Dose*, 1 to 4 grams (gr. xv-ʒj), in powder, confection, or infusion.

RHŒAS.—RED POPPY.

Origin.—Papáver Rhœ'as, *Linné*. *Natural order*, Papaveraceæ, Papaverææ.

Habitat.—Asia and Europe, in fields.

Description.—Petals roundish, about 5 centimeters (2 inches) broad, somewhat shorter, below contracted into a short blackish claw, thin, brownish-purple (fresh scarlet-red); odor slight; taste mucilaginous and bitterish.

Constituents.—Rhœadine a trace, probably a second alkaloid, rhœadic and papaveric acids (red coloring matters), gum, etc.

Properties.—Demulcent, mildly anodyne, used chiefly for coloring mixtures.

ALTHŒA ROSEA.—HOLLYHOCK.

Origin.—Althæ'a (Alcéa, *Linné*) rósea, *Cavanilles*. *Natural order*, Malvaceæ, Malvææ.

Habitat.—Western Asia, cultivated in gardens.

Description.—Involucre six-cleft, shorter than the five-cleft calyx, the lobes lance-ovate, stellately hairy; corolla 7 to 10 centimeters (3-4 inches) broad, in cultivation often double, the five petals broadly obovate, retused or notched at the apex, the claws attached to the base of the column formed by the united numerous filaments; the color varies from white to deep red and purple, and becomes deeper on drying; odor slight; taste sweetish, mucilaginous, somewhat astringent.

Constituents.—Mucilage, tannin, coloring matter.

Properties.—Demulcent, emollient.

MALVA.—MALLOW.

Origin.—Málva sylvéstris, *Linné*. *Natural order*, Malvaceæ, Malvææ.

Habitat.—Europe, introduced in North America.

Description.—Involucre three-leaved, hairy; calyx about 5 millimeters ($\frac{1}{2}$ inch) long, five-cleft, hairy; petals five, 2 centi-

meters ($\frac{4}{5}$ inch) long, obcordate, the claws attached to the base of the column formed by the united numerous filaments; the color is rose red or purplish with darker veins, after drying blue; odor slight, taste mucilaginous, sweetish.

Constituents.—Mucilage, coloring matter, reddened by acids and turned green by ammonia.

Properties.—Demulcent, emollient.

MATRICARIA.—GERMAN CHAMOMILE.

Origin.—*Matricaria Chamomilla*, Linné. *Natural order*, Compositæ, Anthemideæ.

Habitat.—Europe and Western Asia.

FIG. 211.

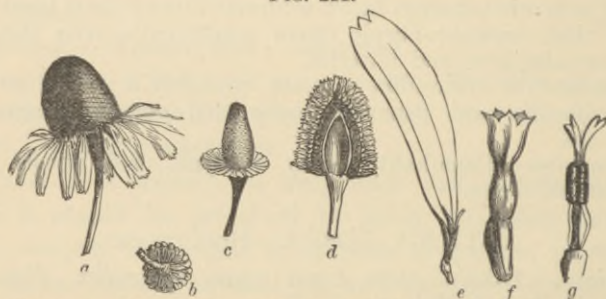

Matricaria.—*a.* Flower-head. *b.* Involucre. *c.* Receptacle and involucre. *d.* Longitudinal section of receptacle, with disk florets. *e.* Ray floret. *f.* Disk floret. *g.* Stamens and style of disk floret.

Description.—Flower-heads about 15 to 20 millimeters ($\frac{3}{5}$ – $\frac{4}{5}$ inch) broad; involucre flattish, imbricated, the scales oblong, obtuse, and with a scarios margin; receptacle conical, pitted, hollow, naked, about 5 millimeters ($\frac{1}{2}$ inch) high; ray florets about 15, white, ligulate, three-toothed, pistillate, reflexed, about 8 millimeters ($\frac{1}{3}$ inch) long; disk florets numerous, yellow, tubular, perfect, about 3 millimeters ($\frac{1}{8}$ inch) long; akenes oblong, without pappus; strongly aromatic and bitter.

The similar flower-heads of *An'themis arvensis*, Linné, and *Marúta Cótula*, *De Candolle*, have a conical solid and chaffy receptacle.

Constituents.—Volatile oil $\frac{1}{4}$ per cent. (dark blue, soluble in alcohol), anthemic acid (bitter needles), anthemidin (tasteless), extractive, little tannin, malates, etc.

Properties.—Stimulant, mild tonic, carminative, nervine, emmenagogue. *Dose*, 1 to 4 grams (gr. xv–3j), in infusion.

ANTHEMIS.—CHAMOMILE.

Origin.—*An'themis nobilis*, Linné. *Natural order*, Compositæ, Anthemideæ.

Habitat.—Southern and Western Europe; cultivated; naturalized in a few localities in the United States.

Description.—Collected from cultivated plants. The wild-grown flower-heads have about 15 ray florets in one

FIG. 212.

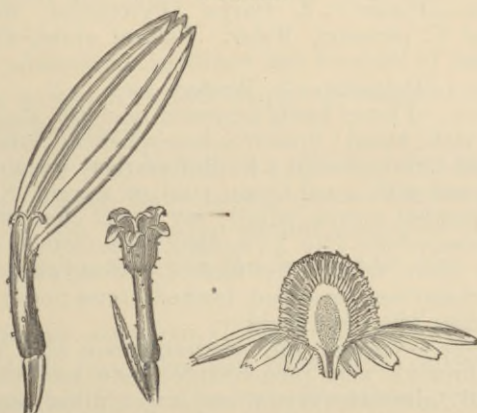

Anthemis nobilis.—Ray and disk floret, magnified 4 diam. Section through single flower-head.

row; the cultivated plants have the tubular disk florets mostly transformed into ligulate florets. Subglobular, about 2 centimeters ($\frac{4}{5}$ inch) broad; involucre hemispherical, imbricated, the scales ovate-oblong and with a scarious margin; receptacle solid, conical, chaff dense, concave, blunt and narrow; ray florets numerous, white, pistillate, strap shaped,

three-toothed; disk florets few, yellow, tubular; akenes obovate with a short crown. Odor strong and pleasant; taste aromatic, bitter.

Constituents.—Anthemene, $C_{18}H_{36}$ (tasteless needles, melt at $63^{\circ} C.$), volatile oil (nearly 1 per cent., blue, green, or yellow, spec. grav. 0.90, soluble in alcohol, contains anethol, $C_{10}H_{16}O$, and the isobutylic and isamylic esters of isobutyric and angelic acids), bitter principle (anthetic acid?), resin, little tannin, etc.

Properties.—Stimulant, tonic, carminative, nervine, emmenagogue. *Dose*, 1 to 4 grams (gr. xv–ʒj), in infusion or fluid extract.

PYRETHRI FLORES.—INSECT FLOWERS.

Origin.—1. *Chrysanthemum* (*Pyréthrum*, *Treviranus*) *cinerariæfolium*, *Visiani*; 2. *Chrys.* (*Pyréthrum*, *Bieberstein*) *roseum* and *C. carneum*, *Weber*. *Natural order*, *Compositæ*, *Anthemideæ*.

Habitat.—1. Dalmatia. 2. Western Asia,

Description.—Flower-heads depressed roundish, about 25 millimeters (1 inch) broad; involucre hemispherical, imbricate, the scales obtuse, brownish with a whitish scarios margin (No. 1), or greenish and with a red-brown scarios margin (No. 2); receptacle somewhat convex, naked; ray florets about 20, whitish (No. 1) or rose colored (No. 2), ligulate, three-toothed, pistillate; disk florets yellow, tubular, five-toothed, perfect; akenes obovate with a short scarios, somewhat toothed crown; odor peculiar, aromatic; taste bitter and acid.

Constituents.—Volatile oil, chrysanthemic acid (volatile), wax, pyrethrotoxic acid (non-volatile) resin acid, chrysanthemine (liquid), glucoside (crystalline), sugar, a hydrocarbon, and a higher homologue of cholesterin.

Properties.—Insecticide; externally as powder or tincture. The Dalmatian insect flowers collected shortly after expansion are considered the most effectual.

ARNICA.—ARNICA FLOWERS.

Origin.—*Ar'nica montána*, *Linné*. *Natural order*, *Compositæ*, *Senecionideæ*.

Habitat.—Europe and Northern Asia, in mountainous districts.

Description.—Flower-heads depressed roundish, about 25 millimeters (1 inch) broad; involueral scales lanceolate, acute, hairy, in two rows; receptacle nearly flat, pitted, and hairy; ray florets 15 to 20, yellow, strap-shaped, 2 or 3 centimeters ($\frac{4}{5}$ – $1\frac{1}{5}$ inches) long, eight- or ten-nerved, three-toothed, pistillate; disk florets numerous, yellow, about 15 millimeters ($\frac{3}{5}$ inch) long, five-toothed tubular, perfect; akenes slender, spindle-shaped, rough, crowned with a hairy pappus, 6 or 8 millimeters ($\frac{1}{4}$ – $\frac{1}{3}$ inch) long; feebly aromatic; acrid and bitter; the dust sternutatory.

FIG. 213.

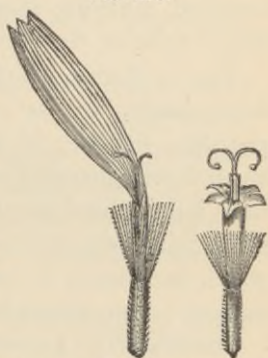

Arnica montana.—Ray and disk florets.

Some pharmacopœias direct the removal of the involucre with the receptacle, which frequently contains the larvæ of an insect (Trypeta).

Ar'nica foliôsa, Nuttall, *A. alpina*, Olin, and *A. Chamissônis*, Lessing, have flowers resembling the preceding; the plants are indigenous to the mountains of Colorado, westward and northward, the last species also eastward to Maine.

Constituents.—Arnicin, $C_{12}H_{22}O_2$ (crystalline, yellow, acrid, easily soluble in alcohol and ether), a fat (glycerin ester of lauric and palmitic acid and a hydrocarbon), resin.

Properties.—Stimulant, diuretic, vulnerary, irritant. *Dose*, 0.3 to 1 gram (gr. v–xv), in infusion; mostly used externally as tincture.

CALENDULA.—MARIGOLD.

Origin.—*Caléndula officinális*, Linné. *Natural order*, Compositæ, Calendulacæ.

Habitat.—Levant and Southern Europe; cultivated.

Description.—Flower-heads about 5 centimeters (2 inches) broad, with the involueral scales in two rows, lanceolate, acute, hairy, and equal; a flat and naked receptacle, and incurved, muricate akenes without pappus; the yellow disk florets tubular, five-toothed, and staminate.

The ray florets, which are usually employed instead of the flower-heads, are in one or occasionally in several rows, pistillate, ligulate, 10 to 15 millimeters ($\frac{2}{5}$ to $\frac{3}{5}$ inch) long, about 3 millimeters ($\frac{1}{8}$ inch) broad, the limb delicately veined in a longitudinal direction, three-toothed at the apex; the short hairy tube enclosing the remnants of the filiform style which terminates in two elongated branches; odor slightly narcotic; taste somewhat bitter, slightly saline.

Constituents.—Amorphous bitter principle, tasteless yellow calendulin, volatile oil, fixed oil, resin, sugar, gum, etc.

Substitutions.—The flower-heads of *Tagétes erécta* and *Tag. pátula*, *Linné*, cultivated as French or African marigold, have a tubular involuere, yellow or variegated broad ray florets, and straight slender flattish akenes with a chaffy pappus.

Properties.—Stimulant, resolvent, vulnerary. *Dose*, 0.5 to 1 gram (gr. viij-xv), in infusion, tincture, or extract.

CARTHAMUS.—SAFFLOWER.

Origin.—*Cárthamus tinctórius*, *Linné*. *Natural order*, Compositæ, Cynaroideæ.

Habitat.—India; cultivated.

Description.—The tubular florets are collected. Cylindrical, about 2 centimeters ($\frac{1}{2}$ inch) long, five-lobed; lobes nearly linear; tube of the anthers protruding from the throat, and surmounted by the two-cleft style; brownish-red; odor slight; taste insipid, bitterish.

Constituents.—Carthamin, $C_{14}H_{16}O_7$, about 0.5 per cent. (red-brown, with metallic lustre, soluble in alcohol and alkalis, sparingly so in water, insoluble in ether), yellow coloring matter about 20 per cent. (soluble in water and alcohol), mucilage, etc.

Properties.—Diaphoretic, tonic, laxative. *Dose*, 0.5 to 1 gram (gr. viij-xv), in infusion.

SAMBUCUS.—ELDER.

Origin.—*Sambucus canadensis*, *Linné*. *Natural order*, Caprifoliaceæ, Sambuceæ.

Habitat.—North America, west to the Rocky Mountains; in damp places.

Description.—In large corymbose five-rayed cymes; calyx half-superior, minutely five-toothed; ovary three-celled, three-ovuled, and with three sessile stigmas; corolla cream-colored, wheel-shaped, fresh about 5 millimeters ($\frac{1}{5}$ inch) broad, after drying shrivelled and yellowish, five-lobed, and on the short tube with five stamens; of a peculiar fragrance and mucilaginous, slightly bitter taste.

Elder should be collected in dry weather, rapidly dried, and deprived of the stalks.

The inflorescence and flowers of *Sambucus nigra*, *Linné*, the European elder, closely resemble the preceding.

Constituents.—Volatile oil (butyraceous), little fat, wax, and resin; mucilage, sugar; probably a little tannin; pectin and albuminoids.

Properties.—Stimulant, carminative, diaphoretic. *Dose*, 2 to 4 grams (3ss-j), in infusion.

VERBASCUM.—MULLEIN.

Origin.—1. *Verbascum phlomoïdes*, *Linné*. 2. *V. thapsifôrme*, *Schrader*. 3. *V. Thápsus*, *Linné*. *Natural order*, Scrophulariaceæ, Verbasceæ.

Habitat.—Europe, in fields; No. 3 naturalized in North America.

Description.—The five-lobed calyx is often rejected. Corolla wheel-shaped, 2 to 4 centimeters ($\frac{4}{5}$ to $1\frac{3}{5}$ inches) broad; lobes five, roundish-obovate, bright yellow, smooth above, stellately hairy beneath; stamens in the short tube five, three filaments white-woolly and two naked; the corolla of No. 3 about 10 millimeters ($\frac{2}{3}$ inch) broad; odor slight, honey-like; taste mucilaginous and sweet.

Constituents.—Volatile oil a trace, mucilage, sugar, etc.

Properties.—Demulcent, pectoral. *Dose*, 1 to 4 grams (gr. xv-3j).

LAVANDULA.—LAVENDER.

Origin.—Lavándula véra, *De Candolle*. *Natural order*, Labiatae, Ocimoideae.

Habitat.—Southern Europe; cultivated.

Description.—Bracts rhombic-ovate, pointed, brownish, and glandular; calyx tubular, about 5 millimeters ($\frac{1}{2}$ inch) long, blue-gray, hairy and glandular, five-toothed, the upper tooth largest and roundish-rhomboid; corolla violet-blue, about 10 millimeters ($\frac{2}{5}$ inch) long, hairy and glandular on

FIG. 214.

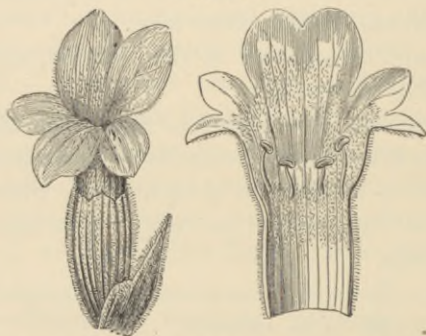

Lavender flower and corolla, magnified 4 diam.

the outside, tubular and two-lipped, the upper lip two-lobed, the smaller lower lip three-lobed; stamens four, didynamous, short, on the corolla-tube; odor fragrant; taste bitterish aromatic, somewhat camphoraceous.

Constituents.—Volatile oil $1\frac{1}{2}$ to 3 per cent., resin, little tannin. The volatile oil contains $C_{10}H_{16}$, the alcohol $C_{10}H_{18}O$ (linalool), its acetic ester and cineol; spec. grav. 0.885 to 0.895; readily soluble in alcohol, and very fragrant; distilled from the leaves and stalks the odor is more rank.

Properties.—Stimulant, carminative, nervine, errhine.
Dose, 1 to 2 grams (gr. xv-xxx), in infusion, but rarely used internally.

10. FRUITS.—FRUCTUS.

The fruit is the ripened ovary of a flower, and consists of the pericarp or fruit-integuments enclosing one or more seeds. The outer layer of the pericarp is called epicarp or exocarp, the inner layer endocarp. A middle layer, the mesocarp or sarcocarp, is present in many, particularly the fleshy, fruits. Fruits are crowned with the style or its remnants, or are marked with a scar where the style had been attached; a second scar is found at the base of the fruit, where it had been connected with the foot-stalk or attached to the floral axis.

With few exceptions, the official fruits consist of fructified single pistils; the exceptions are two aggregate fruits (staranise and raspberry), composed of several separate carpels belonging to one flower; one anthocarpous fruit (rose hip), composed of a fleshy receptacle enclosing several akenes; and a few collective fruits, produced by the aggregation of several or many flowers.

Classification.

Sect. 1. Collective fruits.

Berry-like, containing three seeds with oil-glands.	Juniperus.
Cylindrical spikes of numerous coalesced berry-like fruits; peppery.	Piper longum.
Oblong-conical spikes; fleshy, sweet, acidulous.	Morus.
Glandular strobiles with akenes at the base of the leafy bracts.	Humulus.
Pear-shaped fleshy receptacle with numerous akenes upon the inner surface.	Ficus.

Sect. 2. Fruits of single flowers.

I. Pitcher-shaped fleshy receptacle containing akenes.	Rosa canina.
II. Small drupes and berries, about the size of pepper; superior.	
Ten-celled, ten-seeded, with a dark purple juice.	Phytolacca.
Four-celled, four-seeded, with a convex inferior disk.	Rhamnus cathartica.

- | | |
|--|--------------------------------|
| One-celled, one-seeded, bright red, woolly. | <i>Rhus glabra.</i> |
| black, globular, pericarp prolonged into a stalk. | <i>Cubeba.</i> |
| unstalked, the undeveloped embryo in a central cavity. | <i>Piper nigrum.</i> |
| whitish, globular, veined, not hollow. | <i>Piper album.</i> |
| III. Inferior drupaceous fruits. | |
| Globular, brown, two-celled, two-seeded. | <i>Pimenta.</i> |
| Oval-oblong, dark brown, two-celled, each cell with one or two seeds. | <i>Caryophylli fructus.</i> |
| IV. Superior drupes. | |
| Roundish-reniform, blackish, seed semilunar, bitter. | <i>Cocculus.</i> |
| Flattish-reniform, brown, nut-like, sarcocarp caustic. | <i>Anacardium occidentale.</i> |
| Flattish-ovate, blackish, nut-like, sarcocarp caustic. | <i>Anacardium orientale.</i> |
| Somewhat five-angled, orange- or blackish-brown, very astringent. | <i>Myrobalanus.</i> |
| Oblong, dark blue, glaucous, sweet. | <i>Prunum.</i> |
| Oblong-ovoid, brownish-black, slightly glaucous. | <i>Serenoa.</i> |
| Hemispherical, red, finely hairy, composed of many small drupes. | <i>Rubus idæus.</i> |
| V. Superior berries. | |
| Globular, acidulous, sweet, few-seeded. | <i>Uva passa.</i> |
| six-celled, six-seeded, very astringent. | <i>Diospyros.</i> |
| ten-celled, many-seeded, very aromatic. | <i>Aurantium.</i> |
| twelve-celled, many-seeded, pulp hard, mucilaginous. | <i>Bela.</i> |
| Oval, with a nipple-shaped apex; pulp very acid. | <i>Limon.</i> |
| Oblong, two-celled, many-seeded, burningly acrid. | <i>Capsicum.</i> |
| VI. Inferior berries. | |
| Pulp white, spongy, separable into three many-seeded cells. | <i>Colocynth.</i> |
| VII. Capsular fruits, superior. | |
| Cylindrical, with numerous transverse partitions containing a sweet pulp; indehiscent. | <i>Cassia fistula.</i> |
| Broadly linear; internally fleshy, sweet. | <i>Ceratonia.</i> |
| Subglobose; stigmas sessile, radiating; seeds numerous, parietal. | <i>Papaver.</i> |
| Small utricle; seed lenticular, black, glossy. | <i>Chenopodium.</i> |
| Capsules 3, two-valved; seeds 1 or 2, black. | <i>Xanthoxylum.</i> |
| Follicles 8, stellate, one-seeded, aromatic. | <i>Illicium.</i> |

VIII. Capsular fruits, inferior.

Triangular-ovate, three-celled; pericarp dry, tasteless; seeds spicy.

Cardamomum.

Long-linear, subtriangular, fleshy, one-celled, many-seeded, aromatic.

Vanilla.

IX. Akenes.

Grayish-yellow, grooved; pericarp and testa coalesced.

Hordei fructus.

Brown-gray and black, roughish, somewhat curved.

Lappæ fructus.

glossy, straight; the oblique apex margined.

Silybum.

Greenish-gray, veined, glossy.

Cannabis.

X. Cremocarps; fruits of umbelliferæ.

Celospermous, globular, 2 vittæ in each mericarp.

Coriandrum.

Campylospermous, ovate, laterally compressed, vittæ none.

Conium.

Orthospermous, ovate, laterally compressed, hairy, each mericarp about 15 vittæ.

Anisum.

ovate, laterally compressed, smooth, each mericarp 12 vittæ.

Apium.

smooth, each mericarp 6 vittæ.

Petroselinum.

rough, each mericarp 6 vittæ.

Ajowan.

oblong terete, smooth, each mericarp 6 vittæ, ribs obtuse, prominent.

Feniculum.

ribs obtuse, thin.

Phellandrium.

oblong, laterally compressed, each mericarp 6 vittæ, ribs 9, rough.

Cuminum.

ribs 5, smooth.

Carum.

oblong, dorsally compressed, each mericarp 6 vittæ, ribs 5, smooth.

Anethum.

ribs 9, bristly.

Carota.

XI. Parts of fruits.

Pericarp leathery, glandular, orange-colored, yellow.

Aurantii cortex.

Limonis cortex.

very hard, with adhering mucilaginous pulp.

Bela.

(see Fruits).

brittle, brown, crowned with calyx.

Granati fructus cortex.

Pulp acidulous, red-brown, with flat, subquad-rangular, glossy seeds.

Tamarindus.

JUNIPERUS.—JUNIPER.

Origin.—*Juniperus communis*, Linné. *Natural order*, Coniferæ, Cupressinæ.

Habitat.—Northern Hemisphere; in North America throughout Canada, the Northern United States, and in the Rocky Mountains south to New Mexico.

FIG. 215.



Juniperus.—Fertile catkin and longitudinal section. Galbulus, and transverse section. Seed, and longitudinal section.

Description.—Nearly globular, about 8 millimeters ($\frac{1}{3}$ inch) in diameter; dark purplish, with a bluish-gray bloom, at the apex with a three-rayed furrow, and at the base usually with one or two whorls of three small brownish scales; internally pulpy, greenish-brown, with oil cells, and containing three ovate somewhat triangular bony seeds with several large oil glands on the surface; odor aromatic; taste sweet, balsamic, bitterish, and slightly acrid.

The pulpy portion is produced from the coalesced three scales forming the upper whorl of the pistillate catkin. The galbulus ripens in the second year.

Constituents.—Volatile oil $\frac{1}{2}$ to $1\frac{1}{2}$ per cent., sugar 15 to 30 per cent., resins 10 per cent., yellowish juniperin (solu-

ble with green color in ether and volatile oils), wax, fat, proteids, mucilage, ash 4 per cent. Oil of juniper berries is colorless, of about the specific gravity of 0.85 to 0.89, lævogyre, slightly soluble in 80 per cent. alcohol, fulminates with iodine, and contains pinene, $C_{10}H_{16}$, and other hydrocarbons.

Properties.—Stimulant, diuretic, externally used as an anodyne. *Dose*, 1 to 4 grams (gr. xv-ʒj), in infusion, the concentrated juice, distilled water, and spirit, etc.

PIPER LONGUM.—LONG PEPPER.

Origin.—1. *Piper* (Chavica, *Miquel*) officinarum, *De Candolle*, and, 2. *Piper longum*, *Linné* (Chavica Roxburghii, *Miquel*). *Natural order*, Piperaceæ, Pipereæ.

Habitat.—1. Java and other East Indian islands; 2. Bengal and Philippine Islands.

Description.—Spikes of the coalesced, immature, but full-grown fruit, about 35 millimeters ($1\frac{3}{8}$ inches) long, and 5 millimeters ($\frac{1}{8}$ inch) thick, cylindrical, uneven, dusty, blackish-gray; the numerous fruits spirally arranged, each crowned with remnant of style; odor and taste like black pepper. Bengal long pepper is darker colored and shorter, 20 to 25 millimeters ($\frac{1}{2}$ to 1 inch) long.

Constituents, Properties, and Uses.—Same as those of black pepper.

MORUS.—MULBERRY.

Origin.—*Morus rubra*, *Linné*. *Natural order*, Urticaceæ, Moreæ.

Habitat.—North America, from southern Canada to Florida, and west to Dakota and New Mexico; in woods.

Description.—Dense spikes of the coalesced perianths, enclosing the lenticular nutlets; oblong-conical, about 25 millimeters (1 inch) long, dark purple, fleshy and juicy, each fruit crowned with two filiform styles; juice deep purplish-red, sweet and acidulous.

Morus nigra, *Linné*, has a shorter ovate or oblong fruit, resembling the preceding. The fruit of *Morus alba*, *Linné*, is white, reddish, or blackish, sweet, scarcely acidulous.

Constituents.—Sugar about 10 per cent., pectin, citrates, malates, etc.

Properties.—Refrigerant; used for flavoring mixtures.

HUMULUS.—HOPS.

Origin.—*Húmulus Lúpulus*, *Linné*. *Natural order*, Urticaceæ, Cannabineæ.

Habitat.—Northern temperate zone; cultivated.

Description.—Strobile, oblong-ovoid or ovate, about 3 centimeters ($1\frac{1}{4}$ inches) long, consisting of a thin, hairy, undulated axis, and many obliquely ovate membranous greenish scales, which are in the upper part reticulately veined, and toward the base parallel-veined, free from reddish or brownish spots, glandular, and surrounding a subglobular akene; odor aromatic and characteristic; taste bitter, aromatic, and slightly astringent.

Constituents.—Volatile oil 0.8 per cent., resin 9–18 per cent., asparagin, choline (see Cannabis), tannin, $C_{25}H_{24}O_{13}$, 3–4 per cent., ash 7–10 per cent. The aromatic and bitter virtues reside in the glands. (See Lupulinum.)

Properties.—Tonic, sedative, anodyne. *Dose*, 2 to 20 grams (ʒss–v), in infusion or tincture; externally as fomentation and poultice.

FICUS.—FIG.

Origin.—*Ficus Cárica*, *Linné*. *Natural order*, Urticaceæ, Artocarpeæ.

Habitat.—Western Asia; cultivated in subtropical countries.

Description.—Compressed, of irregular shape, fleshy, yellowish or brownish, covered with an efflorescence of sugar, of a sweet fruity odor and very sweet mucilaginous taste, When softened in water, figs are pear-shaped, with a scar or short stalk at base, and a small scaly orifice at apex, near which the staminate flowers are situated; hollow internally, the inner surface covered with numerous yellowish, hard akenes. Figs consist of the fleshy receptacle, which in the unripe state contains an acrid milk-juice.

Constituents.—Akenes and cellular tissue 15, water 16, sugar 62 per cent., gum, fat, and salts.

Properties.—Demulcent, laxative; used internally as dietetic; externally as poultice.

FIG. 216.



Ficus Carica, Linné.—a. Section of fig. b. Staminate, c. Pistillate flowers.

ROSA CANINA.—HIPS.

Cynosbata.

Origin.—*Rósa canína*, Linné. *Natural order*, Rosaceæ, Roseæ.

Habitat.—Europe.

Description.—Pitcher-shaped, about 2 centimeters ($\frac{4}{5}$ inch) long, bright red, glossy, fleshy, inner surface bristly, nearly inodorous, and of a sweetish, acidulous, somewhat astringent taste. Hips consist of the receptacle (or calyx-tube), are crowned with the five sepals or their remnants, and enclose a number of brown hairy akenes. For medicinal use the akenes and hairs are removed.

Constituents.—Malic acid 7-8, citric acid 2-3, sugar 30, gum 25 per cent., tannin a trace, etc.

Properties.—Refrigerant, mild astringent, diuretic; used as a dietetic and as an excipient in the form of confection.

PHYTOLACCÆ FRUCTUS.—POKE FRUIT.

Origin.—*Phytolácca decándra*, Linné. *Natural order*, Phytolaccaceæ, Euphytolaccææ.

Habitat.—North America ; naturalized in Europe.

Description.—Depressed globular, dark purple, compound berry about 8 millimeters ($\frac{1}{3}$ inch) in diameter, composed of 10 carpels, each containing one lenticular black seed ; juice purplish-red ; inodorous, sweet, slightly acrid.

Constituents.—Sugar, gum, coloring matter (turned yellow by alkalies and bleached by sunlight), phytolaccic acid (brownish, amorphous, acrid, precipitated by lead subacetate, soluble in water, sparingly soluble in alcohol, ether, chloroform and glycerin).

Properties.—Alterative, laxative, emetic. *Dose*, 0.5 to 1 gram (gr. viij-xv), in infusion, or the expressed juice in dose of half to one teaspoonful.

RHAMNUS CATHARTICA.—BUCKTHORN.

Origin.—Rhamnus (Cervispina, Moench) cathartica, Linné. *Natural order*, Rhamnææ.

Habitat.—Europe and Northern Asia ; naturalized in North America.

Description.—Globular, and, after drying, deeply wrinkled, about 5 millimeters ($\frac{1}{3}$ inch) in diameter, purplish-brown or black, at the base with a convex disk, and a fragile peduncle ;

FIG. 217.



Rhamnus : fruit, transverse and longitudinal sections.—Natural size.

fleshy, with a brownish-green pulp and juice ; endocarp parchment-like, four-celled, and four-seeded ; the seeds dark brown, triangular convex, furrowed on the back ; odor slight, unpleasant ; taste disagreeable, bitter, and acrid.

Constituents.—Rhamnocathartin (amorphous, yellowish), rhamnin (yellowish granules, tasteless, olive-green by ferric salts, yields isodulcit and bright yellow rhamnetin), sugar, gum, tannin ; ash about 3 per cent.

Properties.—Cathartic ; the expressed juice made into syrup,

in doses of 10 to 20 grams (fʒij-v). The juice of the green fruit treated with lime or alumina yields sap-green.

Allied Drugs.—French berries from *Rhámnus infectória*, *Linné*, and Persian berries from *Rhámnus saxátilis*, *Linné*, and other species of *Rhamnus* are collected unripe, resemble buckthorn berries, but are less wrinkled, internally yellowish, from two- to four-seeded, are employed for dyeing yellow, and contain xanthorhamnin, $C_{48}H_{66}O_{29}$ (crystallizes from alcohol in golden-yellow needles; glucoside, yields lemon-yellow rhamnetin), and rhamnegin (yellow powder, freely soluble in alcohol).

RHUS GLABRA.—SUMACH.

Origin.—*Rhus glábra*, *Linné*. *Natural order*, Anacardiaceæ, Anacardiææ.

Habitat.—North America, west to Colorado and Idaho, in barren soil.

Description.—Subglobular, about 3 millimeters ($\frac{1}{8}$ inch) in diameter, drupaceous, crimson, densely hairy, containing a roundish-oblong, smooth putamen; inodorous; taste acidulous.

Constituents.—Acid calcium and potassium malates, tannin, coloring matter, etc.

Properties.—Refrigerant, diuretic, astringent; used mostly as gargle in decoction or fluid extract.

CUBEBA.—CUBEB.

Origin.—*Píper Cubéba*, *Linné filius* (*Cubéba officinális*, *Miquel*). *Natural order*, Piperaceæ, Piperææ.

Habitat.—Java; cultivated.

Description.—Collected full-grown but unripe. Globular, about 4 to 5 millimeters ($\frac{1}{8}$ – $\frac{1}{5}$ inch) in diameter, contracted at the base into a stipe about 6 to 8 millimeters ($\frac{1}{4}$ – $\frac{1}{3}$ inch) long, reticulately wrinkled, blackish-gray, the mesocarp with numerous oil cells; the epicarp and endocarp are layers of sclerenchyma cells, those of the latter radially elongated; internally whitish and hollow, containing a partly developed depressed globular seed with oil cells

and starch granules; odor strong spicy; taste pungently aromatic. Crushed cubeb colors sulphuric acid crimson.

Cubeb should not be mixed with the nearly inodorous rachis or stalks. Recently the drug often contained a considerable proportion of immature shrivelled cubebes.

FIG. 218.



Cubeb; fruit.—Natural size and magnified.

Allied Fruits.—Cubéba Lówong, *Miquel*, and C. Wallíchii, *Miquel*. Closely resembling cubeb.

Píper (Cubéba, *Miquel*) caninum, *Dietrich*. Fruit smaller than cubeb; stipe half the length of the globular portion.

Píper (Cubéba, *Miquel*) crássipes, *Korthals*. Fruit larger than cubeb; pedicel stout and flattish; odor agreeable; taste bitter.

False cubebes of unknown origin. Fruit strongly wrinkled, gray-brown, odor mace-like; stalk flattened, 4 to 6 millimeters ($\frac{1}{6}$ – $\frac{1}{4}$ inch) long, about equal to diameter of fruit.

Constituents.—Volatile oil 5 to 15 per cent., resin 3 per cent., cubebic acid 1 to 3 per cent., cubebin, fat, wax, starch, ash 5–6 per cent. Oil of cubeb is colorless, pale greenish or yellowish, of spec. grav. 0.92, not freely soluble in 80 per cent. alcohol, lævogyre, not fulminating with iodine, of composition $C_{15}H_{24}$, colored red by warm H_2SO_4 . Cubeb resin is amorphous, not precipitated by alcoholic solution of lead acetate. Cubebic acid is readily soluble in alkali, alcohol, ether, and chloroform, is precipitated by lead acetate, amorphous, some of its salts crystalline. Cubebin is white, pearly, crystalline, inodorous, its alcoholic solution bitter. The three last-mentioned compounds are colored red by sulphuric acid.

Properties.—Stimulant, local irritant, carminative (vola-

tile oil), diuretic (resin and cubebic acid). *Dose*, 1 to 8 grams (gr. xv-3ij), in powder, fluid extract, or oleoresin.

PIPER.—BLACK PEPPER.

Origin.—*Piper nigrum*, *Linné*. *Natural order*, Piperaceæ, Pipereæ.

Habitat.—India; cultivated in the tropics.

Description.—Collected unripe. Globular, about 4 millimeters ($\frac{1}{8}$ inch) in diameter, reticulately wrinkled, brownish-black or grayish-black, the mesocarp with scattered oil cells; internally lighter, hollow, with a partly developed embryo; aromatic and of a spicy hot taste.

Constituents.—Volatile oil 1 to 2 per cent., piperine 6 to 8 per cent., volatile alkaloid (probably piperidine) 0.56 per cent., soft, pungent resin or chavicin (soluble in alkalis, alcohol, and ether), fat 7 per cent., proteids 12 per cent., starch in very small granules, ash 5 per cent. Volatile oil of pepper is colorless, not pungent, of spec. grav. 0.864 and composition $C_{10}H_{16}$. Commercial oil of black pepper (so called) contains the pungent resin and fat, and is obtained as a by-product in the preparation of piperine. The latter is $C_{17}H_{19}NO_3$, forms colorless or yellowish prisms, is inodorous, of a slowly developed peppery taste, soluble in alcohol, ether, and benzol, colored blood-red by H_2SO_4 , and by alcoholic solution of alkalis decomposed into piperic acid, $C_{12}H_{10}O_4$, and piperidine, $C_5H_{11}N$, which has an ammoniacal and peppery odor. Piperic acid, oxidized with permanganate, yields crystals of piperonal, $C_8H_6O_8$ (artificial heliotropin).

Properties.—Stimulant, irritant, tonic, febrifuge. *Dose*, 0.3 to 1.5 gram (gr. v-xxij), in powder, confection, or oleoresin.

PIPER ALBUM.—WHITE PEPPER.

Origin.—*Piper nigrum*, *Linné* (see above); the ripe fruit deprived of epicarp and mesocarp.

Description.—Globular, smooth, with ten or twelve veins from base to apex, whitish, and, after the removal of the endocarp, reddish-brown; under the testa an albuminous seed containing small starch grains; odor and taste pepper-like, less pungent.

Constituents and Properties.—Same as black pepper, but more starch and less ash (1 to 1.5 per cent.).

PIMENTA.—PIMENTA.

Semen amomi. Allspice.

Origin.—Eugénia Piménta, *De Candolle*, s. Piménta officinális, *Lindley*. *Natural order*, Myrtaceæ, Myrteæ.

Habitat.—Tropical America; cultivated.

Description.—Collected nearly ripe. Nearly globular, about 6 millimeters ($\frac{1}{4}$ inch) in diameter, crowned with the short four-parted calyx limb or its remnants and a short style, brownish or brown-gray, granular and glandular, two-celled, each cell with one brown, plano-convex, roundish-reniform seed; pungently aromatic, clove-like; the pericarp and embryo contain oil cells, the latter also starch grains.

Constituents.—Volatile oil 3 to 4 per cent., resin, fat, tannin, sugar, gum, ash 4 per cent. Oil of pimento has the spec. grav. 1.045 to 1.055, and contains $C_{15}H_{24}$ and eugenol.

Properties.—Stomachic, stimulant, carminative. *Dose*, 0.5 to 2 grams (gr. viij—xxx), in powder.

CARYOPHYLLI FRUCTUS.—MOTHER CLOVE.

ANTHOPHYLLI.

Origin.—Eugénia (Caryophýllus, *Linné*) aromática, *O. Kuntze*. *Natural order*, Myrtaceæ, Myrteæ.

FIG. 219.



Caryophylli fructus.

Habitat.—Molucca Islands; cultivated in the tropics.

Description.—Collected while unripe; oval-oblong, about 20 millimeters ($\frac{3}{4}$ inch) long, crowned with four calyx teeth, dark brown, two-celled, each cell with one or two seeds; odor and taste clove-like, mild.

Constituents and Properties.—Similar to cloves.

COCCULUS.—COCCULUS INDICUS. FISHBERRY.

Origin.—Anamírta paniculáta, Colebrooke. *Natural order,* Menispermaceæ, Tinosporeæ.

Habitat.—East India.

Description.—Globular kidney-shaped, about 10 millimeters ($\frac{2}{5}$ inch) long and 6 millimeters ($\frac{1}{4}$ inch) thick, blackish-brown, wrinkled, the basal and apical scars close

FIG. 220.



Cocculus.—Fruit and longitudinal section.

together and united by a distinct ridge through the ventral notch, and by an obscure ridge around the convex back; endocarp whitish, thin, on the concave side projecting deeply into the interior; seed semilunar, oily, very bitter; the pericarp nearly tasteless.

Constituents.—The pericarp contains menispermine (soluble in ether) and paramenispermine (insoluble in ether), two tasteless alkaloids, hypopicrotoxic acid, resin, fat, gum, ash 5 per cent. The seed contains picrotoxin, anamirtin (or cocculin; not bitter or poisonous; sparingly soluble in chloroform and benzol), fat, etc. Picrotoxin, $C_{30}H_{34}O_{13}$ is bitter, poisonous, colored brick-red by $KNO_3 + H_2SO_4$, and by fractional crystallization from benzol and water separated into picrotoxinin, $C_{15}H_{16}O_6$ (32 per cent., poisonous), and picrotin, $C_{15}H_{18}O_7$ (66 per cent., bitter, not poisonous); these three principles are gradually colored yellow and orange-red by H_2SO_4 .

Properties.—Nervine, sedative. *Dose,* 0.1 to 0.2 gram (gr. jss–iij), in powder, of picrotoxin 0.001 gram ($\frac{1}{64}$ grain); externally in decoction for killing vermin.

Antidotes.—Emetics; chloral hydrate; potassium bromide.

ANACARDIUM.—CASHEW NUT.

Origin.—Anacárdium occidentále, *Linné*. *Natural order*, Anacardiaceæ, Anacardiææ.

Habitat.—Tropical America; naturalized in Africa and India.

Description.—Kidney shaped, about 25 millimeters (1 inch) long, 18 millimeters ($\frac{3}{4}$ inch) broad, and 10 millimeters ($\frac{2}{5}$ inch) thick, gray-brown, finely punctate; between the brittle epicarp and endocarp a soft sarcocarp containing a black acrid juice; seed large, of a mild oily taste, and consisting of a brown testa, two plano-convex white cotyledons of the shape of the fruit, and a short radicle curved under the lower inner edge of the fruit.

Constituents.—In the pericarp cardol, $C_{21}H_{30}O_2$ (oily, colorless, soluble in alcohol and ether, very acrid and poisonous), anacardic acid, $C_{22}H_{32}O_3$ (hot taste, not vesicating), resin, tannin, gum, etc.; in the seed a bland fixed oil; ash about 1.5 to 2 per cent.

Properties and Uses.—The pericarp as a rubefacient, epispastic, and caustic; the seed is edible, likewise the fleshy and acidulous pedicle.

SEMECARPUS.—ANACARDIUM ORIENTALE. ORIENTAL CASHEW NUT.

Origin.—Semecárpus Anacárdium, *Linné filius*. *Natural order*, Anacardiaceæ, Anacardiææ.

Habitat.—East India.

Description.—Ovate heart-shaped, flattish, about 20 millimeters ($\frac{3}{4}$ inch) long, blackish-brown, in the pericarp with a brown acrid juice; seed white, mild, oily.

Constituents.—In the pericarp an acrid vesicating oil, 32 per cent., perhaps containing cardol. In the seed a bland fixed oil.

Properties.—Local irritant.

MYROBALANUS.—MYROBALAN.

Origin.—Terminália Chébula, *Retzius*, and T. bellérica, *Roxburgh*. *Natural order*, Combretaceæ, Combreteæ.

Habitat.—East India.

Description.—Chebulic myrobalans are oblong, roundish-oval, or pyriform, 3 to 5 centimeters (1 to 2 inches) long, more or less distinctly five-angled and five-ribbed, otherwise smooth, orange-colored (smaller and brown or black when collected unripe); sarcocarp of a somewhat resinous fracture; endocarp hard, resinous-dotted, containing a white oily seed; inodorous, strongly astringent. T. citrína, *Roxburgh*, yields a very similar fruit.

Belleric myrobalans are globular or ovoid, 15 to 25 millimeters ($\frac{3}{8}$ to 1 inch) long, the surface yellowish felt-like.

Constituents.—Gallotannic acid 30 to 45 per cent., gallic acid, resin, mucilage. Belleric myrobalans contain from 6 to 17 per cent. of tannin.

Properties.—Astringent; used for tanning purposes and for preparing tannin.

PRUNUM.—PRUNE.

Origin.—*Prúnus doméstica*, *Linné*. *Natural order*, Rosaceæ, Prunææ.

Habitat.—Western Asia; cultivated in many varieties.

Description.—Oblong or subglobular, 3 centimeters ($1\frac{1}{2}$ inch) long, shrivelled, blackish-blue, glaucous, the sarcocarp brownish-yellow, sweet and acidulous; putamen hard, smooth or irregularly ridged; the seed almond-like, but smaller, and of a bitter taste. For medicinal use the putamen and seed are rejected.

Constituents.—In the sarcocarp sugar 12 to 25 per cent., pectic, malic acid, salts; in the seed fixed oil, amygdalin, emulsin.

Properties.—The sarcocarp is nutritious and laxative; used as a corrective for senna in decoction and confection.

SERENOA.—SAW PALMETTO.

Origin.—*Serenoa serrulata* (*Michaux*), *Hooker f. s.* *Sabal serulatum*, *Nuttall*. *Natural order*, *Palmeæ*.

Habitat.—Along the Atlantic coast, Florida northward to South Carolina.

Description.—Oblong-ovoid, 12 to 25 millimeters ($\frac{1}{2}$ to 1 inch) long and half as thick, wrinkles few, not very strongly marked, slightly glaucous, brownish-black; the sarcocarp slightly fibrous and stringy, taste sweetish and peculiar; putamen hard, thin, smooth; seed oblong, one surface slightly flattened, bearing a distinct rhaps, running the entire length. The sarcocarp is used medicinally.

Constituents.—Volatile oil, fixed oil, fat, alkaloid, indifferent resin, dextrin, glucose.

Properties.—Sedative, pseudo-narcotic, diuretic, anticatarrhal.

Dose, 2 to 4 grams (gr. xxx-ʒj) as fluid extract or extract.

RUBUS IDÆUS.—RASPBERRY.

Origin.—Rúbus Idæ'us, *Linné*. *Natural order*, Rosaceæ, Rubææ.

Habitat.—Europe and Asia; cultivated.

Description.—Hemispherical, about 12 millimeters ($\frac{1}{2}$ inch) broad, with a conical cavity from the separation of the receptacle; red, finely hairy, composed of about 25 small drupes, which are coalesced at the base and each crowned with the remnant of the style; juicy, of an agreeable odor, and a pleasant acidulous taste. The fruit is used in the fresh state only.

Rúbus strigósus, *Michaux*, indigenous to North America, south to North Carolina, and west to New Mexico and Manitoba, closely resembles the preceding; the color of the fruit is a lighter red.

Rúbus occidentális, *Linné*, has a purplish-black fruit. It is indigenous to North America, west to Oregon and south to Georgia and Texas. Both may be used in place of the first.

The blackberries, Rúbus villósus, *Aiton*, etc., have the fruit united with the receptacle.

Constituents.—Volatile oil a trace, citric and malic acids, sugar about 5 per cent., pectin, coloring matter.

Properties.—Refrigerant, mild laxative, dietetic.

UVA PASSA.—RAISIN.

Origin.—Vítis vinífera, *Linné*. *Natural order*, Ampelideæ.

Habitat.—Western Asia; extensively cultivated in Southern Europe and in California.

Description.—Shrivelled and flattened, in the fresh state globular, one-celled berries, brownish, somewhat translucent, sweet, and acidulous.

Raisins should be freed from the stalks and seeds.

Varieties.—Large raisins, *Passulæ majores*, produced in Spain, Italy, Asia Minor, and California; the Sultana raisins are seedless.

Small raisins, *Passulæ minores* or Corinthian raisins (often called currants), are chiefly exported from Greece.

Constituents.—In the epicarp tannin and coloring matter; in the pulp grape sugar, acid potassium tartrate, calcium tartrate, little malic acid, mucilage, etc.

Properties.—Nutritive, demulcent, refrigerant, aperient; used as a corrective and flavor of mucilaginous and bitter drinks, etc.

DIOSPYROS.—PERSIMMON.

Origin.—*Diospyros virginiana*, Linné. *Natural order*, Ebenaceæ.

Habitat.—United States, south to Florida and Louisiana, west to Kansas; in low grounds and woods.

Description.—Globular or globular-oblong, about 25 millimeters (1 inch) long, green, smooth, at the base with the four-lobed calyx, at the apex with a short remnant of the style, six-celled and six-seeded; odor slight, fruit-like; taste very

FIG. 221.

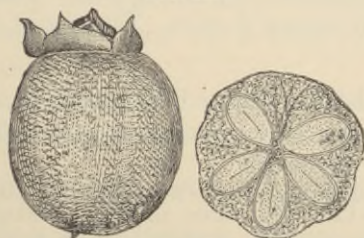

Diospyros.—Fruit and transverse section, natural size.

astringent. After exposure to frost the taste is acidulous and sweet.

Constituents.—Tannin, malic acid, pectin,

Properties.—Astringent. *Dose*, 1 to 4 grams (gr. xv-ʒj), in infusion or tincture.

AURANTII FRUCTUS.—BITTER ORANGE.

Origin.—*Citrus vulgáris*, Risso. *Natural order*, Rutaceæ, Aurantieæ.

Habitat.—Northern India; cultivated and naturalized in sub-tropical countries.

Description.—1. Orange berries, *Aurantia immatura*; the unripe fruit; globular or subglobular, 3 to 20 millimeters ($\frac{1}{8}$ to $\frac{1}{2}$ inch) in diameter, black-green or brownish, granular rugose; at the base with about ten round depressions forming a circular

scar; at the apex with a short remnant of the style; hard, containing 8 to 12 cells, each with several undeveloped seeds; agreeably aromatic, very bitter.

2. Bitter Orange, *Aurantii fructus*; the ripe fruit; of the size and shape of a sweet orange, but externally rougher, orange-red, the juice acidulous and bitter.

Constituents.—Volatile oil, hesperidin (somewhat bitter, crystalline glucoside; soluble in cold alkalies; insoluble or sparingly soluble in most simple solvents; yields glucose, isodulcit, and hesperitin, which is sweet and colored red-brown with Fe_2Cl_6), resin, fat, gum, etc.; in the seeds limonin (crystalline, very bitter, precipitated by tannin); in the juice citric acid. The volatile oil of orange berries was formerly sold as essence de petit grain (now often made of the leaves), and contains hesperidene, $\text{C}_{10}\text{H}_{16}$ (like the oil of bitter orange, obtained by grating the epicarp), linalool, $\text{C}_{10}\text{H}_{18}\text{O}$, and its acetic ester. Orange berries yield 5 to 6 per cent. of ash.

Properties.—Stimulant, stomachic, tonic. *Dose*, 1 to 2 grams (gr. xv–xxx), in tincture or wine. The juice of the ripe fruit is also refrigerant.

BELA.—BAEL. BENGAL QUINCE.

Origin.—Ægle (*Cratæ' va*, Linné) Mármelos, *Correa*. *Natural order*, Rutaceæ, Aurantieæ.

Habitat.—Himalaya Mountains; cultivated in India.

Description.—Collected while unripe. Globular or subglobose, 5 to 10 centimeters (2 to 4 inches) in diameter, about twelve-celled; in commerce often in fragments, consisting of a brownish-gray, smooth, hard rind, 2 to 3 millimeters ($\frac{1}{8}$ to $\frac{1}{4}$ inch) thick, to which a hard, mucilaginous, somewhat acidulous, red-brown and internally whitish pulp is adhering, enclosing oblong flat, woolly seeds; somewhat aromatic; mucilaginous, slightly acidulous, and faintly astringent; the infusion is scarcely affected by iron salts.

Adulterations.—*Garcinia Mangostána*, Linné. *Natural order*, Guttiferae. Mangosteen rind is thicker than bael rind, deep brown, without adhering pulp, and of an astringent taste; a radiating sessile stigma is attached to some of the pieces.

Constituents.—Mucilage, pectin, sugar, and traces of tannin, bitter principle, and volatile oil; ash $\frac{3}{4}$ per cent.

Properties.—Mild astringent. *Dose*, 1 to 3 grams (gr. xv–xlv), in infusion or fluid extract.

LIMON.—LEMON.

Origin.—*Citrus Limónum*, *Risso*. *Natural order*, Rutaceæ, *Aurantieæ*.

Habitat.—India; cultivated in subtropical countries.

Description.—Used in the fresh state. Oval or obovate with a nipple-shaped apex, about 75 millimeters (3 inches) long, yellow, nearly smooth, but ruggedly glandular; internally divided into from 8 to 12 cells, each with 2 or 3 seeds and containing an acid juice; the rind fragrant and somewhat bitter (see *Limonis Cortex*).

Constituents.—Yield of juice 20 to 30 grams (3v-vijss); spec. grav. about 1.04; yellowish; contains 7 to 9 per cent. of citric acid, a little malic acid, and mucilage, and yields not over $\frac{1}{2}$ per cent. of ash. On keeping lemons for several months, the citric acid is decomposed into sugar and carbonic acid.

Properties.—Refrigerant. *Dose* of the juice, 8 to 20 grams (3ij-v), diluted with water and as syrup.

CAPSICUM.—CAYENNE PEPPER. BIRD PEPPER.

Origin.—*Cápsicum fastigiátum*, *Blume*. *Natural order*, Solanaceæ, *Solaneæ*.

Habitat.—Probably tropical America; cultivated in tropical countries.

Description.—Conical or oblong ovate, from 10 to 20 millimeters ($\frac{2}{5}$ or $\frac{4}{5}$ inch) long, obtusely pointed, supported by a flattish, cup-shaped five-toothed calyx; pericarp red, shining, membranous, and translucent, enclosing two cells, and about eighteen flat, reniform, yellowish seeds attached to a thick central placenta. It has a peculiar odor and an intensely hot taste.

The fruit of *Cápsicum ánnuum*, *Linné*, is larger, 5 to 8 centimeters (2 to $3\frac{1}{4}$ inches) long, oblong-conical, sometimes curved or subglobular; the fruit of *C. cerasifórme*, *Willdenow*, is of the size and shape of a cherry.

Constituents.—Capsaicin, $C_9H_{14}O_2$, about 0.02 per cent. (mainly in the placenta), fixed oil, fat acids, trace of volatile oil, waxy matter, resin, coloring matter, trace of volatile alkaloid having the odor of conine, ash 4–5 per cent. Capsaicin is crystalline, colorless, fusible, volatile, extremely acrid, soluble in alcohol, ether, benzol, and fixed oils. T. Pabst (1892) obtained it as an amorphous resin-like acid, to which the red coloring matter persistently adheres. The alkaloid does not exist in the fresh fruit. The free fat acids are oleic, stearic, and palmitic acids.

Properties.—Stimulant, stomachic, powerful rubefacient. *Dose*, 0.1 to 0.5 gram (gr. jss–viiij), in powder, infusion, tincture, or oleoresin; externally in liniments and plasters.

COLOCYNTHIS.—COLOCYNTH.

Origin.—*Citrullus* (*Cúcumis*, *Linné*) *Colocýnthis*, *Schrader*. *Natural order*, Cucurbitaceæ, Cucumerineæ.

Habitat.—Southern and Western Asia, Northern and Southern Africa, Greece, and Spain.

Description.—Deprived of the smooth, light brownish-yellow rind. Globular, 5 to 10 centimeters (2 to 4 inches)

FIG. 222.



Peeled Colocynth.—Longitudinal and transverse section.

in diameter, white or yellowish-white, light, spongy, readily breaking into three wedge-shaped pieces, each containing near the rounded surface many flat, ovate, white or brown seeds; inodorous; taste intensely bitter.

The pulp alone (about 30 per cent of the peeled fruit), deprived of the seeds, should be employed. Hard and dark-colored colocynth should be rejected.

Constituents.—Colocynthin, about 0.6 per cent., resin, colocynthinin (tasteless crystalline resin), pectin, gum, 11 per cent. ash; no starch; fixed oil, only traces in the pulp. Colocynthin is yellow, amorphous, or crystalline, soluble in water and alcohol, very bitter, and splits into sugar and resinous colocynthein. The seeds contain little bitter principle, 17 per cent. of fixed oil, no starch, 6 per cent. of albuminoids, and 2.5 to 3 per cent. of ash. Pulp contains about 9 per cent. of ash.

Properties.—Drastic purgative, in overdoses emetic and irritant poison. *Dose*, 0.1 to 0.5 gram (gr. jss–viiij), in powder, tincture, or extract.

Antidotes.—Evacuants; demulcents; opium; stimulants.

CASSIA FISTULA.—PURGING CASSIA.

Origin.—Cássia (Cathartocárpus, *Perseon*) Fístula, *Linné*. *Natural order*, Leguminosæ, Cæsalpinæ, Cassiæ.

Habitat.—East India; naturalized in tropical Africa and America.

Description.—Cylindrical, 45 to 60 centimeters (18 to 24 inches long, nearly 25 millimeters (1 inch) in diameter; pericarp blackish-brown, woody, somewhat veined, the sutures smooth, forming two longitudinal bands, the ventral band with a shallow groove, and the dorsal one with a fine ridge; indehiscent; internally divided transversely into

FIG. 223.



Cassia Fistula.—Part of pod, natural size.

numerous cells, each containing an ovate, flattish, reddish-brown and glossy seed imbedded in a blackish-brown sweet pulp; odor resembling prunes.

Other Varieties.—*Cássia moscháta*, *Kunth*, of New Granada, perhaps also *C. bacilláris*, *Linné filius*, of Surinam. 30 to 50 centimeters (12 to 20 inches) long, about 15 millimeters ($\frac{3}{8}$ inch) thick; often curved; the pericarp and pulp of a lighter color than in *Cassia Fistula*.

Cássia brasiliána, *Lamarck*, s. *C. grándis*, *Linné filius*, of Brazil. 60 centimeters (24 inches) or more long, laterally compressed, about 40 millimeters ($1\frac{1}{2}$ inches) broad, black-brown, coarsely veined, the sutures prominent.

Constituents.—The pulp (yield about 30 per cent.) contains sugar 60 per cent., mucilage, pectin, albuminoids, salts (calcium oxalate).

Properties.—Laxative. *Dose*, 4 to 10 grams (3j–ijss); used for confection of senna.

CERATONIA.—ST. JOHN'S BREAD.

Siliqua dulcis.

Origin.—*Ceratónia Síliqua*, *Linné*. *Natural order*, Leguminosæ, Cæsalpinieæ, Cassieæ.

Habitat.—Southern Europe.

Description.—Broadly linear, about 15 centimeters (6 inches) long, 2 centimeters ($\frac{3}{8}$ inch) broad, and 4 millimeters ($\frac{1}{8}$ inch) thick, flat, thickened and grooved on the edges; epicarp leathery, brown, glossy; sarcocarp red-brown, pulpy; internally divided transversely into from 6 to 12 cells, each containing an ovate, flattish, glossy brown hard seed; odor sweetish, taste mucilaginous and sweet.

Constituents.—Sugar 40 to 50 per cent., mucilage, pectin, albuminoids, isobutyric acid 0.6 per cent., little tannic, capronic, and other acids.

Properties.—Demulcent, laxative; used as an addition to expectorant mixtures.

PAPAYER.—POPPY.

Origin.—*Papáver somníferum*, *Linné*. *Natural order*, Papaveraceæ, Papavereæ.

Habitat.—Western Asia; cultivated.

Description.—The capsules are collected when nearly ripe and freed from the seeds. Globular-ovate or ovate-oblong, grayish green or light yellowish-brown, smooth, crowned with the sessile,

FIG. 224.

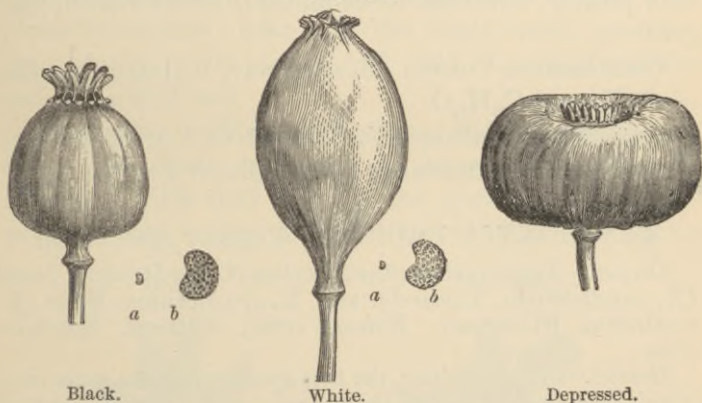

Black.

White.

Depressed.

Poppy capsules and seeds (*a*, natural size; *b*, magnified).

peltate, many-rayed stigma, one-celled, but on the inner surface furnished with numerous vertical projecting placentas; of a slight odor and bitter taste.

Constituents.—Alkaloids in variable proportion, from traces to 0.10, occasionally as much as 2 per cent., consisting of morphine, narcotine, rhœadine, narceine, codeine, and papaverosine; little meconic acid; citric and tartaric acids, mucilage, wax, ash about 14 per cent.

Properties.—Anodyne, hypnotic, sedative. *Dose*, 1 to 2 grams (gr. xv–xxx), in decoction, syrup, and extract; externally as poultice.

CHENOPODIUM.—CHENOPODIUM. AMERICAN WORMSEED.

Origin.—*Chenopodium ambrosoides*, *Linné*, and the variety *anthelminticum*, *Gray*. *Natural order*, Chenopodiaceæ, Euchenopodieæ.

Habitat.—West Indies and Central America; naturalized in the United States.

Description.—Nearly 2 millimeters ($\frac{1}{12}$ inch) in diameter, depressed globular, glandular, dull greenish or brownish, the integuments friable, containing a lenticular, obtusely-edged, glossy, black seed, with a strongly curved embryo; odor peculiar, somewhat terebinthinate; taste bitterish, pungent.

Constituents.—Volatile oil, spec. grav. 0.91–0.97, consists of $C_{10}H_{16}$ and $C_{10}H_{16}O$.

Properties.—Anthelmintic. *Dose*, 1 to 3 grams (gr. xv–xlv), in power or electuary; the volatile oil 5 to 10.

XANTHOXYLI FRUCTUS.—PRICKLY ASH FRUIT.

Origin.—*Xanthoxylum* (*Zanthoxylum*) *Clava-Herculis*, *Linné* (*X. carolinianum*, *Lamarck*), and *X. americanum*, *Miller* (*X. fraxineum*, *Willdenow*). *Natural order*, Rutaceæ, Xanthoxyleæ.

Habitat.—United States; the first species near the coast from Virginia to Eastern Texas; the second species in rocky woods in the Northern and Central States.

Description.—Two or three carpels sessile on the thin receptacle (*X. Clava-Herculis*), or three to five carpels upon short stalks from the thin peduncle (*X. americanum*); each capsule somewhat obliquely globular, 4 or 5 millimeters ($\frac{1}{4}$ or $\frac{1}{2}$ inch) in diameter; pericarp brown-greenish or yellowish-brown, pitted and somewhat wrinkled, firm, two-valved, dehiscent by the inner suture and the upper half of the outer suture, valves spreading; each carpel contains one subglobular, or two somewhat flattened, black, glossy, and more or less wrinkled seeds, with a crustaceous testa enclosing a white fleshy albumen and embryo; odor somewhat aromatic; taste pleasantly pungent, the seeds slightly bitter.

Constituents.—Little volatile oil, resin, fat.

Properties.—Stimulant, tonic. *Dose*, 1 to 2 grams (gr. xv–xxx).

ILLICIUM.—STARANISE.

Origin.—*Illicium verum*, *Hooker filius*. *Natural order*, Magnoliaceæ, Winterææ.

Habitat.—Northern Anam.

Description.—Fruit is pedunculate and consists of eight

follicles, stellately arranged around a central column about 5 millimeters ($\frac{1}{5}$ inch) long; carpels about 10 millimeters ($\frac{2}{5}$ inch) long, boat-shaped, somewhat woody, wrinkled, with a straight beak, rusty-brown, split along the upper suture; internally red-brown and glossy, containing a flattish, oval, glossy brown seed; odor anise-like; taste sweet, aromatic; the seeds oily. 100 parts of fruit yield 78 parts of capsules and 22 parts of seed.

Adulteration.—*Illicium religiosum*, *Siebold*, indigenous to China and Corea, cultivated in Japan. Shikimi fruit. Poisonous. The fruit resembles the preceding, but the carpels are more woody, shrivelled and wrinkled, and have a

FIG. 225.

*Illicium anisatum*.

FIG. 226.

*Illicium religiosum*.

thin beak, mostly turned upward, a faintly aromatic, somewhat clove-like odor, and a disagreeable taste.

Constituents.—Volatile oil (from the capsules 5.3 per cent., from the seeds 1.8 per cent.), fat (from the capsules 2.8 per cent., from the seeds 20 per cent.), saponin, protocatechuic acid, shikimic acid, $C_7H_{10}O_5$ (crystalline, not poisonous), resin, mucilage, ash about 2 per cent. The volatile oil differs slightly from that of anise fruit in odor and taste, and also in that it usually congeals, if at rest, at about $1^\circ C.$ ($34^\circ F.$), the temperature rising to about $10^\circ C.$ ($50^\circ F.$); it acquires a pale brown color with an alcoholic solution of HCl ; it consists chiefly of anethol, $C_{10}H_{12}O$, with small quantities of terpenes, safrol, ethylester of hydroquinone, anisic acid, methylchavicol, etc.

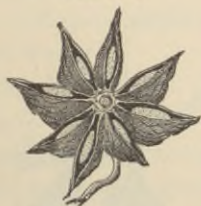
Shikimi (Sikimi) fruit contains 0.44 per cent. of non-solidifying volatile oil, spec. grav. 1.006, shikimic acid, sikimipicrin (crystalline, bitter), and sikimin, the poisonous crystalline principle, soluble in alcohol, glacial acetic acid, ether, and chloroform; sparingly soluble in water and alkali; insoluble in benzin. The volatile oil contains safrol and eugenol.

Properties.—Carminative, anodyne, stimulant, diuretic. *Dose*, 0.5 to 1.5 grams (gr. viij–xxij); mostly used for flavoring.

CARDAMOMUM.—CARDAMOM.

Origin.—*Elettaria répens* (Sonnérat), *Baillon*. *Natural order*, Scitamineæ, Zingibereæ.

Habitat.—Malabar; cultivated in India.

FIG. 227.

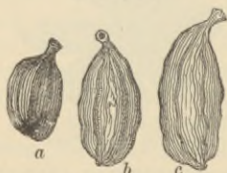

Malabar Cardamom.—*a*, short; *b*, medium; *c*, long.

FIG. 228.



Cardamom seed.—Transverse and longitudinal section, magnified 5 diam.

FIG. 229.



Ceylon Cardamom.—*a*, capsules; *b*, transverse section of capsule; *c*, seeds; *d*, section of seed with embryo, magnified.

Description.—Ovoid or oblong, from 10 to 15 millimeters ($\frac{2}{5}$ to $\frac{3}{5}$ inch) long, obtusely triangular, rounded at the base,

short-beaked, longitudinally striate, of a pale buff color, three-celled, with a thin, leathery, nearly tasteless pericarp and a central placenta; seeds about 20, about 4 millimeters ($\frac{1}{6}$ inch) long, reddish-brown, irregularly angular, transversely rugose, depressed at the hilum, surrounded by a thin membranous arillus, of an agreeable odor, and a pungent aromatic taste; the integuments nearly tasteless. 100 parts of fruit yield 22 parts of capsules and 78 parts of seeds.

Varieties.—Malabar Cardamom, the most esteemed, of a light buff color, plump.

Aleppy Cardamom, mostly short, of a greenish tint.

Madras Cardamom, of a pale color, oblong, somewhat attenuated above.

The following varieties are of a somewhat different and inferior flavor:

Ceylon Cardamom, from *Elettária májor*, *Smith*, s. E. *Cardamómum*, var. β . Nearly 40 millimeters ($1\frac{3}{8}$ inches) long, triangular, prolonged into a beak about 15 millimeters ($\frac{3}{8}$ inch) long, dark gray-brown.

Round Cardamom, globular or globular-ovate, from *Amómum Cardamómum*, *Linné*, of Siam and Java, and *Am. globósum*, *Loureiro*, of China.

Bengal Cardamom, from *Amómum aromáticum*, *Roxburgh*, near the apex with 9 wings.

Winged Java Cardamom, from *Am. máximum*, *Roxburgh*, with from 9 to 12 wings from base to apex.

Constituents.—Volatile oil 4 to 5 per cent., fixed oil 10 to 11 per cent., starch in minute granules, albuminoids, mucilage, ash about 6 per cent., and in Ceylon Cardamom 15 per cent., containing 0.8 per cent. of manganese.

Properties.—Carminative, stomachic, stimulant. *Dose*, 0.3 to 1 gram (gr. v-xv), in powder, infusion, or tincture.

VANILLA.—VANILLA.

Origin.—*Vanilla planifolia*, *Andrews*. *Natural order*, Orchideæ, Neottieæ.

Habitat.—Eastern Mexico, in hot damp woods; cultivated in the tropics.

Description.—Collected before ripe; the color and aroma developed by sweating. Linear, obscurely triangular, from 15 to 25 centimeters (6 to 10 inches) long, about 8 millimeters ($\frac{1}{3}$ inch) thick, narrowed and bent or hooked at the base, rather oblique at the apex, wrinkled, somewhat warty, dark brown, glossy, leathery, one-celled, containing a blackish-brown fragrant pulp with numerous minute black seeds and more or less acicular crystals; odor and taste peculiar, fragrant.

Varieties.—Mexican Vanilla, the finest quality.

Bourbon Vanilla, rather shorter and lighter than the preceding, the odor suggestive of tonka.

Venezuelan Vanilla, about 10 centimeters (4 inches) long, thick; resembling tonka in odor; probably from *Vanilla guianensis*, *Splitberger*.

Brazilian Vanilla, *vanillon*, from *Vanilla Pompóna*, *Schiede*, longer and thicker than the preceding; of an inferior vanilla odor; contains 0.5 per cent. vanillin.

Constituents.—Vanillin, $C_8H_8O_3$ (1.7 per cent. in Mexican, 2 per cent. in Bourbon, and 2.75 in Java vanilla, in the last two associated with odorous oil), fixed oil 11 per cent., resin, sugar, mucilage, ash 4 to 5 per cent. Vanillin is the aldehyd of methyl-protocatechuic acid, and is prepared artificially from coniferin (in the sap-wood of pines), carbolic acid, eugenol, and guaiacol. It forms colorless needles, melts at $81^\circ C.$; is easily soluble in alcohol, ether, and chloroform, also in carbon disulphide and water; combines with bases, and the solution is colored blue or green with Fe_2Cl_6 .

Properties.—Carminative, stimulant, aphrodisiac, antihysterical. *Dose*, 0.3 to 2 grams (gr. v-xxx), in powder, tincture, or syrup.

HORDEI FRUCTUS.—BARLEY.

Origin.—*Hordeum distichum*, Linné. *Natural order*, Gramineæ, Hordeæ.

Habitat.—Probably Western Asia; cultivated.

Description.—Elliptic, about 9 millimeters ($\frac{3}{8}$ inch) long, tapering toward both ends, and somewhat truncate, flattish upon the back, somewhat angled on the sides, with a groove along the front, smooth and grayish-yellow from the adherent paleæ, after their removal pale brownish; pericarp coalesced with the testa, and enclosing a layer of gluten, covering the central parenchyme filled with starch; taste farinaceous.

Maltum.—Malt is barley germinated until the thin germ reaches nearly the length of the fruit, then dried; taste sweetish. Loss in weight from 10 to 20 per cent.

Constituents.—Barley: starch 60-68, proteids 12-16; fat 3, ash 3 per cent., little sugar.

Malt: diastase, dextrin, sugar, starch, etc.; about 60 to 65 per cent. soluble in water.

Properties.—Nutritious.

LAPPÆ FRUCTUS.—BURDOCK FRUIT.

Origin.—*Arctium Lappa*, Linné (*Lappa officinalis*, Allioni). *Natural order*, Compositæ, Cynaroideæ.

Habitat.—Asia and Europe, naturalized in North America; in waste places.

Description.—Obovate-oblong, about 6 millimeters ($\frac{1}{4}$ inch) long, somewhat curved and angled, roughish-wrinkled, brown-gray, easily deprived of the short stiff-hairy pappus; inodorous, bitter.

The fruit of *Silybum marianum*, Gaertner, or Marythistle of Southern Europe, is of similar appearance, obovate, about 5 millimeters ($\frac{1}{5}$ inch) long, flattish, smooth, mucilaginous, and somewhat bitter.

Constituents.—Bitter principle (white glucoside, granular, soluble in water, alcohol, and chloroform), fixed oil, resin.

Properties.—Tonic, in psoriasis. *Dose*, 1 to 2 grams (gr. xv-xxx), in tincture.

CANNABIS.—HEMPSEED.

Origin.—*Cannabis sativa*, Linné. *Natural order*, Urticacæ, Cannabineæ.

Habitat.—Asia; cultivated in many countries.

Description.—Oval or subglobular, about 4 millimeters ($\frac{1}{8}$ inch) long, slightly compressed, with a whitish keel on the margin; testa greenish-gray or brownish, veined, glossy, brittle, enclosing a single oily seed; odor slight; taste oily and sweet.

Constituents.—Greenish drying oil 30 per cent., trigonelline, albuminoids 24 per cent., sugar, mucilage, resin, ash 5 per cent.

Properties.—Demulcent and anodyne in the form of emulsion; mostly used for obtaining the oil.

CORIANDRUM.—CORIANDER.

Origin.—*Coriandrum sativum*, Linné. *Natural order*, Umbelliferæ, Caucalineæ.

Habitat.—Central Asia and Southern Europe; cultivated.

FIG. 230.



Coriandrum.—Fruit and longitudinal section, magnified 3 diam.; transverse section, magnified 8 dim.

Description.—Globular, 4 or 5 millimeters ($\frac{1}{8}$ or $\frac{1}{2}$ inch) in diameter, crowned with the calyx teeth and stylopod, brownish-yellow, smooth; the two mericarps cohering, enclosing a lenticular cavity, and each furnished on the face with two oil-tubes, and on the back with five wavy slightly raised ribs and with four rather more prominent ridges; odor and taste agreeably aromatic.

Constituents.—Volatile oil $\frac{1}{2}$ to 1 per cent., fat 13 per

cent., mucilage, ash 5 per cent. Volatile oil is colorless or yellowish, spec. grav. 0.870 to 0.885 and contains dextropinene and coriandrol, $C_{10}H_{18}O$, the latter boiling at 195 C° .

Properties.—Carminative, stimulant, stomachic. *Dose*, 0.5 to 2 grams (gr. viij-xxx).

CONII FRUCTUS.—CONIUM FRUIT, HEMLOCK FRUIT.

Conium, *U. S. P.*

Origin.—*Conium maculatum*, *Linné*. *Natural order*, Umbelliferæ, Ammineæ.

Habitat.—Europe and Asia; naturalized in North America.

Description.—The fruit is gathered when full grown, while yet green. About 3 millimeters ($\frac{1}{8}$ inch) long, broadly

FIG. 231.

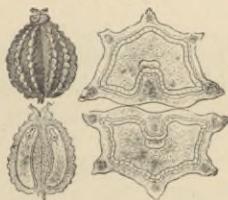

Conium.—Fruit and longitudinal section, magnified 3 diam.; transverse section, magnified 8 diam.

ovate, laterally compressed, gray-green, smooth, often divided into the two mericarps, and these with five crenate ribs, without oil-tubes, crowned with the depressed stylopod, and containing a seed which is grooved on the face; odor and taste slight; triturated with solution of potassa, a strong disagreeable mouse-like odor is given off.

Constituents.—Conine, $C_8H_{17}N$, $\frac{1}{5}$ – $\frac{1}{2}$ per cent., mythylconine, $C_8H_{16}CH_3N$, conydrine and pseudoconydrine, $C_8H_{17}NO$, little volatile oil, fixed oil, ash 6 per cent.

Conine is colorless, oily, of spec. grav. 0.88, boiling-point 166° C. (331° F.), of a disagreeable odor and an acrid taste, soluble in alcohol, ether, and water, less in hot water. Methylconine resembles conine. Conydrine is in iridescent scales, melts at 120.6° C. (249° F.) boils at 224.5° C. (436° F.), is less poisonous than conine, and with P_2O_5 , yields poisonous coniceine, $C_8H_{15}N$. Pseudoconydrine melts at 100° C., and boils at 230° C. (446° F.).

Properties.—Sedative, narcotic. *Dose*, 0.1 to 0.3 gram (gr. jss-v); of conine, 0.005 gram (gr. $\frac{1}{12}$).

Antidotes.—Evacuants (stomach-pump, emetics); astringents; stimulants; friction of extremities.

ANISUM.—ANISE.

Origin.—Pimpinella Anisum, Linné. *Natural order*, Umbelliferae, Ammineae.

Habitat.—Western Asia, Egypt, Southeastern Europe; cultivated.

Description.—Four or 5 millimeters ($\frac{1}{6}$ — $\frac{1}{5}$ inch) long, ovate compressed at the sides, grayish-brown, finely hairy, and consisting of two mericarps, each with a flat face, five light-

FIG. 232.

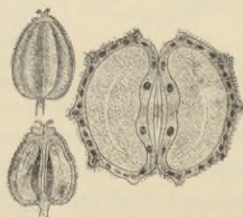

Anisum.—Fruit and longitudinal section, magnified 3 diam.; transverse section, magnified 8 diam.

brownish filiform ridges, and about 15 or more thin oil-tubes; odor agreeable, aromatic; taste sweet, spicy.

Italian anise often contains a small quantity of the fruit of conium, which is usually in separate mericarps, smooth,

grooved upon the face, with crenate ridges and wrinkles between them, and has no oil-tubes. It occasionally also contains the bluish-green fruits of *Setaria glauca*, Beauv., and of Indian grass, *Echinochloa crus galli*, Beauv., Gramineæ.

Constituents.—Volatile oil $1\frac{1}{2}$ –3 per cent., choline, fixed oil 3–4 per cent., sugar, mucilage, ash about 7 per cent. Oil of anise is colorless or yellowish, of spec. grav. 0.98 to 0.99, and congeals, if at rest, at about 10° C. (50° F.), the temperature rising to about 15° C. (59° F.). With alcoholic solution of HCl it affords a pink color. It consists of anethol, $C_{10}H_{12}O$, having the melting-point 21° C. (70° F.), and spec. grav. 0.986 at 25° C. (77° F.), and methylchavicol, $C_{10}H_{12}O$.

Properties.—Carminative, stimulant, stomachic. *Dose*, 0.5 to 2 grams (gr. viij–xxx), in powder, spirit, volatile oil.

APIUM.—CELERY FRUIT.

Origin.—*A'pium gravéolens*, Linné. *Natural order*, Umbelliferae, Ammineæ.

Habitat.—Levant and Southern Europe; cultivated.

Description.—About 1 millimeter ($\frac{1}{25}$ inch) long, roundish-ovate, laterally compressed, brown, smooth, mostly divided into the two mericarps, and these with 5 filiform ribs, flat on the face, and containing about 12 oil-tubes; aromatic.

Constituents.—Volatile oil, spec. grav. 0.88, fixed oil, mucilage.

Properties.—Carminative, stimulant, used for flavoring.

PETROSELINUM.—PARSLEY FRUIT.

Origin.—*Cárum* (*A'pium*, Linné) *Petroselinum*, Baillon (*Petroselinum sativum*, Hoffmann). *Natural order*, Umbelliferae, Ammineæ.

Habitat.—Levant, Southern Europe; extensively cultivated.

Description.—About 2 millimeters ($\frac{1}{12}$ inch) long, ovate, laterally compressed, greenish- or brownish-gray, smooth, mostly divided into the two mericarps, and these with 5 filiform pale-colored ribs, flat on the face, and containing 6 oil-tubes; aromatic.

Constituents.—Volatile oil $1\frac{1}{2}$ to 3 per cent., fixed oil 12 per cent., resin 5 per cent., apiin, apiol, cariol, mucilage, ash 7 per cent. The crude volatile oil contains much stearopten, volatilizing with difficulty. Pure apiol, $C_{12}H_{14}O_4$, forms long

needles, has a faint parsley odor, spec. grav. 1.015, melting-point 30° C. (86° F.), boiling-point 294° C., soluble readily in alcohol and ether, in H_2SO_4 with blood-red color, with HNO_3 yields oxalic acid. Cariol, $C_{14}H_{18}O_4$, a homologue of apiol, similar in action to this (Mourgues, 1892). Apiin is tasteless, crystallizes in silky needles, with hot water forms a jelly, and with acids yields glucose and apigenin.

Properties.—Carminative, stimulant, diuretic. *Dose*, 0.5 to 2 grams (gr. viij—xxx), in powder, infusion, or spirit. Impure apiol, 0.2 to 0.5 gram (gr. iij—viij), was recommended as a febrifuge.

AJOWAN.—AJOWAN.

Origin.—Cárum (Ptychótis, *De Candolle*) A'jowan, *Bentham et Hooker*. *Natural order*, Umbelliferae, Ammineae.

Habitat.—India, Persia, Egypt.

Description.—About 2 millimeters ($\frac{1}{12}$ inch) long, ovate, laterally compressed, gray-brown, rough and finely warty, usually divided into the two mericarps, and these with five thin ribs, flat on the face, and with 6 oil-tubes; odor aromatic, thyme-like; taste pungent, aromatic.

Constituents.—Volatile oil 5 to 6 per cent. (spec. grav. 0.896; contains cymene, $C_{10}H_{14}$, and thymol, $C_{10}H_{14}O$), ash about 10 per cent.

Properties.—Carminative, stimulant; used for preparing thymol.

FENICULUM.—FENNEL.

Origin.—Feniculum capillaceum, *Gilibert*, s. F. vulgare, *Gaertner*. *Natural order*, Umbelliferae, Seselineae.

Habitat.—Levant and Southern Europe; cultivated.

Description.—Oblong, nearly cylindrical, slightly curved, 4 or 8 millimeters ($\frac{1}{3}$ or $\frac{1}{2}$ inch) long, brownish or greenish-brown; readily separable into the two mericarps, and these with five light-brown conspicuous obtuse ribs, 4 oil-tubes on the back and 2 or 4 oil-tubes upon the flat face; stylopod conspicuous; odor and taste aromatic, anise-like.

Varieties.—Saxon or German Fennel, described above.

Roman Fennel. Larger than the preceding, 8 to 12 millimeters ($\frac{1}{3}$ to $\frac{1}{2}$ inch) long.

Bitter Fennel, collected in Southern France from wild growing plants; smaller, 3 to 5 millimeters ($\frac{1}{8}$ to $\frac{1}{5}$ inch) long; taste bitterish and spicy.

Indian Fennel, average length 6.7 mm., taste and odor of oil are sweet and aniselike.

Japanese Fennel, smaller, average 3.4 mm., resembles anise, but does not taper toward apex; taste and odor of oil very sweet and camphoraceous.

Constituents.—Volatile oil 2 to 6 per cent., fixed oil 12 per cent., sugar, mucilage, ash about 7 per cent. Oil of fennel is colorless or yellowish, sweet, of spec. grav. 0.96, congeals below 10° C. (50° F.), and contains phellandrene, C₁₀H₁₆, both solid and liquid anethol, and fenchone (a camphor).

Properties.—Carminative, stimulant, stomachic, galactagogue. *Dose*, 0.5 to 2 grams (gr. viij-xxx), in powder, spirit, volatile oil.

FIG. 233.



Phenaculum.—Fruit, 3 diam.; transverse section, 8 diam.

PELLANDRIUM.—WATER-DROPWORT.

Five-leaved water hemlock.

Origin.—*Oenanthe Phellandrium*, Lamarek, s. *Phellandrium aquaticum*, Linné. *Natural order*, Umbelliferae, Selselineae.

Habitat.—Europe and Northern Asia.

Description.—Oblong or oblong-ovate, 4 or 5 millimeters ($\frac{1}{8}$ to $\frac{1}{5}$ inch) long, nearly terete, brown or blackish-brown, smooth, each mericarp with five broad and obtuse ribs, four narrow grooves, and 6 oil-tubes; odor caraway-like, but unpleasant; taste aromatic bitter, somewhat acid.

Constituents.—Volatile oil 1 to 1½ per cent., fixed oil, resin, mucilage, ash about 8 per cent.

Properties.—Carminative, stimulant, diaphoretic, diuretic. *Dose*, 1 to 2 or 4 grams (gr. xv-xxx-3j), in powder or infusion.

CUMINUM.—CUMIN FRUIT.

Origin.—Cuminum Cuminum, Linné. *Natural order*, Umbelliferae, Caucalineae.

Habitat.—Northeastern Africa; cultivated.

Description.—Oblong, 5 or 6 millimeters ($\frac{1}{5}$ or $\frac{1}{4}$ inch) long, narrowed at both ends, laterally compressed, brown, rough-

FIG. 234.

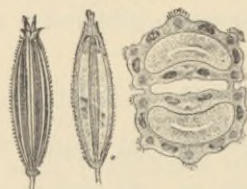

Cumin.—Fruit and longitudinal section, 3 diam.; transverse section, 8 diam.

hairy; each mericarp with 5 filiform yellowish ribs, 4 broader ones of a brown color, and 6 oil-tubes; odor and taste peculiar, somewhat like caraway.

Constituents.—Volatile oil 1 to 3 per cent., fixed oil, resin, mucilage, ash 8 per cent. Oil of cumin is of spec. grav. 0.92, and consists chiefly of cymol or cymene, $C_{10}H_{14}$, and cuminol or cuminaldehyd, $C_{10}H_{12}O$.

Properties.—Carminative, stimulant, antispasmodic. *Dose*, 0.5 to 2 grams (gr. viij-xxx), in powder or volatile oil.

CARUM.—CARAWAY.

Origin.—Carum Carvi, Linné. *Natural order*, Umbelliferae, Ammineae.

Habitat.—Central and Western Asia; cultivated.

Description.—Oblong, laterally compressed, 4 or 5 millimeters ($\frac{1}{6}$ or $\frac{1}{5}$ inch) long, 1 millimeter ($\frac{1}{25}$ inch) broad, brown, smooth, usually separated into the two mericarps, and these curved, narrower at both ends, with five yellowish filiform ribs, and with six oil-tubes; seed upon transverse section pentagonal; odor aromatic, agreeable; taste sweetish, spicy.

Constituents.—Volatile oil 5 to 7 per cent., fixed oil, resin, sugar, mucilage, little tannin, ash 5 per cent. Oil of cara-

way has the spec. grav. 0.96, and consists of carvene, $C_{10}H_{16}$, and chiefly of carvol, $C_{10}H_{14}O$ (boiling-point $227^{\circ}C.$). A strong solution of the oil in alcohol mixed with

FIG. 235.

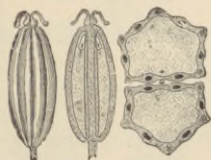

Carum.—Fruit and longitudinal section, 3 diam.; transverse section, 8 diam.

ammonia and treated with H_2S , yields white needles of $(C_{10}H_{14}O)_2H_2S$.

Properties.—Carminative, stimulant, diuretic. *Dose*, 0.5 to 2 grams (gr. viij–xxx), in powder, infusion, spirit, and volatile oil.

ANETHUM.—DILL.

Origin.—Anéthum (Peucedánium, *Hiern*) gravéolens, *Linné*.
Natural order, Umbelliferae, Peucedanæ.

Habitat.—Levant and Southern Europe; cultivated.

Description.—Oblong or oval, about 4 millimeters ($\frac{1}{8}$ inch) long, dorsally compressed, brown, smooth, usually separated

FIG. 236.



Anethum.—Fruit, 3 diam.; transverse section, 5 diam.

into the two thin mericarps, and these with six oil-tubes and with five ribs, of which three are filiform and the two lateral ones broadly winged and light-colored; odor and taste spicy, caraway-like.

Constituents.—Volatile oil 3 to 4 per cent., fixed oil, mucilage. Oil of dill has the spec. grav. 0.87, and contains 60 per cent. anethene, $C_{10}H_{16}$ (of a lemon-like odor, and boiling-point 170°

C.), 10 per cent. of terpene, $C_{10}H_{16}$ (boiling-point $155^{\circ} C.$), and 30 per cent. of carvol.

Properties.—Carminative, stimulant, stomachic. *Dose*, 0.5 to 2 grams (gr. viij-xxx), in powder, infusion, or volatile oil.

CAROTA.—CARROT FRUIT.

Origin.—*Daucus Caróta*, Linné. *Natural order*, Umbelliferae, Caucalineae.

Habitat.—Northern Asia and Europe; naturalized in North America; cultivated.

Description.—About 4 millimeters ($\frac{1}{8}$ inch) long, oval, dorsally compressed, gray-brown, each mericarp with six thin oil-tubes and with nine ribs, of which five are hairy and four beset with long spiny bristles; odor slightly aromatic; taste pungent.

The fruit is collected from wild plants.

Constituents.—Trace of volatile oil, fixed oil. The volatile oil consists of $C_{10}H_{16}$ and $C_{10}H_{18}O$, the latter probably identical with cineol.

Properties.—Stimulant, diuretic. *Dose*, 1 to 2 grams (gr. xv-xxx), in infusion.

AURANTII CORTEX.—ORANGE PEEL.

Origin.—1. *Citrus vulgáris*, Risso (s. C. *Aurantium*, var. *Bigaradia*, Hooker f.), bitter orange. 2. *Citrus Aurántium*, Risso, sweet orange. *Natural order*, Rutaceae, Aurantieae.

Habitat.—Northern India; cultivated in subtropical countries.

Description.—Narrow, thin bands, the epidermis glandular and dark brownish-green or orange-red (*Aurantii amari cortex*), or orange-yellow (*Aurantii dulcis cortex*), and with very little of the spongy white inner layer adhering to it; odor fragrant; taste aromatic and bitter, or, in the sweet orange peel, faintly bitter. In commerce frequently met with in curved elliptical sections, about 75 millimeters (3 inches) long, with a rather thick layer of the white zest. The epicarp consists under the epidermal layer of parenchyme containing numerous large oil-cells and distant delicate vascular bundles.

Constituents.—Volatile oil, hesperidin (see *Aurantii fructus*); in the white zest a principle giving a black color with ferric salts; ash 4–5 per cent. Oil of bitter orange peel

FIG. 237.

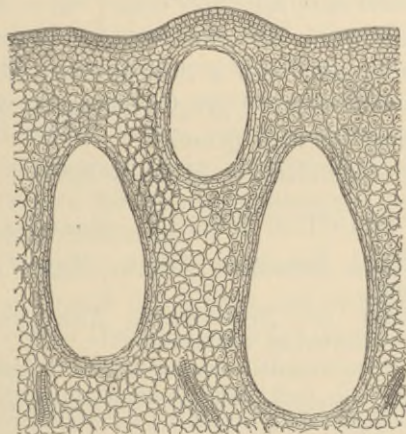

Orange peel.—Transverse section, magnified 65 diam.

(essence de Bigarade) and oil of sweet orange peel (essence de Portugal) consist mainly of hesperidene, $C_{10}H_{16}$, with a small portion of geranial, $C_{10}H_{16}O$, having a strong orange odor, and boiling at $225^{\circ} C.$ ($437^{\circ} F.$).

Properties.—Stimulant, tonic. *Dose*, 1 to 2 grams (gr. xv–xxx), in infusion or tincture. The volatile oil used for flavoring and in perfumes.

LIMONIS CORTEX.—LEMON PEEL.

Origin.—*Citrus Limónum*, *Risso*. *Natural order*, Rutaceæ, *Aurantieæ*.

Habitat.—Northern India; cultivated in subtropical countries.

Description.—Narrow thin bands, the epidermis deep lemon-yellow and ruggedly glandular, and with very little of the spongy white inner layer adhering to it; odor fra-

grant; taste aromatic bitterish. In commerce frequently met with in curved elliptical sections with a rather thick layer of white zest.

Constituents.—Volatile oil, hesperidin, principle reacting black with ferric salts, ash 4 per cent. Oil of lemon is pale yellow, of spec. grav. 0.87, and consists mainly of several hydrocarbons, $C_{10}H_{16}$, with a little cymene, $C_{10}H_{14}$, a compound ether, and citral, $C_{10}H_{16}O$, boiling at $228^{\circ}C.$, and chemically identical with geranial.

Properties.—Stimulant; used for its flavor.

GRANATI FRUCTUS CORTEX.—POMEGRANATE RIND.

Origin.—*Púnica Granátum*, *Linné*. *Natural order*, Lythariacæ, Lythreæ.

Habitat.—India and Southwestern Asia; cultivated and naturalized in subtropical countries.

Description.—In irregular curved brittle fragments, 1 or 2 millimeters ($\frac{1}{25}$ to $\frac{1}{2}$ inch) thick, some of them with the tubular six- to nine-toothed calyx attached; externally roughish-tuber-

FIG. 238.

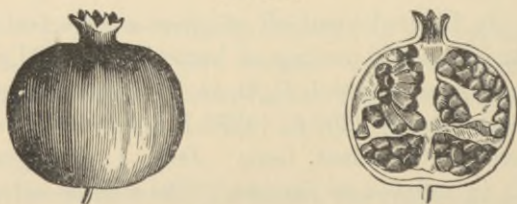

Fruit of *Punica Granatum*.

cular and reddish-brown; inner surface lighter colored, marked with depressions; fracture granular; inodorous; taste astringent.

Constituents.—Tannin 28 per cent., gum, little sugar, ash 6 per cent.

Properties.—Astringent, anthelmintic. *Dose*, 1 to 2 grams (gr. xv-xxx), in powder or decoction.

TAMARINDUS.—TAMARIND.

Pulpa tamarindorum.

Origin.—*Tamarindus índica*, *Linné*, s. *T. officínalis*,

Hooker. *Natural order*, Leguminosæ, Cæsalpinieæ, Amherstieæ.

Habitat.—India and tropical Africa; naturalized in the West Indies.

Description.—The indehiscent legume is flattish, from 5 to 15 centimeters (2–6 inches) long, and about 25 millimeters (1 inch) broad; the gray-brown pericarp having a corky texture is removed, and the remainder constitutes commercial tamarind. A reddish-brown, sweet, acidulous, pulpy, rather tough mass, containing strong, somewhat branching fibres, and polished brown flattish subquadrangular seeds, each enclosed in a tough membrane.

A piece of bright iron left in contact with the pulp for thirty minutes should not exhibit any reddish deposit.

Varieties.—West Indian tamarinds; described above; the inner part of the fruit is mixed with syrup.

East Indian tamarinds; usually preserved without syrup; tough, dark-colored masses, of a strong acid taste.

Egyptian tamarinds; preserved without sugar, formed into cakes, and dried; hard flattish acid cakes, frequently mouldy.

Constituents.—Tartaric, citric, a little malic, and acetic acids, mostly as potassium compounds; sugar, pectin, tannin, the latter in the testa of the seeds.

Properties.—Refrigerant, laxative. *Dose*, 2 to 20 grains (ʒss–v) or more, in infusion, whey, confection.

11. SEEDS.—SEMINA.

The seed is the fertilized and fully developed ovule, and contains the embryo. It is invested with one or two integuments, the outer one being called testa or spermoderm, and the inner one tegmen or endopleura. In many seeds the tegmen is blended with the testa or coheres with the kernel. The seed stalk, called funiculus or podosperm, is usually

absent in the official seeds; the scar left by its detachment is the hilum. The continuation of the funiculus along the testa is the raphe, and where it is confluent with the nucleus the chalaza or inner hilum is located. The micropyle, a small depression of the testa, marking the location of the radicle, is in nearly all official seeds near the hilum; most of the seeds are anatropous, and have the hilum and chalaza at nearly opposite ends and united by a raphe, while the campylotropous seeds, which are more or less kidney-shaped, have hilum, chalaza, and micropyle close together.

Within the seed-integuments is contained the embryo, consisting of caulicle, plumule, and one or two cotyledons, and either completely filling the seed-coats, in which case the seed is exalbuminous, or it is invested with another tissue, usually horny, oily, or amylaceous, which is called the albumen (endosperm, also perisperm). The kernel of exalbuminous seeds consists chiefly of the cotyledons, the caulicle (radicle) and plumule being usually small; but albuminous seeds have frequently a small embryo, the greater portion of the seed-kernel consisting often of the albumen.

The testa of the different seeds varies greatly, not only in color, but likewise in texture, in external appendages (hairs, epithelia, etc.) and more particularly in the character of the cells and their thickening layers, all of which may afford microscopic characteristics for distinguishing seeds even in the powdered condition. The embryo is in most cases formed of delicate parenchyme cells, among which rudimentary or but partly developed vascular bundles are found; these cell-elements, therefore, offer few characteristics, except through the nature of their contents. Although the albumen (endosperm) is often made up of cells similar to those of the embryo, their variations in shape, thickness, texture and contents are much greater.

Classification.

Sect. 1. Dicotyledonous seeds.

I. Exalbuminous.

a. Embryo straight.

Angular ovate ; testa mucilaginous.	Cydonium.
Flattish ovate ; testa membranous, brown, and scurfy ; taste bland.	Amygdala dulcis.
taste bitter.	Amyg. amara.
testa coriaceous, black or whitish ; seed small.	Sesamum.
testa coriaceous, white.	Melo.
Flat ovate ; testa white, grooved near the margin, edge obtuse.	Pepo.
testa white, ungrooved, edge thickish, acute.	Cucumis.
testa marbled or orange-brown, edge obtuse.	Citrullus.
Oblong ; testa blackish, fragile ; fragrant.	Dipterix.
Ovate-oblong, testa brown, fragile ; cotyledons crumbling when cut.	Theobroma.
testa reddish-brown ; cotyledons dark colored, differing in size.	Cola.

b. Embryo curved.

Reniform-oblong, with a long furrow on the convex side.	Physostigma.
Rhomboid, with a diagonal furrow.	Fœnum græcum.
Subglobular ; scarlet red with a black spot.	Abrus.
Globular ; testa yellowish, finely pitted.	Sinapis alba.
testa blackish-brown, finely reticulate.	Sinapis nigra.
testa blue-black, finely pitted, larger.	Rapa.

II. Albuminous.

a. Embryo straight.

Orbicular, horny.	Nux vomica.
Oblong, angular.	Ignatia.
Tetrahedral ; testa black, pitted.	Delphinium.
testa, gray-brown, pitted.	Staphisagria.
Triangular-ovate, black, fragrant when rubbed.	Nigella.
Flattish-ovate ; testa brown, mucilaginous.	Linum.
Oblong-lanceolate, silky, gray-green.	Strophanthus.
Globular-ovate ; testa removed ; albumen marbled.	Myristica.
Ovate-oblong ; testa dull brownish-gray ; kernel brown, oily.	Gynocardia.
Oval-oblong ; testa glossy, grayish, variegated with red-brown.	Ricinus.

surface dull gray-brown mottled with black.	Tigium.
testa dull black, with fine fissures.	Curcas.
<i>b.</i> Embryo curved.	
Elliptic plano-convex, grooved on the flat side.	Caffea.
Reniform; testa black, reticulate, and pitted.	Stramonium.
testa gray-brown, finely pitted.	Hyoscyamus.
testa blackish, bluish, or whitish, with shallow pits.	Papaver.
<i>Sect. 2.</i> Monocotyledonous seeds; all albuminous.	
Linear-oblong; blackish-brown.	Sabadilla.
Subspherical; testa granular; albumen horny.	Colchicum.
Roundish-angular, spicy; hilum depressed.	Granum paradisi.
hilum tufted.	Melegueta.
Roundish-conical, veined externally and internally.	Areca.

CYDONIUM.—QUINCE SEED.

Origin.—Pyrus Cydonia, Linné (Cydonia vulgaris, Persoon).

Natural order, Rosaceæ, Pomeæ.

Habitat.—Western Asia; cultivated.

FIG. 239.

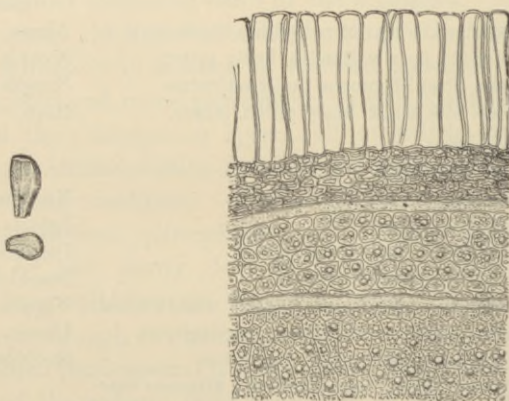

Quince seed.—Natural size and section. Section through epithelium, testa, and tegmen, into a cotyledon; magnified 150 diam.

Description.—About 6 millimeters ($\frac{1}{4}$ inch) long, ovate or ovate-oblong, triangularly compressed; hilum near the pointed

end; chalaza at the bunt end; testa brown, covered with a whitish mucilaginous epithelium, causing the seeds of each cell to adhere together, and, on immersion in water, forming a gelatinous zone; taste of the unbroken seed insipid; embryo white, oily, and of a bitter-almond taste; cotyledons thick, plano-convex.

Constituents.—Mucilage 20 per cent., not precipitated by borax; fixed oil, proteids, ash 3.5 per cent.

Properties.—The unbroken seeds are demulcent and protective. A thick mucilage is yielded from 1 part of seeds to 50 parts of water.

AMYGDALA.—ALMOND.

Origin.—*Amygdalus communis*, Linné, var. *a* amára, *β* dulcis, De Candolle. *Natural order*, Rosaceæ, Prunææ.

Habitat.—Western Asia; naturalized in the Mediterranean basin; cultivated.

Description.—Flattish ovate or ovate-lanceolate, 20 to 25 millimeters ($\frac{4}{5}$ to 1 inch) long; testa cinnamon-brown, scurfy, with about 16 longitudinal veins emanating from the blunt

FIG. 240.

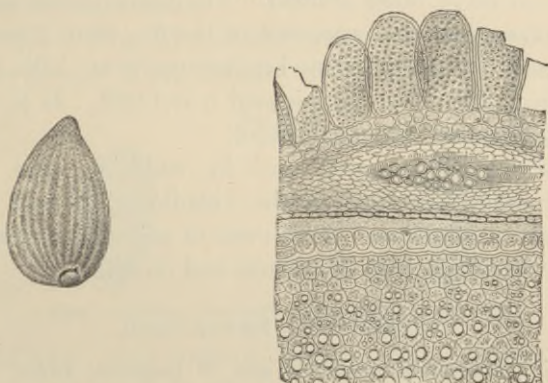

Almond.—Seed. Section through seed coats and portion of the cotyledon.

end; hilum near the pointed end; chalaza broad at the rounded end; embryo white, oily, consisting of two ovate-

lanceolate plano-convex cotyledons and a short projecting conical radicle; inodorous.

Amygdala dulcis. Mostly large, and sides rather convex; taste bland.

Amygdala amara. Mostly shorter, proportionately broader, and flattish; taste bitter; the emulsion with water has an odor resembling that of hydrocyanic acid.

Constituents.—Fixed oil, 45 (in bitter almonds) to 56 per cent. (in sweet almonds), mucilage 3 per cent., sugar 6 per cent., proteids precipitated by acetic acid (myosin, vitellin, and conglutin) 25 per cent., ash about 3 per cent., and in the testa tannin; the unformed ferment (enzyme) of almonds is emulsin or synaptase, which is coagulated by heat and is precipitated by alcohol, but not precipitated by acetic acid. Bitter almonds contain, in addition to these compounds, 1 to 3 per cent. of amygdalin, $C_{20}H_{27}NO_{11}$, which crystallizes in prisms, is soluble in water, less freely in alcohol, insoluble in ether, is slightly bitter, and splits into glucose, hydrocyanic acid (1 part from 17 parts amygdalin), and benzaldehyd, C_7H_6O , or oil of bitter almond. The latter (yield about 1 per cent., or after the expression of the fat, about 2 per cent. of the seed) in the crude state has the spec. grav. 1.06–1.075; when freed from hydrocyanic acid it is 1.049. It is sometimes adulterated with nitrobenzol.

Properties.—Demulcent, used in emulsion; the bitter almond sedative. *Dose* of the volatile oil $\frac{1}{4}$ to 1 drop; poisonous in overdoses. Treatment of poisoning necessitates rapid evacuation; then stimulants and douches.

SESAMUM.—BENNE SEED.

Origin.—*Sésamum orientale* and *S. indicum*, *Linné.* *Natural order,* Pedalinea, Sesameæ.

Habitat.—Southern Asia; cultivated in tropical and sub-tropical countries.

Description.—Flattish ovate, 3 to 4 millimeters ($\frac{1}{8}$ to $\frac{1}{4}$ inch) long, 2 millimeters ($\frac{1}{16}$ inch) broad, and 1 millimeter ($\frac{1}{16}$ inch)

thick; testa black or purplish-brown (*S. orientale*), pale brown, yellowish or whitish (*S. indicum*), finely punctate, with four delicate longitudinal ridges; hilum near the pointed end, somewhat prominent; tegmen (*endosperm*?) thin, white, oily; cotyledons plano-convex, white and oily; inodorous; taste bland.

Constituents.—Fixed oil 50–60 per cent., proteids 22 per cent., mucilage 4 per cent., ash 6–8 per cent.

Properties.—Laxative; mostly used for preparing benne seed oil.

MELO.—MELON SEED.

Origin.—*Cúcumis Mélo*, *Linné*. *Natural order*, Cucurbitaceæ, Cucumerineæ.

Habitat.—Central Asia; cultivated.

Description.—Flattish ovate or lance-ovate, 10 to 13 millimeters ($\frac{2}{5}$ – $\frac{1}{2}$ inch) long; testa white or whitish, smooth, the edge rather blunt; hilum near the pointed end; cotyledons plano-convex, white, and oily; inodorous; taste bland.

Constituents.—Fixed oil, proteids.

Properties.—Anthelmintic. *Dose*, 30 to 65 grams (ʒj–ij) in emulsion.

PEPO.—PUMPKIN SEED.

Origin.—*Cucúrbita Pépo*, *Linné*. *Natural order*, Cucurbitaceæ, Cucumerineæ.

Habitat.—Tropical Asia and America; cultivated.

Description.—Flat, broadly ovate, about 2 centimeters

FIG. 241.

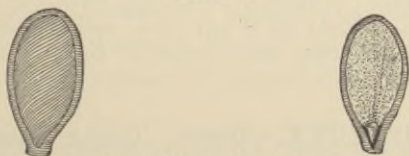

Pepo.—Seed and cotyledon with radicle and plumule.

($\frac{4}{5}$ inch) long; testa white or whitish with a shallow groove and flat ridge parallel to the margin; hilum near the pointed end; cotyledons flat, white, and oily; radicle short, conical; inodorous; taste bland.

Constituents.—Fixed oil 44 per cent., proteids (myosin

and vitellin), starch, acrid resin, sugar, ash 3 or 4 per cent. The infusion of the seeds on being saturated with NaCl, precipitates myosin, and on the further addition of CO₂, separates vitellin of same behavior as vitellin of yolk of egg.

Properties.—Tæniifuge. *Dose*, 30 to 65 grams (3j-ij), in powder or emulsion.

CUCUMIS.—CUCUMBER SEED.

Origin.—Cúcumis satívus, *Linné*. *Natural order*, Cucurbitaceæ, Cucumerineæ.

Habitat.—Central Asia; cultivated.

Description.—Flat and thin, 8 to 12 millimeters ($\frac{1}{3}$ – $\frac{1}{2}$ inch) long, lance-oblong, ungrooved, acutely edged, dingy white; otherwise resembling pumpkin seed.

Constituents.—Fixed oils, proteids, etc.

Properties.—Diuretic, anthelmintic. *Dose*, 8 to 65 grams (3ij-3ij).

CITRULLUS.—WATERMELON SEED.

Origin.—Cúcumis (Cucúrbita, *Linné*) Citrúllus, *Séringe*, s. Citrúllus vulgáris, *Schrader*. *Natural order*, Cucurbitaceæ, Cucumerineæ.

Habitat.—Southern Asia; cultivated.

Description.—Flat, ovate, 10 to 15 millimeters ($\frac{2}{8}$ – $\frac{3}{8}$ inch) long; testa blackish and marbled, or orange-brown, ungrooved, blunt on the edge; otherwise resembling pumpkin seed.

Constituents.—Fixed oil 30 per cent., and proteids.

Properties.—Diuretic, anthelmintic. *Dose*, 8 to 65 grams (3ij-3ij).

DIPTERYX.—TONCO. TONKA BEAN.

Origin.—1. Dípteryx (Coumaróuna, *Aublet*) odoráta, *Willdenow*; 2. D. oppositifólia, *Willdenow*. *Natural order*, Leguminosæ, Papilionaceæ, Dalbergiæ.

Habitat.—Guiana.

Description.—Oblong, somewhat compressed, 4 to 5 centimeters ($1\frac{1}{2}$ to 2 inches) long, about 1 centimeter ($\frac{2}{8}$ inch) broad; hilum near the thin end; testa blackish, fragile, thin, somewhat glossy, veined and wrinkled; embryo pale brown, oily; radicle short and thick; cotyledons plano-convex, enclosing a rather

large pinnate plumule and acicular crystals; fragrant; taste aromatic bitter.

Varieties.—Dutch Tonka. About 5 centimeters (2 inches) long, frequently covered with a crystalline efflorescence.

English Tonka. About 4 centimeters (1½ inch) long; its surface with little or no efflorescence.

Constituents.—Fixed oil about 25 per cent., coumarin, $C_9H_6O_2$, sugar, mucilage, ash 3.5 per cent. Coumarin is in glossy aromatic prisms, is freely soluble in alcohol and fats, sparingly soluble in cold water, and melts at 67° C. (152.6°F.).

Properties.—Stimulant; used only for its flavor.

THEOBROMA.—CACAO.

Origin.—Theobróma Cacáo, *Linné*. *Natural order*, Sterculiaceæ, Buettneriæ.

Habitat.—Tropical America; cultivated.

Description.—The seeds are either dried when removed from the fruit, or are previously fermented in the sweating-box or buried in the ground (claying), until the astringency disappears. Ovate or ovate-oblong, somewhat flattened, obtuse, 15 to 25 millimeters ($\frac{3}{8}$ to 1 inch) long; testa reddish-brown to brown-gray, thin, fragile, with numerous longitudinal veins; hilum at the broad end; chalaza at the narrow end; embryo red-brown, oily; radicle short; cotyledons ribbed upon the face, irregularly lobed from the back through the folds of the tegmen, and readily breaking into angular fragments; taste oily, aromatic and bitterish. Un-sweated cacao has a more bitter and astringent taste. 100 parts of cacao yield about 12 parts of shells and 88 parts of kernels.

Constituents.—Fat about 50 per cent., starch 16 per cent., proteids 18 per cent., ash 3.5–4.5 per cent., sugar 0.6 per cent.; coloring matter, a little caffeine, and 1.5 to 4.5 per cent. (somewhat less in the testa) of theobromine (dimethylxanthine) $C_7H_8N_4O_2$, which is white, crystalline, bitter, not altered by potassa solution, slightly soluble in cold water, alcohol, and ether, and may be converted into caffeine by treating theobromine-silver with methyl-iodide.

Properties.—Nutritive, stimulant; used for preparing chocolate.

COLA.—COLA.

Origin.—Còla (*Sterculia, Beauvais*) acumináta, *R. Brown*.
Natural order, Sterculiaceæ, Sterculiææ.

Habitat.—Tropical Western Africa, and cultivated in the West Indies.

Description.—Oblong-ovate, about 25 millimeters (1 inch) long, somewhat flattened; testa brown or reddish-brown, often with blackish spots, brittle; embryo usually dark-colored, when freshly cut yellow or whitish, the cotyledons differing in size, thick, variously bent; odor faintly nutmeg-like; taste somewhat aromatic.

Constituents.—Caffeine 2 per cent., little theobromine, kolanin, starch, 42 per cent., kolazym (a ferment), sugar, gum, proteids, little volatile oil, fat, and tannin; ash 3 per cent. Kolanin (kola red, Heckel) glucoside, brown-red, amorphous, bitter powder, insoluble in cold water, partly in hot; boiling dilute acids decompose it into caffeine, glucose, and kola red (Knebel).

Properties.—Tonic, stimulant, nervine; used also roasted like coffee.

PHYSOSTIGMA.—CALABAR BEAN.

Origin.—*Physostigma venenosum, Balfour*. *Natural order*, Leguminosæ, Papilionaceæ, Phaseoleæ.

Habitat.—Tropical Western Africa, near the mouths of the Niger and Old Calabar.

Description.—Oblong and somewhat reniform, 25 to 30

FIG. 242.



Physostigma.—View from the side and edge, showing length of hilum.

millimeters (1–1½ inches) long, 15 to 20 millimeters ($\frac{3}{5}$ – $\frac{4}{5}$ inch) broad, and 12 millimeters ($\frac{1}{2}$ inch) thick; testa gran-

ular, chocolate brown; hilum in a broad black groove extending over the entire length of the convex edge, bordered on each side by a reddish-brown ridge, marked along the centre by the linear raphe, and having at one end the micropyle, at the other end the chalaza; embryo with a short-curved radicle and two large white concavo-convex cotyledons, which adhere with the back to the integuments, and between their faces enclose an elliptic cavity; inodorous, taste bean-like. The integuments weigh about 28, and the embryo 72 per cent.

FIG. 243.

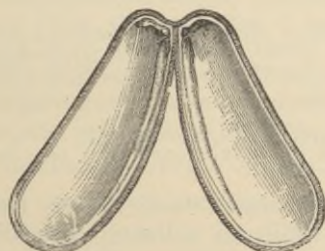

Physostigma split, showing cotyledons.

FIG. 244.



Physostigma cylindrospermum.

On moistening the embryo with solution of potassa it acquires a pale yellow color.

The seed of *Physostigma* (*Mucúna*, *Oliver*) *cylindrospermum*, *Holmes*, is 4 centimeters ($1\frac{3}{8}$ inches) long, nearly cylindrical, has a shorter groove and hilum, otherwise closely resembles the preceding.

Constituents.—Physostigmine or eserine, $C_{15}H_{21}N_3O_2$ (in the embryo; amorphous, tasteless, soluble in alcohol, ether, chloroform, benzol, carbon disulphide, less freely in water, reddened by alkalis and by chlorinated lime), calabarine (derivative of physostigmine; tetanic; insoluble in ether), eseridine (causes diarrhoea; by warm dilute acids converted

into physostigmine), physosterin (indifferent, crystalline), starch 48 per cent., proteids 23 per cent., mucilage, ash 3 per cent.

Properties.—Sedative, poisonous; contracts the pupil. *Dose*, 0.06 to 0.12 gram (gr. j-ij), in powder, tincture, or extract; eserine, 0.0006 to 0.001 gram (gr. $\frac{1}{1000}$ to $\frac{1}{64}$).

Antidotes.—Evacuation (stomach-pump, emetics); atropine; chloral; strychnine; stimulants.

FENUM GRÆCUM.—FENUGREEK.

Origin.—Trigonélla Fœ'num græ'cum, *Linné*. *Natural order*, Leguminosæ, Papilionacæ, Trifoliææ.

Habitat.—India, naturalized in the Mediterranean basin; cultivated.

Description.—Rhomboid, about 3 millimeters ($\frac{1}{8}$ inch) long, and 2.5 millimeters ($\frac{1}{10}$ inch) broad, compressed, four-edged; from the hilum on one edge, diagonally furrowed on both sides; testa brownish or yellowish, finely granular, hard; tegmen (endosperm?) colorless, horny; embryo light yellow, oily, the radicle curved upon the edge of the cotyledons; odor peculiar; taste mucilaginous, bitter.

Constituents.—Mucilage 28 per cent. (chiefly in the inner seed coat), fat 6 per cent., volatile oil a trace, trigonelline (crystalline, soluble in water, not poisonous; yields nicotic acid), choline (probably from decomposition of lecithin), proteids 22 per cent., bitter principle, ash about 4 per cent., free from starch.

Adulteration.—Powdered fenugreek is sometimes adulterated with ground amylaceous seeds.

Properties.—Demulcent, discutient; used in veterinary practice.

ABRI SEMEN.—PRAYER BEADS, JEQUIRITI.

Origin.—A'brus precatórius, *Linne*. *Natural order*, Leguminosæ, Papilionacæ, Viciææ.

Habitat.—India; naturalized in other tropical countries.

Description.—Subspherical or globular-ovate, 5 to 8 millimeters ($\frac{1}{2}$ – $\frac{3}{4}$ inch) long, scarlet-red, with a black spot at the hilum; testa hard; cotyledons plano-convex; radicle short, curved; inodorous; taste bean-like.

Constituents.—Abric acid (crystalline, soluble in alcohol, sparingly soluble in water), fixed oil, lecithin or protagon

(yields phosphoric acid, glycerin, etc.), alkaloid (probably decomposition product), ash about 3 per cent. The irritating principles are two proteids rendered inactive by moist heat, a paraglobulin (soluble in 15 per cent. NaCl solution, coagulated near 80° C.) and an albumose (not coagulated by heat, but precipitated by HNO₃, this redissolved on heating, and reprecipitated on cooling).

Properties.—Irritating to the eyes; infusion used in granular ophthalmia.

SINAPIS ALBA.—WHITE MUSTARD.

Origin.—Brássica (Sinápis, *Linné*) álba, *Hooker filius*.
Natural order, Cruciferæ, Brassicææ.

Habitat.—Asia and Southern Europe; cultivated.

Description.—Almost globular, nearly 2 millimeters ($\frac{1}{12}$ inch) in diameter; hilum circular; testa yellowish, finely pitted, hard; embryo greenish yellow, oily, with a curved radicle and two cotyledons, one folded over the other; inodorous; taste pungent and acrid.

Constituents.—Fixed oil (20–25 per cent., bland), lecithin (small quantity), mucilage (mainly in the testa), myrosin and other proteids, sinalbin, sinapine sulphocyanide, ash 4.5 per cent.; free from starch. Sinalbin, C₃₀H₄₄N₂S₂O₁₆, forms colorless prisms, is soluble in water, sparingly soluble in cold alcohol; insoluble in ether and carbon disulphide, colored yellow by alkali, blood-red by HNO₃, and splits into sugar, sinapine sulphate, C₁₆H₂₃NO₅H₂SO₄, and acrinyl sulphocyanide, C₇H₇O.NCS; the latter is a yellow acrid non-volatile oil, readily soluble in alcohol and ether. Sinapine sulphocyanide forms colorless bitter prisms, soluble in water and alcohol. On boiling with alcohols sinapine yields choline (bilineurine) or sinkaline, C₅H₁₅NO₂, and sinapic acid, C₁₁H₁₂O₅.

Properties.—Tonic, laxative, diuretic, stimulant, emetic; externally rubefacient and epispastic. *Dose*, 1 to 4 grams (gr. xv–3j), entire, in powder, or infusion; externally as poultice.

SINAPIS NIGRA.—BLACK MUSTARD.

Origin.—Brássica (Sinápis, *Linné*) nígra, *Koch.* *Natural order,* Cruciferae, Brassicæ.

Habitat.—Asia and Southern Europe; cultivated.

FIG. 245.

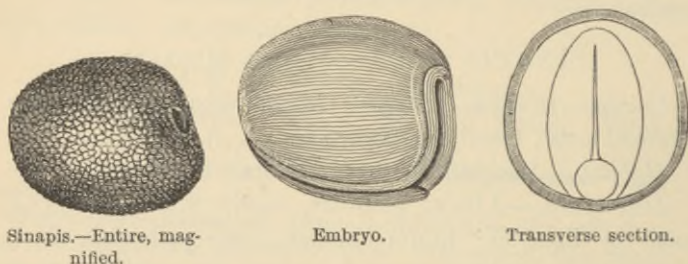

Sinapis.—Entire, magnified.

Embryo.

Transverse section.

Description.—Almost globular, about 1 millimeter ($\frac{1}{25}$ inch) in diameter, with a circular hilum; testa blackish-brown, finely reticulate, hard; embryo greenish-yellow, oily, with a curved radicle and two cotyledons, one folded over the other; inodorous when dry, but when moist of a pungent, penetrating, irritating odor; taste pungently acrid.

Constituents.—Fixed oil 25 per cent. (bland), mucilage (mainly in the testa), lecithin (minute quantity), myrosin and other proteids, sinigrin or potassium myronate about 0.5 per cent., sinapine sulphocyanide, ash 4 per cent., no starch. Sinigrin, $KC_{10}H_{18}NS_2O_{10}$, forms golden yellow crystals, is soluble in water, slightly soluble in absolute alcohol, insoluble in ether, chloroform, and benzol; splits into sugar, acid potassium, sulphate, and allyl sulphocyanide or volatile oil of mustard, C_3H_5CNS ; the latter is very pungent and acrid, has the density 1.018, dissolves in sulphuric acid without coloration, and contains also variable quantities of CS_2 . Myrosin coagulates at $60^\circ C.$ ($140^\circ F.$).

Properties and Dose similar to *Sinapis alba*.

Allied Seeds.—Turnip seeds, from *Brássica Rápa*, *Linné*. Larger than the preceding, 1.5–2 millimeters ($\frac{1}{16}$ – $\frac{1}{12}$ inch) thick, brown or nearly black, finely pitted; slightly acrid.

Rape seed, Cole or Colza seed, from *Brássica Nápus*, *Linné*. Larger than turnip seed, 2–2.5 millimeters ($\frac{1}{12}$ – $\frac{1}{10}$ inch) thick, finely pitted, mostly blue-black, slightly acrid.

NUX VOMICA.—NUX VOMICA.

Origin.—*Strýchnos Nux vómica*, *Linné*. *Natural order*, Loganiaceæ, Euloganiææ.

Habitat.—India and East India Islands.

FIG. 246.



Nux vomica.—Whole seed; cut longitudinally; cut transversely.

Description.—Orbicular, about 25 millimeters (1 inch) in diameter, nearly flat, occasionally bent, grayish or greenish-gray; soft-hairy, of a silky lustre, with a slight ridge extending from hilum in the centre of one side to the edge, where the radicle is located; testa thin, tough, and closely blended with the albumen, which is horny, yellowish or whitish, somewhat translucent, very tough, and has a large circular cavity, into which the heart-shaped nerved cotyledons project; inodorous, persistently bitter.

Constituents.—Alkaloids (total amount 2.5–4.0 or 5.3 per cent.), strychnine, brucine, and igasurine (probably impure brucine), combined with igasuric acid (identical with caffeotannic acid, amorphous, dark green by ferric salts, by hydrolysis split into glucose and caffeic acid); loganin, proteids 11 per cent., fat, gum, sugar 6 per cent., ash 1–1.5 per cent. Strychnine constitutes from 33 to 50 per cent. of the total alkaloids.

Strychnine, $C_{21}H_{22}N_2O_2$, is in four-sided prisms, very

bitter, insoluble in absolute ether, soluble in 7 parts of chloroform, 110 parts of cold 90 per cent. alcohol, 1600

FIG. 247.

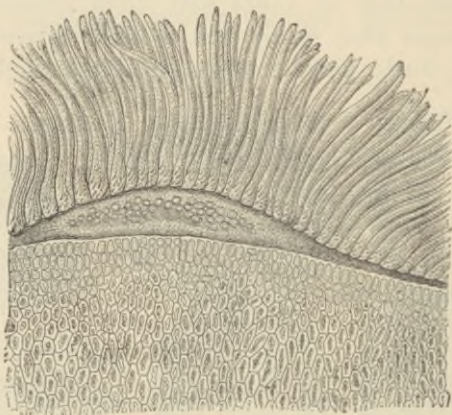

Nux vomica.—Section through hilum and albumen, magnified 60 diam.

parts of benzol, 6700 parts of cold water; melting-point 268° C. Sulphuric acid with potassium dichromate colors deep violet or blue; similar color by sulphuric acid and potassium dichromate, lead peroxide or potassium ferricyanide, changing to red and yellow; heated with strong nitric acid yields picric acid; but diluted nitric acid does not affect the alkaloid (Gerock, 1889). The salts are very bitter. Commercial strychnine contains some homostrychnine, $C_{22}H_{24}N_2O_2$ (Koefoed, 1889). Strychnine oxidized with permanganate yields amorphous strychnic acid, $C_{11}H_{11}NO_3$. Boiled with soda in absolute alcohol strychnine is converted into strychnol (also called strychnic acid), $C_{21}H_{24}N_2O_3$, which is readily soluble in alkalies, does not give the strychnine reaction with chromic acid, is colored red by mixture of nitric and sulphuric acids, and is reconverted by heating at 190° C. in a current of hydrogen.

Brucine, $C_{23}H_{26}N_2O_4$, is in rectangular octahedra, containing $4H_2O$, is readily soluble in alcohol and in 7 parts of

chloroform, insoluble in pure ether, melting-point (of anhydrous) 178° C.; nitric acid colors blood-red, changing to orange and yellow, and the yellow liquid becomes violet on the addition of stannous chloride, or sulphide of ammonium or sodium; even nitric acid of 1.06 spec. gravity decomposes brucine on heating (Gerock, 1889). The salts are very bitter.

Loganin, $C_{25}H_{34}O_{14}$, forms colorless prisms, is easily soluble in alcohol and water, turns red and purple with sulphuric acid, and splits into sugar and loganetin.

Properties.—Tonic, spinal nervine, poisonous. *Dose*, 0.03 to 0.3 gram (gr. ss-v), in tincture or extract. Strychnine, 0.001 to 0.003 gram (gr. $\frac{1}{64}$ — $\frac{1}{20}$).

Antidotes.—Evacuants (stomach-pump, emetics, purgatives); tannin, or animal charcoal; chloroform inhalation; chloral hydrate. Also potassium bromide, curare, cannabis indica, amyl nitrite, etc., have been recommended.

IGNATIA.—BEAN OF ST. IGNATIUS.

Origin.—Strýchnos Ignátia, *Lindley*, s. Ignatiána philipínica, *Loureiro*. *Natural order*, Loganiaceæ, Euloganiceæ.

Habitat.—Philippine Islands.

Description.—Oblong or ovate, irregularly angular, about 3 centimeters ($1\frac{1}{2}$ inches) long, dull brownish or blackish, very hard, horny; hilum at one end; fracture granular irregular; the albumen brownish, somewhat translucent, enclosing an irregular cavity with an oblong embryo; inodorous, very bitter.

Constituents.—Strychnine 0.5 to 1.5 per cent., brucine 0.5 to 1.4 per cent., igasuric acid (caffetannic acid), proteids 10 per cent., fat, gum, ash 2.5 per cent.

Properties.—Like nux vomica. *Dose*, 0.03 to 0.2 gram (gr. ss-iiij).

Antidotes.—Same as for nux vomica.

FIG. 248.



Ignatia.—Vertical section.

DELPHINIUM.—LARKSPUR SEED.

Origin.—Delphinium Consolida, Linné. *Natural order*, Ranunculaceæ, Helleboreæ.

Habitat.—Central Europe; cultivated.

Description.—Flattish tetrahedral, 1 to 1.5 millimeters ($\frac{1}{2}$ to $\frac{1}{8}$ inch) broad, acute on the edges; testa black, roughly pitted; albumen whitish, oily, enclosing a small straight embryo; inodorous, taste bitter and acrid.

Constituents.—Fixed oil, probably also delphinine.

Properties.—Diuretic, cathartic, emetic, poisonous; externally rubefacient; rarely employed.

STAPHISAGRIA.—STAVESACRE.

Origin.—Delphinium Staphiságria, Linné. *Natural order*, Ranunculaceæ, Helleboreæ.

Habitat.—Basin of the Mediterranean; cultivated.

Description.—Flattish tetrahedral, about 5 millimeters ($\frac{1}{2}$ inch) long and 3 or 4 millimeters ($\frac{1}{8}$ to $\frac{1}{4}$ inch) broad, the broadest side convex, testa brown or brown-gray, with reticulate ridges; albumen whitish, oily, enclosing a small straight embryo; nearly inodorous; taste bitter and nauseous.

FIG. 249.



Stavesacre seed and section; magnified 2 diam.

Constituents.—Delphinine (white, crystalline, acrid), delphinoidine (amorphous), delphisine (crystalline); the three alkaloids soluble in alcohol, ether, and chloroform, the last two becoming brown by sulphuric acid; staphisain (yellow, insoluble in ether, acrid, red and violet by sulphuric acid), fixed oil 25 per cent., trace of volatile oil, proteids, mucilage; ash 9 per cent.

Properties.—Diuretic, cathartic, emetic, poisonous; externally rubefacient; mostly used for killing vermin.

NIGELLA.—NIGELLA.

Origin.—1. Nigella damascéna, Linné. 2. N. satíva, Linné. *Natural order*, Ranunculaceæ, Helleboreæ.

Habitat.—Levant and Southern Europe; cultivated.

Description.—1. Triangular-ovate, 2.5 millimeters ($\frac{1}{10}$ inch) long, finely pitted, dull-black; testa brittle; albumen oily; embryo straight, small, in the pointed end; odor on rubbing strawberry-like; taste bitter, somewhat acrid; imparts fluorescence to petroleum benzin. No. 2. Similar, but netted-wrinkled, rounded at the edges, odor on rubbing cajuput-like; benzin not rendered fluorescent.

Constituents.—Fixed oil, volatile oil (odor different from that of the seeds); in No. 1 damascenine (melting-point 27° C., fluorescent; solutions of the salts not fluorescent); in No. 2 melanthin (acid glucoside, soluble in alcohol, red or violet by H_2SO_4); ash 4 per cent.

Properties.—Emmenagogue, diuretic, expectorant; rarely used.

LINUM.—LINSEED, FLAXSEED.

Origin.—*Linum usitatissimum*, Linné. *Natural order*, Linææ, Eulineæ.

Habitat.—Levant and Southern Europe; cultivated and spontaneous in most temperate countries.

Description.—Flattish ovate or oblong ovate, about 5 millimeters ($\frac{1}{5}$ inch) long, obliquely pointed at one end;

FIG. 250.

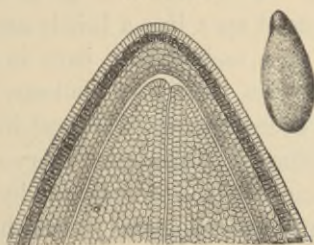

Flaxseed.—Entire; magnified 3 diam. Transverse section near the edge magnified 65 diam.

testa brown, glossy, very finely pitted, covered with a transparent mucilaginous epithelium, which swells considerably in water; hilum near the pointed end; embryo whitish, oily; cotyledons large, plano-convex, covered with a thin albumen; inodorous, mucilaginous, oily and bitter.

Ground linseed should be free from rancidity, and yield to carbon disulphide not less than 25 per cent. of fixed oil.

Constituents.—Fixed oil 30–35 per cent. (in the nucleus), mucilage 15 per cent. (in the epithelium), proteids 25 per cent., amygdalin (minute quantity), resin, wax, sugar, ash 3–4 per cent. After expressing the oil, cake meal yields 5 to 6 or 8 per cent. of ash. Starch is absent.

Properties.—Demulcent. *Dose*, 4 to 10 grams (ʒj–ijss) or more, in infusion; externally as poultice.

STROPHANTHUS.—STROPHANTHUS.

Origin.—*Strophánthus Kombé*, *Oliver*, now regarded by *Oliver* as a variety of *Str. hispídus*, *De Candolle*. *Natural order*, Apocynaceæ, Echiteæ.

Habitat.—Tropical Eastern Africa.

Description.—The seeds deprived of the long awn are used. Oblong-lanceolate, 15 to 20 millimeters ($\frac{3}{8}$ – $\frac{4}{5}$ inch) long, and 4 or 5 millimeters ($\frac{1}{6}$ – $\frac{1}{5}$ inch) broad, narrowed, but blunt at the base, flattened on the sides and obtusely two-edged, grayish-green, covered with appressed silky hairs, one side with a longitudinal ridge prolonged through the attenuated, pointed apex into a brittle awn, which is 7 to 10 centimeters (3 to 4 inches) long, bare in the lower half, and above on all sides beset with delicate, straight, white silky hairs, about 5 centimeters (2 inches) in length; kernel white, oily, consisting of a straight embryo with two thin cotyledons, short caulicle, and surrounded by a thin layer of endosperm, which is colored green by sulphuric acid; odor faint, unpleasant, taste very bitter.

The seeds are met in the market deprived of the awns; but are sometimes imported in the follicles, which are 20 to 30 centimeters (8–12 inches), long, linear-oblong, and pointed; for medicinal purposes the awns and pericarps are to be removed, the seed alone being used.

The decoction is brownish and not changed in color by solutions of iodine, ferric chloride, or Mayer's test.

False Kombé Seeds.—The seeds of *Str. hispídus*, *De C.*, and *Str. dichótomus*, *De C.*, resemble the above, but are brown or chestnut-brown, and less densely covered with hairs.

FIG. 251.

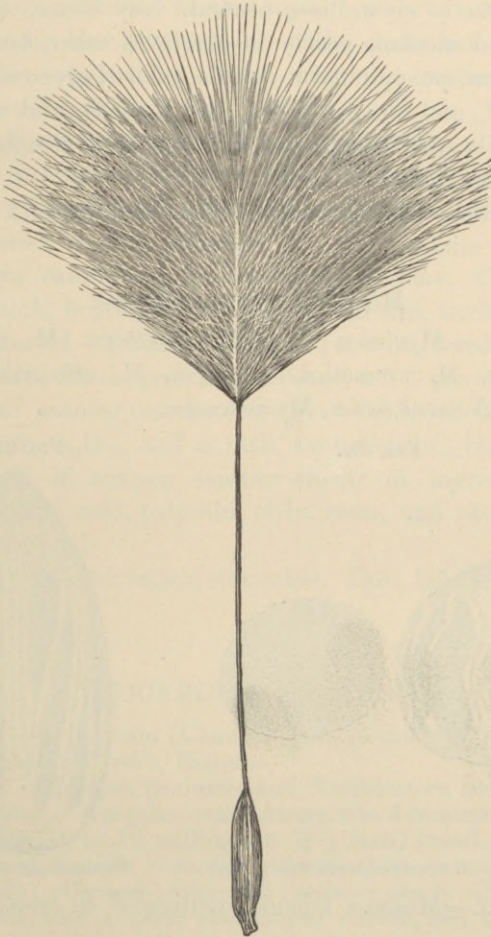

Strophanthus seed with comose awn.

The seed of *Kícksia africána*, *Bentham*, is pointed at both ends, has the cotyledons irregularly folded, and is awnless,

but provided with a long funiculus covered with long hairs.

Constituents.—Kombic acid (precipitated by lead acetate), choline, trigonellin, and strophantin, $C_{32}H_{48}O_{16}$. The latter is imperfectly crystalline, neutral, very bitter, soluble in water and alcohol, nearly insoluble in ether, benzol, and chloroform, precipitated by tannin, colored green and brown by H_2SO_4 , and blue by H_2SO_4 and $K_2Cr_2O_7$, and is by most acids easily split into glucose and crystals of strophanthidin, $C_{26}H_{38}O_7 + 1\frac{1}{2}H_2O$.

Properties.—Heart sedative. *Dose* of tincture (1 : 16 alcohol), 4–8 minims.

MYRISTICA.—NUTMEG.

Origin.—*Myristica frágans*, *Houttuyn* (*M. moscháta*, *Thunberg*, *M. aromática*, *Lamarck*, *M. officínalis*, *Linné filius*). *Natural order*, *Myristicaceæ*.

FIG. 252.



Nutmeg, with mace and transverse section.

FIG. 253.



Wild nutmeg, with mace.

Habitat.—Molucca Islands; cultivated in tropical countries.

Description.—Roundish-ovate or oval, about 25 millimeters (1 inch) long; deprived of the brittle woody testa, which shows shallow impressions from mace; kernel exter-

nally light brown, reticulately furrowed; internally of a fatty lustre, pale brownish with dark brown veins containing the folds of the inner seed-coat; hilum and micropyle on the broad end, chalaza near the upper end, united by a groove corresponding to the raphe; embryo small, in a cavity at the base; strongly aromatic, somewhat bitter.

Varieties.—Limed or Dutch nutmegs; covered with a white powder, lime.

Penang and Singapore nutmegs; unlimed.

False Nutmegs.—*Myristica fatua*, *Houttuyn*, wild or male nutmegs; 4 to 5 centimeters ($1\frac{1}{2}$ to 2 inches) long; kernel pale colored, slightly aromatic.

Torréya californica, *Torrey* (*Natural order*, Conifereæ), testa smooth, brittle; kernel oblong, marbled, terebinthinate.

Constituents.—Volatile oil 2 to 8 per cent., fixed oil 25 to 30 per cent., starch, proteids, mucilage, ash 2 per cent. Volatile oil of nutmeg has the spec. grav. 0.93, and consists of myristicene, $C_{10}H_{16}$, and a little myristicol, $C_{10}H_{14}O$. Expressed oil of nutmeg consists chiefly of myristin, with some myristic acid, palmitin, olein, resin, and about 6 per cent. volatile oil.

Properties.—Stimulant, stomachic. *Dose*, 0.5 to 1.5 grams (gr. viij–xxij).

GYNOCARDIA.—CHAULMUGRA.

Origin.—Gynocárdia (*Chaulmoógra*, *Roxburgh*) odoráta, *R. Brown*. *Natural order*, Bixineæ.

Habitat.—Malayan peninsula and Northeastern India.

Description.—Irregular ovate-oblong, 2 to 3 centimeters ($\frac{4}{5}$ – $1\frac{1}{2}$ inches) long, 10 to 12 millimeters ($\frac{2}{5}$ – $\frac{1}{2}$ inch) broad, somewhat angular and flattish; testa dingy brown-gray, brittle; tegmen brown, thin; albumen brown, oily; embryo nearly of the length of the seed, with a thick club-shaped radicle, and two broad, leafy-veined and somewhat heart-shaped cotyledons; odor slight; taste oily.

Constituents.—Fat 50 per cent., proteids, mucilage.

Properties.—Alterative, tonic; in larger doses emetic. *Dose*,

0.3 to 0.6 gram (gr. v-x); mostly used for preparing chaulmugra oil.

RICINUS.—CASTOR OIL SEED.

Origin.—*Ricinus communis*, Linné. *Natural order*, Euphorbiaceæ, Crotonææ.

Habitat.—India; cultivated in tropical and warm temperate countries.

Description.—Variable in size and color; 10 to 20 millimeters ($\frac{2}{5}$ – $\frac{4}{5}$ inch) long, about 8 millimeters ($\frac{1}{3}$ inch) broad, oval-oblong, flattened on the ventral surface; on one end with a whitish caruncle, covering the hilum and micropyle; chalaza near the broader end; raphe on the flat side; testa glossy, grayish or pale grayish-brown variegated with red-brown, brittle; tegmen white, thin, adhering to the white

FIG. 254.

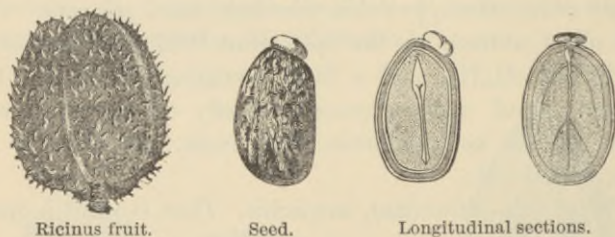

Ricinus fruit.

Seed.

Longitudinal sections.

oily albumen; embryo straight, with a short conical radicle and two thin broad and veined cotyledons; inodorous; taste oily, acrid.

Constituents.—Fixed oil 45 to 50 per cent. (see *Oleum Ricini*), ricinin (crystalline, soluble in water and alcohol, sparingly soluble in ether and benzol), proteids 20 per cent., mucilage, sugar, ash (testa 10 per cent., kernel 4 per cent.). The poisonous principle is an albuminoid compound, ricin (Stillmark, 1888); it is soluble in 10 per cent. NaCl solution, precipitated by acids and redissolved by excess, coagulated by heat, precipitated by Mayer's reagent and by phosphotungstic acid.

Properties.—Violently cathartic and emetic; used for preparing castor oil.

TIGLIUM.—CROTON SEED.

Origin.—Cróton Tíglium, *Linné*, s. Tíglium officinále, *Klotzsch*. *Natural order*, Euphorbiaceæ, Crotoneæ.

Habitat.—China; cultivated in India.

Description.—About 12 to 15 millimeters ($\frac{1}{2}$ or $\frac{3}{8}$ inch) long; oval-oblong, somewhat quadrangular, more or less flattened on the ventral side; surface dull gray-brown, or

FIG. 255.



Croton Tíglium.—Lateral and ventral view, and longitudinal section of seed.

mottled with black from the removal of the outer coat; the caruncle usually absent from the commercial seed; otherwise like castor-oil seeds.

Constituents.—Fixed oil 50 to 60 per cent. (see Oleum Tiglii), proteids, including a poisonous phytalbumose, ash 3 per cent.

Properties.—Violently drastic; used for preparing croton oil.

CURCAS.—PURGING NUT.

Origin.—Játropha Cúrcas, *Linné* (Cúrcas púrgans, *Adanson*). *Natural order*, Euphorbiaceæ, Crotoneæ.

Habitat.—Tropical America; naturalized in other tropical countries.

Description.—About 20 millimeters ($\frac{4}{5}$ inch) long; resembles croton seed, but the testa is dull black and marked with numerous small fissures; taste less acrid.

Constituents.—Fixed oil 40 per cent. (yellowish or colorless, vesicating), proteids, including a poisonous phytalbumose.

Properties.—Drastic and emetic; similar to, but milder than croton seed.

CAFFEA.—COFFEE.

Origin.—Coffea (Coffea) arábica, Linné. *Natural order*, Rubiaceæ, Ixoreæ.

Habitat.—Tropical Africa; cultivated in tropical countries.

Description.—Elliptic or oval, from 8 to 12 millimeters ($\frac{1}{3}$ to $\frac{1}{2}$ inch) long, yellowish or bluish-gray, plano-convex, on the flat side with a longitudinal groove, penetrating with a curve deeply into the horny albumen; somewhat oblique on one end; hilum near the groove beneath the rounded end; testa membranous, brittle, usually wanting on the back; embryo small, at the oblique end slightly curved under the convex side; odor faint, peculiar; taste somewhat bitter, astringent.

Varieties.—The cultivated varieties vary in size, color, and flavor. The large and well-flavored Liberian coffee is obtained from Coffea libérica, Hiern.

Constituents.—Fat 13 per cent., glucose and dextrin 15 per cent., proteids 13 per cent., caffeine 1 to 1.3 per cent., caffeotannic acid, trace of volatile oil, ash 3 to 4 or 5 per cent. Caffeine, $C_8H_{10}N_4O_2$, is methyl-theobromine (trimethyl-xanthine) in white silky needles, faintly bitter, sublimable, soluble in water, more so in alcohol and chloroform; on boiling with barium hydrate (or with potassa) converted into carbonic anhydrid, CO_2 , and caffeidine, $C_7H_{12}N_4O$, and the latter ultimately into sarkosine, formic acid, methylamine, and ammonia. It is said not to produce spasms like theine, and its lethal dose to be smaller than that of theine.

Caffeotannic acid, $C_{21}H_{28}O_{14}$, is amorphous, yields by oxidation viridinic acid, with boiling potassa yellow crystalline caffeic acid, and with fusing potassa protocatechuic acid.

By the roasting of coffee the fat, sugar, and tannin are destroyed, a little caffeine is lost with the water, and empyreumatic volatile oils (*cafféone*) are produced. The loss by

roasting amounts to about 8 per cent. of water and 9 per cent. of organic matter.

Properties.—Tonic, stimulant, nervine, antiemetic. *Dose*, 4 to 16 grams (ʒj–iv), in infusion; caffeine 0.1 to 0.2 gram (gr. jss–iij).

STRAMONII SEMEN.—STRAMONIUM SEED.

Thornapple seed.

Origin.—Datúra Stramónium, *Linné*. *Natural order*, Solanaceæ, Hyoscyameæ.

Habitat.—Asia; naturalized in most countries.

FIG. 256.



Stramonium.—Capsule and longitudinal section.



Stramonium seed and section, magnified 3 diam.

Description.—Reniform, flattened, about 4 millimeters ($\frac{1}{6}$ inch) long; hilum and micropyle on the concave edge; testa dull brownish-black, pitted and wrinkled; albumen whitish, oily, enclosing a cylindrical embryo curved parallel with the edge of the seed; inodorous, unpleasant when bruised; taste oily and bitter.

Constituents.—Fixed oil 25 per cent., resin, mucilage, proteids, ash 3 per cent., alkaloids 0.3 per cent. Daturine is a mixture of hyoscyamine and atropine. Scopolamine is also present. The oil contains daturic acid, $C_{17}H_{34}O_2$.

Properties.—Diuretic, dilating the pupil, narcotic. *Dose*, 0.06 to 0.2 gram (gr. j–iij), in powder, tincture, or extract.

Antidotes.—Evacuants (stomach-pump, emetic); stimulants (brandy, coffee, etc.); hot and cold douches; morphine; pilocarpine.

HYOSCYAMI SEMEN.—HYOSCYAMUS SEED.

Origin.—Hyoscyámus (*Hyoscyamus*) níger, *Linné*. *Natural order*, Solanaceæ, Hyoscyameæ.

Habitat.—Europe and Asia; naturalized in some parts of North America.

Description.—Roundish-reniform, flattened, 1 to 1.5 millimeters ($\frac{1}{25}$ to $\frac{1}{16}$ inch) long; hilum and micropyle on the concave edge; testa finely pitted, roughish, light gray-brown;

FIG. 257.

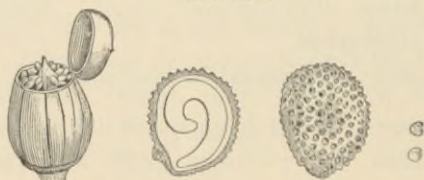

Hyoscyamus niger.—Fruit (pyxis) removed from calyx. Seed, natural size, magnified, and section.

albumen whitish, oily, enclosing a cylindrical embryo curved parallel with the edge of the seed, but with the tip of the cotyledons incurved; inodorous; taste oily, bitter, somewhat acid.

Constituents.—Fixed oil 25 per cent., resin, mucilage, proteids, hyoscyamine, hyoscyne (scopolamine), hyoscypticin (bitter glucoside), ash 3 to 4 per cent.

Properties.—Anodyne, hypnotic, dilating the pupil, narcotic. *Dose*, 0.1 to 0.3 gram (gr. jss-v), in powder or emulsion.

Antidotes.—Same as for stramonium.

PAPAVER.—POPPY SEED, MAW SEED.

Origin.—Papáver somníferum, *Linné*. *Natural order*, Papaveraceæ, Papavereæ.

Habitat.—Western Asia; cultivated.

Description.—Reniform, 1 to 1.5 millimeters ($\frac{1}{25}$ to $\frac{1}{16}$ inch) long; hilum and micropyle on the concave side; testa varying in color, bluish, blackish, or whitish, with shallow pits; albumen whitish, oily, enclosing a cylindrical semilunar embryo; inodorous; taste oily.

Constituents.—Fixed oil 45 to 55 per cent., proteids about 16 per cent., mucilage, morphine (?), ash 6 to 7 per cent.

Properties.—Demulcent, mild anodyne. *Dose*, 1 to 4 grams (gr. xv-ʒj), in emulsion.

SABADILLA.—CEVADILLA.

Origin.—*Asagræa officinális* (*Schlechtendal et Chamisso*),
Lindley. *Natural order*, Liliacæ, Veratrææ.

Habitat.—Mexico to Venezuela.

Description.—Narrow-oblong or lance-linear, about 6 millimeters ($\frac{1}{4}$ inch) long, rounded below, rather beaked above,

FIG. 258.



Sabadilla.—Fruit, natural size; seed and longitudinal section, magnified.

somewhat angular; testa brownish-black, rugosely wrinkled, thin; albumen whitish and oily, with a small linear embryo near the base; inodorous, bitter, persistently acrid, sternutatory

The papery follicles sometimes present should be rejected.

Constituents.—Veratrine, $C_{37}H_{53}NO_{11}$, cevadine, $C_{32}H_{49}NO_9$, cevadilline, $C_{34}H_{53}NO_8$, sabadine, $C_{29}H_{51}NO_8$, sabadinine, $C_{27}H_{43}NO_8$, angelic acid, $C_5H_8O_2$ (needles melt at $45^\circ C.$), methylecrotonic acid, $C_5H_8O_2$ (scales melt at $64.5^\circ C.$), cevadic acid (sublimable, odor of butyric acid, probably identical with the preceding), veratric acid (sublimable in prisms, melt at $180^\circ C.$), fixed oil, ash 3.5 per cent. Veratrine (of Wright and Luff) is amorphous, melts at $180^\circ C.$, is sternutatory, and by potassa is split into veratric acid and amorphous verine, $C_{28}H_{45}NO_8$. Cevadine (Merck's veratrine) crystallizes from alcohol in prisms, melts at $205^\circ C.$, is sternutatory, with sugar and H_2SO_4 is colored deep green and blue, and by potassa is split into mythylerotonic acid and amorphous cevine, $C_{27}H_{43}NO_8$. Cevadilline is amorphous and nearly insoluble in ether and benzol. Sabadine crystallizes from ether in needles, and is then nearly insoluble in

ether, melts at 238° C., is not sternutatory, and, like the preceding alkaloids, is colored yellow, afterward red, by H_2SO_4 . Sabadinine resembles sabadine, but is at once colored blood-red by H_2SO_4 . Medicinal veratrine is a white powder, consisting of a mixture of the foregoing alkaloids, and probably of their derivatives, acrid, sternutatory, readily soluble in alcohol, ether, and chloroform, less freely soluble in glycerin and olive oil, and is colored yellow and deep red by sulphuric acid, yellow by nitric acid, and deep red by hot hydrochloric acid.

Properties.—Powerful irritant; used for preparing veratrine, and for killing vermin. *Dose*, of veratrine, 0.002 to 0.005 gram (gr. $\frac{1}{32}$ to $\frac{1}{12}$), in pills; mostly externally in ointment.

Antidotes.—Evacuation (stomach-pump or emetic); tannin; stimulants (brandy, coffee, ammonia, etc.); application of warmth.

COLCHICI SEMEN.—COLCHICUM SEED.

Origin.—Colchicum autumnale, Linné. *Natural order*, Liliaceæ, Colchiceæ.

Habitat.—Europe; in meadows.

Description.—Subglobular, 2 to 3 millimeters ($\frac{1}{12}$ to $\frac{1}{8}$ inch) thick; hilum circular, furnished with a soft caruncle;

FIG. 259.



Colchici semen.—a. Natural size.

b. Section, magnified.

testa dull reddish-brown, finely pitted, thin, but hard; albumen whitish, oily, horny, and tough, enclosing a small embryo nearly opposite the hilum, cell-walls thickened, with large pits; inodorous; taste bitter, somewhat acrid.

Constituents.—Fixed oil 6 to 8 per cent., gum, starch, sugar, ash 2.6 per cent., colchicine about 0.3 per cent., and derivatives of the latter. Colchicine, $C_{22}H_{25}NO_6$ (Zeisel, 1888), is a weak alkaloid, colorless or yellow, amorphous, fusible at 145° C., soluble in water, alcohol, and chloro-

form, less soluble in ether and benzol, of a saffron-like odor and bitter taste, precipitated by tannin, turns moist litmus paper slowly blue, and in aqueous solution is colored yellow by hydrochloric acid. It is the methylic ether of colchicein, $C_{21}H_{23}NO_6 + \frac{1}{2} H_2O$ (white crystals, melting and becoming anhydrous at $140^\circ C.$, inodorous, soluble in alcohol, chloroform, and hot water, colored green by ferric chloride, and, after several days' standing, precipitated by tannin). Colchicoresin is brown, amorphous, soluble in chloroform and alcohol, insoluble in ether, and very sparingly soluble in cold water. Beta-colchicoresin is blackish-brown, soluble in strong alcohol and chloroform, and insoluble in water and ether. The last two principles are not, or but slightly, affected by tannin, are colored brown-green by ferric chloride, and dissolve in potassa with a brown color. Colchicine and colchicein yield with potassa yellow solutions. The four principles yield with sulphuric acid and potassium nitrate a deep blue or purplish-blue color, and, when this has disappeared, concentrated potassa solution gives a more permanent brick-red color. They are extracted from the unbroken seeds by digestion with alcoholic liquids, while maceration in the same exhausts only about two-thirds of the principles.

Properties.—Cathartic, emetic, sedative; in gout and rheumatism. *Dose*, 0.1 to 0.3 or 0.5 gram (gr. jss-v-viiij), in powder, tincture, wine, or fluid extract.

Antidotes.—Evacuation (stomach-pump or emetics); tannin; demulcents; stimulants.

GRANUM PARADISI.—GRAIN OF PARADISE.

Origin.—1. Amómum Gránum-paradísi, *Azélius*. 2. Am. Meleguéta, *Roscoe*. *Natural order*, Scitamineæ, Zingibereæ.

Habitat.—Western Africa.

Description.—Roundish-angular, 2 to 3 millimeters ($\frac{1}{12}$ to $\frac{1}{8}$ inch) long; hilum at the slightly conical end, rather broad and depressed (Granum-paradisi), or grayish tufted (Melegueta); testa reddish-brown, finely warty; albumen whitish, mealy, and

oily, enclosing a small embryo; odor slightly spicy; taste pungent, pepper-like.

Constituents.—Volatile oil 0.3 per cent., paradol, $C_9H_{14}O_2$, (viscid, pungent), tannin, fat, resin, starch, gum, ash 2 to 3 per cent.

Properties.—Stimulant; used mainly in cattle powder, and for imparting artificial strength to spirits.

ARECA.—ARECA NUT.

Origin.—Aréca Câtechu, *Linné*. *Nat. order*, *Palmeæ*, *Areceæ*.

Habitat.—East Indies; cultivated.

Description.—Roundish conical, about 25 millimeters (1 inch) long, flattish at the hilum, externally brown, veined, internally horny, white, with dark brown veins; embryo near the hilum, small, conical; odor faint; taste slightly astringent.

Constituents.—Fat 14 per cent., several alkaloids, tannin, resin, mucilage, ash 2.2 per cent. Arecoline (methylarecaidine), $C_8H_{13}NO_2$, is oily, soluble in ether, alcohol, chloroform, and water; poisonous; yields crystallizable salts, and probably represents the tæniifuge principle. Arecaine, $C_7H_{11}NO_2$, melts at $213^\circ C.$; the isomeric arecaidine melts at $222^\circ C.$, and guvacine, $C_6H_9NO_2$, fuses at $271^\circ C.$; these three alkaloids crystallize, are soluble in water and diluted alcohol; insoluble, or nearly so, in absolute alcohol, ether, chloroform, and benzol, and are not poisonous.

Properties.—Astringent, tæniifuge. *Dose*, 8 to 12 grams (3ij–iiij).

12. CELLULAR DRUGS NOT READILY RECOGNIZED AS DISTINCT ORGANS OF PLANTS.

This class embraces excrescences, hairs, glands, sporules, and such other vegetable drugs as do not belong to any of the preceding classes, and do not constitute a distinct organ of a plant, or are not readily recognizable as such. The starches, though not truly cellular, but being of a definite shape, are embraced in this class.

Classification.

Sect. 1. Not farinaceous.

Globular, tuberculated above.

Galla.

Irregular-ovate, tuberculated or lobed hollow; shell thin.

Gallæ chinenses et japonicæ.

Irregular pieces, white, friable, very bitter.	Fungus laricis.
Felt-like pieces, soft, brown, glossy, tasteless.	Fungus chirurgorum.
Irregular-globose, falling into a brown-black powder.	Ustilago.
Narrow oblong and subtriangular, three-grooved.	Ergota.
Cylindrical, brownish, horn-like.	Laminaria.
Cylindrical, white, spongy, mucilaginous.	Sassafras medulla.
Flat, divided into narrow bands, aromatic.	Macis.
Thread-like, notched above, orange-brown red.	Crocus.
Long, silky, thread-like, yellowish.	Zea.
Curling, white filaments, under the microscope band-like.	Gossypium purificatum.
Curling, brown, glossy filaments, under the microscope jointed.	Cibotium.
Stiff, brown-red, under the microscope retrorsely serrate.	Mucuna.
Pulverulent, brick-red, consisting of hairs and glands.	Kamala.
brown or dark purple, mixed with wood fibres.	Araroba.
brown-yellow, aromatic, under the microscope subglobular or hood-shaped.	Lupulinum.
pale yellow, tasteless, under the microscope tetrahedral.	Lycopodium.
Viscid liquid, containing roundish cells.	Fermentum.

Sect. 2. Farinaceous.

I. Unaltered starch granules, consisting of more or less distinct layers.	Amylum.
II. Granules partly altered.	
Globular grains; granules oblong, truncate.	Sago.
Irregular lumps; granules muller-shaped.	Tapioca.
III. Granules wholly or partly enclosed in tissue.	
Globular grains with a brown groove; granules similar to wheat starch.	Hordeum.
Meal; granules polyhedral, small, united to globules.	Avena.

GALLA.—NUTGALL.

Origin.—Excrecences on *Quercus lusitánica*, *Webb*, var. *infectória*, *De Candolle*, s. *Q. infectória*, *Olivier* (*Natural*

order, Cupuliferæ), caused by the punctures and deposited ova of *Cynips gallæ tinctóriæ*, *Olivier* (Class, Insecta. Order, Hymenoptera).

Habitat.—Levant.

Description.—Subglobular, 2 centimeters ($\frac{4}{5}$ inch) or less in diameter, with a short stipe, more or less tuberculated above, otherwise smooth; heavy, hard, often with a circular

FIG. 260.



Galla.—Entire.



Section.

hole near the middle, blackish-olive-green or blackish-gray; fracture granular, grayish; in the centre a subglobular cavity containing either the partly developed insect or pulverulent remains left by it, with remnants of the starchy parenchyme. The cavity is enclosed by a hard shell, composed of stone cells; outside of it the tissue consists of parenchyme, chiefly containing tannin, and of a few soft wood bundles. Nutgalls are nearly inodorous, and have a strongly astringent taste.

Light, spongy, and whitish-colored nutgalls should be rejected.

Varieties.—Aleppo, or Syrian nutgalls, dark colored and heavy.

Smyrna nutgalls, of a grayish-olive color, intermixed with white galls.

Sorian nutgalls, size of a pea; blackish.

Indigenous nutgalls, globular, smooth, or tuberculate, white or blackish, spongy or firm, varying according to

origin; the galls of *Quercus virens*, *Aiton*, are of a firm texture, dark color, and rich in tannin (40 per cent.).

California oak balls, from *Quercus lobata*, *Engelmann*, are

FIG. 261.

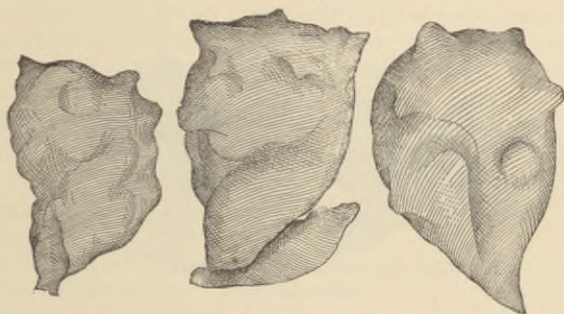

Gallæ chinenses.

globular, 5 centimeters (2 inches) in diameter, orange-brown, internally white and spongy; very astringent.

Chinese nutgalls, from *Rhus semialata*, *Murray*, by the sting of *Aphis chinensis*, *Bell*; about 4 or 5 centimeters ($1\frac{1}{2}$ to 2 inches) long, ovate, but very irregular, tuberculate, grayish-downy, hollow; shell thin, fragile, enclosing the remnants of numerous insects.

Japanese nutgalls, from *Rhus semialata* or an allied species; about 2 to 3 centimeters ($\frac{4}{5}$ to $1\frac{1}{5}$ inches) long, usually lobed, and the lobes tuberculate, densely pubescent; contains starch granules; otherwise like the preceding.

Constituents.—Tannin 50 to 60 per cent. (white galls about 30 per cent.), gallic acid 2 to 3 per cent., mucilage, sugar, resin, and, in the nucleus, starch. Tannin, gallo-tannic acid or digallic acid, $C_{14}H_{10}O_9$, is yellowish-white, amorphous, insoluble in absolute ether, chloroform, benzol, benzin, and carbon disulphide, soluble in glycerin, alcohol, and water, precipitated blue-black by ferric salts and white by gelatin. Commercial tannin contains a little odorous and coloring matter and variable quantities of glucose.

Gallic acid, $C_7H_6O_5 \cdot H_2O$, is in white silky needles, soluble in alcohol and boiling water, less so in ether, and sparingly soluble in cold water; the aqueous solution is colored red by potassium cyanide, is precipitated blue-black by ferric

FIG. 262.



Gallæ japonica.

salts, the color disappearing on boiling, and is not affected by gelatin, except in the presence of gum. The tannin of Chinese nutgalls differs somewhat from that of the official nutgalls.

AGARICUS ALBUS.—FUNGUS LARICIS, WHITE AGARIC.

Origin.—*Polyporus officinalis*, *Fries*, s. *Bolétus lárícis*, *Jacquin*. *Natural order*, Fungi, Hymenomycetes.

Habitat.—Asia and Europe, on the larch (*Larix*).

Description.—Deprived of the outer rind; hoof-shaped or conical, about 15 centimeters (6 inches) broad, usually in irregular pieces, white, light, somewhat fibrous and spongy, very friable, but not readily pulverizable; odor faint; taste sweetish, acrid, and very bitter.

Constituents.—Agaricin, $C_{16}H_{30}O_5$ (also known as agaric acid or laricin; white, crystalline, soluble in hot alcohol and glacial acetic acid, less soluble in ether and chloroform, almost insoluble in benzol), about 25 per cent. of bitter resin (brown-red, soluble in cold alcohol, chloroform, benzol, etc., purgative), resins, sparingly soluble in cold alcohol, an indifferent crystalline substance about 4 per cent., white amorphous substance separating jelly-like, 3 or 4 per cent., sugar (mannit?), and fumaric, citric, and malic acids.

Properties.—Antisudoral, purgative, in large doses emetic. *Dose*, 0.2 to 0.6 gram (gr. $\frac{1}{2}$ -x), in powder, tincture, or extract; of agaricin 0.005-0.010 gram (gr. $\frac{1}{2}$ - $\frac{1}{8}$) as antisudoral.

FUNGUS CHIRURGORUM.—SURGEON'S AGARIC.

Origin.—Polýporus (Bolétus, *Linné*) fomentárius, *Fries*.
Natural order, Fungi, Hymenomycetes.

Habitat.—Europe, on the oak (*Quercus*) and beech (*Fagus*).

Description.—Deprived of the harder rind, cut into slices, boiled in lye, washed and beaten. Felt-like, soft-velvety pieces, brown, glossy, nearly inodorous, tasteless; consists of interlaced filiform cells. Impregnated with potassium nitrate it constitutes spunk or touchwood.

Uses.—Externally for arresting hemorrhage.

USTILAGO.—CORNSMUT.

Origin.—Ustilágo Maýdis, *Léveillé*. *Natural order*, Fungi, *Æcidomycetes*.

Habitat.—Upon all parts of *Zea Mays*, *Linné*, most frequently upon the inflorescence.

Description.—Irregular globose masses, sometimes 15 centimeters (6 inches) in diameter, consisting of a blackish gelatinous membrane, enclosing innumerable brown-black, globular, and nodular spores; odor and taste disagreeable.

Constituents.—Fixed oil 2.5 per cent., probably sclerotic acid, crystalline principle (soluble in carbon disulphide), crystalline alkaloid (bitter, soluble in ether), volatile base, sugar, mucilage, ash 5 per cent.

Properties.—Emmenagogue, parturient. *Dose*, 1 to 2 grams (gr. xv-xxx).

ERGOTA.—ERGOT.

Secale cornutum.

Origin.—Cláviceps purpúrea, *Tulasne*. *Natural order*, Fungi, *Ascomycetes*.

Habitat.—In the inflorescence of *Sécale cereále*, *Linné*, and other grasses.

Description.—Somewhat fusiform, obtusely triangular, usually curved, about 20 to 40 millimeters ($\frac{4}{5}$ –1½ inches) long, 3 or 4 millimeters ($\frac{1}{8}$ – $\frac{1}{6}$ inch) thick, three-furrowed, attenuated and obtuse at both ends, purplish-black, often transversely fissured, breaking with a short fracture, internally whitish, with some purplish striæ; odor peculiar, heavy, increased by trituration with solution of potassa; taste oily, unpleasant.

Ergot grows from a loose white mycelium, which in its early stage is accompanied by an unpleasantly sweet mucus,

FIG. 263.



Ergotized rye.

FIG. 264.

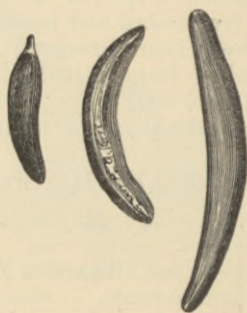

Ergota.

FIG. 265.



Ergot with fruit-heads.

FIG. 266.

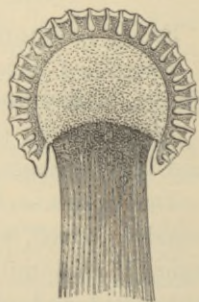

Section of head, showing conceptacles.

and penetrates into the ovary. In the following spring stiped fruit-heads are produced, containing numerous bot-

tle-shaped conceptacles (perithecia) with fusiform spore-sacs (asci) enclosing 8 filiform spores.

Ergot should be only moderately dried, should be kept in a close vessel, and a few drops of chloroform added from time to time to prevent the development of insects, and renewed every year.

Constituents.—Mostly difficult to isolate and purify, owing to their amorphous condition and changeable nature. The following have been obtained: Fixed oil 30 per cent., mannit, mycose, proteids, cholesterin, ash about 3 per cent. (mainly phosphates), scleromucin 2-3 per cent. (brown, tasteless, after drying insoluble in water; ecboic; according to Kobert, impure ergotic acid), sclererythrin $\frac{1}{100}$ per cent. (soluble in alcohol, ether, and in alkalis with a deep red color), scleroiodin (not soluble in simple solvents, violet in alkalis), picrosclerotin (poisonous), sclerocrystallin and scleroxanthin (crystalline, soluble in ether, inert). Two acids possessing ecboic properties have been obtained in different stages of purity and named sphacelic and sclerotic (ergotic) acid; both are amorphous and nearly tasteless; the former, also known as sphacelotoxin, is insoluble in water, but soluble in alkalis; the latter is soluble in water. Of alkaloids prepared from ergot, ergotinine is colorless, crystalline, fluorescent in alcohol, ether, and chloroform solutions, by H_2SO_4 colored red, violet, and blue, and is regarded as harmless. Cornutine is an active alkaloid, and is probably present to some extent in the impure alkaloids ecboiline and ergotine; it is of a reddish color and entirely insoluble in ether and water and is the chief active constituent of alcoholic extracts of ergot, which contain also sphacelic acid. Aqueous extracts contain principally ergotic acid and sphacelates. Jakoby (1897) isolated chrysotoxin, secalintoxin, and sphacelotoxin.

Bonjean's ergotin is the aqueous extract of ergot, precipitated by alcohol, filtered and evaporated.

Properties.—Emmenagogue, ecbohic, parturient, hemostatic, poisonous. *Dose*, 0.3 to 1.5 grams (gr. v-xxij), in powder (freshly prepared), infusion, wine, or fluid extract; ergotin, 0.06 to 0.02 gram. (gr. j-iiij).

Antidotes.—Evacuants (stomach-pump, emetics, purgatives); stimulants; amyl nitrite inhalation; frictions.

LAMINARIA.—LAMINARIA.

Origin.—Laminária Cloustoni, *Edmonston*, s. L. digitáta, *Lamouroux*. *Natural order*, Algæ, Fucoideæ.

Habitat.—North Atlantic Ocean.

Description.—The stipitate portion of the plant is used. Cylindrical or somewhat flattened pieces about 1 centimeter ($\frac{2}{8}$ inch) thick, deeply wrinkled, brownish or brown, often with a saline efflorescence, horn-like, sometimes hollow in the centre (from old plants); after soaking in water brown-green, elastic, and four or five times the former thickness; in the outer layer with large mucilage cells; odor slight sea-weed-like; taste mucilaginous, saline.

Constituents.—Mucilage, mannit, salts.

Properties.—Absorbent, dilatant; turned cylindrical or conical, used as tents.

SASSAFRAS MEDULLA.—SASSAFRAS PITH.

Origin.—Sássafras variifólium (*Salisbury*), *O. Kuntze*.

Natural order, Laurineæ, Litseaceæ.

Habitat.—North America, from Ontario to Florida and Eastern Texas.

Description.—Slender cylindrical pieces, often curved or coiled, light, spongy, white, inodorous, insipid; consisting entirely of parenchyme.

Constituents.—Mucilage; from its aqueous solution it is not precipitated by alcohol or subacetate of lead.

Properties.—Demulcent; used mostly in collyria.

MACIS.—MACE.

Origin.—Myristica frágrans, *Houttuyn*. *Natural order*, Myristicaceæ.

Habitat.—Molucca Islands; cultivated in the tropics.

Description.—It is the arillode of nutmeg. In narrow bands, about 25 millimeters (1 inch) long, and 1 millimeter ($\frac{1}{25}$ inch) thick, somewhat branched and lobed above, united to broader pieces at the base; of a brownish orange color, fatty when scratched or pressed; fracture short, showing numerous yellow oil cells; fragrant; taste warm, aromatic.

Constituents.—Volatile oil 8 per cent. (mostly macene, $C_{10}H_{16}$, with little oxygenated compound), resin, fat, sugar, dextrin, mucilage, proteids, no starch granules, ash 1.5–2 per cent.

Properties.—Stimulant, tonic; used chiefly for flavoring.

CROCUS.—SAFFRON.

Origin.—*Crócus satívus*, Linné. *Natural order*, Irideæ, Sisyrinchieæ.

Habitat.—Western Asia; cultivated for commerce mainly in Spain and France.

Description.—It consists of the stigmas, which are separate, or three attached to the top of the style, about 3 centimeters ($1\frac{1}{2}$ inches) long, flattish tubular, almost thread-like, broader and notched above; orange-brown red; crisp and somewhat elastic; odor peculiar, aromatic; taste bitterish and aromatic. When chewed it tinges the saliva deep orange-yellow. It consists of thin-walled elongated parenchyme and of delicate vascular veins, repeatedly forked, a vein terminating in each tooth.

Saffron should not be mixed with the yellow styles, and should not be sticky (glycerin). When pressed between filtering paper it should not leave an oily stain. When soaked in water, it colors the liquid orange-yellow, and should not deposit any pulverulent mineral matter, nor show the presence of organic substances differing in shape from that described (stamens, corolla-tubes, safflower, calendula, etc.). For adulterating saffron mineral matters are made to adhere to the drug by means of syrup or glycerin, or it is impregnated with concentrated solutions of alkali salts,

or with a solution of a barium salt, and then with a sulphate (cells show crystals of barium sulphate under the microscope), or with cheaper coloring matters. Picric acid and sodium nitroresylate dissolve in petroleum spirit with a lemon-yellow color; the coloring matter of saffron is insoluble.

Varieties.—Commercial saffron is mostly of Spanish or French (Gatinais) origin. African saffron is usually safflower (*carthamus*). Cape saffron consists of the corolla of *Lypéria crócea*, *Ecklon*, natural order Scrophularineæ.

Constituents.—Volatile oil, $C_{10}H_{16}$, 1 per cent., fixed oil, wax, mucilage, sugar, proteids, ash 7.5 per cent., moisture about 14 per cent., picrocrocin and crocin (polychroit), $C_{44}H_{70}O_{28}$. The latter is amorphous, brown-yellow, insoluble in ether, soluble in ordinary alcohol and water, and is split into sugar (crocose), and red crocetin (formerly called crocin), $C_{34}H_{46}O_9$, which is soluble in ether and alcohol,

FIG. 267.

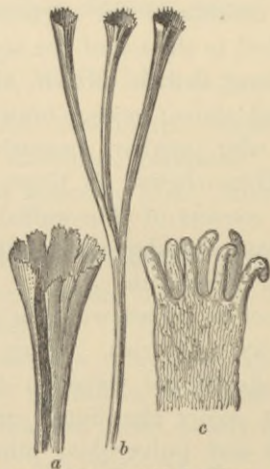

Crocus.—a. Stigma, upper part, magnified 4 diam. b. Style with stigmas. c. Papillose margin of stigma, magnified 120 diam.

nearly insoluble in water, and is colored blue by sulphuric acid, like crocin. Picrocrocin, $C_{38}H_{66}O_{17}$, forms colorless bitter needles, is readily soluble in alcohol and water, less

so in chloroform, sparingly soluble in ether, and with acids or alkalis yields crocose and the volatile oil, $C_{10}H_{16}$.

Properties.—Diaphoretic, carminative, emmenagogue, anodyne, mildly sedative. *Dose*, 0.3 to 2 grams (gr. v-xxx), in powder, infusion, tincture, or syrup.

ZEA.—ZEA (CORNSILK).

Origin.—Zea Mays, *Linné*. *Natural order*, Gramineæ, Maydeæ.

Habitat.—Tropical America; cultivated in the warm temperate zone.

Description.—The styles and stigmas are collected. Fine thread-like, 15 centimeters (6 inches) or more long, about 0.5 millimeters ($\frac{1}{50}$ inch) broad, yellowish or greenish, soft-silky and delicately veined longitudinally, finely hairy; inodorous, taste sweetish.

Constituents.—Sugar, mucilage; maizenic acid (composition? soluble in water, alcohol, and ether), fixed oil, resin, salts.

Properties.—Diuretic, lithontriptic. *Dose*, about 2 grams (ʒss) in decoction or syrup; of the aqueous extract, 0.3 to 0.5 gram (gr. v-vij).

GOSSYPIUM PURIFICATUM.—PURIFIED COTTON, ABSORBENT COTTON.

Origin.—Gossypium herbaceum, *Linné*, and other species of Gossypium. *Natural order*, Malvaceæ, Hibisceæ.

Habitat.—Tropical Asia and Africa; cultivated in tropical and subtropical countries.

Description.—The hairs attached to the seeds, freed from adhering impurities and freed from fatty matter, are used. One-celled filaments, about 2 (short staple) to 4 (long staple) centimeters ($\frac{1}{3}$ –1 $\frac{2}{3}$ inches) long, and about 0.02 millimeter (0.0008 inch) broad; white, soft, curling, under the microscope appearing as flattened, hollow, and twisted bands, which are spirally striate and slightly thickened at the

obtuse edges; inodorous, tasteless, insoluble in water, alcohol, ether, and potassa solution; blackened by warm solution of stannic chloride, not dyed by picric acid, soluble in

FIG. 268.

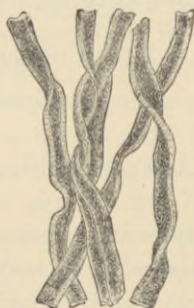

Cotton fibres.

ammoniacal solution of copper sulphate. When thrown on water it should readily sink.

Constituents.—Cellulose, inorganic constituents 0.8 per cent.; in the crude state, fixed oil 9–10 per cent., the latter removed by repeated boiling with caustic alkali (absorbent cotton).

Uses.—For preparing collodion and for surgical dressings.

CIBOTIUM.—PENGHAWAR.

Penghawar-Djambi, Paku-kidang, Pulu.

Origin.—*Cibotium Báromez*, *J. Smith*, *Cib. djambiánum*, *Hasskarl*, and other species of ferns. *Natural order*, Filices, Cyatheaceæ.

Habitat.—Sumatra, Java, and islands of the Pacific.

Description.—The chaffy hairs of the bases of the fronds and stem are collected. Curling filaments, about 0.05 millimeter (0.002 inch) broad, glossy, brown or brown-yellow; under the microscope flat and jointed; inodorous, tasteless. Penghawar is about 25 millimeters (1 inch) long, and of a yellowish tint. Paku-kidang, from *Alsóphila lúrida*, *Hooker*, etc., is about 5 centimeters (2 inches) long, and of a brown color. Pulu, or Pulu-pulu, from *Cibotium glaucum*, *Hooker*, etc., is slightly curling and very soft.

Cibótium Schiédei, *Schlechtendal*, of Mexico, yields a similar product.

Constituents.—Humin compounds, little resin, wax, trace of tannin (green with iron).

Properties.—Hemostatic through the mechanical absorption of the blood serum.

MUCUNA.—COWAGE.

Origin.—Mucúna (*Stizolóbium*, *Persoon*; *Dólichos*, *Linné*) príuriens, *De Candolle*. *Natural order*, Leguminosæ, Papilionaceæ, Phaseoleæ.

Habitat.—East and West Indies.

Description.—The hairs attached to the legumes are used. One-celled, 2 or 3 millimeters ($\frac{1}{12}$ – $\frac{1}{8}$ inch) long, stiff, brown-red, under the microscope appearing sharp-pointed, retrorsely serrate, rather thick-walled and partly filled with a brown granular matter. The hairs easily penetrate the skin, causing violent itching.

Constituents.—Little tannin and resin.

Mucúna úrens, *De Candolle*, yields shorter and darker hairs, which are equally irritating.

Properties.—Anthelmintic, externally irritant. *Dose*, 0.1 to 0.2 gram (gr. jss–iij), mixed with syrup.

KAMALA.—KAMALA.

Origin.—Mallótus philippinénsis (*Lamarck*), *Mueller Arg.* (*Rottléra tinctória*, *Roxburgh*). *Natural order*, Euphorbiaceæ, Crotonæ.

Habitat.—India, China, Philippine Islands, Australia; possibly also in Abyssinia.

Description.—The glands and hairs of the capsules are collected. Granular, mobile, brick-red, inodorous and nearly tasteless powder, imparting a deep red color to alkaline liquids, alcohol, ether, and chloroform; boiling water yields a pale yellow solution, becoming brown with ferric chloride. Under the microscope Kamala is seen to consist of stellately arranged colorless hairs, mixed with depressed globular glands, containing from 40 to 60 red club-shaped vesicles. When heated in a crucible to redness, it leaves an ash, weighing not over 8 per cent. of the drug.

Constituents.—Resins nearly 80 per cent., one soluble in cold, the other in hot alcohol; rottlerin, $C_{22}H_{20}O_6$ (soluble in hot alcohol, in ether, benzol, carbon disulphide, and with a red color in alcohol; altered on exposure to air), isorottlerin (groups of minute plates, fuses at $198-199^{\circ}C$, insoluble in carbon disulphide, chloroform and benzol), wax, a trace of yellow crystalline coloring matter, albuminous matter and cellulose, ash about 3 per cent.

Adulteration.—Earthy matters, sometimes to the extent of 60 per cent.; best detected by incineration.

Properties.—Tæniifuge. *Dose*, 4 to 8 grams (ʒj-ij), in powder or electuary.

Substitute.—Wars or Wurrus from *Flemíngia rhodocárpa*, Baker; Papilionacæ, Phaseoleæ; indigenous to Eastern Africa. The powder is coarser than Kamala, is deep purple, has a slight odor, becomes black in the water-bath, and con-

FIG. 269.

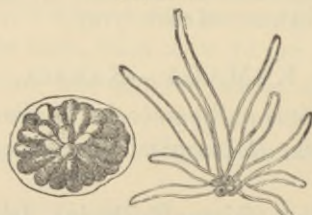

Kamala.—Magnified 190 diam.

sists of cylindrical or subconical glands, enclosing several tiers of oblong vesicles. Used as a vermifuge, in skin diseases, and as a dye. An inferior kind of wars consists of altered starch of flemingia seeds mixed with red sand (Flückiger). It contains flemingin, $C_{12}H_{12}O_3$, crystalline, resembles rottlerin; homoflemingin; two resins; albuminous matter, cellulose, and ash 6 per cent.

ARAROBA.—GOA POWDER.

Origin.—Andira Araróba, Aguiar. *Natural order*, Leguminosæ, Papilionacæ, Dalbergiæ.

Habitat.—Brazil.

Description.—Collected from radial clefts of the wood. When fresh, light yellow, after exposure ochre-colored, umber-brown, or brown-purple; somewhat crystalline, rough, mixed with wood-fibres; inodorous, bitter. Water dissolves about 7 per cent., the solution being brownish; benzol dissolves about 80 per cent., and subsequently alcohol about 2 per cent.; hot chloroform should extract not less than 50 per cent. of chrysarobin; the insoluble portion consists mostly of wood-fibres.

Constituents.—Gummy matter, resin, and chrysarobin, $C_{30}H_{26}O_7$ (orange-yellow, crystalline, soluble in alcohol and ether, more freely soluble in chloroform and benzol; the solution in potassa is yellow, has a green fluorescence, and becomes red, when it contains chrysophanic acid); ash about 0.5 per cent.

Properties.—Irritant; used externally in skin diseases.

LUPULINUM.—LUPULIN.

Origin.—*Húmulus Lúpulus*, *Linné*. *Natural order*, Urticaceæ, Cannabineæ.

Habitat.—Northern temperate zone; cultivated.

Description.—The glands attached to the axis and bracts of the strobiles are collected. Bright, brownish-yellow, becoming yellowish-brown; resinous, aromatic, and bitter, con-

FIG. 270.



Lupulin (fresh).

sisting of minute granules, which, under the microscope, are subglobular or rather hood-shaped, and reticulate, the lower half being obtusely conical, odor strongly hop-like, taste

bitter and aromatic. When agitated with water and allowed to stand, no appreciable sediment consisting of sand should be deposited.

Constituents.—Volatile oil 3 per cent., choline (formerly called lupuline, strongly alkaline liquid, not bitter, probably from the decomposition of lecithin; on boiling yields trimethylamine), resin, wax (myricin), lupamaric acid, $C_{25}H_{35}O_4$ (bitter prisms, insoluble in water, freely soluble in diluted and strong alcohol, ether, chloroform and other solvents, turns yellow and resinous on exposure, with HNO_3 turns red, changing to orange on dilution or with an alkali), ash about 5 per cent. The volatile oil, on exposure, yields valerianic acid.

Properties.—Stimulant, tonic, anodyne. *Dose*, 0.2 to 0.5 or 1 gram (gr. iij–viii–xv), in powder, tincture, fluid extract, or oleoresin.

LYCOPODIUM.—LYCOPODIUM.

Origin.—*Lycopodium clavatum*, Linné, and other species of *Lycopodium*. *Natural order*, Lycopodiaceæ.

Habitat.—Europe, Asia, and North America, in dry woods.

Description.—A fine powder, pale yellowish, very mobile, inodorous, tasteless, not wetted by water, floating on water

FIG. 271.

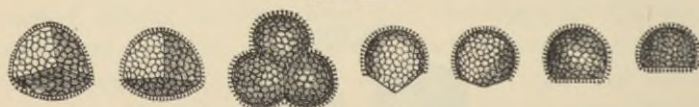

Lycopodium.

but sinking on boiling, burning quickly when thrown into a flame. Viewed under the microscope the granules are seen to be tetrahedral, reticulated, rounded on one side and on the edge with short projections.

Constituents.—Fixed oil 47–49 per cent., cane sugar 2 per

cent., volatile base (methylamine) in minute quantity; ash 1.15 per cent. (and 3 or 4 per cent. of sand, etc.), containing 45.7 per cent. of P_2O_5 . The oil contains a peculiar oleic acid, $C_{16}H_{30}O_2$ (*Langer*, 1889).

Uses.—For protecting excoriated surfaces, and for preventing the mutual adhesion of pills.

FIG. 272.

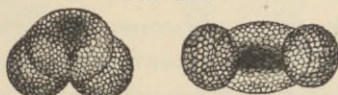

Pollen of pine.

Adulterations.—Pine pollen consists of an elliptic cell, at both ends of which a globular cell is attached. Starch is colored blue by iodine. Powdered turmeric is colored red-brown by alkalis. Mineral admixtures subside in carbon disulphide and increase the yield of ash.

FERMENTUM.—YEAST.

Origin.—*Tórula* (*Saccharomýces*, *Meyen*) *cerevisiæ*, *Turpin*.
Natural order, Fungi, Saccharomycetes.

Habitat.—In fermenting malt liquors.

FIG. 273.



Yeast cells.

Description.—A viscid liquor or semifluid frothy mass, containing numerous isolated roundish or oval cells (bottom

yeast), or the cells are arranged in short branching rows (top yeast); odor peculiar, taste bitter.

Properties.—Tonic, stimulating, laxative, antiseptic. *Dose*, 30 to 65 grams (℥j-ij); externally for poultices.

AMYLUM.—STARCH.

Origin.—In most vegetables. For medicinal and dietetic purposes, and for uses in the arts, starch is prepared from amylaceous seeds, tubers, rhizomes, and palm stems.

Description.—Fine white powder, sometimes superficially adhering so as to form irregular angular or columnar masses, white, inodorous, tasteless, insoluble in ether, alcohol, and cold water; under the microscope appearing as minute granules, varying in size and shape according to origin, and consisting of more or less distinct concentric or excentric layers, which are arranged around a cavity called the hilum

FIG. 274.

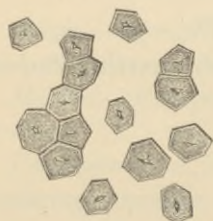

Corn starch.

FIG. 275.

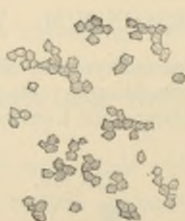

Rice starch.

FIG. 276.



Wheat starch.

or nucleus. Its ultimate composition is $C_6H_{10}O_5$, but it consists of a mixture of various modifications of starch-cellulose and starch-granulose, the latter becoming blue with iodine. Boiled with water the granules are ruptured and dissolve, yielding, on cooling, a jelly or mucilaginous liquid acquiring a blue color with iodine. Heated to $180^\circ C.$ ($356^\circ F.$) starch is converted into dextrin. Boiled with dilute sulphuric acid, starch yields different dextrans (colored violet

or red, or not affected by iodine), and finally glucose (dextrose).

FIG. 277.



Maranta starch.

FIG. 278.



Potato starch.

Starch soluble in water has been observed in the epidermal layers of some plants. Some starches acquire a yellow and brown color with iodine, and probably consist mainly of starch cellulose.

FIG. 279.



Canna starch.

FIG. 280.



Curcuma starch.

The most important starches found in commerce may be distinguished by the microscopic appearance of the granules, as follows (the cuts represent the starch granules magnified 250 diameters):

Polyhedric, uniform; layers not distinguishable;
hilum central, large.

Zéa Mays.

Polyhedric, uniform; much smaller; hilum small.	<i>Oryza satíva.</i>
Lenticular, large and minute granules; layers indistinct; hilum slight, near the centre.	<i>Tríticum vulgáre.</i>
Ovate; layers delicate, distinct; hilum at broad end, often cleft.	<i>Maránta arundinácea.</i>
Ovate or roundish ovate; larger than preceding; layers very distinct; hilum rather small at the narrow end.	<i>Solánum tuberósum.</i>
Ovate or ovate-oblong; larger than preceding; layers numerous, delicate; hilum inconspicuous, mostly at the narrow end.	<i>Cánna spec.</i>
Elliptic, flat, contracted at one end; layers numerous, delicate; hilum small at the narrow end.	<i>Cúrcuma spec.</i>

SAGO.—PEARL SAGO.

Origin.—*Metróxylon Ságu*, *Rottboell*, and *M. Rúmphi*, *Martius* (*Ságus Rúmphi*, *Willdenow*), and other palms. *Natural order*, *Palmæ*, *Lepidocaryæ*.

Habitat.—East India Islands; cultivated.

FIG. 281.



Sago starch.

Description.—Globular, pearl-like grains, prepared by granulation with heat; white or brownish, somewhat diaphanous; the unaltered starch granules oblong, elliptic, or ovate, truncate at one end; layers more or less distinct; hilum at the rounded end, often cleft.

TAPIOCA.—TAPIOCA.

Origin.—*Mánihot utilíssima*, *Pohl* (*Játropha Mánihot*, *Linné*), and *Mánihot Aípi*, *Pohl* (*Jatr. dúlcis*, *Gmelin*). *Natural order*, *Euphorbiaceæ*, *Crotoneæ*.

Habitat.—Brazil; cultivated in the tropics.

Description.—The starch of the rhizome (cassava starch),

while still moist, is dried on heated plates. Irregular lumps, white and opaque or somewhat diaphanous; the unaltered

FIG. 282.



Cassava starch.

FIG. 283.



Altered starch granules from tapioca.

starch granules muller-shaped; layers indistinct; hilum near the rounded end, small, often cleft.

HORDEUM.—PEARL BARLEY.

Origin.—*Hordeum distichum*, Linné, and other cultivated species of *Hordeum*. *Natural order*, Gramineæ, Hordeæ.

Habitat.—Asia; cultivated.

FIG. 284.

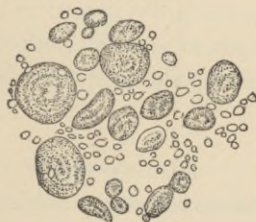

Barley starch.

Description.—The fruit is almost completely deprived of the integuments. Globular, white, mealy, on one side with a groove, containing remnants of the brown integuments; the starch granules resemble those of wheat, but are rather smaller; a portion of the gluten is present.

AVENÆ FARINA.—OAT MEAL.

Origin.—*Avena sativa*, Linné. *Natural order*, Gramineæ, Aveneæ.

Habitat.—Probably Asia ; cultivated.

Description.—Meal not uniform, grayish-white, containing the gluten and fragments of the integuments ; taste bitterish ;

FIG. 285.



Oat starch.

the starch granules polyhedric, or muller-shaped, often united to subspherical or ovoid masses ; layers scarcely observable ; hilum rather indistinct.

Properties.—Starches are demulcent ; farinaceous substances containing both starch and gluten, are demulcent and nutritive.

PART III.

DRUGS WITHOUT CELLULAR STRUCTURE.

THESE comprise secretions, exudations, and other organic products which are destitute of cellular structure, though fragments of tissue are in some of them always present, and which, if of animal origin, like some of the fats, are not readily recognized as such.

1. EXTRACTS AND INSPISSATED JUICES.— EXTRACTA ET SUCCI INSPISSATI.

These are of black or brown color, either wholly or partly soluble in water or alcohol, yielding brown-colored solutions; two of the inspissated milk-juices are completely insoluble in both menstrua.

Classification.

Sect. 1. Wholly or partly soluble in water and alcohol.

I. Taste bitter.

Containing fragments of tissue; also starch and tannin; red-brown, black-green by ferric salts. Guarana.

Fragments of tissue; neither starch nor tannin; red-brown, blood-red by ferric salts. Opium.

Neither tissue, starch, nor tannin; gray-brown, not altered by ferric salts. Lactucarium.

dark orange-brown, black by ferric salts. Aloe.

blackish-brown, poisonous. Curare.

II. Taste sweet.

Brown black, glossy.

Extractum
glycyrrhizæ.

III. Taste astringent and sweetish.

Dark brown, more or less glossy; black-green by ferric salts.	Catechu.
Brown, earthy, crystalline; black-green by ferric salts.	Gambir.
Brown-red, angular pieces; black-green by ferric salts.	Kino and Eucalypti Gummi.
Black-brown, somewhat acrid; blue-black by ferric salts.	Monesia.
Brown-red; violet-black by ferric salts.	Extr. hæmatoxyli.

Sect. 2. Insoluble in water and alcohol.

Plastic in hot water.	Gutta percha.
Elastic at ordinary temperature.	Elastica.

GUARANA.—GUARANA.

Origin.—Paullinia Cupána, *Kunth*, s. *P. sórbilis*, *Martius*.

Natural order, Sapindaceæ, Sapindeæ.

Habitat.—Northern and Western Brazil.

Preparation.—The seeds are subglobular, 8 to 10 millimeters ($\frac{1}{3}$ – $\frac{2}{5}$ inch) in diameter, glossy blackish-brown and with a broad light brown hilum and a whitish embryo. They are roasted, then broken, kneaded with water into a pasty mass, formed into cakes, and dried by artificial and solar heat.

Description.—Subglobular, elliptic, or cylindrical cakes, hard, dark reddish-brown; fracture uneven, lighter colored, showing fragments of the seeds; odor slight, peculiar, resembling chocolate; taste astringent and bitter; partly soluble in water and alcohol. The powder is light reddish-brown, and contains thick-walled cells and thin-walled parenchyme with pasty starch, starch granules, crystals, oil drops, etc.

Constituents.—Caffeine, $C_8H_{10}N_4O_2$, 4 to 5 per cent., catechin, catechu-tannic acid (coloring ferric salts dark green), starch, mucilage, fat, saponin, resin, volatile oil, ash 2.5 per cent.

Properties.—Mild astringent, tonic, stimulant, nervine.

Dose, 0.5 to 4 grams (gr. viij-ʒj), in powder, syrup, or fluid extract. The extract (made with diluted alcohol), 0.2 to 1 gram (gr. iij-xv).

OPIUM.—OPIUM.

Meconium, Thebaicum, Succus thebaicus.

Origin.—Papáver somníferum, *Linné*. *Natural order*, Papaveraceæ, Papavereæ.

Habitat.—Western Asia; cultivated.

Preparation.—The green capsule is scarified transversely by a one-bladed knife (Asia Minor and Egypt), or longitudinally by a several-bladed knife (India, Japan); the white milk-juice assumes a brown color, thickens, and is then scraped off and formed into cakes. In Asia Minor the cakes are wrapped in a poppy leaf and packed with rumex-capsules; this constitutes the official opium.

Description.—Subglobular or irregularly angular and flattened cakes, with the remains of poppy leaves and some fruits of a species of rumex adhering to the surface, plastic, and chestnut-brown, or harder, darker, somewhat shining, and with a coarsely granular fracture; internally with some tears and fragments of the epicarp of the poppy capsules; odor heavy narcotic; taste bitter and nauseous.

10 grams of opium—previously dried at a temperature of 105° C. (220° F.), exhausted with cold water and the solution evaporated to dryness—yield an extract weighing between 5.5 and 6 grams (or between 55 and 60 grains from 100 grains of well-dried opium). Opium should contain about 10 per cent., and powdered opium 12 to 16 per cent., of morphine, when assayed by the official process.

Varieties.—Smyrna, Turkey, or Constantinople opium, described above.

Egyptian opium. Flattish cakes, enveloped in poppy leaf, free from rumex fruit; now rarely exported.

Persian opium. Cylindrical sticks, short cones, or small

balls of a rather light brown color; wrapped in paper or oftener packed in poppy trash; oily and of rather firm consistence.

East Indian opium. In globular balls weighing about 1900 grams (nearly $4\frac{1}{2}$ lbs. avoirdupois), and enclosed in a hard shell formed of poppy petals (provision opium); or in flat square or circular cakes wrapped in oiled paper (Abkari opium).

European and American opium, prepared experimentally, but never on a large scale.

Factitious opium has been occasionally met with; it was probably the aqueous extract of the poppy plant, of a blackish-brown color, soft consistence, and deficient in odor and taste.

Adulterations.—Lead balls, shot, pebbles, and gum have been used for the purpose. In some cases starchy substances are used in Asia Minor for the proper manipulation of opium, and as this usually shows the official percentage of morphine the starch cannot well be regarded as an adulterant.

Constituents.—Free from starch, tannin, and oxalates. Contains odorous principle, glucose, mucilage, pectin, caoutchouc, wax, fatty matter, coloring principle, ash 6 per cent., meconic acid, $C_7H_4O_7$ (present in free state; ferric salts produce a deep red color, which is not discharged by hydrochloric acid or mercuric chloride), lactic acid $1\frac{1}{4}$ per cent., meconin, $C_{10}H_{10}O_4$ (bitter, soluble in alcohol and ether), meconiosin, $C_8H_{10}O_2$ (red, changing to purple when evaporated with slightly diluted sulphuric acid, while meconin turns green), and numerous alkaloids, mostly present as sulphates.

Narcotine, $C_{22}H_{23}NO_7$, 1.3 to 10 per cent. Soluble in ether, benzol, chloroform and boiling alkali solutions; melts at 176° C. (349° F.); dissolves blood-red in sulphuric acid containing some nitric acid, and with orange carmine and dingy violet colors in hot sulphuric acid; Fröhde's reagent colors green, brown, yellow, and reddish; heated

with nitric acid yields opianic acid, meconin, and cotarnine, $C_{12}H_{13}NO_3$, a stronger base.

Morphine, $C_{17}H_{19}NO_3 \cdot H_2O$, 2.5 to 15 or 22.8 per cent. Insoluble in cold, slightly soluble in hot anisol, nearly insoluble in ether, chloroform, and benzol, soluble in alkalis; blood-red, orange, then yellow with nitric acid; orange-colored by chlorinated alkalis; deep blue by ferric chloride, the color disappearing on heating or on the addition of acids; liberates iodine from iodic acid; Fröhde's reagent colors violet, brown, and greenish; heated with hydrochloric acid under pressure yields apomorphine, $C_{17}H_{17}NO_2$, which is emetic, and in moist air turns green.

Codeine, $C_{18}H_{21}NO_3$, 0.2 to 0.7 per cent. Soluble in ether, chloroform, benzol, anisol, and water; melts in hot water; crystallized from anhydrous ether melts at $153^\circ C.$ ($307.4^\circ F.$); colored yellow by nitric acid; blue by sulphuric containing a trace of nitric acid or ferric salt. It is the methyl ether of morphine, $C_{17}H_{18}NO_2 \cdot OCH_3$.

Pseudomorphine, phormine or oxydimorphine, $C_{34}H_{36}N_2O_6$, 0.2 per cent. Insoluble in ether and chloroform; red by nitric acid, and blue by ferric chloride; tasteless, not poisonous.

Thebaine (paramorphine), $C_{19}H_{21}NO_3$, 0.15 to 1 per cent. Soluble in ether, chloroform, and benzol; somewhat soluble in alkalis; colored red and yellow by sulphuric acid; yellow by nitric acid; easily decomposed by mineral acids.

Narceine, $C_{23}H_{29}NO_9$, 0.02 to 0.1 or 0.7 per cent. Insoluble in ether and benzol; freely soluble in boiling water and alcohol; sparingly so in chloroform; colored violet and cherry-red by warm dilute sulphuric acid; transiently yellow by nitric acid; blue by a little iodine; brown and yellow by Fröhde's reagent.

Papaverine, $C_{21}H_{21}NO_4$, 1 per cent. Soluble in chloroform and benzol; slightly soluble in ether; melting-point $147^\circ C.$ ($297^\circ F.$); violet blue by warm sulphuric acid,

changing to green with a nitrate; Fröhde's reagent colors violet, blue, and yellowish.

Rhœadine, $C_{21}H_{21}NO_6$. Nearly insoluble in simple solvents; solutions in dilute acids tasteless and colorless, turning purple by sulphuric acid.

Cryptopine, $C_{21}H_{23}NO_5$. Freely soluble in chloroform, sparingly soluble in other simple solvents; melting-point $217^{\circ} C.$ ($422.6^{\circ} F.$); salts gelatinize from hot water; blue by sulphuric acid, changing to orange-yellow by a nitrate.

Gnoscopine, $C_{22}H_{21}NO_7$. Soluble in chloroform, carbon disulphide and benzol; melts at $228^{\circ} C.$ ($442.4^{\circ} F.$); carmine-red by sulphuric containing nitric acid.

Oxynarcotine, $C_{22}H_{23}NO_8$. Soluble in alkalis; sparingly so in alcohol; insoluble in ether, chloroform, and benzol; on oxidation yields cotarnine and hemipinic acid.

Lanthopine, $C_{23}H_{25}NO_4$. Readily soluble in chloroform; melts near $200^{\circ} C.$ ($392^{\circ} F.$); orange-red by nitric acid; pale violet color by sulphuric acid, dark brown on heating.

Meconidine, $C_{21}H_{23}NO_4$. Amorphous; readily soluble in ether, benzol, and chloroform; melts at $58.6^{\circ} C.$ ($136.4^{\circ} F.$); olive-green by sulphuric acid; orange-red by nitric acid.

Laudanine, $C_{20}H_{25}NO_4$. Sparingly soluble in cold alcohol or ether, soluble in chloroform and benzol; melts at $166^{\circ} C.$ ($331^{\circ} F.$); rose-red by sulphuric acid containing ferric salt, violet on heating; orange-red by nitric acid; emerald green with ferric chloride; the salts bitter.

Codamine, $C_{20}H_{25}NO_4$. Readily soluble in simple solvents; melting-point $121^{\circ} C.$ ($250^{\circ} F.$); blue with sulphuric acid containing ferric salt, on heating green and dark violet; dark green by nitric acid or ferric chloride; salts amorphous.

Deuteropine, $C_{20}H_{21}NO_5$. Not known in pure state.

Laudanosine, $C_{21}H_{27}NO_4$. Soluble in ether, chloroform, and benzol; melts at $89^{\circ} C.$ ($192.2^{\circ} F.$); colored yellow by

light; brown-red by sulphuric acid containing ferric salt, changed to green and dark violet on heating.

Protopine, $C_{20}H_{19}NO_5$. Slightly soluble in ether, benzol, and alcohol; more soluble in chloroform; melting-point $202^{\circ} C.$; crude H_2SO_4 colors deep violet.

Hydrocotarnine, $C_{12}H_{15}NO_3$. Soluble in ether, chloroform, and benzol; melts at $50^{\circ} C.$ ($122^{\circ} F.$); hot H_2SO_4 colors red; on oxidation yields cotarnine.

Xanthaline, $C_{37}H_{36}N_2O_9$. Sparingly soluble in boiling alcohol, more readily in benzol, and readily in chloroform; melting-point $206^{\circ} C.$; sulphuric acid colors deep orange.

The last thirteen alkaloids are present only in minute quantities.

Properties.—Narcotic, sedative, anodyne, antispasmodic, hypnotic, chiefly due to the morphine present. Narcotine is antiperiodic and tetanizing, in doses of 1 to 2 grams (gr. xv–xxx) hypnotic; of similar action is hydrocotarnine. Codeine is hypnotic, in large doses tetanic, used in diabetes. Thebaine is soporific, excitant, and tetanizing. Narceine is feebly hypnotic. Papaverine and cryptopine are hypnotic and sedative. Laudanine and laudanosine have a tetanizing action. *Dose*, opium 0.06 to 0.13 gram (gr. j–ij) or more. Morphine 0.01 to 0.03 gram (gr. $\frac{1}{8}$ –ss) or more.

Antidotes.—Evacuation, preferably by mechanical means (stomach-pump, etc.); ambulatory treatment; stimulants (strong coffee, brandy, etc.); cold douches; atropine.

LACTUCARIUM.—LACTUCARIUM.

Origin.—*Lactuca virósa*, Linné, *L. satíva*, Linné, and *L. Scariola*, Linné. *Natural order*, Compositæ, Cichoriaceæ.

Habitat.—Southern and Central Europe; the second species extensively cultivated (garden lettuce); the third species naturalized in some parts of North America.

Preparation.—The top of the flowering stalk is cut off, and the milk-juice scraped into earthen vessels to harden.

Description.—In sections of plano-convex circular cakes, or in irregular angular pieces; externally gray-brown or dull reddish-brown; internally whitish or yellowish, of a waxy lustre; odor somewhat narcotic, heavy; taste bitter.

It is partly soluble in alcohol and ether, is softened by hot water, and, when triturated with water, yields a turbid mixture; it softens in boiling water, and yields a brownish-colored liquid which is not colored by iodine. Diluted alcohol dissolves between 36 and 44 per cent. of the lactucarium. Spirit of chloroform dissolves between 55 and 60 per cent., chiefly lactucon.

Lactúca canadensis, *Linné*, at the time of flowering, yields a good lactucarium; earlier in the season its milk-juice is not bitter, or but slightly so.

Constituents.—Lactucin, $C_{11}H_{12}O_3 \cdot H_2O$ (bitter scales soluble in 60 parts of cold water, insoluble in ether; turns red and brown by alkalies, and loses its bitter taste), lactucic acid (crystalline, bitter, red by alkalies), lactucopierin (amorphous, bitter), lactucerin or lactucon about 50 per cent. (tasteless needles; composition variable), caoutchouc, resin, sugar, mucilage, asparagin, trace of volatile oil, ash 7 to 10 per cent., etc.

Properties.—Anodyne, hypnotic, sedative. *Dose*, 0.1 to 0.3 or 0.5 gram (gr. jss-v-vij), in syrup or fluid extract.

Thridace, or French lactucarium, is not the milk-juice but the extract of the herb.

ALOE.—ALOES.

Origin.—1. *A'loe Péryri*, *Baker*. 2. *A. véra* (*Linné*), *Webb.*, and *A. chinensis*, *Baker*. 3. *A. férox*, *Miller*, and other species of *Aloe*. *Natural order*, Liliacæ, Aloecineæ.

Habitat.—1. Eastern Africa, in the island of Socotra. 2. India and Northeastern Africa; naturalized in the West Indies. 3. Southern Africa, where *A. spicáta*, *Thunberg*,

and 6 or 8 additional species and hybrids are used in the preparation of aloes.

Preparation.—The leaves are cut off and the juice exuding from them is collected without using any pressure, after which it is evaporated.

Description.—Of different shades of brown, opaque, and in thin layers translucent or transparent; fracture somewhat conchoidal, dull waxy or glossy resinous; odor peculiar, when breathed upon saffron-like; taste bitter, nauseous. Aloes is almost completely soluble in alcohol, in boiling water, and in alkalies; nearly insoluble in ether, chloroform, benzol, benzin, and carbon disulphide.

Varieties.—Aloe socotrina; Socotrine aloes. Hard, or the interior occasionally soft, opaque, yellowish-brown or orange-brown, not greenish, translucent; odor rather pleasant. Mixed with alcohol, and examined under the microscope, it exhibits numerous crystals; imparts to nitric acid a yellowish or reddish-brown color, and should not turn blue with sulphuric and nitric acids. It is exported from Zanzibar and other places of Eastern Africa, frequently *via* Bombay.

Aloe barbadense; Barbadoes aloes. Deep orange-brown, opaque, translucent; odor differing somewhat from that of the preceding; with nitric acid a crimson color; should assume at most only a light green-blue not blue color with sulphuric and nitric acids; under the microscope crystalline. It is exported from the island of Barbadoes. Bonare and Curaçao aloes, also derived from Aloe vera, are more glossy, and the splinters transparent.

Aloe capensis; Cape aloes. Blackish-brown or olive-black, transparent and red-brown on the edges, glossy; odor unpleasant; not crystalline under the microscope.

Natal aloes. Light yellowish-gray-brown, dull, and opaque; odor and taste weaker than in the other varieties; crystalline under the microscope; medicinally of little value. Dissolved in sulphuric acid and the vapor of nitric acid

blown over it, turns blue. The plant yielding it is unknown; it is exported from Port Natal.

Moka aloes. Brown-black, opaque, impure, and of disagreeable odor; from the interior of Arabia.

Caballine aloes; Horse aloes. Dark colored, opaque, and fetid.

Constituents.—Volatile oil a minute quantity, ash about 1 per cent., emodin, aloin, and so-called resin. The latter amounts to about 60 per cent., is soluble in hot water, and almost wholly reprecipitated on boiling; soluble in alcohol and colored brown-black by ferric salts; on hydrolysis yields cinnamic acid or other organic acid and aloresinotanol. The crystalline aloin is yellow or pale yellow, and not freely soluble in simple solvents. When solutions are exposed to air they develop emodin, also obtained by heating with 1 per cent. caustic potash solution.

Socaloin or zanaloin, $C_{15}H_{16}O_7$, is little affected by cold nitric acid.

Nataloin, $C_{16}H_{18}O_7$, is colored crimson by cold nitric acid. If added to cold sulphuric acid, and the vapor of nitric acid passed over it, the orange color will rapidly change to green, red, and blue; the other aloins are little affected by this test. Oxidation with HNO_3 yields picric and oxalic acids.

Barbaloin, $C_{16}H_{16}O_7$, is colored crimson by cold nitric acid. Yields, like socaloin, on oxidation with HNO_3 , chrysammic, aloetic, picric, and oxalic acids. Cape aloes also contains aloin, but is obtained with difficulty in crystals due to the presence of a resin.

Properties.—Laxative, drastic, emmenagogue, vermifuge. *Dose*, 0.12 to 0.3 or 0.5 to 1 gram (gr. ij–v or viij–xv), in pills, tincture, wine, enema, or suppository.

CURARA.—CURARE.

Origin.—Strychnos Castelnæana, Weddell, Str. toxifera, Schomburgk, and other species of Strychnos. *Natural order*, Loganiaceæ, Euloganiææ.

Habitat.—Brazil and Guiana.

Preparation.—An infusion or decoction is made from the bark with the addition of various other substances; afterward evaporated.

Description.—Blackish-brown, extract-like, and hygroscopic, or firmer, brittle, and friable; about 75 per cent. soluble in cold water.

Constituents.—Curarine, $\text{NC}_{18}\text{H}_{35}$, resin, fat, gum, inorganic matters. Curarine is crystalline, very bitter, hygroscopic, sparingly soluble in ether and chloroform, and is colored dark red by nitric acid; sulphuric acids colors carmine-red, becoming violet with potassium chromate.

Properties.—Diaphoretic, nervous sedative, irritant. *Dose*, 0.006 to 0.02 gram (gr. $\frac{1}{10}$ — $\frac{1}{3}$).

EXTRACTUM GLYCYRRHIZÆ.—LIQUORICE.

LICORICE.

Succus liquiritiæ.

Origin.—Glycyrrhiza glabra, Linné. *Natural order*, Leguminosæ, Papilionaceæ, Galegeæ.

Habitat.—Southern Europe; cultivated.

Preparation.—The bruised root is boiled with water, expressed, the liquid evaporated, and the stiff extract while warm rolled out into sticks.

Description.—Cylindrical brown-black sticks of varying dimensions, somewhat flexible when warm, breaking with a glossy and flat conchoidal fracture, and yielding a brown powder; odor slight; taste sweet, somewhat acrid.

Licorice loses on drying from 10 to 15 per cent. of moisture, and if now treated with cold water, yields to it from 60 to 70 per cent. of its weight, and subsequently an additional quantity to dilute ammonia.

Constituents.—Glycyrrhizin, free and combined with bases, the former soluble in ammonia; glucose, pasty starch, fragments of tissue, ash 6 to 8 per cent.

Adulteration.—Dextrin and gum are precipitated from the aqueous infusion by alcohol; glucose is not precipitated.

Properties.—Demulcent, expectorant. *Dose*, 1 to 2 grams (gr. xv–xxx); used for correcting the taste of bitter medicines.

CATECHU.—CATECHU. CUTCH.

Origin.—Acácia Câtechu (*Linné fil.*), *Willdenow*. *Natural order*, Leguminosæ, Mimoseæ, Acacieæ.

Habitat.—India.

Preparation.—The brown heartwood is boiled with water, and the concentrated decoction poured upon mats of leaves or into moulds.

Description.—In irregular masses, containing fragments of leaves, dark brown, glossy when freshly broken, brittle, breaking with a conchoidal fracture, often somewhat porous in the interior; the powder of a red-brown color; nearly inodorous; taste strongly astringent and sweetish; partly soluble in cold water, the solution having an acid reaction, and the undissolved portion containing numerous acicular crystals; yields with hot water a dark brown turbid liquid; hot alcohol leaves not over 15 per cent. undissolved; the tincture diluted is turned green by ferric salts.

Constituents.—Catechutannic acid, about 35 per cent. (brown, insoluble in ether, black-green with ferric salts), catechin, $C_{15}H_{10}O_8$ (white needles, sparingly soluble in cold water, soluble in ether, sweetish, green with ferric salts, precipitated by albumen, but not by gelatin; melting-point $217^{\circ} C.$, on dry distillation yields pyrocatechin, phenol, and acetic acid), catechu red, little quercetin, gum, ash 0.6 to 6 per cent. Catechin, fused with potassa, yields phloroglucin and protocatechuic acid, $C_7H_6O_4$ (Fe_2Cl_6 colors the solution dark green, changing by alkali carbonate to blue and red). Pyrocatechin or catechol has the formula $C_6H_6O_2$; Fe_2Cl_6 colors it dark green, changing by ammonia, etc., to violet.

Properties.—Tonic, astringent. *Dose*, 0.5 to 2 grams (gr. viij-xxx), in powder, pills, troches, or tincture.

CATECHU PALLIDUM.—GAMBIR.

Pale Catechu. Terra japonica.

Origin.—Uncária (Naúlea, *Hunter*) Gámbir, *Roxburgh*.
Natural order, Rubiaceæ, Naucleæ.

Habitat.—East India Islands.

Preparation.—The leaves and young shoots are boiled in water and the decoction is evaporated.

Description.—Irregular masses or cubes about 25 millimeters (1 inch) square; externally reddish brown, internally pale brown-gray or light cinnamon-brown; fracture dull earthy, under the microscope crystalline, friable, inodorous, bitterish, astringent, and sweetish; slightly soluble in cold water, almost entirely in boiling; alcohol dissolves about 70 per cent.

Constituents.—Catechin (predominating in the pale-colored varieties), catechutannin, quercetin, ash 2 to 5 per cent. Three catechins have been isolated, differing in melting-points and in composition, also from those of catechu.

Properties.—Tonic, astringent. *Dose*, 0.5 to 2 grams (gr. viij-xxx), in powder, pills, troches, or tincture.

KINO.—KINO.

Origin.—Pterocárpus Marsúpium, *Roxburgh*. *Natural order*, Leguminosæ, Papilionaceæ, Dalbergiæ.

Habitat.—East Indies.

Preparation.—Incisions are made into the trunk of the tree and the exuding red juice is inspissated without the use of artificial heat.

Description.—Small, angular, dark brown-red, shining pieces, brittle, in thin layers ruby-red and transparent; not crystalline; the powder of a red color; inodorous, very astringent, and sweetish; when masticated becomes adhesive to the teeth and tinges the saliva deep red; soluble in alcohol and in alkalis, mostly soluble in cold water, nearly insoluble in ether; separates gelatinous from hot water.

Constituents.—Kinotannic acid (black-green by ferric salts; in neutral solution violet by ferrous salts); kino-red (tasteless, nearly insoluble in water), pyrocatechin or catechol (trace, soluble in ether and water), kinoin (colorless prisms, soluble in ether; slightly soluble in cold water; by ferric chloride red; at 125° C. converted into kino-red), ash 1.3 per cent.

Varieties.—Malabar kino, described above.

Bengal or Palas kino, from *Bútea frondósa*, *Roxburgh*, Papilionacæ, Phaseoleæ. Blackish-red, in transparent light ruby-red tears or fragments, often with impressions of leaf-veins, brittle, not adhesive on mastication.

Gambia kino, from *Pterocárpus erináceus*, *Poiret*, is now not an article of commerce.

Australian or Botany Bay kino (see article on *Eucalypti Gummi*). *Ceratopétalum gummíferum* and *C. apétalum*, *Smith* (Saxifragacæ), also yield kino-like exudations, that of the last species containing coumarin. *Millétia megaspérma*, *F. v. M.* (Leguminosæ), also yields a kino-like substance, ruby colored, transparent, fracture conchoidal, taste powerfully astringent; contains 78 per cent. tannin.

West Indian kino, from *Coccoloba uvífera*, *Linné* (Polygonacæ). Dark brown-red, almost wholly soluble in water and alcohol; taste astringent and bitterish.

Asiatic species of Myristicacæ yield kino-like substances, differs from the official in containing more or less of a distinctly crystalline salt (calcium tartrate), visible under the microscope.

Properties.—Tonic, astringent. *Dose*, 0.5 to 2 grams (gr. viij-xxx), in powder, pills, troches, or tincture.

EUCALYPTI GUMMI.—EUCALYPTUS GUM, RED GUM.

Origin.—*Eucalyptus rostrata*, *Schlechtendahl* and other species of *Eucalyptus*. *Natural order*, Myrtacæ.

Habitat.—Australia.

Preparation.—This is either a natural exudation or it is

secreted in large reservoirs between the bark and wood which are tapped, or incisions are made in the trees, and the exuding red, thick syrupy liquid evaporated in vacuum pans, or allowed to dry without the use of artificial heat.

Description.—Larger and smaller angular grains, glossy, reddish-brown, in small fragments transparent, ruby red or garnet red; inodorous, very astringent; when masticated adheres to the teeth and tinges saliva dark red; almost completely soluble in water and alcohol; solutions neutral.

The red gum which exudes spontaneously from *Eucalyptus amygdalina*, *Labillardière*, and many other species, readily becomes insoluble in water. Other species yield a kino-like body containing much gum.

Constituents.—Kino tannic acid, catechin, pyrocatechin.

Properties and Dose.—Like kino.

MONESIA.—MONESIA.

Origin.—*Lucúma glycyphlœ'a*, *Martius et Eichler* (*Chrysophyllum glycyphœ'um*, *Casaretti*). *Natural order*, Sapotaceæ.

Habitat.—Brazil.

Preparation.—By boiling the bark in water and evaporating.

Description.—Black-brown cakes or angular fragments, soluble in water, inodorous; taste sweet, astringent, and acid.

Constituents.—Tannin 62 per cent. (blue-black by ferric salts); sweet principle (resembling glycyrrhizin, but not precipitated by acids), monesin (resembling saponin, acrid, foaming in aqueous solution), pectin, coloring matter, ash 3 per cent.

Properties.—Stimulant, tonic, astringent. *Dose*, 0.3 to 1.5 grams (gr. v-xxij), in powder, tincture, and syrup.

Substitutions.—The astringent extracts described above have been sold in place of it; also

Extractum Hæmatoxyli, extract of logwood, which is red-brown, not acrid, and yields with water a red solution.

GUTTA PERCHA.—GUTTA PERCHA.

Origin.—*Paláquium oblongifólium*, *Burck*, and several allied species. *Natural order*, Sapotaceæ, Eusapotææ.

Habitat.—Malay peninsula and islands. Isonádra (Dichópsis, Paláquium) Gúttá, *Hooker*, is said to be nearly extinct.

Collection.—The trees are felled, and the bark is incised or strips of it are removed; the milky juice is collected, allowed to harden, then softened in hot water, and freed from pieces of wood and bark.

Properties.—Grayish or yellowish masses, often with red-brown streaks, hard, heavier than water if free from cavities; rather horny, somewhat flexible, but scarcely elastic; spec. grav. about 0.98; plastic above 50° C. (122° F.), very soft at the temperature of boiling water; decomposed on melting; nearly inodorous and tasteless; insoluble in water, cold alcohol, alkalies, and dilute acids; soluble in ether, benzol, chloroform, oil of turpentine, and carbon disulphide.

Balata, chicle or tuno gum from *Mímusops globósa*, *Gaertner* (*Sapóta Mülleri*, *Belkrode*), the Central America bully tree, closely resembles gutta percha in appearance and properties.

Constituents.—Gutta, $C_{20}H_{32}$, about 80 per cent. (white fine powder), a yellow resin, fluavil, $C_{20}H_{32}O$, and a white crystalline resin, albane, $C_{20}H_{32}O_2$; the last two separate on cooling from hot alcohol. Ash 3 or 4 per cent.

Uses.—As an adhesive and protective agent for wounds and abrasions, and for the preparation of bougies, pessaries, and caustic pencils.

ELASTICA. RESINA ELASTICA.—INDIA RUBBER. CAOUTCHOUC.

Origin.—In the milk-juices of many plants; prepared chiefly from trees of the natural order of Euphorbiacæ (*Siphonia*, *Hevea*, *Jatropha*, etc.), Apocynacæ (*Urceola*, *Vahea*, *Landolphia*, etc.), and Artocarpacæ (*Ficus*, *Uro-stigma*, *Castilloa*, etc.); these grow in tropical countries.

The official kind is obtained from species of *Hevea* and known in commerce as Para rubber.

Preparation.—Incisions are made, and the milk-juice is allowed to congeal in mass, or it is dried over clay or wooden moulds with or without the aid of artificial heat.

Description.—In cakes, balls, or hollow bottle-shaped pieces, externally blackish-brown, internally brownish, mottled; spec. grav. about 0.96; consequently floats on water; very elastic; odor slight, peculiar, somewhat empyreumatic, nearly tasteless; insoluble in water, alcohol, diluted acids and diluted alkalies; soluble in carbon disulphide, chloroform, benzin, benzol, and oil of turpentine. It melts at about 125° C. (257° F.), and after cooling remains soft and adhesive; on dry distillation it yields caoutchoucine, containing caoutchin, $C_{10}H_{16}$, isoprene, C_5H_8 , and other hydrocarbons.

Constituents.—Crude caoutchouc contains some fat, volatile oil, albumin, and coloring matters; but the principal constituent is a colorless solid hydrocarbon, $C_{20}H_{32}$. On combining it with about 10 per cent. of sulphur, vulcanized rubber is obtained; and on incorporating half its weight of sulphur and hardening by pressure, vulcanite or ebonite is produced.

Uses.—For plasters, bougies, pessaries, syringes, etc.

2. SUGARS.—SACCHARA.

Sugars have a sweet taste, are soluble in water and diluted alcohol, and insoluble in ether.

Classification.

Sect. 1. Solid sugars.

Crystalline; not fermentable; does not reduce cupric oxide.

Saccharum.

Fermentable; reduces cupric to cuprous oxide; often contains dextrin.

Saccharum
uveum.

contains mucilage and mannit.

Manna.

White, gritty, not forming a syrup.

Saccharum
lactis.

Sect. 2. Liquid sugars.

Brown, somewhat empyreumatic.	Syrupus fuscus.
Brownish, aromatic; gradually becomes granular.	Mel.

SACCHARUM.—SUGAR. CANE SUGAR.

Saccharose, Sucrose.

Origin.—Sáccharum officinárum, *Linné*. *Natural order*, Gramineæ, Andropogoneæ.

Habitat.—Southern Asia; cultivated in tropical and subtropical countries.

Preparation.—Sugar cane yields by expression about 80 per cent. of juice, containing about 80 per cent. of water and 18 per cent. of sugar. The juice is evaporated, the residue granulated, the treacle or molasses drained off, and the raw sugar refined by dissolving in water, heating with blood or albumen, filtering through animal charcoal, and concentrating in a vacuum pan, until, after cooling, it congeals to a crystalline mass, from which the mother liquid is washed out by percolation with water or sugar solution. Sugar is also prepared from the sugar-beet (*Béta vulgáris*, *Linné*), (*Chenopodiaceæ*), which contains about 14 per cent. of it; and also from species of *Sorghum* (*Gramineæ*).

Description.—White crystalline pieces or transparent granules, of spec. grav. 1.59, not hygroscopic, inodorous, very sweet; fusible at 160° C. (320° F.); soluble in half its weight of cold water, forming a colorless slightly dextrogyre syrup; sparingly soluble in strong alcohol; insoluble in ether. In contact with ferments contained in the air, or on boiling with dilute acids, its aqueous solution is converted into invert sugar (mixture of glucose and lævulose), is then directly fermentable, and reduces red cuprous oxide from an alkaline solution of cupric oxide. If kept for some time at 180° C. sugar is converted, without loss of weight, into a mixture of lævulosane, $C_6H_{10}O_5$, and dextrose (glucose), $C_6H_{12}O_6$.

Composition.— $C_{12}H_{22}O_{11}$.

Adulterations.—Inferior sugars are whitened with ultramarine or Prussian blue.

Derivatives.—Saccharum crystallisatum, rock candy, is cane sugar in large crystals.

Saccharum hordeatum, barley sugar, is cane sugar carefully melted and cooled; it is amorphous, transparent, and gradually becomes crystalline and opaque upon the surface.

Caramel. Cane sugar is heated to about $200^{\circ} C.$ ($392^{\circ} F.$), the conversion is hastened by alkalis. Dark brown, of a bitter taste; consists of colorless bitter caramelan $C_{12}H_{18}O_9$, red-brown caramelene, and other compounds; used for coloring liquors.

Properties.—Demulcent, lenitive; externally in certain ulcerations.

SACCHARUM UVEUM.—GRAPE SUGAR.

Saccharum amylaceum. Starch sugar. Glucose. Dextrose.

Origin and Preparation.—Starch is boiled for a considerable time with dilute sulphuric acid, the free acid removed by calcium carbonate, and the filtered solution evaporated.

Description.—Whitish or yellowish masses or irregular granules, crystallizes with and without water, inodorous, sweet (less so than cane sugar), soluble in about one part of cold water, but in all proportions in hot water; sparingly soluble in strong alcohol, insoluble in ether; melts near $85^{\circ} C.$ ($185^{\circ} F.$), the anhydrous crystals at $144^{\circ} C.$ ($291^{\circ} F.$) Ordinarily, commercial grape sugar contains about 60 per cent. of glucose, 20 per cent. of dextrin and allied substances, and 20 per cent. of water with 0.3 ash. The cold aqueous solution rotates to the right; mixed with twice its bulk of alcohol, it yields a whitish precipitate if dextrin is present, and a white precipitate with ammonium oxalate from the presence of calcium sulphate. Commercial liquid grape sugar is called glucose, and contains much dextrin. The dilute solution in water is readily fermentable, is colored brown when heated with potassa, speedily reduces red cuprous oxide from an alkaline solution of cupric oxide, and separates a metallic mirror from an ammoniacal solution of silver.

Composition.— $C_6H_{12}O_6 \cdot H_2O$; on heating it caramel is obtained.

Properties.—Similar to cane sugar.

MANNA.—MANNA.

Origin.—*Fraxinus Or'nus*, *Linné*, s. *Or'nus europæ'a*, *Persoon*. *Natural order*, Oleaceæ, Oleineæ.

Habitat.—Basin of the Mediterranean.

Collection.—In Sicily transverse incisions are made through the bark, and the exuding juice is allowed to harden on the trunk of the tree or on tiles.

Description.—Flattish three-edged pieces occasionally 20 centimeters (8 inches) long, and 5 centimeters (2 inches) broad, usually smaller pieces and irregular fragments; friable, externally yellowish-white, internally white, porous, and crystalline. Or in brownish-white fragments of different size, somewhat glutinous on the surface, internally white and crystalline. Odor honey-like; taste sweet, slightly bitter, and faintly acrid; soluble in water and alcohol, except fragments of bark and similar impurities.

Manna heated with twenty times its weight of alcohol and filtered, should rapidly deposit crystals of mannite.

Manna consisting of brownish viscid masses which contain few or no fragments having a crystalline structure should be rejected.

Varieties.—Large flake manna; the larger yellowish-white pieces.

Small flake manna; smaller pieces, occasionally of a brownish hue.

Manna in sorts; minute tears or small glutinous fragments, internally crystalline.

Fat manna; brownish viscid masses, without crystalline fragments.

Constituents.—Mannit 90 per cent. in the best varieties, glucose, mucilage, resin, fraxin, $C_{32}H_{36}O_{20}$. Mannit,

$C_6H_8(OH)_6$, crystallizes in white prisms, dissolves in 6.5 parts of cold water, and sparingly in strong alcohol; on careful oxidation yields fermentable mannitose and various acids. The amount of glucose and mucilage is largest in the inferior kinds of manna, which also contain a larger portion of fraxin, to which the fluorescence of the aqueous solution is due.

The following mannas are not met with in commerce: Briançon from *Lárix europæ'a*, *De Candolle* (Coniferæ); Armenian from *Quércus vallónea*, *Kotschy* (Cupuliferæ); Persian from *Alhági camelórum*, *Fischer* (Papilionaceæ, Hedysareæ); Australian from *Eucalýptus mannífera*, *Mudie*, and *E. viminális*, *Labillardière* (Myrtaceæ); lerp, produced in Tasmania upon *Eucalýptus dumósa*, *Cunningham*; trehala, the cocoon of *Larínus mellíficus*, *Jeckel* (Coleoptera), and others.

Properties.—Demulcent, laxative. *Dose*, 4 to 32 grams (ʒj-ʒj), in solution, syrup, or as addition to other medicines.

SACCHARUM LACTIS.—MILK SUGAR.

Lactose, Lactin.

Origin.—The milk of mammals, especially of *Bos Taúrus*, *Linné*; order Ruminantia, family Bovidæ.

Preparation. After the removal of the butter and casein from cow's milk, the whey is concentrated and allowed to crystallize upon sticks or cords.

Description.—Hard whitish translucent four-sided prisms, usually aggregated into cylindrical masses; spec. grav. 1.525; becomes anhydrous at 130° C. (266° F.), and melts at 203.5° C. (398° F.); soluble in 6 parts of cold water and 1 part of boiling water without forming a syrupy solution, insoluble in strong alcohol and in ether; inodorous; of a sandy and sweetish taste.

The solution in water boiled with potassa turns yellowish-

brown, slowly reduces cuprous oxide from alkaline solutions of cupric oxide, and deposits a metallic mirror from an ammoniacal solution of silver. On boiling milk sugar with lead acetate, and adding ammonia, a red precipitate is formed. Milk sugar should not impart a brown or brownish-black color to sulphuric acid.

Composition.— $C_{12}H_{22}O_{11} \cdot H_2O$; on boiling with dilute acids splits into dextrose (see page 416) and galactose $C_6H_{12}O_6$ (melting-point $145^\circ C. = 293^\circ F.$); on heating caramel is obtained.

Properties.—Demulcent, laxative; chiefly used as a vehicle.

SYRUPUS FUSCUS.—MOLASSES.

Sacchari fæx, Theriaca, Treacle.

Origin.—Obtained in the manufacture and refining of cane sugar.

Description.—Syrupy liquid of various shades of brown, clear or nearly clear, spec. grav. about 1.40; reaction slightly acid; odor slightly empyreumatic; taste very sweet; is not precipitated by an equal bulk of alcohol.

Varieties.—West India and sugar-house molasses; the former has a lighter color and somewhat different odor.

Properties.—Like sugar.

MEL.—HONEY.

Origin and Preparation.—Honey is deposited in the honeycomb by the bee, *A'pis mellifica*, *Linné*. *Class*, Insecta. *Order*, Hymenoptera. It is obtained either by draining or by melting the honeycomb.

Description.—Syrupy, of spec. grav. 1.38 to 1.40; light yellowish or pale brownish-yellow, translucent, gradually becoming crystalline and opaque, the specific gravity increasing to about 1.43; polarization slightly to the left, or occasionally slightly to the right; reaction slightly acid; odor agreeably aromatic; taste sweet, mildly aromatic and faintly acid.

Boiled with water and allowed to cool, it does not become

blue on the addition of compound solution of iodine ; and when diluted with one part of water, and the solution mixed with an equal bulk of alcohol, no precipitate, or but a very slight opalescence, is produced. The solution of pure honey is but faintly rendered turbid by silver nitrate and barium nitrate. Adulteration with glucose may be determined by polarization ; and with cane sugar by the difference in the effect of Fehling's solution before and after the inversion with a mineral acid.

Constituents.—Grape sugar or dextrose (becomes crystalline), fruit sugar or lævulose (remains liquid), little wax, proteids, volatile oil, coloring matter, mucilage, and a minute quantity of formic acid ; ash 0.1 to 0.3 per cent. Crude honey usually contains pollen grains in suspension.

Properties.—Demulcent, laxative ; externally as a mild stimulant.

3. GUMS.—GUMMATA.

Gums have an insipid taste, are insoluble in alcohol and ether, but dissolve in water, forming a mucilaginous liquid, or form with water a jelly-like adhesive mass.

Classification.

Soluble in water ; distinct tears, transparent, but fissured internally.	Acacia.
Swelling in water ; curved bands, translucent, composed of several layers.	Tragacantha.

ACACIA.—GUM ARABIC.

Origin.—Acácia Sénégal, *Willdenow*, s. A. Vérek, *Guillemín et Perottet*, and other species of *Acacia*. *Natural order*, Leguminosæ, Mimōsææ, Acacieæ.

Habitat.—Eastern Africa, principally Kordofan ; Western Africa near the river Senegal.

Production.—The gum exudes spontaneously and from incisions made into the bark.

Description.—Roundish brittle tears of various sizes, or broken into angular fragments, with a glass-like, sometimes iridescent fracture, opaque from numerous fissures, but transparent and nearly colorless in thin pieces; spec. grav. 1.49; nearly inodorous; taste insipid, mucilaginous, insoluble in alcohol; soluble in 2 parts of water, forming a thick mucilaginous liquid. This solution has an acid reaction to test-paper, yields gelatinous precipitates with subacetate of lead, ferric chloride, and concentrated solution of borax, is rendered turbid by oxalates, and is not colored blue or brown by iodine, nor does it reduce Fehling's test solution.

Varieties.—Kordofan gum, the best kind, described above.

Senaar gum, nearly equal to the preceding, is produced by *Acácia fistula*, *Schweinfurth*, and *A. stenocárpa*, *Hochstetter*.

Savakin (Suakin) gum, of handsome appearance, very brittle; does not completely dissolve in water except after the addition of a little alkali.

Senegal gum. The tears are often larger, color more yellow or reddish; fissures fewer in number, therefore more transparent and less brittle; taste sometimes bitterish; usually collected with African bdellium.

East India gum was formerly produced from Eastern Africa, and shipped by way of Bombay. In recent years much gum of Indian origin from various sources has been sent to market, varying from colorless to yellow and red-brown. The following gums are completely soluble in water: *Acácia Cátechu*, *Willdenow*; *Pithecolóbium dulce*, *Bentham*; *Prosópis spicígera*, *Willdenow*; *Mélia Azadiráhta*, *Linné*; *Swieténia Mahogáni*, *Linné*; and *Ferrónia elephántum*, *Correa*; the last four gums are not gelatinized

by borax. The gum of *Anogeíssus latifólia*, *Wallich*, is not gelatinized by ferric chloride.

Mezquit gum from *Prosópis* (*Algaróbia*) *juliflóra*, *De Candolle*, s. *P. glandulósa*, *Gray*, in Western Texas and Mexico; resembles gum Arabic, but is mostly yellow or red-brown; its solution in water is not precipitated by subacetate of lead, ferric chloride, or borax.

Considerable gum is also produced from different species of *Acacia* in Morocco, the Cape Colony, and Australia.

Composition.—Arabic acid, $C_{12}H_{22}O_{11}$, combined with calcium, magnesium, and potassium; moisture about 14 per cent.; trace of sugar; ash 3 to 4 per cent. Arabic or gummic acid, after drying, swells with water, but does not dissolve in it, except after the addition of an alkali (*Savakin gum*); on boiling with acids yields arabinose (crystallizes in prisms; sweet; not directly fermentable), possibly also galactose (granular, less sweet).

Properties.—Demulcent.

TRAGACANTHA.—TRAGACANTH.

Origin.—*Astrágalus gúmmifer*, *Labillardière*, and other species of *Astragalus*. *Natural order*, Leguminosæ, Papiionaceæ, Galegeæ.

Habitat.—Western Asia.

Production.—The tissue of the pith and medullary rays is gradually altered to a compound swelling with water, and in this condition exuding spontaneously and from incisions into the stem of the shrubs.

Description.—Narrow or broad bands, more or less curved or contorted, marked by parallel wavy lines or ridges; white or faintly yellowish, translucent, horn-like, tough, rendered more pulverizable by a heat 50° C. (122° F.); fracture short; inodorous; taste insipid, sometimes faintly bitterish. It swells with water into a gelatinous mass which is tinged

blue by iodine, and the fluid portion of which is precipitated by alcohol and lead acetate, but not disturbed by ferric chloride and borax.

Varieties.—Flake tragacanth, the bands described above.

Vermiform tragacanth; very narrow bands or strings, variously coiled.

Tragacanth in sorts. Stratified or nodular, conical, and subglobular pieces, more or less brown, often adulterated with the gum of the almond and plum trees.

Constituents.—Tragacanthin or bassorin, $C_6H_{10}O_5$, and the calcium compound of a gummie acid, not identical with arabic acid; starch, fragments of cells, moisture 14 per cent., ash 3 per cent.

Properties.—Demulcent.

4. GUM-RESINS.—GUMMI-RESINÆ.

Gum resins are milky exudations of plants and consist of gum which is wholly or partly soluble in water, and resin which is soluble in alcohol. Many gum-resins contain also volatile oil. Fragments of vegetable tissue, small fruits, or seeds are occasionally met with in the commercial gum-resins, all of which yield emulsions on being triturated with water.

Classification.

Sect 1. Gum-resins containing volatile oil.

Tears internally white, turning red on exposure, imbedded in a brown sticky mass.	Asafoetida.
Tears small, internally whitish, superficially adhesive; occasionally brownish, semifluid.	Galbanum.
Tears few, imbedded in a brown sticky mass; emulsion brown; odor garlic-like.	Sagapenum.
Tears brownish-yellow, internally milk-white, distinct or superficially adhering.	Ammoniacum.
Tears or masses, dull reddish-brown.	Opopanax.
Tears yellowish, translucent.	Olibanum.

Tears or masses, reddish-brown, translucent; fracture waxy.	Myrrha.
Resembling myrrh; but tincture not colored purple by nitric acid.	Bdellium.
<i>Sect. 2.</i> Gum-resins free from volatile oil.	
Pipes or cakes; bright orange-yellow.	Cambogia.
Tears frequently hollow; light brown-yellow.	Euphorbium.
Cakes greenish-black or grayish; internally porous; odor cheese-like.	Scammonium.

ASAFŒTIDA.—ASAFETIDA.

Origin.—1. *Férula fœ'tida*, *Regel* (*Scorodósma fœ'tidum*, *Bunge*). 2. *Férula Asafœ'tida*, *Regel*. 3. *Férula Nárxhex*, *Boissier* (*Nárxhex Asafœ'tida*, *Falconer*). *Natural order*, Umbelliferæ, Peucedaneæ.

Habitat.—1, 2. Persia, Turkestan, and Afghanistan. 3. Western Thibet and probably Kashmir.

Collection.—The top of the large root is laid bare, thin slices are cut off, and the exuding milk-juice is scraped off.

Description.—In irregular masses composed of whitish tears, 12 to 25 millimeters ($\frac{1}{2}$ to 1 inch) in diameter, imbedded in a yellowish-gray or brown-gray sticky mass. The tears when hard break with a conchoidal fracture, having a milk-white color, which turns gradually to pink and finally to brown. The sticky mass always contains vegetable fragments and earthy impurities (calcium sulphate, etc.). The odor is alliaceous; the taste bitter, acrid, and alliaceous. It is partly soluble in ether and in alcohol, and yields with water a milk-white emulsion, which becomes yellow on the addition of ammonia. Good asafetida yields to alcohol about 60 per cent. of soluble matter. Moistened with alcohol, asafetida acquires a greenish color on the addition of hydrochloric acid. The solution obtained with boiling water from the residue left on heating a small fragment in a dry test should, on largely diluting and making alkaline with ammonia, exhibit a blue fluorescence.

Varieties.—Liquid asafetida; white, opaque, syrupy, or semifluid mass, gradually turning brown.

Asafetida in tears; tears of various sizes, distinct or adhesive and agglutinated.

Amygdaloid asafetida; the kind described above.

Stony asafetida; various sized angular or rounded pieces of gypsum and other earthy matters, agglutinated or merely coated with the milk-juice; unsuited for medicinal purposes.

Constituents.—Aside from the impurities asafetida contains 3 to 6 or 9 per cent. of volatile oil, 20 to 30 per cent., sometimes more, of gum (partly soluble in water, mostly soluble in alkalis), and 50 to 70 per cent. of resin, soluble in ether (is the ferulic acid ester of asaresino-tannol), and a small quantity of a resin insoluble in ether (free resino-tannol, $C_{24}H_{35}O_5$, with some free ferulic acid, $C_{10}H_{10}O_4$). The volatile oil has the spec. grav. 0.98, and a strongly alliaceous odor, and contains two terpenes, a sesquiterpene, and two sulphur-compounds, $C_7H_{14}S_2$ and $C_{11}H_{20}S_2$. The tears yield 3 to 4 per cent. of ash. The earthy additions consist of calcium sulphate, calcium carbonate, and sand, occasionally to the amount of 40 per cent. On dry distillation the resin yields umbelliferon, and fused with potassa gives resorcin and protocatechuic acid.

Properties.—Stimulant, expectorant, laxative, antispasmodic. *Dose*, 0.3 to 1.5 grams (gr. v-xxij) in pills, emulsion, or tincture.

GALBANUM.—GALBANUM.

Origin.—Férula (Peucedanum, *Baillon*) galbaniflua, *Boissier et Buhse*, and other species of *Ferula*. *Natural order*, Umbelliferae, Peucedaneae.

Habitat.—Persia.

Production.—Galbanum exudes spontaneously, chiefly from the lower part of the stem.

Description.—In tears, from the size of a pin's head to that

of a pea, or larger, mostly agglutinated, forming a more or less hard mass; externally pale brownish, with a yellow or green tint, internally milk-white or yellowish, with a waxy lustre; usually opaque, occasionally more or less translucent, bluish green in color, and mixed with slices of root; odor peculiar, balsamic; taste bitter and acrid; partly soluble in ether and alcohol; yields with water a milk-white emulsion. When moistened with alcohol, it acquires a purple color on the addition of a little hydrochloric acid. The solution obtained with boiling water from the residue left on heating a small fragment in a dry test-tube should, after largely diluting and making alkaline with ammonia, exhibit a blue fluorescence.

Varieties.—Galbanum in tears, the kind described above.

Lump galbanum; soft or hard masses, of a more or less brown color, enclosing tears or free from the same; it differs more or less in odor from the preceding and is often not colored by alcohol and hydrochloric acid. It may, in part, be derived from *Férula rubricaulis*, *Boissier*.

Constituents.—Volatile oil 6 to 9 per cent., $C_{10}H_{16}$, resin 60 to 66 per cent. (soluble in ether, alcohol, carbon disulphide, and alkalis; yields on dry distillation a blue volatile oil and umbelliferon; fused with HKO , resorcin is obtained, consists of esters of umbellic acid with galbaresinotannol), gum 15 to 20 per cent., umbelliferon, $C_9H_6O_3$ (soluble in alcohol and ether, sparingly soluble in cold water, the latter solution blue fluorescent with ammonia). The volatile oil has the spec. grav. 0.91 and a mild aromatic taste, and consists of terpenes and sesquiterpenes.

Properties.—Stimulant, expectorant, antispasmodic. *Dose*, 0.3 to 2 grams (gr. v-xxx), in pills or emulsion, externally in plasters.

Allied Gum Resin.—Sagapenum; probably obtained from a species of *Ferula*; yellowish-brown or brown, amygdaloid or free from tears; blue by hydrochloric acid; contains umbelliferon, the volatile oil free from sulphur.

AMMONIACUM.—AMMONIAC.

Origin.—Doréma (*Peucedanum*, *Baillon*) Ammoniacum, *Don*. *Natural order*, Umbelliferae, Peucedaneae.

Habitat.—Eastern Persia and Turkestan.

Production.—Ammoniac exudes from the stem and root spontaneously, and in consequence of stings by insects.

Description.—Globular or irregular roundish, often somewhat flattened tears, 2 to 6 millimeters ($\frac{1}{12}$ to $\frac{1}{4}$ inch) or more in diameter, either distinct or agglutinated, pale brownish-yellow externally, and breaking with a conchoidal waxy milk-white or pale brownish-yellow fracture. It softens by the heat of the hand, yields a white emulsion when triturated with water, and has a peculiar somewhat balsamic odor, and a bitter, acrid, and nauseous taste. When moistened with alcohol, it is not colored on the addition of hydrochloric acid. The fresh fracture is colored yellow by potassium hydrate and dark red or orange by chlorinated soda.

Cake ammoniac, which exudes from the root, contains vegetable fragments, sand, and tears imbedded in a brown resinous mass; it should not be employed internally.

Constituents.—Volatile oil $\frac{1}{2}$ to 4 per cent. (free from sulphur), resin 70 per cent. (an acid and an indifferent resin; does not yield umbelliferon), gum 18 to 22 or 28 per cent. (partly soluble in water, mostly soluble in alkalies), moisture 5 per cent., ash 3 per cent. The resin fused with HKO, yields protocatechuic acid and resorcin, $C_6H_6O_2$, which is soluble in simple solvents, volatile and inflammable, reddened on exposure, and becomes purplish-black with ferric chloride. The acid resin by saponification yields salicylic acid and ammosesinotannol, together with valerianic and butyric acids. The gum is an acid calcium arabinatate.

Properties.—Stimulant, expectorant. *Dose*, 0.3 to 2 grams (gr. v-xxx), in pills and emulsion.

Allied Gum Resins.—African ammoniac from *Férula tinigitána*, *Linné*, in Northern Africa; darker colored than the preceding, of a rather more agreeable odor, and acrid not bitter taste; yields umbelliferon.

Opopanax from *Opópanax Chirónium*, *Koch*, of Southern Europe; dull reddish-brown masses or tears, friable, of waxy lustre; odor unpleasant; taste balsamic bitter.

OLIBANUM.—FRANKINCENSE.

Origin.—*Boswellia Cartérii*, *Birdwood*, and other species of *Boswellia*. *Natural order*, Burseraceæ, Bursereæ.

Habitat.—Eastern Africa and Southern Arabia.

Production.—Frankincense exudes from incisions made into the bark.

Description.—Roundish, oblong, or irregular tears, variable in size, externally dusty; fracture flattish, waxy, yellowish or pale reddish, translucent; odor balsamic terebinthinate, on burning strongly aromatic; softened by mastication; taste balsamic, bitterish; partly soluble in alcohol; yields with water a milk-white emulsion.

Lump olibanum consists of irregular impure masses which have been gathered from the ground.

Constituents.—Volatile oil 4 to 7 per cent. (olibene, $C_{10}H_{16}$, and little oxygenated portion), resin 56 to 72 per cent., gum about 30 per cent. (resembles arabin), bitter principle (soluble in alcohol and water), ash about 3 per cent.

Properties.—Stimulant, expectorant. *Dose*, 1 to 3 grams (gr. xv–xl̄v), in emulsion, mostly used in plasters and for fumigations.

MYRRHA.—MYRRH.

Origin.—*Commiphora* (*Balsamodéndron*, *Nees*), *Mýrrha*, *Engler*. *Natural order*, Burseraceæ, Bursereæ.

Habitat.—Eastern Africa and Southwestern Arabia.

Production.—Myrrh exudes spontaneously from the bark.

Description.—Roundish or irregular tears or masses, dusty, brown-yellow or reddish-brown; fracture waxy, somewhat splintery, translucent on the edges, brown, sometimes marked with whitish veins; odor balsamic; on mastication adhesive; taste aromatic, bitter and acid. When triturated with water, myrrh yields a brown-yellow emulsion. Nitric acid gives a violet color with myrrh. Alcohol yields a brown-yellow tincture which acquires a purple hue on the addition of nitric acid. Dark-colored pieces the alcoholic solution of which is not rendered purple by nitric acid, and pieces of gum which dissolve completely or merely swell in water, and are but slightly soluble in alcohol, should be rejected.

Constituents.—Volatile oil 2 to 4 per cent. (contains $C_{10}H_{14}O$, is easily resinified), resin 25 to 40 per cent. (about 14 per cent. soluble in CS_2 , 12 soluble in ether, 5 insoluble in ether), gum 40 to 60 per cent. (precipitated by lead acetate), bitter principle (soluble in alcohol and water), ash 3 to 4 per cent. With fusing potassa the resin yields protocatechuic acid and pyrocatechin.

Properties.—Stimulant, tonic, expectorant, emmenagogue, vulnerary. *Dose*, 0.3 to 2 grams (gr. v-3ss), in pills and emulsion; externally in powder and tincture.

Impurities.—Besides vegetable fragments and sand, occasionally bdellium (see below) and dark-colored gums, the latter becoming adhesive when moistened.

Balsam of Mecca, a greenish, slightly turbid oleoresin, having a rosemary-like odor, is believed to be the exudation of *Commiphora* (*Balsamodéndron*, *Kunth*) *Opobalsamum*, *Engler*, which as *B. Ehrenbergianum*, *Berg*, had been described as a source of myrrh.

BDELLIUM.—BDELLIUM.

Origin.—1. *Commiphora* (*Balsamodéndron*) *Mukul*, *Hooker*; 2. *C. africana*, *Engler*. *Natural order*, Burseraceæ, Bursereæ.

Habitat.—1. East India. 2. Western Africa.

Description.—1. Globular or irregular pieces, externally dusty; fracture flat conchoidal, dark brown or blackish, translucent in thin fragments. 2. Irregular, globular, or oval tears, externally dusty; fracture angular, waxy, yellowish to brown-red, translucent. Odor and taste myrrh-like; the tincture is not colored red by nitric acid.

Constituents.—Volatile oil, resin, gum, bitter principle.

Properties and Uses.—Similar to myrrh, mostly used in plasters.

CAMBOGIA.—GAMBOGE.

Gutti. Gambogia.

Origin.—*Garcinia Hanbúrii*, *Hooker filius*, s. *G. Morélla*, *Desrousseaux*, var. *pedicelláta*, *Hanbury*. *Natural order*, Guttiferae (*Clusiaceæ*), *Garcinieæ*.

Habitat.—Anam, Camboja, and Siam.

Production.—The milk-juice exudes from incisions, and is collected in bamboo joints.

Description.—In cylindrical pieces, sometimes hollow in the centre, 25 to 50 millimeters (1 to 2 inches) in diameter, longitudinally striate on the surface; fracture flattish conchoidal, otherwise smooth, of a waxy or almost resinous lustre; orange-red or in powder bright yellow; inodorous; taste at first mild, afterward very acrid; the powder sternutatory. It is partly soluble in alcohol and ether; when triturated with water yields a yellow emulsion, and forms with solution of potassa an orange-red solution, from which, on the addition of hydrochloric acid, yellow resin is precipitated. Boiled with water, gamboge yields a liquid which after cooling does not become green with compound solution of iodine (absence of starch).

Varieties.—Pipe gamboge: the kind described above. Cake gamboge: in irregular lumps or cakes, dried in flat vessels; more liable to be adulterated.

Constituents.—Gum 16 to 26 per cent. (not precipitated by lead acetate or ferric chloride), resin or cambogic acid 66 to 80 per cent. (soluble in alcohol and ether; colored black-brown by ferric chloride; soluble in alkalies with a red color), wax about 4 per cent. (soluble in alcohol and alkalies), ash 1 to 3 per cent.

Properties.—Hydragogue cathartic. *Dose*, 0.03 to 0.3 gram (gr. ss-v), in pills, in combination with other medicines.

EUPHORBIIUM.—EUPHORBIIUM.

Origin.—*Euphórbia resinífera*, Berg. *Natural order*, Euphorbiacæ, Euphorbieæ.

Habitat.—Morocco.

Production.—Euphorbium exudes from incisions made into the stem.

Description.—In conical or globular nodular pieces, often hollow or enclosing fragments of the spines or flowers, dull

brownish-yellow, slightly translucent, brittle; nearly inodorous, the dust violently sternutatory; taste very acrid; partly soluble in alcohol and ether; triturated with water, a turbid mixture is obtained, but not a complete emulsion.

Constituents.—Gum 18 per cent. (precipitated by lead acetate), resin, $C_{10}H_{16}O_2$, 38 per cent. (soluble in cold alcohol, very acrid), euphorbon, $C_{13}H_{22}O$ (tasteless, crystalline, soluble in ether, chloroform, and boiling alcohol), little starch, malates 12 per cent., ash about 10 per cent.

Properties.—Drastic purgative and emetic; sternutatory, rubefacient, vesicant, suppurant; only used externally.

SCAMMONIUM.—SCAMMONY.

Origin.—Convólulus Scammónia, *Linné*. *Natural order*, Convolvulaceæ, Convolvuleæ.

Habitat.—Western Asia.

Production.—The top of the root is laid bare, thin slices are cut off, and the milk-juice is collected in shells.

Description.—Irregular angular pieces or circular cakes, greenish-gray or blackish, internally porous and of a resinous lustre, breaking with an angular fracture; odor peculiar, somewhat cheese-like; taste slightly acrid; powder gray or greenish gray. When triturated with water, scammony yields a greenish emulsion. It does not effervesce with acids, and the decoction, when cold, is not colored blue by iodine. Ether dissolves at least 80 per cent. of it, and when the residue left on evaporating the ether is treated with a hot solution of potassa it yields a solution which is not precipitated by acids.

Constituents.—Resin 75 to 90 or 95 per cent. gum. The resin is scammonin, $C_{34}H_{56}O_{16}$, soluble in alcohol, ether, and benzol, and is identical with orizabin of *Ipomœa orizabensis*; it is by alkalies converted into scammonic acid, which is soluble in water; mineral acids split off scammonol, valerianic acid and grape sugar.

Adulterations.—Calcium carbonate, starch, occasionally other resins.

Properties.—Hydragogue cathartic. *Dose*, 0.06 to 0.3 or

0.5 gram (gr. j-v-viiij), in pills, powder, or emulsion, usually combined with other medicines.

5. RESINS.—RESINÆ.

Resins are solid, rarely crystalline, fusible, not volatile, combustible with a sooty flame, insoluble in water, but soluble in one or more of the following menstrua: alcohol, ether, chloroform, carbon disulphide, fixed oils, volatile oils, the fixed alkalies, carbonated alkalies, and ammonia. Those soluble in alkaline liquids (resin soaps) are called resin-acids.

Resins are excretions or secretions of plants, and are found either diffused in the other constituents, or contained in cells (heartwood of guaiacum), in ducts or upon the surface of plants. When exuding from plants, resins are dissolved in volatile oils.

The natural resins are usually mixtures of two or more resins; a few contain also benzoic or cinnamic acid; all are free from nitrogenated compounds. Those containing coloring matters may often be bleached by means of chlorine or by repeatedly precipitating them from their alcoholic solution with water.

Classification.

Sect. 1. Resins free from benzoic and cinnamic acids.

Greenish or gray friable fragments; bitter, containing crystals.	Elaterium.
Tears yellowish, transparent; on mastication plastic.	Mastiche.
on mastication pulverulent.	Sandaraca.
Masses yellowish to brown, transparent, brittle.	Colophonium.
Masses roundish, yellowish, transparent, harder than preceding.	Dammara.
Roundish or angular, often verrucose, yellowish to brownish, hard.	Copal.
Irregular, yellow to red-brown, hard and brittle; when heated aromatic.	Succinum.

Brown-red sticks, or thin glossy brownish or brown fragments.	Lacca.
Tears or masses, greenish-brown, by tincture of ferric chloride blue or green.	Guaiaci resina.
<i>Sect. 2. Resins containing benzoic or cinnamic acid.</i>	
Sticks or cakes, brittle, dark brown-red; powder bright red.	Draconis resina.
Milk white tears, imbedded in dull light brown or glossy reddish-brown mass.	Benzoinum.
Brittle pieces, externally brownish-yellow, internally yellow.	Xanthorrhœæ resina.

ELATERIUM.—ELATERIUM.

Origin.—Ecbállium (*Momórdica*, *Linné*) *Elatérium*, *Richard*. *Natural order*, Cucurbitaceæ, Cucumerinæ.

Habitat.—Western Asia, Northern Africa, and Southern Europe; cultivated.

Production.—The nearly ripe fruit is cut lengthwise, slightly pressed, the juice passed through a hair sieve and then set aside; the deposit is collected on calico and rapidly dried between bibulous paper or on porous tiles.

Description.—In light, friable, flattish, opaque fragments, pale green when fresh, afterward gray or light buff-colored, with minute crystals on the surface; fracture granular; odor slight, tea-like; taste acrid and very bitter. It does not effervesce with acid, and the decoction with water, after cooling, is not colored blue on the addition of a drop of compound solution of iodine. When 1 gram (16 grains) is exhausted with chloroform, and ether is added to the solution, a crystalline deposit of elaterin is obtained weighing not less than 25 centigrams (4 grains). About one-half of elaterium is soluble in hot alcohol.

Constituents.—Elaterin 25 to 33 per cent., chlorophyll, ash 8 to 10 per cent., perhaps also prophetin (soluble in ether, brown-red with sulphuric acid, bitter), ecballin (soft,

yellow, acrid, and bitter), hydroelaterin (soluble in water), and elaterid (bitter, insoluble in ether and water). Elaterin $C_{20}H_{28}O_5$, is crystalline, fusible at $209^{\circ}C.$ ($408.2^{\circ}F.$), readily soluble in chloroform and hot alcohol, sparingly soluble in ether, insoluble in water, alkalies and petroleum benzin, very bitter in alcoholic solution, and is not colored by chlorinated alkalies, but colored red by warm sulphuric acid; its solution in melted carbolic acid, on the addition of sulphuric acid, acquires a crimson color, rapidly changing to scarlet.

Adulterations.—Starch and calcium carbonate or other mineral substances are used for this purpose.

Properties.—Hydragogue cathartic. *Dose*, 0.008 to 0.016 gram (gr. $\frac{1}{8}$ — $\frac{1}{4}$); elaterin, 0.004 to 0.005 gram (gr. $\frac{1}{16}$ to $\frac{1}{12}$), in pill or alcohol solution.

MASTICHE.—MASTIC, MASTICH.

Origin.—*Pistácia Lentíscus*, *Linné.* *Natural order*, Anacardiaceæ, Anacardiæ.

Habitat.—Mediterranean basin.

Production.—Mastic exudes from vertical incisions into the bark of the staminate trees; is collected in the island of Scio.

Description.—Globular or elongated tears, of the size of a pea or larger, sometimes covered with a whitish dust, pale yellow, transparent, of a glass-like lustre, and opalescent refraction, brittle, becoming plastic when masticated; spec. grav. 1.07; melting-point about $106^{\circ}C.$ ($223^{\circ}F.$); odor weak, balsamic, stronger on heating; taste slightly terebinthinous and faintly bitter; soluble in ether and volatile oils; benzol dissolves from 65 (old mastic) to 90 (recent mastic) per cent.

Bombay mastic, from *Pistácia cabúlica* and *P. Khínjuk*, *Stocks*, closely resembles Scio mastic, but is usually less clean and more opaque.

Constituents.—Volatile oil, $C_{10}H_{16}$, 1 to 2 per cent., alpha resin or masticic acid, $C_{20}H_{32}O_2$, 90 per cent. (soluble in alcohol), masticin (insoluble in alcohol).

Adulterations.—Sandarac, see below.

Properties.—Mild stimulant, mostly used as a masticatory, for filling decayed teeth, for cements and varnishes.

SANDARACA.—SANDARAC.

Origin.—Callitris quadrivalvis, *Ventnat.* *Natural order,* Coniferæ, Cupressinæ.

Habitat.—Northwestern Africa.

Production.—Sandarac exudes spontaneously or from incisions made through the bark.

Description.—Elongated, pale yellow tears, 5 to 15 millimeters ($\frac{1}{8}$ – $\frac{3}{8}$ inch) long, covered with a whitish dust, of a glass-like lustre, transparent, hard but brittle, becoming pulverulent when masticated; spec. grav. about 1.07; melting-point near $135^{\circ} C.$ ($275^{\circ} F.$); odor and taste somewhat terebinthinous, balsamic, and faintly bitter; soluble in hot alcohol and ether, partly soluble in volatile oils and chloroform.

Constituents.—Three resins, differing in solubility; bitter principle, soluble in water.

Properties.—Mild stimulant; used chiefly for varnishes.

RESINA, COLOPHONIUM.—RESIN, ROSIN, COLOPHONY.

Origin.—Pinus palustris, *Miller* (*P. australis, Michaux*), and other species of Pinus. *Natural order,* Coniferæ, Abietinæ.

Habitat.—United States.

Production.—The volatile oil is distilled from turpentine; the residue constitutes colophony.

Description.—Transparent amber-colored brittle masses, having a glossy and shallow conchoidal fracture, melting at about $100^{\circ} C.$ ($212^{\circ} F.$); odor and taste faintly terebinthinate; soluble in alcohol, ether, volatile oils, fixed oils, chloroform, benzol, glacial acetic acid, and alkalies.

Varieties.—Distinguished according to color.

Constituents.—Abietic anhydrid, $C_{44}H_{62}O_4$, in the presence of dilute alcohol converted into abietic acid, which is crystalline and dissolves in carbon disulphide, benzol, alcohol, ether, chloroform, glacial acetic acid and alkalis.

Properties.—Mild stimulant; used in plasters and ointments.

DAMMARA.—DAMMAR.

Origin.—1. *A'gathis Dámbara*, *Richard* (*Dámbara orientális*, *Lambert*); 2. *A'gathis australis*, *Salisbury* (*Dámbara austrális*, *Lambert*). *Natural order*, *Coniferae*, *Abietinae*.

Habitat.—1. East India islands; 2. New Zealand.

Production.—Dammar exudes spontaneously; the New Zealand dammar or kauri resin is also found fossil.

Description.—Transparent straw-colored roundish masses, about 1.08 spec. grav., having a glossy conchoidal fracture, melting near $120^{\circ}C.$ ($248^{\circ}F.$) to a thick liquid; harder than rosin, but softer than copal; nearly inodorous and tasteless; partly soluble in alcohol and benzine; more soluble in ether, chloroform, benzol, and carbon disulphide.

Kauri resin has the spec. grav. 1.11, softens somewhat between the teeth, is often in large masses, melts at or above $180^{\circ}C.$ ($356^{\circ}F.$), and is also sold as copal.

Several species of *Vatéria* and *Hópea* (*order*, *Dipterocarpeae*) and of *Engelhárdtia* (*Juglandae*) of India yield resins likewise known as dammar.

Constituents.—Resin acid 1 per cent. (soluble in solution of K_2CO_3), resin insoluble in alcohol, about 40 per cent., and resin soluble in alcohol about 60 per cent. (*Graf*, 1889). By distillation in a current of steam, a terpene, $C_{10}H_{16}$, of the boiling-point $158^{\circ}C.$ ($316^{\circ}F.$) is obtained. *Batavia copal* contains dammarolic acid, $C_{56}H_{80}O_8$ (crystalline), alpha dammar-resin, $C_{11}H_{17}O$, soluble in alcohol, beta dammar-resin, $C_{31}H_{52}O$, insoluble in alcohol, but soluble in chloroform.

Uses.—Mostly for varnishes, and rarely in plasters.

COPAL.—COPAL.

Origin.—Fossil in Zanzibar and probably in Western tropical Africa; also the exudations of different species of *Trachylobium*, *Hymenaea*, and *Guibourtia*. *Natural order*, *Leguminosae*, *Caesalpinieae*, *Amherstieae*.

Habitat.—Africa, South America, West Indies.

Description.—Irregular spherical or flattish and angular, the surface often finely verrucose (goose skin), varying between pale yellowish, reddish, and brownish, and after melting darker colored, spec. grav. 1.04, nearly as hard as amber, transparent or translucent; fracture conchoidal, glossy; inodorous and tasteless; melting-points of the different varieties vary between about 180° to 300° C. (356° and 572° F.); partly soluble in solvents; after fusion more readily soluble in alcohol and oil of turpentine.

Constituents.—Several resins, differing in solubility. Zanzibar copal contains trachyloic acid, crystallizes with difficulty, fuses at 180° C., a second resin acid, alpha and beta copal resin, a bitter principle, and volatile oil.

Uses.—For the preparation of varnishes.

SUCCINUM.—AMBER.

Origin.—Fossil, from *Picea succinifera*, *Conwentz* (*Pinitis succinifer*, *Gæppert*), and other extinct coniferous trees of the southern coast of the Baltic and other localities.

Description.—Roundish or flattish pieces, the surface usually rough and dull; hard and brittle; fracture conchoidal, glossy, transparent or translucent, pale yellowish to brown-red; inodorous but aromatic when heated; tasteless; spec. grav. 1.09; slightly soluble in chloroform, nearly insoluble in alcohol, ether, and oils, melts at 287.5° C. (550° F.) giving off succinic acid; at a higher heat also water, volatile acids, and empyreumatic oil.

Constituents.—Succinic acid, $C_4H_6O_4$, and several resins.

Uses.—For fumigations, and for the preparation of succinic acid and (empyreumatic) oil of amber; also used in the arts.

LACCA.—LAC.

Origin.—1. *Aleurites laccifera*, *Willdenow*; 2. *Ficus indica*, *Roxburgh*, and other trees. *Natural order*, 1. Euphorbiaceæ, *Crotoneæ*; 2. Urticaceæ, *Artocarpeæ*.

Habitat.—East Indies.

Origin.—Exudation resulting from punctures by the impregnated female *Coccus Lacca*, *Kerr*; *order*, Hemiptera.

Description.—Stick lac. Thin branches, covered with a brown-red resin, containing a blackish-red powder; softens between the teeth and colors the saliva red; taste bitterish, slightly astringent; on being heated, of an aromatic odor.

Seed lac. Irregular, somewhat glossy fragments, detached from the twigs.

Lump lac. Made by boiling with water and melting. Brown translucent cakes, deprived of the purplish-red coloring matter.

Shellac. Thin, glossy, more or less transparent fragments, varying from amber-colored to dark brown; brittle, tasteless; soluble in the fixed alkalies and in borax solution; almost wholly soluble in cold alcohol, ether, and volatile oils.

Constituents.—Coloring matter (lac dye), five resins, waxy matter.

Uses.—For the preparation of varnish and sealing-wax.

GUAIACI RESINA.—GUAIAIC RESIN.

Origin.—Guaiaecum officinale, *Linné*, or *G. sanctum*, *Linné*. *Natural order*, Zygophyllæ.

Habitat.—West India Islands and Northern South America.

Production.—Guaiac resin exudes from incisions through the bark, but it is mostly obtained by melting the resin of the heartwood with fire.

Description.—Irregular brittle masses, or subglobular tears, about 10 to 25 millimeters ($\frac{2}{5}$ –1 inch) in diameter, greenish-brown or reddish-brown, internally of a glassy lustre, transparent in thin splinters; spec. grav. 1.20; melting-point 85° C. (185° F.); feebly aromatic, somewhat acid; powder grayish, turning green on exposure; soluble in alkalies, alcohol, acetone, ether, chloroform; partly soluble in oil of cloves; sparingly so in carbon disulphide, benzin, and benzol; the alcoholic solution is colored blue on the addition of ferric chloride, chlorine, chromic acid, or other oxidizing agents.

Guaiac resin fused with KHO yields protocatechuic acid.

Impurities.—Fragments of wood and bark, sometimes amounting to 30 per cent.

Constituents.—Guaiacic acid and guaiac yellow (both crystalline, dissolved by milk of lime), guaiaretic acid, $C_{20}H_{26}O_4$, about 10 per cent. (crystalline, not colored blue by nitric acid), guaiaconic acid, $C_{19}H_{20}O_5$, about 70 per cent. (amor-

phous, colored blue by oxidizing agents), beta-resin about 10 per cent. (insoluble in ether), little gum and ash, 0.3 per cent. By dry distillation are obtained guaiacene, C_5H_8O (odor of bitter almond), guaiacol, $C_7H_8O_2$ (colorless aromatic oil, green by Fe_2Cl_6), creosol, $C_8H_{10}O_2$ (resembling guaiacol), and pyroguaiacin, $C_{18}H_{18}O_3$ (inodorous scales colored green by Fe_2Cl_6 and blue by warm sulphuric acid).

Properties.—Stimulant, diaphoretic, alterative. *Dose*, 0.5 to 2 grams (gr. viij-xxx), in pills, mixture, or tincture.

DRACONIS RESINA.—DRAGON'S BLOOD.

Sanguis draconis.

Origin.—Cálamus (Dæmónorops, *Martius*) Dráco, *Willdenow*.
Natural order, Palmææ, Lepidocaryæ.

Habitat.—Bórneo, Sumatra, and adjacent islands.

Production.—Dragon's blood exudes spontaneously from the fruit while ripening, is separated by beating and sifting, softened by heat, and moulded. Inferior qualities are obtained by heating the fruit, or boiling it in water.

Description.—In tear-like grains; in globular pieces about 35 millimeters ($1\frac{1}{2}$ inches) in diameter; in cylindrical sticks about 30 centimeters (12 inches) long and 15 millimeters ($\frac{3}{4}$ inch) thick, or in irregular cakes; externally dark brown-red; internally brighter-red, transparent in thin splinters; brittle; fracture irregular and rather dull; inodorous—when heated aromatic, resembling benzoin; nearly tasteless; soluble (except the impurities) in alcohol, chloroform, benzol, and alkalies.

Constituents.—Red resin (by nitric acid converted into benzoic, nitrobenzoic, oxalic, and a little picric acid), waxy matter, benzoic acid 3 per cent., the latter obtainable by dry distillation. In place of the latter, cinnamic acid appears to be sometimes present. These acids, as also benzoyl acetic and possibly beta phenyl-hydraerylic acids, are either free or in combination with draco-resinotannol. Fused with KHO, phloroglucin, benzoic, and oxybenzoic acids are produced.

Properties.—Mild stimulant and astringent; used for plasters, tooth-powders, and varnishes.

BENZOINUM.—BENZOIN.

Origin.—Styrax Bénzoin, *Dryander*. *Natural order*, Styracææ.

Habitat.—Sumatra, Java, and Siam.

Production.—Benzoin exudes from incisions made into the bark of the tree.

Description.—In lumps consisting of agglutinated yellowish-brown tears, which are internally milk-white, rarely exceeding 5 centimeters (2 inches) in length and 12 millimeters ($\frac{1}{2}$ inch) in thickness, or of a brown mass more or less mottled from whitish tears imbedded in it. It has a somewhat aromatic and acrid taste and an agreeable balsamic odor, gives off when heated fumes of benzoic acid, and is soluble in alcohol and in solution of potassa; the alcoholic solution is colored dark greenish-brown with ferric chloride; soluble in carbon disulphide and in benzol.

Varieties.—Sumatra benzoin. Mass brown-gray, somewhat porous, melting at 95° C. (203° F.); becoming sandy and finally plastic on mastication, and containing white tears melting at 85° C. (185° F.); partly soluble in carbon disulphide; odor rather weak, and in Penang benzoin somewhat like storax. Inferior kinds contain few or no tears, and sometimes a large percentage of chips.

Siam benzoin. Mass red-brown, translucent, with a variable proportion of large or small tears, almost wholly soluble in CS₂, softened and plastic on mastication, and melting at 75° C. (167° F.); odor agreeable, vanilla-like; taste slight.

Constituents.—Benzoic acid, C₇H₆O₂, 12 to 20 or 24 per cent. (usually fragrant from adhering volatile oil; needles or scales; when pure, melts at 121° C. (250° F.), boils at 249° C. (480° F.); sublimable; soluble in alcohol and ether, sparingly soluble in cold water), vanillin (in Siam benzoin), cinnamic acid, C₉H₈O₂ (variable quantity in Siam and Penang benzoin), several resins, compounds of siaresinotannol and benzoic acid (Siam benzoin) and sumaresinotannol

and benzoic and cinnamic acid (Sumatra benzoin), yield with melted potassa paroxybenzoic acid, $C_7H_6O_3$, protocatechuic acid, $C_7H_6O_4$, and pyrocatechin, $C_6H_6O_2$. Cinnamic acid is detected by boiling benzoin with milk of lime, filtering while warm, and adding potassium permanganate, when the odor of oil of bitter almond will become apparent. Benzoic acid may be prepared from toluol, from phthalic acid, and from hippuric acid (present in the urine of horses and cows).

Properties.—Stimulant, expectorant. *Dose*, 0.5 to 2 grams (gr. viij-xxx), in powder or tincture. Externally as a protective; also in tooth-powders, lotions, and fumigations.

XANTHORRHŒÆ RESINA.—ACAROID RESIN.

Botany Bay resin. Grasstree resin.

Origin.—*Xanthorrhœa hastilis*, *R. Brown*. *Natural order*, Liliaceæ, Lomandreae.

Habitat.—Australia.

Production.—The spontaneous exudation on the leaves and in the stem is separated by crushing and sifting.

Description.—Brownish-yellow, brittle masses, opaque, internally light yellow, resembling gamboge, fusible; odor agreeable balsamic; taste balsamic, somewhat acrid; nearly insoluble in water; soluble in ether and alcohol, the solution turned brown-black by ferric chloride.

Red acaroid resin from *Xanthorrhœa australis*, *R. Brown*, resembles dragon's blood, is deep brown-red, internally bright red, in thin splinters ruby-red and transparent; fracture glass-like; odor balsamic.

Constituents.—Benzoic acid, some cinnamic acid, resins. With melting potassa pyrocatechin, paroxybenzoic, and protocatechuic acids are obtained. Oxidation with nitric acid gives picric acid. Resins are compounds of tantheresinotannol and erythroresinotannol with cinnamic and paracumaric acids.

Properties.—Mild stimulant, tonic. *Dose*, 0.5 to 1 or 2 grams (gr. viij-xv-xxx), in powder, mixture, or tincture. Mostly used in the preparation of colored varnishes.

6. BALSAMS AND OLEORESINS.—BALSAMA ET OLEORESINÆ.

The term balsam is often used to designate unctuous or liquid preparations, chiefly intended for external use, and to which valuable curative powers are attributed. It is also employed for those liquid or soft exudations of plants which are wholly or chiefly composed of resins and volatile oils, and are properly designated as oleoresins. The British and United States Pharmacopœias restrict the use of the word balsam to those liquid or soft products which contain resin, an odorous principle, and benzoic and cinnamic acids. Some authors recognize as solid balsams those resins which contain benzoic or cinnamic acid.

Classification.

Sect. 1. Containing benzoic or cinnamic acid: Balsams.

Liquid, black-brown, aromatic, slightly soluble in oil of turpentine.	Balsamum peruvianum
Semi-liquid or soft, in the cold brittle mass; aromatic, in thin layers, transparent.	Balsamum toluatanum.
Thick liquid, brown-yellow, transparent, aromatic, drying to a yellowish-brown resin.	Liquidambar.
Thick liquid, brown-gray, opaque; after the evaporation of the water, dark-brown, transparent.	Styrax liquidus.

Sect. 2. Free from benzoic or cinnamic acid: Oleoresins.

Thin or viscid liquid, light yellow or brownish, transparent; odor peculiar.	Copaiba.
Viscid liquid, opaque and grayish in reflected light, transparent and brown in transmitted light; odor like copaiba.	Gurjun.
Thick liquid, transparent, pale yellow; odor pleasantly terebinthinate.	Terebinthina canadensis.
Thick liquid, slightly turbid, pale yellow, somewhat fluorescent; odor terebinthinate.	Terebinthina Veneta.
Viscid, yellowish opaque liquid, becoming granular; or	} Terebinthina.
Yellowish-white opaque mass; fracture crummy; odor terebinthinate.	

Yellowish-brown, opaque, brittle in the cold ; fracture conchoidal, translucent.	Pix burgundica.
Dark red-brown, opaque, translucent on the edge, brittle in the cold.	Pix canadensis.
Yellowish mass, internally white, granular opaque.	Elemi.
Thick liquid, black-brown, becoming granular ; odor empyreumatic, terebinthinate ; soluble in oil of turpentine.	Pix liquida.
Thick liquid, brownish or dark brown ; odor tarry.	Oleum cadinum.

BALSAMUM PERUVIANUM.—BALSAM OF PERU.

Origin.—Toluifera (Myroxylon, *Klotzsch*, Myrospérmum, *Royle*,) Pereiræ, *Baillon*. *Natural order*, Leguminosæ, Papilionaceæ, Sophorææ.

Habitat.—Central America.

Production.—The bark is loosened by beating, and charred ; the exudation is collected on rags, and these are placed in hot water and expressed.

Description.—A rather thick, but not viscous, brownish-black liquid, in thin layers red-brown and transparent, of a syrupy consistence ; spec. grav. about 1.135 to 1.150 ; odor agreeably vanilla-like and somewhat smoky ; taste warm bitterish, afterward acrid. It has an acid reaction to test-paper, is completely soluble in five parts of alcohol, and in all proportions of absolute alcohol, chloroform, and glacial acetic acid ; partly soluble in ether and volatile or fixed oils, and does not diminish in volume when agitated with an equal volume of cold petroleum benzin or water.

Constituents.—Cinnamein (benzyl-benzoate, $C_6H_5(C_7H_7)O_2$, and a small quantity of benzyl-cinnamate, $C_9H_7(C_7H_7)O_2$), about 60 per cent. (colorless aromatic oil), resin about 32 per cent. (consists of peru-resinotannol combined with cinnamic and benzoic acid ; insoluble in carbon disulphide ; on dry distillation yields benzoic acid, styrol, C_8H_8 , and toluol, C_7H_8), cinnamic acid, and small quantities of benz-alcohol, C_7H_8O , stilbene, $C_{14}H_{12}$, styrol, styracin, vanillin, and benzoic acid.

Adulterations.—Fixed oils (soluble in petroleum benzin; on trituration with sulphuric acid and washing with water, leave a sticky mass; mixed with lime and gradually heated to charring, a fatty odor given off), resins, oleoresins, alcohol.

Properties.—Stimulant, expectorant, vulnerary. *Dose*, 0.5 to 2 grams (gr. viij–xxx), in emulsion, syrup, or alcoholic solution; externally in ointment.

BALSAMUM TOLUTANUM.—BALSAM OF TOLU.

Origin.—Toluífera Bálsamum, *Linné*, s. Myróxylon (Myrospérmum, *Richard*) Toluífera, *Kunth*. *Natural order*, Leguminosæ, Papilionaceæ, Sophoreæ.

Habitat.—Venezuela and New Granada.

Production.—The balsam exudes from V-shaped incisions and is received in calabash cups.

Descriptions.—Semifluid or nearly solid, and then crystalline under the microscope; brittle in the cold, yellowish or brownish-yellow and transparent in thin layers; odor agreeably balsamic, recalling that of vanilla; taste aromatic, acidulous, faintly acid. It is completely soluble in solution of the fixed alkalis, chloroform, ether, and alcohol, the solution in the last three being of an acid reaction to test-paper, and is almost insoluble in water, petroleum benzin, and carbon disulphide, on warming, this removing principally the cinnamic and benzoic acid compounds.

Constituents.—Resin (consists of tolu-resinotannol in combination with cinnamic and benzoic acids), benzylic benzoate, $C_7H_5(C_7H_7)O_2$ (colorless aromatic oil, spec. grav. 1.114; crystallizes, when pure, below 20° C. (68° F.) in laminae), benzylic cinnamate, toluene, $C_{10}O_{16}$, 1 per cent. (colorless, thin, aromatic oil), cinnamic and benzoic acids.

Adulterations.—Turpentine (soluble in carbon disulphide), sweet gum (yields to warm petroleum benzin styracin, which crystallizes on cooling), storax or resins (the extract with

carbon disulphide turns brown with H_2S_4O , but rose-red from pure tolu).

Properties.—Stimulant, expectorant, vulnerary. *Dose*, 0.5 to 2 grams (gr. viij-xxx), in emulsion or tincture, mostly used as an agreeable flavor.

LIQUIDAMBAR.—SWEET GUM.

Origin.—Liquidambar *Styraciflua*, *Linné*. *Natural order*, Hamamelidæ.

Habitat.—United States from New York southward and southwestward, Mexico, and Central America.

Production.—The balsam exudes spontaneously under a sub-tropical climate.

Description.—Thick brownish-yellow clear liquid, or a transparent yellowish-brown resin, breaking in the cold with a resinous fracture, showing whitish streaks; softened by the warmth of the hand; odor pleasantly balsamic, storax-like; taste aromatic and pungent; soluble (except the impurities) in alcohol, ether, and chloroform.

Constituents.—Aromatic hydrocarbon $3\frac{1}{2}$ per cent. (not identical with styrol), cinnamic acid $5\frac{1}{2}$ per cent., styracin, and brown tasteless resin, containing storesin.

Properties.—Stimulant, expectorant, diuretic. *Dose*, 0.5 to 2 grams (gr. viij-xxx), in emulsion, also externally in ointment or cerate; mostly used as an agreeable flavor.

STYRAX.—STORAX.

Origin.—Liquidambar orientális, *Miller*. *Natural order*, Hamamelidæ.

Habitat.—Asia Minor.

Production.—The inner bark is steeped in hot water, and the melted balsam is skimmed off and expressed from the bark.

Description.—Semi-liquid, viscid, gray, opaque, separating on standing a heavier dark-brown, in thin layers transparent stratum; odor agreeably balsamic; taste balsamic and acrid; soluble (the impurities excepted) in alcohol, ether, chloroform, and carbon disulphide; warm petroleum benzin agitated with storax remains colorless, and, on cool-

ing, deposits white crystals; boiled with $K_2Cr_2O_7$ and H_2SO_4 gives a bitter almond odor.

Constituents.—Styrol or cinnamene, C_8H_8 (colorless fragrant liquid, spec. grav. 0.906; boiling-point $145^\circ C.$ ($293^\circ F.$); at $200^\circ C.$ converted into solid metacinnamene), cinnamic acid, $C_9H_8O_2$, little benzoic acid, stryacin or cinnamyl cinnamate, $C_9H_7(C_9H_9)O_2$ (crystallizing from hot benzin), phenylpropyl cinnamate, $C_9H_7(C_9H_{17})O_2$ (inodorous thick liquid), ethyl cinnamate, $C_9H_7(C_2H_5)O_2$, a small quantity, probably ethyl-vanillin in minute quantity, storesin, $C_{36}H_{58}O_3$, in considerable quantity, and the cinnamic ether of this alcohol; also a resinous compound, containing steresinol-cinnamate. Water and other impurities amount to from 25 to 30 per cent. Storesin is amorphous, melting near $145^\circ C.$ ($293^\circ F.$) or near $165^\circ C.$ ($329^\circ F.$); the latter variety forms with KHO a compound crystallizing in needles.

Properties.—Stimulant, expectorant, diuretic. *Dose*, 0.5 to 2 grams (gr. viij-xxx), in emulsion or tincture; mostly externally in liniment or ointment.

COPAIBA.—COPAIBA, COPAIVA.

Origin.—1. Copaiba (Copaifera, *Desfontaines*) Langsdórfii, *O. Kuntze*. 2. Cop. officinalis, *Jacquin*, and other species of Copaiba. *Natural order*, Leguminosæ, Cæsalpinieæ, Cynometreæ.

Habitat.—1. Brazil. 2. Venezuela and New Granada.

Production.—The oleoresin flows from bore-holes or boxes cut through the bark into the heartwood of the tree.

Description.—A more or less viscid liquid, pale yellow or brown-yellow, transparent or slightly turbid, lighter than water (spec. grav. 0.94–0.99); lævorotatory (28 to 34°); boils at $250^\circ C.$ ($482^\circ F.$); odor peculiar; taste bitter and acrid; soluble in absolute alcohol, ether, chloroform, benzol, carbon disulphide, and petroleum benzin; also in fixed and volatile oils.

Varieties.—Para copaiva; pale colored and limpid; usually contains 60 to 90 per cent. of volatile oil.

Maranhã and Rio Janeiro copaiva; of the consistence of olive oil; contains 40 to 60, but sometimes 80 per cent. of volatile oil; yields, like Para copaiva, a clear mixture with one-third or one-half ammonia water.

Maracaibo copaiba; viscid, dark yellow or brownish, slightly turbid; contains 20 to 40 per cent. of volatile oil; solidifies with magnesia.

Constituents.—Volatile oil, $C_{15}H_{24}$ (spec. grav. 0.89; boiling-point about $255^{\circ} C. = 491^{\circ} F.$), bitter principle (soluble in water), and resins, bitterish, and mostly amorphous; copaivic acid, $C_{20}H_{30}O_2$, oxycopaivic acid, $C_{20}H_{28}O_3$ (from Para copaiva), and metacopaivic acid, $C_{22}H_{34}O_4$ (from Maracaibo copaiva), are crystalline.

Adulterations.—Turpentine (recognized by odor on warming); fixed oils (mostly insoluble in alcohol; on evaporation a soft and sticky residue is left; after completely neutralizing with KHO, more of the same alkali would be required for saponifying the fat; Gurjun balsam (is fluorescent, on heating becomes gelatinous; gives in a solution in carbon bisulphide with sulphuric and nitric acids a transient violet color, and in a glacial acetic acid solution gives with nitric acid a reddish or purple color).

Properties.—Stimulant, expectorant, diuretic, laxative, nauseant. *Dose*, 0.5 to 2 or 4 grams (gr. viij-ʒss-j), in emulsion, pills, suppositories, etc.; the resin 0.3 to 0.6 gram (gr. v-x). Copaiba is also used as an addition to certain varnishes.

GURJUN.—GURJUN BALSAM, WOOD OIL.

Origin.—*Dipterocarpus turbinatus*, Gaertner, *D. alatus*, Roxburgh, and other species of *Dipterocarpus*. *Natural order*, Dipterocarpeæ.

Habitat.—India and East Indian Islands.

Production.—The oleoresin exudes from excavations cut into the wood and charred by fire.

Description.—Thick viscid liquid, opaque and grayish, greenish or brownish in reflected light, transparent and red-brown or brown in transmitted light; spec. grav. 0.947–0.964; odor resembling that of copaiba; taste bitter; soluble in chloroform, acetone, volatile oils, and carbon disulphide, partially soluble in alcohol, ether, and petroleum benzin. Above 130°C . (266°F .) it becomes permanently gelatinous or solid. On agitation with a mixture of nitric and sulphuric acids it is colored red and purplish; zinc chloride gives a blue or reddish color.

Constituents.—Volatile oil, $\text{C}_{15}\text{H}_{24}$, 40 to 70 per cent. (dissolved in carbon disulphide, and agitated with a drop of mixed sulphuric and nitric acids, red or violet color is produced), gurjunic acid, $\text{C}_{44}\text{H}_{68}\text{O}_8$ (a small quantity; crystalline), resin (insoluble in potassa solution), and bitter principle.

Properties and Uses.—Similar to Copaiva.

TEREBINTHINA CANADENSIS.—CANADA TURPENTINE.

Balsam of fir. Canada balsam.

Origin.—A'bies balsámea (*Linné*), *Miller*. *Natural order*, Coniferæ, Abietinææ.

Habitat.—Canada and Northern United States, west to Minnesota, and south along the mountains to Virginia.

Production.—The oleoresin is secreted in vesicles in the bark, and collected by puncturing them.

Description.—A yellowish or faintly greenish transparent, viscid liquid, of an agreeable terebinthinate odor, and a bitterish, slightly acrid taste, on exposure drying slowly into a transparent mass; completely soluble in ether, chloroform, and benzol; partly soluble in alcohol; solidifying with $\frac{1}{3}$ its weight of magnesia moistened with water.

Constituents.—Volatile oil, $\text{C}_{10}\text{H}_{16}\text{O}$, 20 to 30 per cent. (bornyl or terpenyl acetate, pinene), uncrystallizable resin, bitter principle soluble in water.

Allied Turpentine.—Oregon Balsam of Fir, from A'bies Menziésii, *Lindley*, resembles the preceding in physical properties when fresh, but becomes gradually granular and opaque.

Strassburg Turpentine, *Terebinthina argentoratensis*, from *A'bies pectináta*, *De Candolle*; like Canada turpentine, but completely soluble in absolute alcohol; odor slightly lemon-like; taste bitter, not acrid.

Venice Turpentine, *Terebinthina veneta*, from *Lárix europæ'a*, *De Candolle*, procured from the heartwood by bore-holes; yellowish, greenish-yellow, or brownish, nearly transparent, slightly fluorescent; odor terebinthinate balsamic; taste bitter and acrid; completely soluble in 90 per cent. alcohol; dries to a clear varnish without becoming crystalline.

Adulterations.—Solutions of rosin in oil of turpentine, the turpentine odor disguised through the addition of another volatile oil, are sometimes sold.

Properties.—Stimulant, diaphoretic, diuretic; mostly used externally.

TEREBINTHINA.—TURPENTINE.

Terebinthina communis, s. *vulgaris*.

Origin.—*Pínus palústris*, *Miller* (*P. austrális*, *Michaux*), and other species of *Pinus*. *Natural order*, *Coniferæ*, *Abietinæ*.

Habitat.—United States, in the Atlantic and Gulf States from Virginia to Eastern Texas.

Production.—Turpentine exudes spontaneously, but is mostly collected in boxes cut into the alburnum.

Description.—Rarely seen in American commerce as a yellowish, viscid, more or less opaque liquid. Usually as yellowish, opaque, tough masses, brittle in the cold, softened by the heat of the hand, crummy crystalline in the interior, of a peculiar odor, and bitter and acrid taste; known as white turpentine; also as *Thus americanum* or common frankincense, and corresponds to the *galipot* of French commerce.

European Turpentine is obtained from *Pínus Pináster*,

Solander, *P. Larício*, *Poiret*, *P. sylvéstris*, *Linné*, and other allied species.

Constituents.—Volatile oil 20 to 30 per cent., abietic anhydrid, crystallizing as abietic acid, $C_{44}H_{64}O_5$; bitter principle soluble in water; small quantities of formic and succinic acids; perhaps also other resin acids (pinic and sylvic acids). Oil of turpentine, $C_{10}H_{16}$, is colorless, dextrogyre, or (the French oil) lævogyre; spec. grav. 0.87; boiling-point 155° – 170° C. (311° – 338° F.); readily soluble in strong alcohol; forms with HCl a crystalline compound, $C_{10}H_{16}HCl$ (artificial camphor). Abietic acid is soluble in carbon disulphide, alcohol, ether, benzol, and glacial acetic acid, and on oxidation yields formic and acetic acids; the salts are amorphous and insoluble in ether, if pure.

Properties.—Stimulant, diuretic, diaphoretic, astringent, hæmostatic. *Dose*, 1 to 4 grams (gr. xv–ʒj), in pills (hardened with magnesia); externally in ointments and plasters. Oil of turpentine, 0.3 to 1 to 2 grams (gr. v–xv–xxx), in emulsion; externally in liniments.

Terebinthina Chia, Chian turpentine, from *Pistácia Terebinthus*, *Linné* (Anacardiaceæ), is greenish-yellow or brownish, hardens to a transparent mass, and has a fennel-like terebinthinatc odor, and a mild bitterish taste.

PIX BURGUNDICA.—BURGUNDY PITCH.

Origin.—A'bies excélsa, *Poiret*, s. *Pínus A'bies*, *Linné*.
Natural order, Coniferæ, Abietinæ.

Habitat.—Europe, in the southern part in mountainous districts.

Production.—The oleoresin exudes spontaneously and from incisions, is melted in hot water, and strained.

Description.—Yellowish-brown or reddish-brown, opaque or translucent, not crystalline; hard, yet gradually taking the form of the vessel in which it is kept; brittle when cold;

fracture shining, conchoidal; aromatic, not bitter; soluble in glacial acetic acid and strong alcohol.

Allied Products.—Resina pini: white turpentine fused in hot water and strained. Resembles the preceding, but gradually becomes crystalline.

Terebinthina cocta: the residue from the distillation of turpentine with water, strained.

Constituents.—Volatile oil, $C_{10}H_{16}$, in variable proportion, water, and resin.

Substitution.—A mixture of rosin, palm oil or other fat, and water; incompletely soluble in warm glacial acetic acid.

Properties.—Stimulant, irritant; used in plasters.

PIX CANADENSIS.—CANADA PITCH.

HEMLOCK PITCH.

Origin.—Tsúga (Pínus, *Linné*; A'bies, *Michaux*) canadensis, *Carrière*. *Natural order*, Coniferae, Abietinae.

Habitat.—North America, from Nova Scotia west to Lake Superior, and southward, in the mountains, as far as Georgia and Alabama.

Production.—The oleoresin exudes from incisions; the wood and bark, rich in oleoresin, are heated in water, the melted oleoresin is skimmed off, remelted and strained.

Description.—Dark reddish-brown, opaque or translucent, not crystalline; hard, yet gradually taking the form of the vessel in which it is kept; brittle when cold; fracture shining, conchoidal; odor weak, terebinthinate, balsamic.

Adulteration.—Rosin.

Constituents.—Little volatile oil, water, and resins.

Properties.—Stimulant, irritant; used in plasters.

ELEMI.—ELEMI.

Origin.—Probably from Canarium commune, *Linné*. *Natural order*, Burseraceae, Bursereae.

Habitat.—Philippine Islands.

Production.—The oleoresin exudes from incisions.

Description.—Soft, yellowish, granular, more or less crystalline; when cold friable; odor strong, resembling fennel and

lemon, somewhat terebinthinate; taste bitter, disagreeable, and pungent.

Constituents.—Volatile oil (terpene and polyterpenes) 10 per cent., brein 60 per cent. (amorphous resin, readily soluble in cold alcohol), amyriin 25 per cent. (resin crystallizing from hot, strong alcohol), bryoidin (easily soluble in alcohol, bitter and acrid, crystallizes from hot water), breidin (crystalline, less soluble in water and ether), elemic acid, $C_{35}H_{56}O_4$ (crystalline).

Varieties.—Manila elemi, described above.

Brazilian elemi, from I'cica (Burséra, *Baillon*) Icicaríba, *De Candolle*, and allied species; yellowish-white or greenish-white, fragrant.

Mauritius elemi, from Colophónia (Canárium) mauritiána, *De Candolle*, resembles Manila elemi.

Mexican elemi, probably from *A'myris elemífera*, *Royle*; yellow or greenish, more or less translucent, of waxy lustre.

Properties.—Stimulant, irritant; used in plasters and ointment.

PIX LIQUIDA.—TAR.

Origin.—The wood of *Pinus palustris*, *Miller*, and other species of *Pinus*. *Natural order*, Coniferæ, Abietinæ.

Production.—The wood is subjected to destructive distillation, either in retorts or packed in stacks covered with earth.

Description.—Thick, viscid, semifluid, heavier than water, blackish-brown, transparent in thin layers, becoming granular and opaque by age; spec. grav. 1.02 to 1.15; odor empyreumatic, terebinthinate; taste sharp, empyreumatic, and bitterish; of an acid reaction; soluble in alcohol, ether, chloroform, volatile oils, 95 per cent. acetic acid, and potassa solution; partly soluble in water, yielding a pale-brown liquid colored red with ferric chloride; petroleum ether extract is colored greenish when shaken with a dilute solution of cupric acetate (1 to 1000).

Constituents.—Acetic acid, and smaller quantities of formic, propionic, and capronic acids; acetone, methylic alcohol, mesit, toluol, xylol, cumol, methol; these pass over with the

light oil of tar. Naphthalin, pyrene, chrysene, retene, paraffin, phenols, creosote, pyrocatechin, empyreumatic resin. The composition of commercial tar is variable.

Pyrocatechin or catechol, $C_6H_6O_2$, is crystalline, sublimable, readily soluble in water, alcohol, ether, and benzol, has a sharp persistent taste, and in aqueous solution becomes dark green with ferric chloride, changing to violet with alkali (sodium bicarbonate).

Naphthalin, $C_{10}H_8$, more largely present in coal-tar, forms pearly scales, has a strong aromatic odor and warm taste, is readily volatilized, melts at $79^\circ C.$ ($174^\circ F.$), boils at $218^\circ C.$ ($425^\circ F.$), dissolves freely in ether and hot alcohol. *Dose*, 0.1–0.5 gram (gr. jss–viiij); externally as insecticide and antiparasitic.

Creosote and phenol are poisonous; when taken in excessive doses, treatment consists in evacuation (stomach-pump, emetics, alkali sulphates); milk or white of egg; saccharated lime; stimulants.

Allied Products.—Birch tar, Dagget, Oleum Rusci, from the wood of *Bétula álba*, Linné, has the peculiar odor of Russian leather, and contains much pyrocatechin. Aqueous extract colored greenish with ferric chloride.

Properties.—Stimulant, irritant, insecticide. *Dose*, 0.3 to 1.5 grams (gr. v–xxij), in pills, mixtures, and aqueous or vinous infusions; externally in ointment, plaster, and as fumigation.

OLEUM CADINUM.—OIL OF CADE.

Oleum juniperi empyreumaticum.

Origin.—*Juníperus oxycédrus*, Linné. *Natural order*, Coniferæ.

Description.—Oil of cade is brownish or dark brown, clear, and thick; spec. grav. 0.99; almost insoluble in water, giving an acid reaction to it; partly soluble in alcohol, but

completely in ether, chloroform, and carbon disulphide; odor tarry; taste empyreumatic, burning, and somewhat bitter.

Properties.—Used externally in skin diseases; anthelmintic. *Dose*, 0.15 to 0.30 gram (gtt. iij–vj).

7. VOLATILE OILS AND CAMPHORS.—OLEA VOLATILIA ET CAMPHORÆ.

Volatile oils are odorous volatile liquids which produce upon paper a greasy stain, disappearing on the application of heat. They are readily soluble in absolute alcohol, ether, chloroform, petroleum benzin, benzol, carbon disulphide, and fixed oils, and many of them dissolve also freely in 80 per cent. alcohol. All are but slightly soluble in water. They exist ready-formed in plants, but in some cases (volatile oils of mustard, almond, etc.) are the results of chemical action in the presence of water. They are mostly obtained by distillation with water, occasionally by expression of the parts containing them, like the volatile oils of lemon, orange-peel, etc.

Volatile oils are usually mixtures of two or more compounds, differing in volatility and odor, the portion volatilizing first being sometimes designated as *elæopten*, and the portion volatilizing last as *stearopten* or *camphor*. The latter usually contains oxygen, the former mostly consists of carbon and hydrogen; a few volatile oils (of mustard, garlic, asafetida) contain sulphur, and in the volatile oils of amygdalæ (almond, etc.) nitrogen is found combined with hydrocyanic acid. The compounds existing in volatile oils are mostly imperfectly known; but besides the hydrocarbons, some of these have been proved to belong to the classes of alcohols, aldehyds, ethers, and compound ethers. The yellow, blue, and brown colors of volatile oils are due to distinct compounds, which may be removed, in most cases, by careful rectification.

On exposure to the air, more particularly in the presence of light and moisture, volatile oils become darker and thicker or even solid from resinification; the addition of a little alcohol will usually retard or prevent these changes.

As a class, the volatile oils consisting of hydrocarbons are lightest in color and in specific gravity (the latter generally ranging between 0.85 and 0.91), are less prone to resinification, and are not freely soluble in 85 per cent. alcohol. The oxygenated volatile oils have usually a density from 0.90 to 0.99, and several of them are heavier than water, some being 1.10. They are mostly more freely soluble in 80 per cent. alcohol, are usually more or less colored, and the color is deepened on exposure.

Adulterations.—Chloroform (adapted only to the heavy volatile oils) is readily detected on fractional distillation at a temperature of about 70° C. (158° F.).

Alcohol will dissolve or soften fragments of fused calcium chloride or dry potassium acetate. Agitation with water will cause a diminution of volume.

Fixed oils will leave a permanent greasy stain on paper; on agitation with 80 per cent. alcohol the volatile oil will be dissolved and the fixed oil left behind.

Cheap volatile oils are recognized by their odor on the slow evaporation from bibulous paper or from the hands. The behavior to alcohol and to various chemical reagents is sometimes of value, and it has been suggested to determine for essential oils the "iodine number" in a similar manner as is done for fixed oils. The variations in the proximate composition of the volatile oils, and the presence or absence of coloring principles, often render the detection of adulteration, by means of reagents, very difficult.

Properties.—Externally employed, volatile oils are stimulant and rubefacient; used internally they are carminative, diaphoretic, antispasmodic, and sedative.

Antidotes.—The effects of overdoses are counteracted by

evacuants (stomach-pump, emetics, and purgatives), demulcent drinks, and opium.

CAMPHORA.—CAMPHOR.

Origin.—Cinnamómum (Laúrus, *Linné*) Cámphora, *F. Nees et Ebermaier*, s. Cámphora officinárum, *C. Bauhin*.
Natural order, Laurineæ, Perseaceæ.

Habitat.—China and Japan.

Production.—The branches and chipped wood are exposed to the vapors of boiling water, the volatilized camphor is condensed, drained and pressed from the adhering volatile oil (oil of camphor), and subsequently refined by sublimation in vessels of glass or iron.

Description.—Crude camphor is in whitish granular masses, that from Japan having often a reddish tint, while Formosa camphor is grayish or blackish and more impure. Refined camphor is in translucent masses of a tough consistence and crystalline texture, also in rectangular tablets or masses of powder, readily pulverizable in the presence of a little alcohol or ether; has the spec. grav. 0.99, melts at 175° C. (347° F.), boils at 205° C. (401° F.), sublimes even at ordinary temperatures, and burns without leaving any residue; odor penetrating, peculiar; taste pungent and bitter, afterward cooling; readily soluble in alcohol and most other solvents, but sparingly soluble in water; the solutions are dextro-rotatory. It is liquefied in contact with chloral hydrate, phenol, thymol, menthol, resorcin, and other substances.

Composition.— $C_{10}H_{16}O$. Partakes of the nature of a ketone. Heated with zinc chloride it yields cymol, $C_{10}H_{14}$, and with nitric acid, camphoric acid, $C_{10}H_{16}O_4$, and camphoronic acid, $C_9H_{12}O_5$. Camphoric acid forms colorless, inodorous prisms, melts at 180° C. (356° F.), is freely soluble in alcohol, sparingly so in water, insoluble in carbon disulphide. Cam-

phoronic acid melts at 136° C. (277° F.) with decomposition, and is freely soluble in water and alcohol.

Allied Camphor.—Borneo, Sumatra, or Barus camphor, from *Dryobalanops C  mphora*, *Colebrook*. *Natural order*, Dipterocarpe  . It has a somewhat different odor, is slightly heavier than water, less readily volatile, and with nitric acid yields ordinary camphor. Composition, $C_{10}H_{18}O$.

Properties.—Stimulant, antispasmodic, sedative, rubefacient, resolvent. *Dose*, 0.06 to 0.5 or 1 gram (gr. j–viii–xv), in pills or emulsion ; externally in liniments and ointments. Camphoric acid in catarrhal affections externally and internally, 1 gram (gr. xv) or more.

THYMOL.—THYMOL.

Origin.—*Thymus vulgaris*, *Linn  *, *Monarda punctata*, *Linn  *, *C  rum Ajowan*, *Bentham et Hooker*. *Natural order*, Labiata   (Thymus, Monarda) ; Umbellifera   (Ajowan).

Production.—From the volatile oil by fractional distillation, by freezing, or by means of alkali solution. Oil of monarda yields about 24 per cent. of thymol.

Properties.—Colorless rhombic scales or flat prisms, spec. grav. 1.06, of a thyme-like odor and pungent taste ; melts at 50° C. (122° F.), boils at 230° C. (446° F.) ; freely soluble in simple solvents (sparingly in water) and in alkalies ; liquefied by camphor, menthol, or chloral. The aqueous solution is rendered turbid by bromine water, but is not colored by ferric chloride. Thymol dissolves in H_2SO_4 with yellow color, becoming rose-red on warming ; on diluting with water, agitating with excess of lead carbonate and filtering, the liquid (containing thymolsulphonate) becomes violet with ferric chloride. The solution of thymol in glacial acetic acid becomes reddish-violet on the addition of H_2SO_4 , and blue-green when followed by a drop of nitric acid.

Composition.— $C_{10}H_{14}O$, a phenol.

Properties.—Stimulant, antiseptic. Dose, 0.1 to 0.3 gram (gr. jss-v); chiefly used externally.

MENTHOL.—MENTHOL.

Origin.—1. *Méntha piperíta*, *Smith*; 2. *Méntha arvénsis*, *Linné*, var. *piperáscens*, *Malinvaud*; *Méntha canadénsis*, *Linné*, var. *glabráta*, *Bentham*. *Natural order*, Labiatæ, Satureinæ.

Habitat.—1. Europe, North America; 2. China, Japan.

Production.—By fractional distillation of the volatile oil, and freezing the higher boiling product.

Properties.—Fine white needles, or prismatic crystals, transparent when examined singly, of an agreeable peppermint odor and taste; spec. grav. 0.89; melts at 43° C. (109° F.); boils at 212° C. (414° F.); freely soluble in most simple solvents, sparingly soluble in water; liquefied by chloral hydrate, camphor, or thymol; produces a red color with bromine. The solution in H₂SO₄ is turbid red-brown, slowly separates a colorless oil and loses the mint odor. Boiled with sulphuric acid diluted with half its volume of water it acquires an indigo-blue color, the acid turning brown.

Japanese or Chinese menthol is usually moist from the presence of oil, and has a mint-like odor, differing somewhat from that of peppermint.

Composition.—C₁₀H₂₀O; has the character of a secondary alcohol.

Properties.—Stimulant, rubefacient, anodyne. Dose, 0.1 to 0.3 gram (gr. jss-v); used externally.

OLEUM CAMPHORÆ.—OIL OF CAMPHOR.

Origin and Production.—See Camphora.

Description.—Deep yellow or yellowish-brown; spec. grav. about 0.94; boiling-point about 180° C. (356° F.); completely soluble in alcohol. Formosa camphor oil has a strong cam-

phoraceous odor and in the cold separates camphor. Japanese camphor oil is more limpid, has a sassafras-like odor, and separates little or no camphor.

Composition.—Terpenes, cineol, and terpineol, $C_{10}H_{18}O$, eugenol, safrol, camphor, and other compounds.

Properties.—Like camphor, mostly used in liniments.

OLEUM CAJUPUTI.—OIL OF CAJEPUT.

Origin.—Melaleuca Leucadendron, Linné, s. M. minor, Smith, s. M. Cujupúti, Roxburgh. Natural order, Myrtaceæ, Leptospermeæ.

Habitat.—East Indian Islands.

Production.—The leaves are distilled with water.

Description.—Green or, after rectification, colorless or yellowish, neutral, very mobile, easily soluble in alcohol; lævogyre; spec. grav. about 0.925; odor aromatic; taste warm, camphoraceous, cooling, bitterish; not congealing at $-25^{\circ} C.$ ($-13^{\circ} F.$). It dissolves iodine without violent reaction; the solution containing 20 per cent. iodine congeals in the cold crystalline. Stirred in the cold with half its volume of phosphoric acid the mixture should become semi-solid.

Constituents.—Chiefly cajuputol (cineol), $C_{10}H_{18}O$; also hydrocarbons, $C_{10}H_{16}$ and $C_{15}H_{24}$, and acetic, butyric, and valerianic ethers of terpenol ($C_{10}H_{18}O$). The crude (green) oil often contains a trace of copper, which yields a red-brown color or precipitate on agitating the oil with warm dilute hydrochloric acid and adding potassium ferrocyanide to the watery liquid.

Properties.—Carminative, stimulant, diaphoretic, rube-facient, counter-irritant. *Dose*, 0.1 to 0.5 or 1 gram (gr. jss-vij-xv), in mixtures; externally in liniments.

OLEUM ROSÆ.—OIL OF ROSE. ATTAR OF ROSE.

Origin.—Rósa damascéna, *Mueller*. *Natural order*, Rosaceæ, Roseæ.

Habitat.—Cultivated in Bulgaria.

Production.—The flowers are distilled with water, cohabation being resorted to; yield about 0.03 per cent.

Description.—Pale yellow liquid, spec. grav. 0.85 to 0.88, of an agreeable rose odor when diluted, and a sweetish taste; reaction neutral; slightly dextrogyre; separates at or below 15° C. (59° F.), transparent scaly crystals, which remain suspended in the liquid; treated with sulphuric acid the odor should not be destroyed, and then mixed with alcohol the liquid should be nearly colorless.

Constituents.—Geraniol, citronellol, stearopten, 12–14 per cent., $C_{16}H_{34}$, white crystalline plates, melts at 36.5°–38° C.; inodorous, requires about 100 parts of alcohol for solution.

Adulterations.—Spermaceti and paraffin crystallize in a rather opaque crust. An addition of oil of ginger-grass or roshé oil from *Andrópogon Schœnánthus*, *Linné*, lowers the congealing-point of attar of rose, and imparts to it an acid reaction; the chief constituent is the alcohol geraniol, $C_{10}H_{18}O$.

Uses.—For perfuming ointments and mixtures.

OLEUM SUCCINI.—OIL OF AMBER.

Production.—Amber is subjected to destructive distillation, and the thick brown liquid distillate is rectified.

Description.—Pale yellow, spec. grav. 0.91–0.95; odor empyreumatic, balsamic; taste warm and acrid; soluble in 4 parts of strong alcohol; with nitric acid it acquires a red color, and after some time is almost wholly converted into a brown resinous mass, having a musk-like odor.

Adulterations.—Petroleum and the empyreumatic oils of resins.

Properties.—Stimulant, antispasmodic, irritant. *Dose*, 0.2 to 0.5 or 1 gram (gr. iij–viiij–xv), in capsules or emulsion; externally in liniments.

Syllabus of the Official Volatile Oils.

Magnoliaceæ.

Oleum Anísi stelláti, from the fruit of *Illícium vérum*, *Hooker filius*. Pale yellow, sweet; congeals at about 10° C. (50° F.), while at rest, at about 1° C. (34° F.); spec. grav. 0.98, lævogyre; consists of C₁₀H₁₆ and anethol, C₁₀H₁₂O, with little safrol, anisic acid, hydroquinone ethylester, etc.; with alcoholic HCl becomes brownish.

Cruciferaæ.

Oleum Sinápis volátile, from the seeds of *Brássica nígra*, *Koch*, after maceration with water; yield 0.5 per cent. Yellow, neutral, spec. grav. 1.018, pungent and acrid, soluble in 3 parts of sulphuric acid without change of color; boiling-point 148° C. (298° F.); without rotating power; chiefly allyl sulphocyanide, C₃H₅.CNS, with some CS₂.

Rutaceaæ.

Oleum Limónis, from the rind of *Cítrus Limónum*, *Risso*. Yellowish, neutral, spec. grav. 0.858 to 0.859, bitterish; dextrogyre; boiling-point about 175° C. (347° F.); limonene, C₁₀H₁₆, probably some pinene and a small quantity of a nonvolatile stearopten with citral, C₁₀H₁₆O, and citronellal.

Oleum Bergamóttæ, from the rind of *Cítrus Bergámia*, *Risso et Poiteau*. Greenish, faintly acid, spec. grav. 0.88 to 0.885, bitterish; boiling-point about 185° C. (365° F.); dextrogyre; consists of citrene, C₁₀H₁₆, and linalool and its acetic ester.

Oleum Aurántii amári, from the rind of *Cítrus vulgáris*, *Risso*. Yellowish, neutral, bitterish, spec. grav. about 0.86; chiefly hesperidene (citrene), C₁₀H₁₆.

Oleum Aurántii dúlcis, from the rind of *Cítrus Aurántium*, *Risso*. Yellowish, neutral, spec. grav. about 0.86; chiefly hesperidene, C₁₀H₁₆, with some geranial, C₁₀H₁₆O; readily altered on exposure.

Oleum Aurántii flórum, from the flowers of *Cítrus vulgáris*, *Risso*. Colorless or brownish, neutral, bitterish, spec. grav. about 0.875 to 0.890; boiling-point about 190° C. (374° F.); dextrogyre; gives violent fluorescence with alcohol; chiefly C₁₀H₁₆; the stearopten melts at 55° C. (131° F.).

Leguminosaæ.

Oleum Copafbæ, from the oleoresin of *Copafba* spec. Colorless, or yellowish, neutral, spec. grav. 0.89 to 0.910; boiling-point about 255° C. (-491° F.); lævogyre; consists of C₁₅H₂₄. Soluble in an equal volume of absolute alcohol. The oil of Maracaibo copaiva becomes dark blue with gaseous HCl.

Rosaceæ.

Oleum Amygdalæ amarae, from the seeds of *Prúnus Amygdalus*, *Baillon* (*Amygdalus communis*, *Linné*), var. *amara*, *De Candolle*. Yellowish, slightly bitter, spec. grav. 1.06 to 1.07 (1.049, if deprived of HCN by lime and ferric chloride); boiling-point about 180° C. (356° F.); chiefly benzaldehyd, C_7H_6O with HCN, in old oil benzoic acid. Evaporated with potassa and alcohol, the residue, dissolved in distilled water, yields a nearly transparent solution, free from brown-yellow sediment (nitrobenzol). The bitter almond odor disappears on treatment with potassium permanganate, which has no action on nitrobenzol. Treatment with a cold saturated solution of sodium bisulphite should yield a clear solution and separate no oil drops.

Oleum Rosæ (see page 458).

Myrtaceæ.

Oleum Cajupúti (see page 458).

Oleum Eucalypti, from the fresh leaves of *Eucalyptus glóbulus*, *Labillardière*, *Euc. oleosa*, *F. v. Mueller*, and other species. Yellowish, neutral, spicy, and cooling; spec. grav. 0.91 to 0.93: contains $C_{10}H_{14}$, $C_{10}H_{16}$ and $C_{10}H_{16}O$. Eucalyptol, $C_{10}H_{18}O$, is chemically identical with cajuputol and cineol.

Oleum Caryophylli, from the flower-buds of *Eugénia aromática* (*Linné*), *O. Kuntze*. Yellowish-brown, slightly acid, taste hot, aromatic; faintly lævogyre: spec. grav. 1.06 to 1.067; boiling-point about 250° C. (482° F.); an alcoholic solution turns blue with ferric chloride; when shaken with an equal volume of strong ammonia water it forms a yellowish semi-solid mass; contains $C_{15}H_{24}$, eugenol, $C_{10}H_{12}O_2$, its acetic and acetylsalicylic acid ester furfural and amylmethyl ketone.

Oleum Piméntæ, from the fruit of *Piménta officinális*, *Lindley*. Colorless or pale yellow, slightly acid, spec. grav. 1.045-1.055; contains $C_{15}H_{24}$ and eugenol, $C_{10}H_{12}O_2$.

Oleum Myrciæ, from the leaves of *Myrcia ácris*, *De Candolle*. Yellowish or brownish-yellow, slightly acid, spec. grav. 0.975-0.990; contains eugenol, methyl eugenol, chavicol, methyl chavicol, myrcene, phellandrene, and citral. The last three oils congeal with potassa, and their alcoholic solution is colored purplish-blue or green by Fe_2Cl_6 .

Umbelliferae.

Oleum Cári, from the fruit of *Cárum Cárvum*, *Linné*. Colorless or yellowish, neutral, dextrogyre; spec. grav. 0.91 to 0.92; boiling-point

about 175° C. (347° F.); contains carvene (chemically identical with limonene, citrene, hesperidene), $C_{10}H_{16}$, and carvol, $C_{10}H_{14}O$; the latter is colored light violet by Fe_2Cl_6 , and congeals with ammonia and sulphydric acid.

Oleum Fœniculi, from the fruit of Fœniculum vulgäre, *Gaertner*. Colorless, neutral, sweet, dextrogyre; spec. grav. 0.97; congeals below 0° C. (32° F.); contains phellandrene, $C_{10}H_{16}$, anethol, $C_{10}H_{12}O$, and fenchone.

Oleum Anísi, from the fruit of Pimpinélla Anísium, *Linné*. Colorless or yellowish, neutral, sweet, slightly lævogyre or dextrogyre; spec. grav. 0.98 to 0.99; if at rest congeals near 10° C. (50° F.), the temperature rising to 15° C. (59° F.); becomes pink with alcoholic HCl; contains phellandrene, $C_{10}H_{16}$, and anethol, $C_{10}H_{12}O$.

Oleum Anéthi, from the fruit of Anéthum (Peucédanum, *Hiern*) graveolens, *Linné*. Pale yellow, neutral, sweetish, dextrogyre; spec. grav. 0.905 to 0.920; citrene, $C_{10}H_{16}$, and carvol.

Oleum Coriándri, from the fruit of Coriándrum satívum, *Linné*. Colorless or yellowish, neutral, sweet, dextrogyre; spec. grav. 0.87 to 0.885; chiefly coriandrol, $C_{10}H_{18}O$ (boiling at 195° C.), with little dextropinene. Should be soluble in three times its volume of 70 per cent. alcohol.

Valerianææ.

Oleum Valeriánæ, from the rhizome and rootlets of Valeriána offici-nális, *Linné*. Yellowish or brownish, somewhat viscid, slightly acid, lævogyre; spec. grav. 0.95; contains a dextro-rotatory terpene, camphene, citrene, a sesquiterpene, $C_{15}H_{24}$, an alcohol, $C_{15}H_{24}O$, lævo-rotatory borneol, $C_{10}H_{18}O$, terpineol, and the formic, acetic, butyric, and valerianic esters of the alcohols.

Compositæ.

Oleum Anthémidis from the flowers of An'themis nóbilis, *Linné*. Pale blue, green, or yellow, slightly acid; spec. grav. 0.90; contains anthemol, $C_{10}H_{16}O$, and the butyl and amyl esters of angelic, valerianic and tiglinic acids.

Oleum Erigeróntis, from the herb of Erígeron canadéne, *Linné*. Pale yellow, neutral, strongly lævogyre; spec. grav. 0.86; soluble in an equal volume of alcohol; limonene, $C_{10}H_{16}$, and oxygenated compound. Its solution in acetic acid yields with bromine crystals of $C_{10}H_{16}Br_4$ (*Flückiger*).

Ericæææ.

Oleum Gaulthériæ, from the leaves of Gaulthéria procúbens, *Linné*. Yellowish or reddish, slightly acid, sweetish, slightly lævogyre;

spec. grav. 1.175–1.185; boiling-point 218° to 221° C. (424° to 430° F.); chiefly methyl salicylate, $\text{CH}_3\text{C}_7\text{H}_5\text{O}_3$, and small amount of a paraffin ($\text{C}_{30}\text{H}_{62}$)?, an aldehyde or ketone, an apparently secondary alcohol, $\text{C}_8\text{H}_{16}\text{O}$, and an ester, $\text{C}_{14}\text{H}_{24}\text{O}_2$; yields with nitric acid colorless crystals.

Labiatae.

Oleum Lavándulae Flórum, from the flowers of *Lavándula véra*, *De Candolle*. Colorless or yellowish, neutral, bitterish, lævogyre; spec. grav. 0.885 to 0.897; boiling-point about 185° C. (365° F.); contains $\text{C}_{10}\text{H}_{16}$, the alcohol $\text{C}_{10}\text{H}_{18}\text{O}$ (linalool) and its acetic ester, geranylacetate and cineol.

Oleum Ménthæ víridis, from the herb of *Méntha víridis*, *Linné*. Pale yellow, neutral, lævogyre; spec. grav. 0.93 to 0.94, contains $\text{C}_{10}\text{H}_{16}$, and a compound, $\text{C}_{10}\text{H}_{14}\text{O}$.

Oleum Ménthæ piperítæ, from the herb of *Méntha piperíta*, *Linné*. Pale yellow or greenish, neutral, taste warm and cooling, strongly lævogyre; spec. grav. 0.90 to 0.92; contains menthol, $\text{C}_{10}\text{H}_{20}\text{O}$ (see page 457), and other compounds. American oil containing methyl disulphide and another organic sulphur compound.

Oleum Thymi, from the herb of *Thymus vulgáris*, *Linné*. Red-brown or yellowish, neutral, slightly lævogyre; spec. grav. 0.90 to 0.93; contains cymene, $\text{C}_{10}\text{H}_{14}$, thymene, $\text{C}_{10}\text{H}_{16}$, and thymol, $\text{C}_{10}\text{H}_{14}\text{O}$ (see page 456).

Oleum Hedeómæ, from the herb of *Hedeóma pulegióides*, *Persoon*. Colorless or pale yellow, neutral or slightly acid, spec. grav. 0.93 to 0.94; dextrogyre; contains hedeomol, $\text{C}_{10}\text{H}_{18}\text{O}$, and formic, acetic, and isoheptoic esters.

Oleum Rosmaríni, from the leaves of *Rosmarínus officinális*, *Linné*. Colorless, neutral or very slightly acid, dextrogyre; spec. grav. 0.895 to 0.915; soluble in twice its volume of alcohol; contains about 80 per cent. $\text{C}_{10}\text{H}_{16}$, besides $\text{C}_{10}\text{H}_{16}\text{O}$, borneol and cineol, $\text{C}_{10}\text{H}_{18}\text{O}$.

Oleum Monárde, from the herb of *Monárda punctáta*, *Linné*. Reddish or brownish; spec. grav. 0.920–0.925. Contains cymene, $\text{C}_{10}\text{H}_{14}$, thymol, $\text{C}_{10}\text{H}_{14}\text{O}$, and another oxygenated compound.

Chenopodiaceae.

Oleum Chenopódii, from the fruit of *Chenopódium ambrosioides*, *Linné*, var. *anthelmínticum*, *Gray*. Pale yellow, neutral, bitterish; spec. grav. 0.92; boiling-point about 180° C. (365° F.); $\text{C}_{10}\text{H}_{16}$ and $\text{C}_{10}\text{H}_{16}\text{O}$.

Piperaceae.

Oleum Cubébae, from the fruit of *Cubéba officinális*, *Miquel*. Colorless or faintly greenish or yellowish, neutral, dextrogyre; spec. grav.

0.93; boiling-point about 250° C. (482° F.); contains little $C_{10}H_{16}$ and two hydrocarbons, $C_{15}H_{24}$.

Myristicaceæ.

Oleum Myristicæ, from the kernel of *Myristica fragrans*, *Houttuyn*. Colorless, neutral, dextrogyre; spec. grav. 0.87 to 0.90; boiling-point 160° C. (320 F.); chiefly myristicene, $C_{10}H_{16}$, also myristicol, $C_{10}H_{14}O$.

Laurineæ.

Oleum Cinnamómi Zeylánci, from the bark of *Cinnamómum zeylánicum*, *Breyne*. Yellow or reddish, slightly acid, sweet and spicy, somewhat lævogyre; spec. grav. 1.025 to 1.035; chiefly cinnamic aldehyd, C_9H_8O , also cinnamyl acetate and hydrocarbons; in old oil cinnamic acid.

Oleum Cinnamómi, from Cassia bark. Like the preceding; flavor less agreeable; slightly lævogyre or dextrogyre; spec. grav. 1.055 to 1.065.

Oleum Sássafras, from the root of *Sássafras officinále*, *Nees*. Yellowish or brownish, neutral, slightly dextrogyre; spec. grav. 1.07 to 1.09; contains safrol, $C_{10}H_{10}O_2$, pinene, $C_{10}H_{16}$, phellandrene, $C_{10}H_{16}$, camphor, dextrogyrate, $C_{10}H_{16}O$, eugenol, $C_{10}H_{12}O_2$, and cadinene; with nitric acid dark red and resinous.

Santalaceæ.

Oleum Sántali, from the wood of *Sántalum álbum*, *Linné*. Light yellow, rather thick, slightly acid; lævogyre; spec. grav. 0.97 to 0.978; boiling-point about 275° C. (527° F.); dissolves in six times its volume of 70 per cent. alcohol; contains $C_{15}H_{24}O$ and $C_{15}H_{26}O$. Australian (spec. grav. 0.953) and West Indian sandal-wood oil (spec. grav. 0.965) are dextrogyre.

Cupulifera.

Oleum Bétulæ volátile, from the bark of *Bétula lénta*, *Linné*. Same as Oleum Gaulthériaæ.

Coniferaæ.

Oleum Terebínthinaæ, from the oleoresin of different species of *Pinus*. Colorless, neutral, bitterish; spec. grav. 0.855 to 0.87; boiling-point 155° to 170° C. (311° to 338° F.); consists of $C_{10}H_{16}$. American oil of turpentine is dextrogyre.

Oleum Juníperi, from the fruit of *Juníperus commúnis*, *Linné*. Colorless or faintly greenish, neutral, bitterish, slightly lævogyre; spec. grav. 0.86 to 0.89; boiling-point 155° C. (311° F.); consists of $C_{10}H_{16}$ (pinene and other hydrocarbons).

- Oleum Sabinae, from the branches (tops) of *Juniperus Sabina*, *Linné*. Colorless, neutral, bitterish, dextrogyre; spec. grav. 0.91 to 0.94; boiling-point near 160° C. (320° F.), rising to over 200 C.; consists of $C_{10}H_{16}$.
- Oleum Pfcis liquidæ, from pine-wood tar. Yellowish or red-brown, acid, odor, and taste tar-like; spec. grav. 0.97; consists mainly of $C_{10}H_{16}$.
- Oleum Pini, from fresh leaves of *Pinus Pumilio*, *Haenke*. Colorless, aromatic, pungent; spec. grav. 0.865; consists mainly of bornyl acetate.

8. FIXED OILS AND WAXES.—OLEA PINGUIA ET CERÆ.

Fats are found in plants and animals, and are mostly colorless, or white, inodorous and tasteless; but some commercial fats always contain coloring matter and volatile oil or other odorous principle, and the fats of the volatile fatty acids have a distinct odor. All fats are lighter than water (spec. grav. mostly between 0.913 and 0.956), are insoluble in water and mostly also in cold alcohol; they are soluble in ether, chloroform, petroleum benzin, benzol, and carbon disulphide. The liquid fats are transparent; the solid fats melt, by heat, to a transparent liquid, and in that condition produce upon paper a greasy stain which does not disappear by heat. Fats are not volatile; when heated to about 300° C. (572° F.) they are decomposed with ebullition, at the same time darkening in color. They ignite with difficulty, but aided by a wick will burn readily with a luminous flame.

Fats may be obtained by treating the tissues with a solvent like carbon disulphide or benzin, or more generally by expression and by heat. Crude fats usually contain mucilaginous and protein compounds, from which they are freed by decantation or filtration; or they must be treated with certain chemicals for the removal of impurities, like alum, lead acetate, zinc chloride, a small quantity of alkali,

or about $\frac{1}{2}$ to 2 per cent. of sulphuric acid. The color of certain fats is destroyed by heat, or by exposure to sunlight, or by treatment with potassium dichromate and sulphuric acid.

Most fats are mixtures of two or more glycerides or glyceryl-esters, the most important of which are tristearin, $C_3H_5 \cdot 3C_{18}H_{35}O_2$; tripalmitin, $C_3H_5 \cdot 3C_{16}H_{31}O_2$; trimyristin, $C_3H_5 \cdot 3C_{14}H_{27}O_2$; trilaurin, $C_3H_5 \cdot 3C_{12}H_{23}O_2$; and triolein, $C_3H_5 \cdot 3C_{18}H_{33}O_2$; these are usually designated as stearin, palmitin, olein, etc. The drying oils which gradually harden on exposure to the air contain linolein, the acid having the formula $C_{16}H_{28}O_4$. The same compound is stated to be present also in small proportion in most vegetable non-drying oils. Fats become rancid through the generation of volatile fatty acids, and perhaps of other compounds. On saponification most of the liquid and solid fats yield glycerin, $C_3H_8O_3$. Soaps made with potassa are softer than soda soaps, and the soaps of drying oils are softer than those prepared from non-drying oils. Woolfat or lanolin consists of cholesterin esters, is miscible with its weight of water, and saponified with difficulty.

Fats having a high fusing-point are often called waxes; but this name is more properly applied to the compounds of the fatty acids with the radicals of monatomic alcohols, such as cetyl, $C_{16}H_{33}$ (in spermaceti), ceryl, $C_{27}H_{55}$ (in Chinese wax), and myricyl, $C_{30}H_{61}$ (in beeswax).

Adulterations.—The detection is difficult. The specific gravity of the fat, and the melting and congealing points of the fat and of the isolated mixed fat acids, should be observed. Drying and non-drying oils are distinguished by the effect of nitrous acid, which causes the latter to congeal in the course of two or three hours to one or two days, through the conversion of liquid olein into solid elaidin; linolein and allied oils are not solidified by this agent. Trielaidin melts at about $38^\circ C.$ ($100^\circ F.$), and elaidic acid at $45^\circ C.$ ($113^\circ F.$). The test is applied by mixing 2 parts

of nitric acid, spec. grav. 1.42, 3 parts of water, and 5 parts of the oil, and adding 1 part of copper. Maumené's sulphuric acid test is applied by stirring together 50 grams of the oil and 10 cubic centimeters of strong sulphuric acid, and noting the rise of temperature. Heydenreich's test consists in adding to 10 or 12 drops of the oil 2 or 3 drops of sulphuric acid, and noting the color, then stirring, and again noting the color. For Calvert's test, 1 volume of sulphuric acid, spec. grav. 1.53, is agitated for about five minutes with 5 volumes of the oil, after which the color is observed. Hirschsohn's test for cottonseed oil consists in heating for twenty minutes in a water-bath 3 cubic centimeters of the oil with 6 drops of chloroformic solution of crystallized auric chloride (0.5 per cent.), when a red color is produced. Arachis, benne, hemp, maize, poppy, and walnut oils are likewise colored red or dark, or precipitate metallic gold (Moerck). The other oils in the next table are not affected (Hirschsohn).

Oil of	TESTS.			
	Nitrous acid.	Maumené's.	Heydenreich's.	Calvert's.
Almond	Whitish, solid	52° C.	Yellow	White.
Arachis	Whitish, solid	67	Yellow, green-brown	Yellow.
Cod-liver	Yellow, liquid	102	Purple, red	Purple.
Cottonseed	Yellow, soft	70	Reddish and brown	Yellow.
Hemp	Yellow, liquid	98	Brown, black, solid	Dark green.
Lard	Yellow, solid	27	Yellow, brown	Yellowish.
Linseed	Brownish, liquid	103	Brown-red, blackish	Dark green.
Mustard	Yellowish, solid	...	Green, brown	Greenish-brown.
Olive	Yellowish, solid	42	Yellow, brownish	Greenish.
Poppy	Yellow, liquid	...	Yellow, brown-green	Grayish.
Rapeseed	Brownish, soft	58	Green or brownish	Brown.
Ricinus	Whitish, soft	47	Brownish	Grayish-white.
Sesame	Red-brown, soft	68	Brown-red, gelatinous	Dirty green.
Sunflower	Yellow, soft	...	Red-brown, brown	Yellow.

In many cases the action of iodine or bromide upon the fat acids affords indication of the purity of fats. The fat acids of the acetic acid group are not altered at ordinary temperatures by these haloids; those of the oleic acid group take up two atoms, and those of the linoleic acid group four atoms of the haloid, and any excess of the latter may be de-

terminated in the usual manner. The amount of haloid thus taken up differs greatly for various oils, and varies comparatively little for each fat in its natural condition. Iodine is usually employed for this purpose, and the percentage of iodine combining with the oil is called the "iodine number."

Hübl prepares the "iodine solution" by dissolving 25 grams iodine in 500 cubic centimeters strong alcohol, and 30 grams mercuric chloride in 500 cubic centimeters strong alcohol, mixing the two solutions and setting aside for ten hours. For testing, about 0.2 gram of a drying oil (or 0.3 gram non-drying oil, or 0.8 gram of solid fat) is dissolved in 10 cubic centimeters of chloroform, mixed with 20 cubic centimeters of the iodine solution, and set aside for about 2 hours, when the excess of free iodine is determined by sodium thiosulphate. The "iodine number" of the fat acids is determined in the same manner, using the mixed fat acids separated from the saponified fat by a mineral acid.

Oils and fats.	Spec. grav. at 15° C.	Iodine number.	Melting-point of fat acids.	Saponification value.
Almond	0.9186	97.5-98	14° C.	194.5-196
Apricot	0.9191	99-102	4.5	192.9
Arachis	0.919	101-105	27-32	191.3
Butter	0.930	26-35	38.0	227.0
Butterin		55.3	42.0	
Cocanut	0.870	8.9-9.3	24.6	257.3-268.4
Cod-liver	0.923	123-140	. . .	213.2
Cottonseed	0.9228	105-115	30.0	195.0
Hemp	0.9276	143	19.0	193.1
Japan wax	0.980	4.2	. . .	222.0
Lanolin (suint)	0.973	36	41.8	170.0
Lard	0.940	58-64	44	195.3-196.6
Lard oil	0.918	191-196
Laurel		49	27.0	
Linseed	0.985	154-160	17.0	189-196
Neatsfoot	0.916	66-70	30.0	190.9
Nut	0.926	142-144	20.0	196.0
Nutmeg	0.990	31.0	42.5	
Olive	0.9149	81.6-90.2	25-29	191.7
Olive seed	0.9202	81.8	. . .	188.5
Palm	0.95	50.4-53.4	47.8	202-202.5
Poppy	0.925	135-137	19-24	194.6
Pumpkin	0.9241	121	28.0	189.5
Rape	0.9172	97-105	18-22	177.0
Ricinus	0.9613	84-93.9	13.0	181-181.5
Sesame	0.9213	105-108	25-30	190
Tallow	0.916	40-42	45.0	196.5
Theobroma	0.950	34.0	52.0	

Free fat acids are estimated, in the presence of alcohol and phenolphthalein, by titration with KHO (acid number). Valenta's saponification value is an extension of Koettstorfer's method for butter-testing: 1 gram of fat is saponified by warming with 25 cubic centimeters of alcoholic solution of KHO (about $\frac{1}{2}$ normal), and the excess of alkali determined by titration; the weight of KHO in milligrams required for combining with the fat acids gives the "saponification value;" on deducting from this the "acid number," the "ester number" is found—*i. e.*, the amount of KHO in milligrams required for neutralizing the fat acids present in combination.

Classification.

Sect. 1. Liquid fats.

I. Non-drying oils.

Yellowish, slightly nutty, not congealing at -10° C.	Ol. Amygdalæ expressum.
Pale yellow, deposits granules near 0° C.	Ol. Olivæ.
Yellow or brownish-yellow, solid at -18° C.	Ol. Sinapis expressum.
Pale yellow, opaque at 0° C.	Ol. Bubulum.
Yellowish, solidifying near 0° C.	Ol. Adipis.

II. Drying oils.

Yellow or brownish; not solid at -15° C.	Ol. Lini.
Pale yellow, bland, congeals at -18° C.	Ol. Papaveris.
Nearly colorless, nutty; congeals at -20° C.	Ol. Juglandis.
Green, unpleasant; congeals at -15° C.	Ol. Cannabis.

III. Intermediate oils.

Yellow, odor and taste fishy.	Ol. Morrhuæ.
Brownish-yellow, acrid.	Ol. Tiglii.
Yellowish, mawkish, slightly acrid.	Ol. Ricini.
Yellow, bland, congeals below 0° C.	Ol. Gossypii.
Yellow, bland, congeals at -5° C.	Ol. Sesami.
Yellow, bland, congeals at -10° C.	Ol. Maydis.

Sect. 2. Solid fats.

I. Containing volatile oil.

Butyraceous, granular, green, spicy.	Ol. Lauri.
--------------------------------------	------------

Mottled orange-brown, melting at 45° C.	Ol. Myristicæ expressum.
II. Odorous, but free from volatile oil.	
Yellowish - white, chocolate odor, melting at 30° C.	Ol. Theobromæ.
Orange-red, violet odor, melting at 27° C.	Ol. Palmæ.
Brownish-white, acrid, melting at 40° C.	Ol. Gynocardia.
White, disagreeable odor, melting at about 25° C.	Ol. Coccois.
Yellow, sweet, melting at 28° C.	Butyrum.
Whitish (the crude greenish-brown), animal odor, melting at 40° C.	Adeps Lanæ Hydrosus.
III. With no characteristic odor.	
White, melting at 35° C.	Adeps.
White, melting at 45° C.	Sevum.
Sect. 3. Waxes.	
White, crystalline, melting at 50° C.	Cetaceum.
Yellow, or white, melting at 62° C.	Cera.

OLEUM AMYGDALÆ EXPRESSUM.—

ALMOND OIL.

Origin.—*Prúnus Amýgdalus*, *Baillon* (*Amýgdalus comúnis*, *Linné*). *Natural order*, Rosacæ, Prunæ.

Habitat.—Western Asia, naturalized in the Mediterranean basin; cultivated.

Production.—Crushed bitter almonds are subjected to powerful pressure preceding their being used for preparing oil of bitter almond. Sweet almonds are likewise occasionally expressed. Yield 40 to 50 or 55 per cent.

Description.—Yellowish, thin, spec. grav. 0.915 to 0.920, congealing near -20° C. (-4° F.), of a slight nutty odor and bland taste. A mixture of the oil with an equal bulk of nitric acid, spec. grav. 1.16, on being warmed to 60° C. (140° F.) does not acquire a yellow or orange color. A mixture of two volumes of oil with one of fuming nitric acid and one of water should be whitish, and after standing

for six hours should give a white solid and a colorless liquid. The mixed fat acids melt near 14° C. (57° F.) and solidify near 5° C. (41° F.).

Constituents.—Chiefly olein, very little palmitin.

Substitution.—The fixed oils expressed from the seeds of the peach (*Prúnus Pérsica*, *Linné*), and apricot (*Prúnus Armeníaca*, *Linné*), closely resemble almond oil; but warmed with nitric acid, spec. grav. 1.16, speedily turn yellow and orange-red. The fat acid of apricot oil melts near 5° C. (41° F.).

Properties.—Lenitive. *Dose*, 2 to 16 grams (ʒss–iv), in emulsion; externally in liniments and ointments.

OLEUM OLIVÆ.—OLIVE OIL.

Origin.—*O'lea europæ'a*, *Linné*. *Natural order*, Oleaceæ, Oleineæ.

Habitat.—Asia and Southern Europe; cultivated.

Production.—The crushed fruit, subjected to cold pressure, yields virgin oil; a second quality of oil is obtained by mixing the press-cake with hot water, and again expressing; and an inferior more or less rancid oil is yielded from the residue after it has undergone decomposition.

Description.—Pale yellow or light greenish-yellow, spec. grav. 0.915 at 15° C., 0.911 at 24° C.; near 5° C. (41° F.) separating white crystalline granules; solid below 0° C. (32° F.); of a slight, agreeable odor, and a bland, faintly acrid taste. The mixture, made upon a porcelain slab, of 10 drops of the oil and 5 or 6 drops of sulphuric acid, does not acquire a brown-red or greenish-brown color. Agitated with a cold mixture of sulphuric and nitric acids it remains pale yellow or greenish. Shaken with one-fifth its volume of the following: silver nitrate 1 gramme, absolute alcohol 100 c.c., ether 20 c.c., nitric acid 1 drop, and heating no black

color should appear. The mixed fat acids separated after saponification melt at about 26.5° C. (80° F.) and begin to solidify at 17.5° C. (63.5° F.).

Constituents.—Mainly olein; the solid fats are chiefly palmitin with arachin and possibly stearin; also cholesterin, $C_{26}H_{44}O$, soluble in alcohol.

Properties and Uses.—Like Almond Oil. Olive oil, containing about 6 per cent. of free oleic acid, has been recommended as a substitute for cod-liver oil, under the name of *lipanin*.

OLEUM SINAPIS EXPRESSUM.—EXPRESSED MUSTARD OIL.

Origin.—The seeds of *Brássica álba*, *Hooker filius*, and *Br. nígra*, *Koch.* *Natural order*, Cruciferae, Brassicæ.

Habitat.—Asia and Southern Europe; cultivated.

Production.—The crushed seeds are subjected to cold pressure; yield about 22 per cent.

Properties.—Bright yellow (from white mustard) to brownish-yellow (from black mustard), spec. grav. 0.916, solid near -18° C., nearly inodorous, of a bland taste; iodine number 96.0. Nitroso-nitric acid colors reddish; zinc chloride colors dingy green.

Constituents.—Glycerides of oleic, stearic, erucic ($C_{22}H_{42}O_2$) and behenic ($C_{22}H_{44}O_2$) acids.

Uses.—Like olive oil.

OLEUM BUBULUM.—NEAT'S-FOOT OIL.

Production.—The fatty tissue of neat's feet is boiled with water and the fat skimmed off, strained and pressed.

Description.—Pale yellow, spec. grav. about 0.916, opaque at or below 0° C. (82° F.); odor slight; nearly tasteless. The fat acid melts near 30° C. (86° F.).

Constituents.—Olein and solid fats.

Uses.—Chiefly externally.

OLEUM ADIPIS.—LARD OIL.

Production.—Lard is exposed to a low temperature and expressed. Yield about 50 to 60 per cent.

Description.—Pale yellowish or colorless, spec. grav. about 0.910 to 0.920, solidifying near 0° C. (32° F.); dark reddish brown with concentrated sulphuric acid; odor and taste slight.

Constituents.—Olein, with palmitin and stearin.

Uses.—Externally.

OLEUM LINI.—LINSEED OIL. FLAXSEED OIL.

Origin.—*Linum usitatissimum*, Linné. *Natural order*, Linææ.

Habitat.—Levant and Southern Europe; cultivated.

Production.—The crushed seeds are expressed; yield by cold pressure 16 to 20 per cent.; by hot pressure 25 to 28 per cent.

Description.—Yellow, limpid, spec. grav. about 0.935, congealing at -27° C. (-16.5° F.); odor slight; taste bland. Soluble in 10 parts of absolute alcohol, but when fresh the pure oil dissolves in absolute alcohol in all proportions, and 1 or 2 parts of 95 per cent. alcohol, becoming turbid with more. Expressed with heat, linseed oil is of a darker color, stronger odor, and acrid taste. The mixed fat acids melt near 17° C. (62.5° F.). The iodine number of linseed oil is 154-160 (Hübl), or 170-180 (Benedict).

Constituents.—Chiefly linolein, with palmitin and myristin. By exposure it dries to linoxyn, $C_{32}H_{54}O_{11}$.

Properties.—Demulcent, laxative. *Dose*, 4 to 65 grams (ʒj-ʒij); externally as a protective.

OLEUM PAPAVERIS.—POPPYSEED OIL.

Origin.—*Papáver somníferum*, Linné. *Natural order*, Papaveraceæ, Papaveræ. *Habitat.*—Western Asia; cultivated.

Production.—The crushed seeds are expressed. Yield 40 to 50 per cent.

Description.—Pale yellow, limpid, spec. grav. 0.925; congealing at about -18° C. (0° F.); odor slight; taste bland. The mixed fat acids melt near 20° C. (68° F.).

Constituents.—Chiefly linolein, with palmitin and perhaps other fats.

Properties.—Demulcent and protective.

OLEUM JUGLANDIS.—NUT OIL.

Origin.—1. *Júglans régia*, Linné. 2. *Júglans cinérea*, Linné. 3. *Cárya amára*, Nuttall. *Natural order*, Juglandææ.

Habitat.—1. Central Asia; cultivated. 2, 3. North America, westward to Nebraska.

Production.—The crushed seeds are expressed; yield about 25 per cent.

Description.—Pale greenish or nearly colorless, somewhat thicker than the preceding, spec. grav. 0.92; congealing at about -18° C. (0° F.); odor and taste nutty. The mixed fat acids melt near 20° C. (68° F.).

Constituents.—Probably linolein with some solid fats.

Properties.—Like Poppyseed Oil.

OLEUM CANNABIS.—HEMPSEED OIL.

Origin.—*Cánnabis satíva*, Linné. *Natural order*, Urticacææ, Cannabineææ.

Habitat.—Southern and Central Asia; cultivated.

Production.—The crushed fruit (hempseed) is expressed; yield about 30 per cent.

Description.—Green, becoming lighter and brownish on exposure; spec. grav. 0.93; odor hemp-like; taste rather mild; thickens at -15° C. (5° F.). The mixed fat acids melt near 19° C. (66° F.).

Constituents.—Linolein, probably with palmitin.

Properties.—Like Poppyseed Oil.

OLEUM MORRHUÆ.—COD-LIVER OIL.

Oleum jecoris aselli.

Origin.—*Gádus Mórrhua*, Linné, and other species of *Gadus*. *Class*, Pisces. *Order*, Teleostia. *Family*, Gadida.

Habitat.—North Atlantic Ocean.

Production.—The fresh livers are slowly heated and the oil is decanted from the water, and sometimes deprived of a portion of the solid fat by partial freezing.

Description.—Pale yellow, limpid, faintly acid, spec. grav. 0.920 to 0.925; near 0° C. (32° F.) separating a white granular deposit; odor and taste mild, fishy. Sulphuric acid colors it deep violet, changing to brown-red. If obtained by means of a greater heat, by boiling with water, or from stale livers, cod-liver oil is denser, has an amber-brown or dark-brown color, a stronger acid reaction, a more disagreeable odor and more or less bitter taste, and deposits granules at a higher temperature.

Constituents.—Chiefly olein, with palmitin and stearin, iodine 0.001 to 0.002 per cent., traces of chlorine, bromine, phosphorus, and sulphur, 0.3 cholesterin and other biliary compounds, probably also butyric and acetic acids. With 90 per cent. alcohol the oil yields about 3.5 per cent. of extract called morrhuol. A lecithin-like compound of the oil, when heated with acids or alkalies, is decomposed into glycerin, phosphoric acid, and morrhinic acid; the latter is oily or crystalline, soluble in hot water, and combines with acids and alkalies. Of the two alkaloids, aselline and morrhaine, the latter acts as a diuretic and diaphoretic (Gautier, 1888).

Adulteration with rosin oil or paraffin oil is recognized by saponifying with KHO in alcoholic solution; the soap of the pure oil is completely soluble in water.

Liparin, recommended as a substitute for cod-liver oil, is olive oil containing about 6 per cent. of oleic acid, liberated after partial saponification.

Properties.—Demulcent, alterative. *Dose*, 8 to 16 grams (ʒj-ʒss).

OLEUM TIGLII.—CROTON OIL.

Origin.—Cróton Tíglium, *Linné*. *Natural order*, Euphorbiaceæ, Crotonææ.

Habitat.—India and Philippine Islands; cultivated.

Production.—The crushed seeds are expressed or are exhausted by carbon disulphide; yield 30 to 40 per cent., or about 50 per cent. of the kernels.

Description.—Yellow or brownish-yellow, somewhat viscid, slightly acid, spec. grav. 0.94 to 0.96; odor slight, unpleasant; taste oily, afterward acrid and burning. Croton oil is soluble in 1 part, but only partly soluble in 7 parts of absolute alcohol; it dissolves more readily in alcohol when old than when fresh. Croton oil dissolves in sulphuric acid, and the slightly darkened solution remains clear for some time. Should not solidify with fuming nitric acid.

Constituents.—Glycerides of formic, acetic, isobutyric, tiglinic ($C_5H_8O_2$), valerianic, lauric, myristic, palmitic, and stearic acids; also crotonol, $C_{18}H_{28}O_4$ (?). The purgative principle appears to be insoluble in alcohol, and the vesicating properties are due to croton resin (Dunstan, 1896), prepared by fractional precipitation of the lead salt of crotonolic acid when it is found in the last portions, hard, yellow, brittle, nearly insoluble in water, light petroleum, and benzene; soluble in alcohol, ether, and chloroform; neutral, but prolonged boiling with aqueous alkali solutions decompose it into several acids.

Properties.—Powerful purgative, irritant poison, rube-facient. *Dose*, 0.016 to 0.12 gram (gr. $\frac{1}{4}$ -ij), in fixed oil or emulsion; externally as an addition to liniments.

Antidotes.—Evacuants (stomach-pump or emetics); demulcents (white of egg, gruel, etc.); stimulants; morphine.

OLEUM RICINI.—CASTOR OIL.

Origin.—*Rícinus commúnis*, Linné. *Natural order*, Euphorbiacæ, Crotonæ.

Habitat.—India; cultivated.

Production.—The seeds are crushed, freed from integuments by winnowing, kiln-dried, and expressed; the oil is

clarified by mixing with warm water and decanting. Yield by cold pressure about 30 per cent., by warm pressure about 45 per cent.

Description.—Viscid, transparent after filtration, nearly colorless; congeals near -18° C. (0° F.); spec. grav. 0.95 to 0.97 at 15° C.; odor mild, rather mawkish, taste mild, afterward slightly acrid; soluble in an equal weight of strong alcohol, partly soluble in petroleum benzin, but soluble in presence of other fatty oils. The mixed fat acids melt near 13° C. (55.4° F.). Oxidation with dilute nitric acid yields oenanthic acid.

Constituents.—Ricinolein and palmitin; acrid principle. Ricinolic acid, $C_{18}H_{34}O_3$, is a viscid oil and by nitrous acid is converted into ricinelaiddic acid, which crystallizes and melts at 50° C. (122° F.).

Properties.—Demulcent, purgative. *Dose*, 4 to 16 or 32 grams ($\mathfrak{z}\text{j}$ – iv – $\mathfrak{z}\text{j}$).

OLEUM GOSSYPII SEMINIS.—COTTON-SEED OIL.

Origin.—Gossypium herbaceum, Linné, and other species of Gossypium. *Natural order*, Malvaceæ, Hibisceæ.

Habitat.—Asia and Africa; cultivated.

Production.—The seeds are expressed and the crude red-brown oil is bleached with boiling water, followed by a little alkali. Yield 15–20 per cent.

Description.—Yellowish or yellow; spec. grav. 0.922–0.925 at 15° C., 0.917 at 24° C., of the crude oil about 0.930; neutral; congeals below 0° C. (32° F.); sulphuric acid colors it red-brown; odor and taste mild, nutty. The mixed fat acids melt near 38° C. (100.4° F.), and solidify near 30° C. (86° F.).

Constituents.—Olein, palmitin, non-saponifiable yellow coloring matter, and a sulphuretted compound.

Property.—Demulcent.

OLEUM SESAMI.—OIL OF SESAMUM.

Sesame oil, Teel oil, Benne oil.

Origin.—*Sésamum indicum*, *Linné*, including the variety *S. orientale*. *Natural order*, Pedalinea, Sesameæ.

Habitat.—India; cultivated.

Production.—The seeds are expressed; yield 45–50 per cent.

Description.—Yellow, limpid, transparent; spec. grav. 0.919 to 0.923 at 15° C., 0.917 at 24° C.; congeals at about –5° C. (23° F.); nearly inodorous, bland; colored green, red, and brown-red on being agitated with a cold mixture of sulphuric and nitric acids. On agitating the oil with a solution of pyrogallol in HCl, and afterward heating the acid liquid to boiling, it will acquire a deep purple color. (Olive, almond and other oils are not thus affected.—*Tocher*.) Mixed with an equal volume of concentrated HCl the oil is colored emerald-green, the subsequent addition of sugar produces a blue color changing to violet and finally to deep crimson. The mixed fat acids melt near 38° C. (100.4° F.), and solidify near 32° C. (89.6° F.); when dry, they are colored red by HCl and sugar (*Baudouin*).

Constituents.—Olein, myristin, palmitin, stearin; resinoid compound.

Properties.—Demulcent.

OLEUM MAYDIS.—MAIZE OIL.

Origin.—*Zéa Mays*, *Linné*. *Natural order*, Gramineæ, Maydeæ.

Habitat.—Tropical America, cultivated in the warm temperate zone.

Production.—The fruit is broken, and the embryo, separated from the farinaceous endosperm, by sifting and winnowing, is expressed; yield 6–7.5 per cent. of the fruit, or about 12–15 per cent. of the embryo.

Description.—Yellow, rather viscid, transparent; spec. grav. 0.916 at 15° C.; congeals at about –10° C. (14° F.); readily saponifiable; odor peculiar, resembling that of corn meal; taste

bland; colored green by sulphuric acid, yellowish-red by nitric acid or by a mixture of nitric or sulphuric acids, and brown by nitroso-nitric acid.

Constituents.—Free fat acids 0.9 per cent., olein, palmitin, and stearin.

Properties.—Demulcent.

OLEUM LAURI.—LAUREL OIL. OIL OF BAYS.

Origin.—*Laúrus nóbilis*, *Linné*. *Natural order*, Laurineæ, Litseaceæ.

Habitat.—Levant and Southern Europe.

Production.—The fruit is steeped in hot water and expressed; yield about 30 per cent.

Description.—Of the consistence of butter, green, granular; melts near 40° C. (105° F.); odor strongly aromatic; taste aromatic, spicy, bitter; completely soluble in ether; coloring matter and aromatic principle soluble in alcohol; this solution is not colored red by ammonia (turmeric).

Constituents.—Laurin, olein, chlorophyll, volatile oil, and resin.

Properties.—Stimulant, nervine; used in liniments and ointments.

OLEUM MYRISTICÆ EXPRESSUM.—EXPRESSED OIL OF NUTMEG.

Oleum nucistæ. *Butyrum nucistæ*. Nutmeg butter.

Origin.—*Myrística frágrans*, *Houttuyn*. *Natural order*, Myristicaceæ.

Habitat.—Molucca Islands; cultivated.

Production.—Crushed nutmegs are expressed between hot plates; yield 28 per cent.

Description.—In blocks, of the consistence of tallow, unctuous, marbled whitish and orange-brown; spec. grav. 0.990–0.995; fusing-point near 45° C. (113° F.); odor aromatic; taste spicy; soluble in 4 parts of hot strong alcohol. The mixed fat acids melt at 42.5° C. (108.5° F.).

Constituents.—Mainly myristin, with little myristic acid, olein, palmitin, resin, coloring matter, and 6 to 8 per cent. of volatile oil.

Properties.—Stimulant, carminative, digestive. *Dose*, 0.3 to 1 gram (gr. v–xv), in emulsion; mostly used externally.

OLEUM THEOBROMATIS.—OIL OF THEOBROMA.

Butyrum (Oleum) cacao. Butter of cacao.

Origin.—Theobroma Cacao, Linné. *Natural order*, Sterculiaceæ, Buettneriææ.

Habitat.—South America.

Production.—The seeds are deprived of the testa and expressed between heated plates; yield 35–45 per cent.

Description.—Yellowish-white, becoming white on keeping, harder than tallow, yet melting in the mouth; spec. grav. 0.97 to 0.98; fusing-point between 30° and 33° C. (86° and 91.4° F.); aromatic, of a bland chocolate-like taste. On dissolving 2 grams (gr. xxx) of the oil in 4 grams (ʒj) of petroleum benzin or of ether, by immersing the test-tube in water of 17° C. (62.6° F.), and afterward plunging the test-tube into water of 0° C. (32° F.), the mixture does not become turbid, and does not produce a granular deposit, in less than three minutes.

Constituents.—Stearin, laurin, arachin, and olein, with glycerides of formic, acetic, and butyric acids, and probably a little resin.

Properties.—Demulcent. *Dose*, 2 to 4 grams (ʒss–j), in emulsion; mostly used for suppositories and in ointments.

OLEUM PALMÆ.—PALM OIL.

Origin.—Elæ'is guineénsis, Jacquin. *Natural order*, Palmææ, Cocainææ.

Habitat.—Western Africa; cultivated in tropical America.

Production.—The fruit is heated with water and expressed.

Description.—Harder than butter, orange-red, bleached by exposure to light, and by rapidly heating to 240° C. (464° F.); spec. grav. 0.95; fusing-point 27° C. (80.6° F.); odor agreeable, violet-like; taste bland. It rapidly becomes rancid, and acquires an acid reaction, a higher melting-point, and an acrid taste.

Constituents.—Palmitin, olein, coloring matter.

Properties.—Demulcent; used in ointments, mostly for soap and candles.

OLEUM GYNOCARDIÆ.—CHAULMUGRA OIL.

Origin.—Gynocárdia (Chaulmoógra, *Roxburgh*) odoráta, *R. Brown*. *Natural order*, Bixineæ.

Habitat.—Malayan Peninsula.

Production.—The seeds are boiled in water and expressed; yield about 35 per cent., with ether 50 per cent. of oil.

Description.—Of the consistence of tallow, brownish-white, of an acid reaction; fusing-point about 40° C. (104° F.); odor peculiar; taste acrid; partly soluble in cold alcohol; by sulphuric acid colored red-brown, afterward olive-green; after agitation with warm water, the oil separates as a milky emulsion.

Constituents.—Albuminoids; glycerides of cocinic, hypogæic, palmitic, and gynocardic (C₁₄H₂₄O₂) acids, the last two also in the free state. The acrid taste and the reaction with sulphuric acid are due to gynocardic acid.

Properties.—Alterative, emetic. *Dose*, about 0.3 gram (gr. v), in emulsion or dissolved in other oils.

OLEUM COCOIS.—COCOANUT OIL.

Origin.—Cócos nucífera, *Linné*. *Natural order*, Palmææ, Cocainææ.

Habitat.—Tropical countries.

Production.—The seeds are boiled with water and expressed; yield 50 to 60 per cent.

Description.—Of butyraceous consistence, white; melting-point about 25° C. (77° F.); odor disagreeable; becomes rapidly rancid. The soap is soluble in salt water. The mixed fat acids melt at 24.6 C. (76° F.).

Constituents.—Glycerides of lauric (predominating) with palmitic, myristic, caprinic, caprylic, and capronic acids, and very little olein.

Properties.—Demulcent; mostly used for soap.

BUTYRUM.—BUTTER.

Origin.—Bos Táurus (femina), *Linné*. *Class*, Mammalia; *Order*, Ruminantia; *Family*, Bovidæ.

Habitat.—Domesticated.

Production.—The cream rising upon cows' milk is churned.

Description.—Soft, yellow, neutral, spec. grav. about 0.93, fusing-point near 32° C. (89.6° F.), congealing-point near 23° C. (73° F.); odor delicate and sweet; taste bland. For medici-

nal use, butter should be freed from salt and casein by melting it in warm water and decanting the clear liquid. 100 parts of pure butter on being saponified by an alkali, and the soap decomposed by hydrochloric acid, yield fat acids, which, after washing (to remove about 8 per cent. of volatile fat acids) and drying, weigh between 85 and 88 parts. Most other fats yield over 95 per cent. of fat acids insoluble in water.

Constituents.—Odorous principle a trace, olein about 30 per cent., palmitin and stearin about 68 per cent., and about 2 per cent. of the glycerides of butyric, capronic, caprylic, and caprinic acids. Butter having an acid reaction contains free butyric acid.

Properties.—Demulcent; lenitive; used as a dietetic and in ointments.

ADEPS LANÆ HYDROSUS.—HYDROUS WOOLFAT.

Lanolinum. Œsypum.

Origin.—O'vis A'ries, *Linné*. *Class*, Mammalia; *Order*, Ruminantia; *Family*, Bovidæ.

Habitat.—Domesticated.

Production.—Sheep's wool is treated with a weak soda solution and the solution acidulated. The remaining wool is treated with benzin, the liquid distilled and the residue deprived of color by oxidizing agents or sunlight. Or crude woolfat is emulsionized with alkali solution; and the non-saponified portion separated and decolorized.

Description.—Rather firm, the crude woolfat of various shades of greenish-brown and strong animal odor; after decolorizing yellowish or whitish, of weak animal odor, and of neutral reaction; readily absorbed by the skin; spec. grav. 0.973; melting-point about 40° C. (104° F.); miscible with twice its weight of water, also with glycerin; saponified with difficulty. On being heated in the water-bath, hydrous woolfat should lose not over 30 per cent. of water. When heated with soda, ammoniacal vapors should not be given off. Anhydrous woolfat is soluble in ether and chloroform, and but slightly soluble in hot alcohol, the

greater part separating on cooling ; its chloroformic solution gives rise to a purple red color on carefully pouring it on the surface of some sulphuric acid.

Constituents.—Esters of lanopalmitic, myristic, carnaubic, oleic, and other acids with cholesterin, isocholesterin, cerylic, carnaubic, lanolinic and other alcohols.

Properties.—Lenitive ; used in ointments.

ADEPS.—LARD.

Axungia porci.

Origin.—*Sus scrofa*, Linné. *Class*, Mammalia ; *Order*, Pachydermata ; *Family*, Suidæ.

Habitat.—Domesticated.

Production.—The fat attached to the mesentery, omentum, and kidneys is melted with water and strained, or it is cut into small pieces, beaten into a uniform mass, melted on a water bath at a low temperature, and then strained.

Description.—Soft, white, neutral, spec. grav. about 0.932 ; melting-point near 38° C. (100.4° F.) ; odor faint ; taste bland ; completely soluble in ether. Distilled water boiled with lard does not acquire an alkaline reaction, is not precipitated by silver nitrate, and is not colored blue by iodine. Lard boiled for five minutes with a 2 per cent. solution of silver nitrate remains clear and free from color (absence of NaCl, cottonseed oil, etc. ; Ritsert, 1889). Hot alcohol agitated with lard does not acquire an acid reaction (resins, stearic, and other acids). The mixed fat acids melt at 44° C. (111° F.).

Constituents.—Olein 50 to 60 per cent., palmitin and stearin.

Properties.—Demulcent, lenitive ; used in ointments and cerates.

SEVUM.—SUET.

Sevum ovillum.

Origin.—O'vis A'ries, *Linné.* *Class,* Mammalia; *Order,* Ruminantia; *Family,* Bovidæ.

Habitat.—Domesticated.

Production.—The internal fat is melted in a water-bath and strained.

Description.—Solid, smooth, white, neutral; melting-point between 45° and 50° C. (113° and 122° F.); congealing point between 37° and 40° C. (98.6° and 104° F.), rising to about 44° C. (111° F.); odor slight; taste bland; freely soluble in petroleum ether, slowly in benzene, slightly in ether or boiling alcohol, insoluble in cold.

Constituents.—Stearin and palmitin (predominating), olein, and hircin.

Allied Fat.—Sevum bovinum, beef tallow, the internal fat of *Bos Taurus*, *Linné.* Like the preceding, but melting-point near 40° C. (104° F.); contains more palmitin, no hircin.

Properties.—Lenitive; used in cerates.

CETACEUM.—SPERMACETI.

Origin.—Physéter macrocéphalus, *Linné.* *Class,* Mammalia; *Order,* Cetacea; *Family,* Physeteridæ.

Habitat.—Pacific and Indian Oceans.

Production.—The fat contained in cavities in the head and in other parts of the body is allowed to congeal, expressed and remelted in water.

Description.—White, translucent, slightly unctuous masses; fracture scaly crystalline, of a pearly lustre; pulverizable in the presence of a little alcohol; spec. grav. about 0.945; melting-point near 50° C. (122° F.); congealing-point near 45° C. (113° F.); soluble in ether, chloroform, benzin, in boiling alcohol, and in fixed and volatile oils.

Adulteration.—Stearic acid is extracted from melted spermaceti by treatment with aqueous solution of sodium carbonate or of ammonia, and precipitated from the cold liquid by excess of acetic acid; or is extracted by boiling with alcohol, cooling, filtering, and precipitating with water.

Constituents.—Mainly cetyl palmitic ester or cetin, $C_{16}H_{33}C_{16}H_{31}O_2$, with small amounts of other esters.

Properties.—Lenitive; used in ointments and cerates.

CERA.—WAX. BEESWAX.

Origin.—*A'pis mellifica*, *Linné*. *Class*, Insecta; *Order*, Hymenoptera.

Production.—The honeycomb, after draining the honey, is melted in water and the melted wax decanted. It is bleached by exposing the wax in thin sheets to moisture and sunlight.

Description.—*Cera flava*, Yellow wax. Yellow or somewhat brownish-yellow, breaking with a granular fracture at and below 10° C. (50° F.), becoming plastic by the heat of the hand; spec. grav. 0.955 to 0.965; melting-point between 62° and 63° C. (about 145° F.); congealing with a smooth and level surface; odor aromatic, honey-like; taste mild; insoluble in water and hot solution of sodium hydroxide; slightly soluble in cold, almost completely in boiling alcohol; soluble in ether, chloroform, benzin, and in fixed and volatile oils, partly soluble in cold benzol and carbon disulphide, but completely at 25° to 30° C. (77° to 86° F.).

Cera alba, White wax. Yellowish-white circular cakes, somewhat translucent in thin layers, brittle in the cold, but becoming plastic by the heat of the hand; spec. grav. 0.965 to 0.975; melting-point 64° to 65° C. (147° to 149° F.); odor slightly rancid.

Constituents.—Aromatic and coloring matters in yellow wax; hydrocarbons (probably $C_{27}H_{56}$ and $C_{34}H_{64}$) about 12

to 14 per cent.; cerin or cerotic acid, $C_{27}H_{54}O_2$ (crystallizes from boiling alcohol); myricin or myricyl palmitate, $C_{30}H_{61} \cdot C_{16}H_{31}O_2$ (the principal constituent; acicular crystals, slightly soluble in hot alcohol, soluble in hot ether), with small quantities of an alcohol, $C_{25}O_{52}O$, and of ceryl-alcohol, $C_{27}H_{56}O$. The acid number varies between about 18.5 and 21, and the true saponification number between about 67.5 and 72.5.

Adulterations.—Tallow renders wax softer and lessens its specific gravity. Paraffin is not destroyed by hot sulphuric acid; 5 grams of the wax are heated in a flask for fifteen minutes with 25 grams of strong sulphuric acid to $160^\circ C.$ ($320^\circ F.$), and the mixture is diluted with distilled water; a layer of paraffin should not be separated. Resin is dissolved by hot 70 per cent. alcohol, and, after cooling, is precipitated by water. Mineral and starchy substances are insoluble in chloroform.

Properties.—Protective; used in ointments, cerates, and plasters.

DRUGS ARRANGED ACCORDING TO ORIGIN.

I. OF ANIMAL ORIGIN.

Mammalia.		PAGE
Rodentia.	Castor Fiber, <i>Linné.</i> Castoreum	29
Carnivora.	Viverra Zibetha, <i>Schreber</i> , etc. Civet	33
Ruminantia.	Bos Taurus, <i>Linné.</i> Blood	33
	Pepsin	31
	Oxgall	34
	Milk	34
	Butter	477
	Milk sugar	413
	Fixed oil	469
	Beef tallow	480
	Bone	37
	Gelatin	26
	Ovis Aries, <i>Linné.</i> Pepsin	31
	Dry thyroid	30
	Suet	480
	Adeps Lanæ Hydrosus	478
	Moschus moschiferus, <i>Linné.</i> Musk	27
Hyracoidea.	Hyrax capensis, <i>Cuvier.</i> Hyraceum	33
Pachydermata.	Sus scrofa, <i>Linné.</i> Pepsin	30
	Pancreatin	31
	Lard	479
	Fixed oil	469
Cetacea.	Physeter macrocephalus, <i>Linné.</i> Spermaceti	480
	Ambergris	32
Aves.		
Gallinæ.	Gallus Bankiva, <i>Temminck.</i> Egg (shell, albumen, yelk)	24
Pisces.		
Teleostia.	Gadus Morrhua, <i>Linné.</i> Cod-liver oil	470
	Gadus mæruccius, <i>Linné.</i> } American isinglass	26
	Otolithus regalis, <i>Cuvier.</i> }	
Sturiones.	Acipenser Huso, <i>Linné</i> , etc. Russian isinglass	25
Insecta.		
Hymenoptera.	Apis mellifica, <i>Linné.</i> Beeswax	481
	Honey	414
	Cynips gallæ tinctoriæ, <i>Olivier.</i> Nutgalls	372

	PAGE
Ranunculaceæ, Helleboreæ. Delphinium Consolida, <i>Linné</i> . Seed . . .	356
Aconitum Napellus, <i>Linné</i> , etc.	
Tuberous root	138
Leaves	236
Aconitum ferox, <i>Wallich</i> , etc.	
Tuberous root	140
Actæa alba, <i>Linné</i> . Rhizome and roots	128
Cimicifuga racemosa, <i>Elliott</i> .	
Rhizome and roots	129
Xanthorrhiza apiifolia, <i>L'Héritier</i> .	
Rhizome and roots	134
Magnoliaceæ, Winterææ. Drimys Winteri, <i>Forster</i> . Bark	194
Illicium verum, <i>Hooker filius</i> . Fruit	322
Volatile oil	323, 456
Illicium religiosum, <i>Siebold</i> . Fruit	323
Magnoliææ. Magnolia glauca, <i>Linné</i> , etc. Bark	167
Liriodendron Tulipifera, <i>Linné</i> . Bark	167
Menispermaceæ, Tinosporeæ. Jateorrhiza palmata, <i>Miers</i> . Root	72
Anamirta paniculata, <i>Colebrook</i> .	
Fruit	311
Cocculeæ. Abuta amara, <i>Aublet</i> . Root and stem	87
Abuta rufescens, <i>Aublet</i> . Root	86
Menispermum canadense, <i>Linné</i> .	
Rhizome	133
Pachygoneæ. Chondodendron tomentosum, <i>Ruiz et</i>	
Pavon. Root	86
Berberidaceæ, Berbereæ. Berberis vulgaris, <i>Linné</i> . Root	88
Root bark	169
Berberis aquifolium, <i>Pursh</i> , etc.	
Rhizome and roots	135
Caulophyllum thalictroides, <i>Michaux</i> .	
Rhizome and roots	126
Podophyllum peltatum, <i>Linné</i> . Rhizome	116
Nymphæaceæ, Nymphææ. Nuphar advena, <i>Aiton</i> . Rhizome	116
Nymphæa odorata, <i>Aiton</i> . Rhizome	116
Papaveraceæ, Papavereæ. Papaver Rhœas, <i>Linné</i> . Petals	291
Papaver somniferum, <i>Linné</i> . Fruit	320
Milk-juice (opium)	395
Seed	366
Fixed oil	469
Sanguinaria canadensis, <i>Linné</i> .	
Rhizome	112
Chelidonium majus, <i>Linne</i> . Herb	250

	PAGE
Fumariææ. <i>Dicentra canadensis, De Candolle.</i> Tuber	140
Cruciferæ, Alyssinææ. <i>Cochlearia Armoracia, Linné.</i> Root	67
Brassicææ. <i>Brassica nigra, Koch.</i> Seed	352
Fixed oil	468
Volatile oil	352, 456
<i>Brassica alba, Hooker filius.</i> Seed	351
Fixed oil	468
<i>Brassica Rapa, Linné, etc.</i> Seed	353
Lepidineææ. <i>Capsella Bursa-pastoris, Moench.</i> Herb	251
Cistineææ. <i>Helianthemum canadense, Michaux.</i> Herb	251
Violarieææ, Violeææ. <i>Viola tricolor, Linné.</i> Herb	256
<i>Ionidium Ipecacuanha, Ventenat.</i> Root	83
Canellaceææ. <i>Canella alba, Linné.</i> Bark	194
<i>Cinnamodendron corticosum, Miers.</i> Bark	194
Bixineææ, Pangieææ. <i>Gynocardia odorata, R. Brown.</i> Seed	361
Fixed oil	477
Polygaleææ. <i>Polygala Senega, Linné, etc.</i> Root	47
<i>Polygala rubella, Willdenow.</i> Herb	252
<i>Krameria triandra, Ruiz et Pavon, etc.</i> Root	89
Caryophylleææ, Sileneææ. <i>Gypsophila paniculata, Linné.</i> Root	51
<i>Saponaria officinalis, Linné.</i> Root	50
Hypericineææ, Hypericeææ. <i>Hypericum perforatum, Linné.</i> Herb	252
Guttiferææ, Garcineææ. <i>Garcinia Hanburii, Hooker filius.</i> Gum resin	424
<i>Garcinia Mangostana, Linné.</i> Fruit	316
Ternstroëmiaceææ, Gordonieææ. <i>Camellia Thea, Link.</i> Leaves	226
Dipterocarpeææ. <i>Dryobalanops Camphora, Colebrook.</i> Stearopten	452
<i>Dipterocarpus turbinatus, Gærtner.</i> Oleoresin	442
<i>Vateria and Hopea spec.</i> Resin	431
Malvaceææ, Malveææ. <i>Althæa officinalis, Linné.</i> Root	70
<i>Althæa rosea, Cavanilles.</i> Flowers	291
<i>Malva sylvestris, Linné.</i> Flowers	291
Hibisceææ. <i>Gossypium herbaceum. Linné.</i> Root bark	186
Seed hairs	381
Fixed oil	473
Sterculiaceææ, Sterculieææ. <i>Cola acuminata, R. Brown.</i> Seed	348
Buettnerieææ. <i>Theobroma Cacao, Linné.</i> Seed	347
Fixed oil	476
Tiliaceææ, Tiliæææ. <i>Tilia americana, Linné, etc.</i> Flowers	288
Lineææ, Eulineææ. <i>Linum usitatissimum, Linné.</i> Seed	357
Fixed oil	469
Erythroxyloææ. <i>Erythroxyton Coca, Lamarck.</i> Leaves	214
Zygophylleææ. <i>Guaiacum officinale, Linné.</i> Wood	149
Resin	433

	PAGE
Geraniaceæ, Geranieæ. <i>Geranium maculatum</i> , <i>Linné</i> .	
Rhizome	114
Rutaceæ, Cusparieæ. <i>Cusparia febrifuga</i> , <i>De Candolle</i> . Bark	195
<i>Monnieria trifolia</i> , <i>Linné</i> . Leaves	204
Rutæ. <i>Ruta graveolens</i> , <i>Linné</i> . Herb	239
Volatile oil	239
Diosmeæ. <i>Barosma betulina</i> , <i>Bartling</i> , etc. Leaves	233
<i>Empleurum serrulatum</i> , <i>Aiton</i> . Leaves	233
Zanthoxyleæ. <i>Xanthoxylum Clava-Herculis</i> , <i>Linné</i> , etc.	
Bark	183
Fruit	322
<i>Xanthoxylum elegans</i> , <i>Engler</i> . Leaves	204
<i>Pilocarpus Selloanus</i> , <i>Engler</i> Leaves	202
<i>Esenbeckia febrifuga</i> , <i>Martius</i> . Bark	195
Aurantieæ. <i>Citrus Limonum</i> , <i>Risso</i> . Fruit	317
Rind	337
Volatile oil	337, 456
<i>Citrus Bergamia</i> , <i>Risso</i> . Volatile oil	456
<i>Citrus vulgaris</i> , <i>Risso</i> . Leaves	206
Flowers	287
Fruit	315
Rind	336
Volatile oils	336, 456
<i>Citrus Aurantium</i> , <i>Risso</i> . Leaves	206
Rind	336
Volatile oil	336, 456
<i>Feronia elephantum</i> , <i>Correa</i> . Gum	416
<i>Egle Marmelos</i> , <i>De Candolle</i> . Fruit	316
Simarubeæ. <i>Simaruba officinalis</i> , <i>De Candolle</i> , etc. Bark	176
<i>Picræna excelsa</i> , <i>Lindley</i> . Wood	148
Bark	177
<i>Quassia amara</i> , <i>Linné</i> . Wood	149
Bark	177
Burseraceæ, Bursereæ. <i>Boswellia Carterii</i> , <i>Birdwood</i> . Gum resin	423
<i>Commiphora Myrrha</i> , <i>Engler</i> .	
Gum resin	423
<i>Commiphora Mukul</i> , <i>Hooker</i> , etc.	
Gum resin	424
<i>Bursera Icariba</i> , <i>Bailton</i> . Oleoresin	447
<i>Canarium commune</i> , <i>Linné</i> . Oleoresin	446
<i>Colophonia mauritiana</i> , <i>De Candolle</i> .	
Oleoresin	447
Amyrideæ. <i>Amyris elemifera</i> , <i>Royle</i> . Oleoresin	447

	PAGE
Meliaceæ, Meliææ. <i>Melia Azedarach</i> , <i>Linné</i> . Root bark	182
<i>Melia Azadirachta</i> , <i>Linné</i> . Gum	416
Swietenia. <i>Swietenia Mahogani</i> , <i>Linné</i> . Gum	416
Ilicinææ. <i>Ilex opaca</i> , <i>Aiton</i> . Leaves	230
<i>Ilex paraguayensis</i> , <i>Lambert</i> . Leaves	227
<i>Ilex verticillata</i> , <i>Gray</i> . Bark	168
Celastrinææ, Celastreææ. <i>Euonymus atropurpureus</i> , <i>Jacquin</i> . Bark .	187
Rhamnaceæ, Rhamnææ. <i>Rhamnus cathartica</i> , <i>Linné</i> , etc. Fruit .	306
<i>Rhamnus Frangula</i> , <i>Linné</i> . Bark	178
<i>Rhamnus Purshiana</i> , <i>De Candolle</i> . Bark .	179
<i>Ceanothus americanus</i> , <i>Linné</i> . Root	89
Gouanieæ. <i>Gouania domingensis</i> , <i>Linné</i> . Stem	148
Ampelideæ. <i>Vitis vinifera</i> , <i>Linné</i> . Fruit	314
Sapindaceæ, Sapindeææ. <i>Paullinia sorbilis</i> , <i>Martius</i> . Dry paste . .	394
Anacardiaceæ, Anacardiææ. <i>Rhus Toxicodendron</i> , <i>Linné</i> . Leaves .	237
<i>Rhus glabra</i> , <i>Linné</i> . Fruit	307
<i>Rhus semialata</i> , <i>Murray</i> . Galls	373
<i>Pistacia Terebinthus</i> , <i>Linné</i> . Oleoresin	445
<i>Pistacia Lentiscus</i> , <i>Linné</i> , etc. Resin	429
<i>Loxopterygium Lorentzii</i> , <i>Grisebach</i> . Bark	182
<i>Anacardium occidentale</i> , <i>Linné</i> . Fruit	312
<i>Semecarpus Anacardium</i> , <i>Linné</i> . Fruit	312
Coriariææ. <i>Coriaria myrtifolia</i> , <i>Linné</i> . Leaves	211
Leguminosæ, Papilionaceæ, Podalyriææ. <i>Baptisia tinctoria</i> , <i>R.</i> <i>Brown</i> . Root	88
Genistææ. <i>Cytisus scoparius</i> , <i>Link</i> . Twigs	253
Trifolieæ. <i>Trigonella Fœnumgræcum</i> , <i>Linné</i> . Seed	350
<i>Melilotus officinalis</i> , <i>Will-</i> <i>denow</i> , etc. Herb	252
Galegeææ. <i>Tephrosia Appolinea</i> , <i>De</i> <i>Candolle</i> . Leaves	211
<i>Astragalus gummifer</i> , <i>La-</i> <i>billardière</i> , etc. Tragacanth	417
<i>Glycyrrhiza glabra</i> , <i>Linné</i> . Root	79
Extract	403

	PAGE
Leguminosæ, Papilionaceæ. Hedysarææ. <i>Alhagi camelorum</i> ,	
<i>Fischer</i> . Manna	413
<i>Arachis hypogæa</i> , <i>Linné</i> .	
Fixed oil	463, 464
Viciææ. <i>Abrus precatorius</i> , <i>Linné</i> .	
Root	81
Seed	350
Phaseoleæ. <i>Butea frondosa</i> , <i>Roxburgh</i> .	
Exudation	406
<i>Mucuna pruriens</i> , <i>De</i>	
<i>Candolle</i> , etc. Hairs	383
<i>Physostigma venenosum</i> ,	
<i>Balfour</i> , etc. Seed	348
<i>Flemingia rhodocarpa</i> ,	
<i>Baker</i> . Glands	384
Dalbergiææ. <i>Pterocarpus Marsupium</i> ,	
<i>Roxburgh</i> . Kino	405
<i>Pterocarpus santalinus</i> ,	
<i>Linné filius</i> . Wood	150
<i>Piscidia Erythrina</i> ,	
<i>Jacquin</i> . Bark	180
<i>Andira Araroba</i> ,	
<i>Aguiar</i> . Powder	384
<i>Dipteryx odorata</i> ,	
<i>Willdenow</i> . Seed	346
Sophoreæ. <i>Toluifera Pereiræ</i> ,	
<i>Baillon</i> . Balsam	438
<i>Toluifera Balsamum</i> ,	
<i>Linné</i> . Balsam	439
Cæsalpinieæ, Eucæsalpinieæ. <i>Hæmatoxylon campechi-</i>	
<i>anum</i> , <i>Linné</i> .	
Wood	150
Extract	407
Cassieæ. <i>Cassia Fistula</i> , <i>Linné</i> , etc. Fruit	319
<i>Cassia acutifolia</i> , <i>Delile</i> . Leaves	210
<i>Cassia angustifolia</i> , <i>Vahl</i> . Leaves	211
<i>Cassia marilandica</i> , <i>Linné</i> .	
Leaves	213
<i>Ceratonia Siliqua</i> , <i>Linné</i> . Fruit	320
Amherstieæ. <i>Tamarindus indica</i> , <i>Linné</i> .	
Fruit-pulp	338
<i>Hymenæa</i> , <i>Trachylobium</i> ,	
spec. Resin (copal)	431

	PAGE
Leguminosæ, Cæsalpinieæ, Cynometreæ. Copaiba Langsdorffii, <i>Desfontaines</i> , etc.	
Oleoresin	441
Volatile oil	456
Dimorphandreæ. Erythrophloeum	
guineense, <i>Don.</i> Bark	184
Mimosææ, Adenanthereæ. Prosopis juliflora, <i>Decandolle</i> , etc. Gum	417
Acaciææ. Acacia Catechu, <i>Willdenow.</i>	
Extract	404
Gum	416
Acacia Senegal, <i>Willdenow</i> , etc.	
Gum	415
Ingeææ. Pithecolobium dulce, <i>Bentham.</i>	
Gum	416
Rosaceæ, Prunææ. Amygdalus communis, <i>Linné.</i> Seed	343
Fixed oil	466
Volatile oil	344, 457
Prunus Persica, <i>Linné.</i> Leaves	229
Fixed oil	467
Prunus domestica, <i>Linné.</i> Fruit	313
Prunus serotina, <i>Ehrhart.</i> Bark	168
Prunus Laurocerasus, <i>Linné.</i> Leaves	232
Prunus Armeniaca, <i>Linné.</i> Fixed oil	467
Spiræææ. Spiræa tomentosa, <i>Linné.</i> Herb	254
Gillenia stipulacea, <i>Nuttall</i> , etc.	
Rhizome and roots	130
Quillajææ. Quillaja Saponaria, <i>Molina.</i> Bark	188
Rubææ. Rubus Idæus, <i>Linné</i> , etc. Fruit	314
Rubus villosus, <i>Aiton</i> , etc. Root bark	174
Fruit	314
Potentillææ. Geum rivale, <i>Linné.</i> Rhizome and roots	124
Geum urbanum, <i>Linné.</i> Rhizome and roots	124
Fragaria vesca, <i>Linné.</i> Rhizome	121
Potentilla canadensis, <i>Linné.</i> Herb	255
Potentilla Tormentilla, <i>Sibthorp.</i> Rhizome	114
Poteriææ. Hagenia abyssinica (<i>Bruce</i>), <i>Gmelin.</i> Infructescence	288
Agrimonia Eupatoria, <i>Linné.</i> Herb	254
Rosææ. Rosa canina, <i>Linné.</i> Fruit	305
Rosa gallica, <i>Linné.</i> Petals	290
Rosa centifolia, <i>Linné.</i> Petals	290
Rosa damascena, <i>Miller.</i> Volatile oil	455

	PAGE
Rosaceæ, Pomeæ. <i>Pyrus Cydonia</i> , <i>Linné</i> . Seed	342
Saxifragaceæ, Saxifrageæ. <i>Heuchera americana</i> , <i>Linné</i> . Root . . .	72
Hydrangeæ. <i>Hydrangea arborescens</i> , <i>Linné</i> . Root . . .	79
Cunoniæ. <i>Ceratopetalum gummiferum</i> , <i>Smith</i> .	
Exudation	406
Droseraceæ. <i>Drosera rotundifolia</i> , <i>Linné</i> , etc. Herb	256
Hamamelideæ. <i>Hamamelis virginiana</i> , <i>Linné</i> . Bark	170
Leaves	225
<i>Liquidambar orientalis</i> , <i>Miller</i> . Balsam	440
<i>Liquidambar Styraciflua</i> , <i>Linné</i> . Balsam	440
Combretaceæ, Combreteæ. <i>Terminalia Chebula</i> , <i>Retzius</i> , etc. Fruit .	312
<i>Anogeissus latifolia</i> , <i>Wallich</i> . Gum	417
Myrtaceæ, Leptospermeæ. <i>Melaleuca Cajuputi</i> , <i>Roxburgh</i> .	
Volatile oil	454
<i>Eucalyptus globulus</i> , <i>Labillardière</i> .	
Leaves	204
Volatile oil	205, 457
<i>Eucalyptus mannifera</i> , <i>Mudie</i> , etc.	
Manna	413
<i>Eucalyptus rostrata</i> , <i>Schlechtendahl</i> . Ex-	
dation (kino)	406
Myrteæ. <i>Myrcia acris</i> , <i>De Candolle</i> . Leaves	206
Volatile oil	206, 457
<i>Eugenia aromatica</i> , <i>O. Kuntze</i> .	
Flower bud	285
Fruit	310
Volatile oil	285, 457
<i>Pimenta officinalis</i> , <i>Lindley</i> . Fruit	310
Volatile oil	457
<i>Eugenia Chekan</i> , <i>Molina</i> . Leaves	205
Lythrarieæ, Lythreæ. <i>Punica Granatum</i> , <i>Linné</i> . Bark	175
Rind	338
Onagrarieæ. <i>Epilobium angustifolium</i> , <i>Linné</i> . Herb	255
<i>Oenothera biennis</i> , <i>Linné</i> . Herb	255
Turneraceæ. <i>Turnera diffusa</i> , <i>Willdenow</i>	227
Cucurbitaceæ, Cucumerineæ. <i>Cucumis Citrullus</i> , <i>Seringe</i> . Seed . . .	346
<i>Cucumis Melo</i> , <i>Linné</i> . Seed	345
<i>Cucumis sativus</i> , <i>Linné</i> . Seed	346
<i>Citrullus Colocynthis</i> , <i>Schrader</i> . Fruit	318
<i>Ecballium Elaterium</i> , <i>A. Richard</i> .	
Resinous deposit	428
<i>Cucurbita Pepo</i> , <i>Linné</i> . Seed	345
<i>Bryonia alba</i> , <i>Linné</i> , etc. Root	68

	PAGE
Cactæ, Echinocactæ. Cactus grandiflorus, <i>Linné</i> . Flowering branches	256
Opuntieæ. Opuntia cochinillifera, <i>Miller</i> . Cochineal . . .	21
Umbellifereæ, Ammineæ. Conium maculatum, <i>Linné</i> . Leaves . . .	240
Fruit	329
Apium graveolens, <i>Linné</i> . Fruit	331
Carum Carvi, <i>Linné</i> . Fruit	334
Volatile oil	334, 457
Carum Ajowan, <i>Bentham et Hooker</i> . Fruit	332
Stearopten	452
Carum Petroselinum, <i>Baillon</i> . Root	64
Fruit	331
Pimpinella Anisum, <i>Linné</i> . Fruit	330
Volatile oil	330, 458
Pimpinella Saxifraga, <i>Linné</i> . Root	64
Seselineæ. Fœniculum vulgare, <i>Gærtner</i> . Fruit	332
Volatile oil	332, 458
Enanthe Phellandrium, <i>Lamarck</i> . Fruit	333
Levisticum officinale, <i>Koch</i> . Root	63
Archangelica officinalis, <i>Hoffmann</i> . Root	62
Archangelica atropurpurea, <i>Hoffmann</i> . Root	62
Peucedaneæ. Ferula Narthex, <i>Boissier</i> , etc. Gum resin	419
Ferula galbaniflua, <i>Boissier et Buhse</i> , etc. Gum resin	420
Ferula Sumbul, <i>Hooker filius</i> . Root	65
Ferula tingitana, <i>Linné</i> . Gum resin	422
Dorema Ammoniacum, <i>Don</i> . Gum resin	421
Peucedanum graveolens, <i>Hiern</i> . Fruit	335
Volatile oil	458
Peucedanum Ostruthium, <i>Koch</i> . Root	65
Opopanax Chironium, <i>Koch</i> . Gum resin	422
Caucalineæ. Coriandrum sativum, <i>Linné</i> . Fruit	328
Volatile oil	328, 458
Cuminum Cyminum, <i>Linné</i> . Fruit	334
Daucus Carota, <i>Linné</i> . Fruit	336
Laserpitieæ. Laserpitium latifolium, <i>Linné</i> . Root	63
Araliaceæ, Aralieæ. Aralia spinosa, <i>Linné</i> . Bark	184
Aralia racemosa, <i>Linné</i> . Rhizome and roots	131
Aralia nudicaulis, <i>Linné</i> . Rhizome	118

	PAGE
Araliaceæ, Aralieæ. <i>Aralia quinquefolia</i> , <i>Gray</i> . Root	66
Cornaceæ. <i>Cornus florida</i> , <i>Linné</i> , etc. Bark	166
<i>b. Dicotyledones, Gamopetalæ.</i>	
Caprifoliaceæ, Sambuceæ. <i>Sambucus canadensis</i> , <i>Linné</i> , etc.	
Flowers	297
<i>Viburnum prunifolium</i> , <i>Linné</i> . Bark	172
<i>Viburnum opulus</i> , <i>Linné</i> . Bark	171
Lonicereæ. <i>Triosteum perfoliatum</i> , <i>Linné</i> . Rhizome	
and roots	131
Rubiaceæ, Naucleæ. <i>Uncaria Gambir</i> , <i>Roxburgh</i> . Extract	405
Cinchoneæ. <i>Cinchona Calisaya</i> , <i>Weddell</i> , etc. Bark	161
<i>Remijia pedunculata</i> , <i>Triana</i> . Bark	165
<i>Remijia Purdieana</i> , <i>Weddell</i> . Bark	166
<i>Ladenbergia</i> , <i>Exostemma</i> , etc. Bark	164
Ixoreæ. <i>Coffea arabica</i> , <i>Linné</i> , etc. Seed	364
Psychotriæ. <i>Psychotria emetica</i> , <i>Mutis</i> . Root	83
<i>Cephaëlis Ipecacuanha</i> , <i>A. Richard</i> . Root	81
Anthospermeæ. <i>Mitchella repens</i> , <i>Linné</i> . Herb	277
Spermacoceæ. <i>Richardsonia scabra</i> , <i>St. Hilaire</i> . Root	86
Galieæ. <i>Rubia tinctorum</i> , <i>Linné</i> . Root	71
<i>Galium Aparine</i> , <i>Linné</i> , etc. Herb	278
Valerianeæ. <i>Valeriana officinalis</i> , <i>Linné</i> . Rhizome and roots	119
Volatile oil	458
Compositæ, Eupatoriaceæ. <i>Eupatorium perfoliatum</i> , <i>Linné</i> . Herb	257
Asterioideæ. <i>Grindelia robusta</i> , <i>Nuttall</i> . Herb	259
<i>Grindelia squarrosa</i> , <i>Dunal</i> . Herb	259
<i>Haplopappus discoideus</i> , <i>De Candolle</i> .	
Leaves	227
<i>Solidago odora</i> , <i>Aiton</i> . Herb	259
<i>Erigeron philadelphicus</i> , <i>Linné</i> , etc. Herb	258
<i>Erigeron canadensis</i> , <i>Linné</i> . Herb	258
Volatile oil	258, 458
Inuloideæ. <i>Gnaphalium polycephalum</i> , <i>Michaux</i> , etc.	
Herb	263
<i>Inula Helenium</i> , <i>Linné</i> . Root	56
Helenioideæ. <i>Tagetes erecta</i> , <i>Linné</i> , etc. Flower heads	296
<i>Helenium autumnale</i> , <i>Linné</i> . Herb	260
Anthemideæ. <i>Anacyclus Pyrethrum</i> , <i>De Candolle</i> . Root	55
<i>Anacyclus officinarum</i> , <i>Hoffmann</i> . Root	56
<i>Achillea Millefolium</i> , <i>Linné</i> . Herb	261
<i>Anthemis nobilis</i> , <i>Linné</i> . Flowers	293
Volatile oil	458

	PAGE
Compositæ, Anthemideæ.	
<i>Anthemis arvensis</i> , <i>Linné</i> . Flowers . . .	292
<i>Anthemis Cotula</i> , <i>Linné</i> . Herb	260
Flowers	292
<i>Chrysanthemum Parthenium</i> , <i>Persoon</i> .	
Herb	261
<i>Chrysanthemum cinerariæfolium</i> , <i>Visiani</i> ,	
etc. Flowers	294
<i>Matricaria Chamomilla</i> , <i>Linné</i> . Flowers	292
<i>Tanacetum vulgare</i> , <i>Linné</i> . Herb	261
<i>Artemisia Absinthium</i> , <i>Linné</i> . Herb	262
<i>Artemisia vulgaris</i> , <i>Linné</i> . Herb	263
<i>Artemisia pauciflora</i> , <i>Weber</i> . Flower buds	286
Senecionideæ.	
<i>Tussilago Farfara</i> , <i>Linné</i> . Leaves	230
<i>Arnica montana</i> , <i>Linné</i> . Rhizome and	
roots	120
Flowers	294
Calendulacæ.	
<i>Calendula officinalis</i> , <i>Linné</i> . Herb	263
Florets	295
Cynaroideæ.	
<i>Arctium Lappa</i> , <i>Linné</i> . Root	57
Fruit	327
<i>Cnicus benedictus</i> , <i>Linné</i> . Herb	264
<i>Silybum marianum</i> , <i>Gærtner</i> . Fruit	327
<i>Carthamus tinctorius</i> , <i>Linné</i> . Florets	296
Cichoriacæ.	
<i>Cichorium Intybus</i> , <i>Linné</i> . Root	54
<i>Taraxacum Dens-leonis</i> , <i>Desfontaines</i> . Root	53
<i>Lactuca virosa</i> , <i>Linné</i> , etc. Exudation	399
Campanulacæ, Lobeliæ.	
<i>Lobelia inflata</i> , <i>Linné</i> . Herb	264
Ericacæ, Arbutæ.	
<i>Arctostaphylos Uva-ursi</i> , <i>Sprengel</i> . Leaves	207
<i>Arctostaphylos glauca</i> , <i>Linné</i> . Leaves	209
Andromedæ.	
<i>Gaultheria procumbens</i> , <i>Linné</i> .	
Leaves	231
Volatile oil	232, 458
<i>Epigæa repens</i> , <i>Linné</i> . Leaves	209
Rhodoreæ.	
<i>Kalmia latifolia</i> , <i>Linné</i> . Leaves	210
<i>Ledum latifolium</i> , <i>Aiton</i> , etc. Leaves	207
Pyroleæ.	
<i>Chimaphila umbellata</i> , <i>Nuttall</i> , etc. Leaves	230
Plumbagineæ, Staticæ.	
<i>Statice Limonium</i> , <i>Linné</i> , etc. Root	88
Sapotacæ, Sapoteæ.	
<i>Lucuma glycyphlœa</i> , <i>Martius et Eichler</i> .	
Extract	407
<i>Mimusops globosa</i> , <i>Gærtner</i> . Milk-juice (chicle)	408
Eusapoteæ.	
<i>Palaquium oblongifolium</i> , <i>Burck</i> . Milk-juice	
(gutta percha)	407
Ebenacæ.	
<i>Diospyros virginiana</i> , <i>Linné</i> . Fruit	315

	PAGE
Styracææ. Styrax Benzoin, <i>Dryander</i> . Resin	435
Oleaceæ, Fraxinææ. Fraxinus americana, <i>Linné</i> . Bark	176
Fraxinus Ornus, <i>Linné</i> . Exudation (Manna)	412
Oleineæ. Olea europæa, <i>Linné</i> . Fixed oil	467
Apocynaceæ, Plumeriææ. Aspidosperma Quebracho-blanco, <i>Schlechtendal</i> . Bark	181
Echiteæ. Nerium Oleander, <i>Linné</i> . Leaves	206
Strophanthus Kombé, <i>Olivier</i> , etc. Seed	358
Urceola elastica, <i>Roxburgh</i> , etc. Caoutchouc	408
Apocynum cannabinum, <i>Linné</i> . Root	59
Apocynum androsæmifolium, <i>Linné</i> . Root	84
Kicksia africana, <i>Bentham</i> . Seed	359
Asclepiadaceæ, Periploceæ. Hemidesmus indicus, <i>R. Brown</i> . Root	80
Asclepiadeæ. Solenostemma Argel, <i>Hayne</i> . Leaves	211
Asclepias Cornuti, <i>Decaisne</i> . Rhizome	118
Asclepias incarnata, <i>Linne</i> . Rhizome and roots	125
Asclepias tuberosa, <i>Linné</i> . Root	58
Cynanchum Vincetoxicum, <i>R. Brown</i> . Root	50
Gonolobeæ. Gonolobus Cundurango, <i>Triana</i> . Bark	177
Loganiaceæ, Gelsemieæ. Gelsemium sempervirens, <i>Aiton</i> . Root	84
Euloganieæ. Spigelia marilandica, <i>Linné</i> . Rhizome and roots	123
Strychnos Nux vomica, <i>Linné</i> . Seed	353
Bark	195
Strychnos Ignatia, <i>Lindley</i> . Seed	355
Strychnos Castelnæana, <i>Weddell</i> , etc. Extract	403
Gentianææ, Chironiææ. Erythraea Centaurium, <i>Persoon</i> . Herb	278
Sabbatia angularis, <i>Pursh</i> , etc. Herb	278
Swertieæ. Gentiana lutea, <i>Linné</i> , etc. Root	51
Gentiana puberula, <i>Michaux</i> , etc. Root	52
Swertia Chirata, <i>Wallich</i> , etc. Herb	279
Fraseria Walteri, <i>Michaux</i> . Root	52
Menyantheæ. Menyanthes trifoliata, <i>Linné</i> . Leaves	237
Polemoniaceæ. Phlox carolina, <i>Linné</i> . Rhizome and roots	123
Polemonium reptans, <i>Linné</i> . Rhizome and roots	123
Hydrophyllaceæ, Nameææ. Eriodictyon glutinosum, <i>Bentham</i> . Leaves	234
Boragineæ. Symphytum officinale, <i>Linné</i> . Root	53
Alkanna tinctoria, <i>Tausch</i> . Root	72

	PAGE
Convolvulaceæ, Convolvuleæ. <i>Ipomœa jalapa</i> , <i>Nuttall</i> .	
Tuberous root . . .	136
<i>Ipomœa orizabensis</i> , <i>Ledanois</i> .	
Tuberous root . . .	138
<i>Ipomœa simulans</i> , <i>Hanbury</i> .	
Tuberous root . . .	137
<i>Ipomœa pandurata</i> , <i>Meyer</i> . Root . .	67
<i>Convolvulus Mechoacanna</i> , <i>Vandelli</i> .	
Tuberous root . . .	138
<i>Convolvulus Scammonia</i> , <i>Linné</i> .	
Gum resin	426
Solanaceæ, Solaneæ. <i>Solanum Dulcamara</i> , <i>Linné</i> . Twigs	146
<i>Solanum tuberosum</i> , <i>Linné</i> . Starch	390
<i>Capsicum fastigiatum</i> , <i>Blume</i> , etc. Fruit . . .	317
Atropææ. <i>Atropa Belladonna</i> , <i>Linné</i> . Root	69
Leaves	216
Hyoscyameæ. <i>Datura Stramonium</i> , <i>Linné</i> , etc. Leaves	219
Seed	365
<i>Hyoscyamus niger</i> , <i>Linné</i> . Leaves . . .	220
Seed	366
Cestrineæ. <i>Nicotiana Tabacum</i> , <i>Linné</i> . Leaves	218
Salpiglossideæ. <i>Duboisia myoporoides</i> , <i>R. Brown</i> .	
Leaves	218
Scrophularineæ, Verbasceæ. <i>Verbascum phlomoides</i> , <i>Linné</i> , etc.	
Flowers	297
Cheloneæ. <i>Scrophularia nodosa</i> , <i>Linné</i> . Herb . .	267
<i>Chelone glabra</i> , <i>Linné</i> . Herb	267
Mauleæ. <i>Lyperia crocea</i> , <i>Ecklon</i> . Corolla	380
Digitaleæ. <i>Digitalis purpurea</i> , <i>Linné</i> . Leaves . .	221
<i>Veronica virginica</i> , <i>Linné</i> . Rhizome .	132
Orobanchaceæ. <i>Epiphegus virginiana</i> , <i>Barton</i> . Herb	266
Pedalineæ, Sesameæ. <i>Sesamum indicum</i> , <i>Linné</i> . Leaves	214
Seed	344
Fixed oil	474
Labiatae, Ocimoideæ. <i>Lavandula vera</i> , <i>De Candolle</i> . Flowers . . .	298
Volatile oil	459
Satureineæ. <i>Collinsonia canadensis</i> , <i>Linné</i> . Rhizome . .	127
<i>Mentha piperita</i> , <i>Linné</i> . Herb	268
Volatile oil	268, 459
Stearopten	453
<i>Mentha viridis</i> , <i>Linné</i> . Herb	269
Volatile oil	270, 459
<i>Lycopus virginicus</i> , <i>Linné</i> . Herb	270

	PAGE
Labiatae, Satureineae.	
<i>Cunila Mariana</i> , <i>Linné</i> . Herb	270
<i>Origanum vulgare</i> , <i>Linné</i> . Herb	271
Volatile oil	271
<i>Origanum Majorana</i> , <i>Linné</i> . Herb	272
<i>Thymus Serpyllum</i> , <i>Linné</i> . Herb	272
<i>Thymus vulgaris</i> , <i>Linné</i> . Leaves	201
Volatile oil	201, 459
Stearopten	201, 452
<i>Hyssopus officinalis</i> , <i>Linné</i> . Herb	271
<i>Hedeoma pulegioides</i> , <i>Persoon</i> . Herb	273
Volatile oil	273, 459
<i>Melissa officinalis</i> , <i>Linné</i> . Herb	272
Monardeae.	
<i>Salvia officinalis</i> , <i>Linné</i> . Leaves	224
<i>Rosmarinus officinalis</i> , <i>Linné</i> . Leaves	201
Volatile oil	201, 459
<i>Monarda punctata</i> , <i>Linné</i> . Herb	274
Volatile oil	459
Stearopten	452
Nepeteae.	
<i>Nepeta Cataria</i> , <i>Linné</i> . Herb	274
<i>Nepeta Glechoma</i> , <i>Bentham</i> . Herb	275
Stachydeae.	
<i>Scutellaria lateriflora</i> , <i>Linné</i> , etc. Herb	276
<i>Marrubium vulgare</i> , <i>Linné</i> . Herb	275
<i>Leonurus Cardiaca</i> , <i>Linné</i> . Herb	277
Plantaginaceae.	
<i>Plantago major</i> , <i>Linné</i> , etc. Herb	277
<i>c. Dicotyledones, Monochlamydeae.</i>	
Chenopodiaceae, Euchenopodiaceae.	
<i>Chenopodium anthelminticum</i> ,	
<i>Linné</i> . Fruit	321
Volatile oil	321, 459
<i>Beta vulgaris</i> , <i>Linné</i> . Sugar	410
Phytolaccaceae, Euphytolaccaceae.	
<i>Phytolacca decandra</i> , <i>Linné</i> . Root	68
Fruit	305
Polygonaceae, Eupolygoneae.	
<i>Polygonum Bistorta</i> , <i>Linné</i> .	
Rhizome	115
Rumiciæ.	
<i>Rheum officinale</i> , <i>Baillon</i> , etc. Root	75
<i>Rheum rhaponticum</i> , <i>Linné</i> , etc. Root	74
<i>Rumex crispus</i> , <i>Linné</i> . Root	74
Coccolobæ.	
<i>Coccoloba uvifera</i> , <i>Linné</i> . Extract(kino)	406
Aristolochiaceae.	
<i>Asarum canadense</i> , <i>Linné</i> , etc. Rhizome	131
<i>Aristolochia Serpentaria</i> , <i>Linné</i> , etc.	
Rhizome and roots	121
Piperaceae, Pipereae.	
<i>Piper angustifolium</i> , <i>Ruiz et Pavon</i> . Leaves	223
<i>Piper mollicomum</i> , <i>Baillon</i> , etc. Leaves	204

	PAGE
Piperaceæ, Pipereæ. Piper Cubeba, <i>Linné filius</i> . Fruit	307
	Volatile oil 307, 459
	Piper nigrum, <i>Linné</i> . Fruit 309
	Piper methysticum, <i>Forster</i> . Root 78
	Piper Jaborandi, <i>Velloz</i> . Leaves 204
	Piper officinarum, <i>De Candolle</i> . Fruit 303
Myristicaceæ. Myristica fragrans, <i>Houttuyn</i> , etc. Arillus	378
	Seed 360
	Fixed oil 361, 475
	Volatile oil 361, 460
Monimiaceæ. Peumus Boldus, <i>Molina</i> . Leaves	202
Laurineæ, Perseaceæ. Cinnamomum zeylanicum, <i>Breyne</i> . Bark	190
	Volatile oil 192, 460
	Cinnamomum spec. Bark 190, 191
	Volatile oil 192, 460
	Cinnamomum Camphora, <i>F. Nees</i> . Stearopten 451
	Volatile oil 453
	Nectandra Rodiæi, <i>Schomburgk</i> . Bark 166
Litseeæ. Sassafras variifolium, <i>O. Kuntze</i> . Root	147
	Root bark 193
	Pith 378
	Volatile oil 193, 460
	Laurus nobilis, <i>Linné</i> . Leaves 204
	Fixed oil 475
	Coto bark 187
Thymelaceæ, Euthymelææ. Daphne Mezereum, <i>Linné</i> , etc. Bark	185
Santalaceæ, Osyrideæ. Santalum album, <i>Linné</i> , etc. Wood	151
	Volatile oil 460
Euphorbiaceæ, Buxæ. Buxus sempervirens, <i>Linné</i> . Bark	176
Euphorbieæ. Euphorbia corollata, <i>Linné</i> . Root	60
	Euphorbia Ipecacuanha, <i>Linné</i> . Root 60
	Euphorbia resinifera, <i>Berg</i> . Exudation 425
Crotonæ. Jatropha Curcas, <i>Linné</i> . Seed	363
	Jatropha, Hevea, etc., species. Milk- juice (caoutchouc) 408
	Croton Tiglium, <i>Linné</i> . Seed 363
	Fixed oil 471
	Croton Eluteria, <i>Bennett</i> . Bark 196
	Croton Malambo, <i>Karsten</i> , etc. Bark 197
	Aleurites laccifera, <i>Willdenow</i> . Resin 432
	Manihot utilissima, <i>Pohl</i> , etc. Starch 390
	Mallotus philippinensis, <i>Mueller Arg</i> . Glands 383

	PAGE
Euphorbiaceæ, Crotonææ. Ricinus communis, <i>Linné</i> . Seed	362
Fixed oil	472
Stillingia sylvatica, <i>Linné</i> . Root	61
Urticaceæ, Ulmeæ. Ulmus fulva, <i>Michaux</i> , etc. Bark	189
Cannabineæ. Humulus Lupulus, <i>Linné</i> . Strobiles	304
Glands	385
Cannabis sativa, <i>Linné</i> . Herb	279
Fruit	328
Fixed oil	470
Moreæ. Morus rubra, <i>Linné</i> , etc. Fruit	303
Artocarpeæ. Ficus Carica, <i>Linné</i> . Fruit	304
Ficus indica, <i>Linné</i> , etc. Milk-juice (caoutchouc)	408
Resin	432
Juglandææ. Juglans cinerea, <i>Linné</i> . Bark	181
Juglans regia, <i>Linné</i> , etc. Fixed oil	470
Engelhardtia species. Resin	431
Myricaceæ. Myrica asplenifolia, <i>Blum</i> . Leaves	235
Myrica cerifera, <i>Linné</i> . Bark	184
Cupuliferæ, Betuleæ. Betula lenta, <i>Linné</i> . Volatile oil	460
Betula alba, <i>Linné</i> . Tar	448
Quercineæ. Quercus alba, <i>Linné</i> , Bark	173
Quercus tinctoria, <i>Bartram</i> , etc. Bark	173
Quercus infectoria, <i>Olivier</i> , etc. Galls	371
Quercus vellonea, <i>Kotschy</i> . Manna	413
Castanea dentata (<i>Marshall</i>), <i>Sudworth</i> . Leaves	228
Salicaceæ. Salix alba, <i>Linné</i> , etc. Bark	169
d. <i>Gymnospermeæ</i> .	
Coniferæ, Abietineæ. Agathis Dammara, <i>Rich</i> . Resin	431
Pinus australis, <i>Michaux</i> , etc. Oleoresin	444
Resin	430
Volatile oil	445, 460
Tar	447
Empyreumatic vola- tile oil	461
Larix europæa, <i>De Candolle</i> . Oleoresin	444
Manna	413
Picea succinifera, <i>Conwentz</i> . Resin	432
Empyreumatic vola- tile oil	455
Abies balsamea, <i>Marshall</i> , etc. Oleoresin	443

	PAGE
Coniferæ, Abietinææ. <i>Abies pectinata</i> , <i>De Candolle</i> . Oleoresin . . .	444
<i>Abies canadensis</i> , <i>Michaux</i> . Oleoresin . . .	446
<i>Abies excelsa</i> , <i>De Candolle</i> . Oleoresin . . .	445
Cupressinææ. <i>Callitris quadrivalvis</i> , <i>Ventenat</i> . Resin . . .	430
<i>Thuja occidentalis</i> , <i>Linnæ</i> . Branchlets . . .	282
<i>Chamæcyparis sphæroidea</i> , <i>Spach</i> . Branchlets . . .	283
<i>Juniperus communis</i> , <i>Linnæ</i> . Fruit . . .	302
Volatile oil . . .	302, 460
<i>Juniperus Oxycedrus</i> , <i>Linnæ</i> . Tar . . .	448
<i>Juniperus virginiana</i> , <i>Linnæ</i> . Branchlets . . .	281
<i>Juniperus Sabina</i> , <i>Linnæ</i> . Branchlets . . .	281
Volatile oil . . .	282, 461
Taxææ. <i>Torreya californica</i> , <i>Torrey</i> . Seed . . .	361
<i>e. Monocotyledones.</i>	
Orchideæ, Neottieæ. <i>Vanilla planifolia</i> , <i>Andrews</i> , etc. Fruit . . .	326
Ophrydeæ. <i>Orchis mascula</i> , <i>Linnæ</i> , etc. Tuber . . .	142
Cypripedieæ. <i>Cypripedium pubescens</i> , <i>Willdenow</i> , etc. Rhizome and roots . . .	110
Scitamineæ, Marantææ. <i>Maranta arundinacea</i> , <i>Linnæ</i> . Starch . . .	390
Canneæ. <i>Canna edulis</i> , <i>Ker</i> , etc. Starch . . .	390
Zingibereæ. <i>Curcuma longa</i> , <i>Linnæ</i> . Rhizome . . .	100
<i>Curcuma leucorrhiza</i> , <i>Roxburgh</i> , etc. Starch . . .	390
<i>Curcuma Zedoaria</i> , <i>Roscoe</i> . Rhizome . . .	99
<i>Amomum Cardamomum</i> , <i>Linnæ</i> , etc. Fruit . . .	325
<i>Amomum Melegueta</i> , <i>Roscoe</i> , etc. Seed . . .	369
<i>Elettaria repens</i> (<i>Sonnérat</i>), <i>Baillon</i> . Fruit . . .	324
<i>Elettaria major</i> , <i>Smith</i> . Fruit . . .	325
<i>Zingiber officinale</i> , <i>Roscoe</i> . Rhizome . . .	97
<i>Alpinia officinarum</i> , <i>Hance</i> . Rhizome . . .	100
Hæmodoraceæ, Conostyleæ. <i>Aletris farinosa</i> , <i>Linnæ</i> . Rhizome . . .	108
Irideæ, Moreæ. <i>Iris florentina</i> , <i>Linnæ</i> . Rhizome . . .	103
<i>Iris versicolor</i> , <i>Linnæ</i> , etc. Rhizome and roots . . .	109
Sisyriinchieæ. <i>Crocus sativus</i> , <i>Linnæ</i> . Stigma . . .	379
Dioscoreaceæ. <i>Dioscorea villosa</i> , <i>Linnæ</i> . Rhizome . . .	112
Liliaceæ, Smilaceæ. <i>Smilax medica</i> , <i>Schlechtendal</i> , etc. Root . . .	43
<i>Smilax ornata</i> , <i>Hooker</i> . Root . . .	45
<i>Smilax China</i> , <i>Linnæ</i> , etc. Rhizome . . .	105
Polygonateæ. <i>Polygonatum biflorum</i> , <i>Elliott</i> , etc. Rhizome . . .	112
Convallarieæ. <i>Convallaria majalis</i> , <i>Linnæ</i> . Rhizome and roots . . .	111

	PAGE
Liliaceæ, Aloecineæ. Aloe socotrina, <i>Lamarck</i> , etc. Inspissated juice	400
Lomandreeæ. Xanthorrhœa hastilis, <i>R. Brown</i> , etc. Resin	436
Alliææ. Allium sativum, <i>Linné</i> , etc. Bulb	144
Scilleæ. Urginea Scilla, <i>Steinheil</i> . Bulb	143
Colchicææ. Colchicum autumnale, <i>Linné</i> . Tuber	141
	Seed 368
Narthecieæ. Chamæirium luteum, <i>Gray</i> . Rhizome . . .	108
Medeoleæ. Trillium erectum, <i>Linné</i> , etc. Rhizome . . .	108
Veratreæ. Veratrum album, <i>Linné</i> . Rhizome and roots .	105
	Veratrum viride, <i>Aiton</i> . Rhizome and roots . . 106
	Asagraea officinalis, <i>Lindley</i> . Seed 367
Palmeæ, Areceæ. Areca Catechu, <i>Linné</i> . Seed	370
Corypheæ. Serenoa serrulata (<i>Michaux</i>), <i>Hooker f.</i> Fruit .	313
Lepidocaryæ. Calamus Draco, <i>Willdenow</i> . Resin	434
	Metroxylon Sagu, <i>Rottboell</i> , etc. Starch . . . 390
Cocaineæ. Elæis guineensis, <i>Jacquin</i> Fixed oil	476
	Cocos nucifera, <i>Linné</i> . Fixed oil 477
Aroideæ, Arinææ. Arisema triphyllum, <i>Torrey</i> . Tuber	142
	Arum maculatum, <i>Linné</i> , etc. Rhizome 142
Orontieæ. Symplocarpus fetidum, <i>Salisbury</i> . Rhizome .	107
	Acorus Calamus, <i>Linné</i> . Rhizome 102
Cyperaceæ, Caricieæ. Carex arenaria, <i>Linné</i> . Rhizome	105
	Starch 390
Gramineæ, Maydeæ. Zea Mays, <i>Linné</i> . Stigma	381
	Starch 389
	Fixed oil 474
Oryzeæ. Oryza sativa, <i>Linné</i> . Starch	390
Andropogoneæ. Saccharum officinarum, <i>Linné</i> . Sugar .	410
	Andropogon muricatus, <i>Retzius</i> . Root . 47
	Andropogon Schoenanthus, <i>Linné</i> . Volatile oil 455
Avenææ. Avena sativa, <i>Linné</i> . Meal	391
Hordeæ. Triticum vulgare, <i>Villars</i> . Starch	390
	Agropyrum repens, <i>Linné</i> . Rhizome 104
	Hordeum distichum, <i>Linné</i> . Fruit, malt . . . 327
	Fruit decorticated . 391

2. SPOROPHYTA.—A. VASCULARES.

Lycopodiaceæ. Lycopodium clavatum, <i>Linné</i> , etc. Sporules . . .	386
Filices, Polypodiaceæ. Dryopteris Filix-mas, <i>Swartz</i> , etc. Rhizome	95
	Adiantum pedatum, <i>Linné</i> 247
Cyatheaceæ. Cibotium Baromez, <i>Kunze</i> , etc. Hairs . . .	382

B. CELLULARES.

	PAGE
Algæ, Florideæ. <i>Chondrus crispus</i> , <i>Lynghye</i> . Plant	244
<i>Gigartina mamillosa</i> , <i>Agardh</i> . Plant	244
<i>Eucheuma spinosum</i> , <i>Agardh</i> , etc. Isinglass	26
Fucoideæ. <i>Fucus vesiculosus</i> , <i>Linné</i> , etc. Plant	245
<i>Laminaria Cloustoni</i> , <i>Edmonston</i> . Stipe	378
Lichenes, Ascomycetes. <i>Cetraria islandica</i> , <i>Acharius</i> . Plant	246
Fungi, Hymenomycetes. <i>Polyporus officinalis</i> , <i>Fries</i> . Plant	374
<i>Polyporus fomentarius</i> , <i>Fries</i> . Plant	375
Æcidiumycetes. <i>Ustilago Maydis</i> , <i>Léveillé</i> . Plant	375
Ascomycetes. <i>Claviceps purpurea</i> , <i>Tulasne</i> . Plant	375
Saccharomycetes. <i>Torula cerevisiæ</i> , <i>Turpin</i> . Plant (yeast)	387

ALPHABETICAL INDEX.

- A** BIES balsamea, 443
canadensis, 446
excelsa, 445
Menziesii, 443
pectinata, 443
Abri radix, 81
semen, 350
Abrus precatorius, 81, 350
Absinthium, 262
Absorbent cotton, 381
Abuta amara, 87
rufescens, 86
Acacia Catechu, 404, 416
fistula, 416
Senegal, 415
stenocarpa, 416
Verek, 415
Acaroid resin, 436
Achillea Millefolium, 261
Acipenser Güldenstadtii, 25
Huso, 25
ruthenus, 25
stellatus, 26
Aconite leaves, 236
root, 138
Aconiti folia, 236
radix, 138
Aconitum Anthora, 140
Cammarum, 139, 237
columbianum, 140
ferox, 140
Fischeri, 140
heterophyllum, 140
japonicum, 140
luridum, 140
Lycotconum, 140
Napellus, 138, 236
Stoerkeanum, 140, 237
uncinatum, 140
Acorus Calamus, 102
Actæa alba, 128
Aden senna, 212
Adeps, 479
Adeps lanæ hydrosus, 478
Adiantum Capillus Veneris, 248
pedatum, 247
Ægle Marmelos, 316
African ammoniac, 422
ginger, 98
marigold, 296
saffron, 380
Agar Agar, 26
Agaricus albus, 374
Agathis australis, 431
Dammara, 431
Agathotes Chirayta, 279
Agrimonia Eupatoria, 254
Agrimony, 254
Agropyrum repens, 104
Ajowan, 332
Albumen ovi, 24
Alcea rosea, 291
Aleppy cardamoms, 325
Aletris farinosa, 108
Aleurites laccifera, 432
Alexandria senna, 210, 212
Algarobia glandulosa, 417
Alhagi camelorum, 413
Alkanet, 72
Alkanna tinctoria, 72
Allium Porrum, 144
sativum, 144
Allspice, 310
Almond, 343
oil, 466
Aloe barbadense, 401
capensis, 401
ferox, 400
Perryi, 400
socotrina, 401
spicata, 400
vera, 400

- Alpinia Galanga, 100
 officinatum, 100
 Alsophila lurida, 382
 Althæa officinalis, 70
 rosea, 291
 Alum root, 72
 Amber, 432
 Ambergris, 32
 Ambra grisea, 32
 American angelica, 62
 cannabis, 280
 castor, 29
 columbo, 52
 gentian root, 52
 ipecac, 60, 130
 isinglass, 26
 opium, 396
 senna, 213
 spikenard, 131
 valerian, 110
 veratrum, 106
 worm seed, 321
 Ammoniacum, 421
 Amomum aromaticum, 325
 Cardamomum, 325
 globosum, 325
 Granum paradisi, 369
 maximum, 325
 Melegueta, 369
 Amygdala, 343
 Amygdaloid asafetida, 420
 Amygdalus amara, 343, 457
 communis, 343, 457, 466
 dulcis, 343
 Amylum, 388
 Amyris elemifera, 447
 Anacardium occidentale, 312
 orientale, 312
 Anacyclus officinarum, 56
 Pyrethrum, 55
 Anamirta paniculata, 311
 Anchusa tinctoria, 72
 Andira Araroba, 384
 Andropogon muricatus, 47
 Schoenanthus, 455
 Anemone acutiloba, 236
 Hepatica, 236
 patens, 249
 pratensis, 248
 Pulsatilla, 248
 Anethum graveolens, 335, 458
 Angelica, 62
 atropurpurea, 62
 officinalis, 62
 Angelica triquinata, 62
 Angustura, 195
 Anise, 330
 Anisum, 330
 Anogeissus latifolia, 417
 Anthemis arvensis, 292
 Cotula, 260, 292
 nobilis, 293, 458
 Anthophylli, 310
 Aphis chinensis, 373
 Apis mellifica, 414, 481
 Apium graveolens, 331
 Petroselinum, 64, 331
 Aplopappus discoideus, 227
 Apocynum androseifolium, 84
 cannabinum, 59, 84
 Aralia nudicaulis, 118
 quinquefolia, 66
 racemosa, 131
 spinosa, 184
 Araroba, 384
 Arbor vite, 282
 Archangelica atropurpurea, 62
 officinalis, 62
 Arctium Lappa, 57, 327
 Arctostaphylos glauca, 209
 Uva ursi, 207
 Areca Catechu, 369
 nut, 369
 Argel leaves, 211
 Arisæma triphyllum, 142
 Aristolochia reticulata, 121
 Serpentaria, 121
 Armoracia rusticana, 67
 Arnica flowers, 294
 montana, 120, 294
 root, 120
 spec., 295
 Arnice radix, 120
 Artanthe adunca, 224
 Mollicoma, 204
 Artemisia Absinthium, 262
 pauciflora, 286
 vulgaris, 263
 Arum Dracunculus, 142
 italicum, 142
 maculatum, 142
 triphyllum, 142
 Asafœtida, 419
 Asagræa officinalis, 367
 Asarabacca, 132
 Asarum canadense, 131
 europæum, 132
 Asclepias Cornuti, 118

- Asclepias incarnata*, 125
 syriaca, 118
 tuberosa, 58
Aspidium, 95
Aspidosperma Quebracho-blanco,
 181
 Assam musk, 28
Astacus fluviatilis, 36
Astragalus gummifer, 417
Atropa Belladonna, 69, 216
 Attar of rose, 455
Aubletia trifolia, 204
Aurantia immatura, 315
Aurantii cortex, 336
 flores, 285
 folia, 206
 fructus, 316
 Australian kino, 406
Avena sativa, 391
Avenæ farina, 391
 Avens, 124
Axungia porci, 479
 Azedarach, 182
- BAEL**, 316
Balata, 408
 Balm, 272
 Balmony, 267
 Balsam of fir, 443
 of Mecca, 424
 of Peru, 438
 of Tolu, 439
Balsamodendron africanum, 424
 Ehrenbergianum, 424
 Mukul, 424
 Myrrha, 423
 Opobalsamum, 424
Balsanum peruvianum, 438
 tolutanum, 439
Baptisia tinctoria, 88
 Barberry, 88
 bark, 169
 Barley, 327
 starch, 391
 sugar, 411
Barosma betulina, 233
 crenulata, 233
 serratifolia, 233
Barus camphor, 452
Bastard ipecac, 131
Bayberry bark, 184
Baycuru, 89
Bay leaves, 204, 206
Bdellium, 424
- Bean of St. Ignatius, 355
Bebeeru, 166
Beech drop, 266
Beef tallow, 480
Beeswax, 481
Bela, 316
Belladonna leaves, 216
 root, 69
Belladonnæ folia, 216
 radix, 69
Belugo, 25
Bengal Cardamom, 325
 kino, 406
 quince, 316
 turmeric, 101
Benne leaves, 214
 seed, 344
 seed oil, 474
Benzoinum, 435
Berberis aquifolium, 135
 nervosa, 135
 repens, 135
 vulgaris, 88, 169, 176
Beta vulgaris, 410
Bethroot, 108
Betula alba, 448
 lenta, 460
Bikh or bish root, 140
Birch tar, 448
Bird pepper, 317
Birthwort, 108
Bistort, 115
Bistorta, 115
Bitter fennel, 333
 orange, 315, 336
 polygala, 252
Bittersweet, 146
Black alder, 168
 haw, 172
 hellebore, 127
 ipecac, 83
 jack, 174
 mustard, 352
 oak bark, 173
 pepper, 309
 snakeroot, 129
Blackberries, 314
Blackberry bark, 174
Bladder-wrack, 245
Blatta americana, 23
 germanica, 23
 gigantea, 23
 orientalis, 23
Blessed thistle, 264

- Blood, 33
 Bloodroot, 112
 Blue cohosh, 126
 flag, 109.
 Bog bean, 237
 Boldo, 202
 Boldoa fragrans, 202
 Boldus, 202
 Boletus fomentarius, 375
 laricis, 374
 Bombay mastic, 429
 senna, 212
 Bone, 37
 Boneset, 257
 Borneo camphor, 452
 Bos Taurus, 31, 33, 34, 413, 477, 480
 Boston iris, 109
 Boswellia Carterii, 423
 Botany Bay kino, 406
 resin, 436
 Bourbon vanilla, 326
 Brassica alba, 351, 468
 Napus, 353
 nigra, 352, 456, 468
 Rapa, 353
 Brayera, 288
 anthelmintica, 288
 Brazilian angustura, 195
 elemi, 447
 rhatany, 90
 vanilla, 326
 Broom, 253
 Bryonia alba, dioica, 68
 Bryony, 68
 Bucharian musk, 28
 Buchu, 233
 Buckbean, 237
 Buckthorn, 306
 Bugle, 270
 Burdock, 57
 fruit, 327
 Burgundy pitch, 445
 Burnt sponge, 25
 Bursa pastoris, 251
 Bursera Icicariba, 447
 Butea frondosa, 406
 Butter, 34, 477
 of cacao, 476
 Buttercups, 249
 Buttermilk, 34
 Butternut, 181
 Butyrum, 477
 cacao, 476
 nuciste, 475
 Buxus sempervirens, 176
CABALLINE aloes, 402
 Cabardine musk, 28
 Cacao, 347
 Cactus grandiflorus, 256
 Caffea, 364
 Calabar bean, 348
 Calamus, 102
 Draco, 434
 Calculi cancerum, 36
 Calendula arvensis, 264
 officinalis, 263, 295
 California oak balls, 373
 Calisaya bark, 161
 Callitris quadrivalvis, 430
 Calumba, 72
 Cambogia, 424
 Camellia Thea, 226
 Camphora officinarum, 451
 Canada balsam, 443
 erigeron, 258
 pitch, 446
 turpentine, 443
 Canadian castor, 29
 hemp, 59
 Canarium commune, 446
 mauritanum, 447
 Cancer Astacus, 36
 Cane sugar, 410
 Canella alba, 194
 Canna starch, 389, 390
 Cannabis americana, 280
 indica, 279
 sativa, 279, 328, 470
 Cantharides, 19
 Cantharis vesicatoria, 19
 vittata, 20
 Caoutchouc, 414
 Capsella Bursa-pastoris, 251
 Capsicum annuum, 317
 cerasiforme, 317
 fastigiatum, 317
 Caracas sarsaparilla, 45
 Caramel, 411
 Caraway, 334
 Cardamom, 324
 Cardamomum, 324
 Carduus benedictus, 264
 Carex arenaria, 105
 Carmine, 22
 Carolina pink, 123
 Carota, 336
 Carrageen, 244

- Carrot fruit, 336
 Carthagen bark, 163
 Carthamus tinctorius, 296
 Carum Ajowan, 332, 452
 Carvi, 334, 457
 Petroselinum, 64, 331
 Carya amara, 470
 Caryophylli fructus, 310
 Caryophyllus aromaticus, 285, 310
 Cascara sagrada, 179
 Cascarilla, 196
 Cashew nut, 312
 Cassava starch, 391
 Cassia acutifolia, 210
 angustifolia, 211
 bacillaris, 320
 bark, 460
 brasiliensis, 320
 elongata, 211
 Fistula, 319
 grandis, 320
 holosericea, 212
 lignea, 192
 marilandica, 213
 moschata, 320
 obovata, 211
 pubescens, 212
 Castanea dentata, 228
 Castilleja, 408
 Castor Fiber, 29
 oil, 472
 seed, 362
 Castoreum, 29
 Cataria, 274
 Catechu, 404
 pallidum, 405
 Cathartocarpus Fistula, 319
 Catnep, 274
 Caulophyllum thalictroides, 126
 Cayenne pepper, 317
 Ceanothus americanus, 89
 Celandine, 250
 Celery fruit, 331
 Centaurea benedicta, 264
 Centaury, 278
 Cephaelis acuminata, 83
 Ipecacuanha, 81
 Cera, 481
 alba, 481
 flava, 481
 Cerasus Laurocerasus, 232
 serotina, 168
 Ceratonia Siliqua, 320
 Ceratopetalum apetalum, 406
 Ceratopetalum gummiferum, 406
 Cereus grandiflorus, 256
 Cervispina cathartica, 306
 Cetaceum, 480
 Cetraria islandica, 246
 Cevadilla, 367
 Ceylon cardamom, 325
 cinnamon, 190
 Chamaecyparis sphaeroidea, 283
 Chamæirium luteum, 108
 Chamomile, 293
 Chaulmoogra odorata, 361, 477
 Chaulmoogra oil, 477
 seed, 361
 Chavica officinarum, 303
 Roxburghii, 303
 Chekan, Cheken, 204
 Chelidonium majus, 250
 Chelone glabra, 267
 Chenopodium ambrosioides, var. anthelminticum, 321, 459
 Cherry laurel, 232
 Chestnut leaves, 228
 Chewstick, 148
 Chian turpentine, 445
 Chicle, 408
 Chicory, 54
 Chimaphila maculata, 230
 umbellata, 230
 China root, 105
 Chinese aconite, 140
 blistering flies, 21
 cinnamon, 191
 ginger, 98
 isinglass, 26
 menthol, 453
 musk, 27
 nutgalls, 373
 rhubarb, 76
 turmeric, 101
 Chirata, 279
 Chiretta, 279
 Chittam bark, 179
 Chondodendron tomentosum, 86
 Chondrin, 27
 Chondrus crispus, 244
 mamillosus, 244
 Chrysanthemum carneum, 294
 cinerariifolium, 294
 Parthenium, 261
 roseum, 294
 Chrysophyllum glycyphloeum, 407
 Cibotium Baromez, 382
 Djambianum, 382

- Cibotium glaucum, 382
 Schiedei, 383
 Cichorium Intybus, 54
 Cimicifuga racemosa, 129
 Cinchona, 156
 Calisaya, 161
 lancifolia, 162, 163
 officinalis, 163
 Pitayensis, 163
 pubescens, 163
 scrobiculata, 162
 spec., 160, 163
 succirubra, 162
 Cinnamodendron corticosum, 194
 Cinnamomum Camphora, 451, 453
 Cassia, 191, 460
 saigonum, 190
 zeylanicum, 190, 460
 Cinnamon, 190
 cassia, 191
 Cinquefoil, 255
 Citrullus Colocynthis, 318
 vulgaris, 346
 Citrus Aurantium, 206, 285, 336, 356
 456
 Bergamia, 456
 Limonum, 317, 336, 456
 vulgaris, 206, 285, 315, 337, 456
 Civet, 33
 Civetta, 33
 Claviceps purpurea, 375
 Cleavers, 278
 Cloves, 285
 Cnicus benedictus, 264
 Coca, 214
 Coccionella, 21
 Coccoloba uvifera, 406
 Cocculus indicus, 311
 Coccus cacti, 21
 Lacca, 432
 Cochinchina turmeric, 101
 Cochineal, 22
 Cochlearia Armoracia, 67
 Cockroach, 23
 Coconut oil, 477
 Cocos nucifera, 477
 Cod-liver oil, 470
 Coffea arabica, 364
 liberica, 364
 Coffee, 364
 Cola acuminata, 348
 Colchici radix, 141
 semen, 368
 Colchicum autumnale, 141, 368
 Colchicum root, 141
 seed, 368
 Cole seed, 353
 Colicroot, 108, 112
 Colla piscium, 25
 Collinsonia canadensis, 127
 Colocynthis, 318
 Colocynthis, 318
 Colombo, 72
 Colophononia mauritiana, 447
 Colophonium, 430
 Coltsfoot, 230
 Colza seed, 353
 Comfrey, 53
 Commiphora africana, 424
 Mukul, 424
 Myrrha, 423
 Opobalsamum, 424
 Common frankincense, 444
 Comptonia asplenifolia, 235
 Conchæ, 36
 Condurango, 177
 Conii folia, 240
 fructus, 329
 Conium fruit, 329
 leaves, 240
 maculatum, 240, 329
 Convallaria majalis, 111
 Convolvulus Mechoacanna, 138
 Scammonia, 426
 Copaiba Langsdorffii, 441, 456
 officinalis, 441
 Copaiifera Langsdorffii, 441
 officinalis, 441
 Copaiva, 441
 Copal, 431
 Copalchi bark, 197
 Coptis trifolia, 250
 Coral, 35
 Corallium rubrum, 35
 Coriander, 328
 Coriandrum sativum, 328, 458
 Coriaria myrtifolia, 211
 Corinthian raisins, 314
 Corn starch, 388
 Cornsilk, 381
 Cornsmut, 375
 Cornus circinata, 166
 florida, 166
 sericea, 167
 Cortex radices berberidis, 169
 Corydalis canadensis, 140
 formosa, 141
 Coto bark, 187

- Cotton, 381
 Cottonroot bark, 186
 Cottonseed oil, 473
 Cotula, 260
 Couchgrass, 104
 Coumarouna odorata, 346
 Cowage, 383
 Crabs' eyes, 36
 stones, 36
 Cramp bark, 171
 Cranesbill, 114
 Cratæva Marmelos, 316
 Cream, 34
 Cremor lactis, 34
 Crimean Rhubarb, 74
 Crocus sativus, 79
 Croton Eluteria, 196
 Malambo, 197
 oil, 471
 Pseudochina, 197
 seed, 363
 Tiglium, 363, 471
 Crowfoot, 249
 Crown bark, 163
 Cubeb, 307
 Cubeba canina, 308
 crassipes, 308
 Lowong, 308
 officinalis, 307, 459
 Wallichii, 308
 Cucumber seed, 346
 Cucumis Citrullus, 346
 Colocynthis, 318
 Melo, 345
 sativus, 346
 Cucurbita Citrullus, 346
 Pepo, 345
 Culver's root, 132
 Cumin fruit, 334
 Cuminum Cyminum, 334
 Cunila Mariana, 270
 Cuprea bark, 165
 Cupressus thyoides, 283
 Curaçao aloes, 401
 Curara, 403
 Curare, 403
 Curcas purgans, 363
 Curcuma longa, 100
 species, 390
 starch, 389
 Zedoaria, 99
 Currants, 314
 Cusco bark, 163
 Cusparia febrifuga, 195
 Cusso, 288
 Cutch, 404
 Cuttlefish bone, 36
 Cydonia vulgaris, 342
 Cydonium, 342
 Cynanchum Vincetoxicum, 50
 Cynips gallæ tinctoriæ, 372
 Cynosbata, 305
 Cypridium parviflorum, 110
 pubescens, 110
 Cytisus scoparius, 253
DÆMONOROPS Draco, 434
 Daget, 448
 Damiana, 227
 Dammara australis, 431
 orientalis, 431
 Dandelion, 53
 Daphne Gnidium, 185
 Laureola, 185
 Mezereum, 185
 Datura Stramonium, 219, 365
 Tatula, 219
 Daucus Carota, 336
 Deadly nightshade, 216
 Delphinium Consolida, 356
 Staphisagria, 356
 Dextrose, 411
 Dicentra canadensis, 140
 eximia, 141
 Dichopsis Gutta, 407
 Digitalis purpurea, 221
 Dill, 335
 Dioscorea villosa, 112
 Diospyros virginiana, 315
 Diptercarpus alatus, 442
 turbinatus, 442
 Dipteryx odorata, 346
 oppositifolia, 346
 Dittany, 270
 Dog's bane, 84
 Dogwood, 166
 Dolichos pruriens, 383
 Dorema Ammoniacum, 421
 Draconis resina, 434
 Dracontium fetidum, 107
 Dragon root, 142
 Dragon's blood, 434
 Drimys Winteri, 187, 194
 Drosera intermedia, 256
 rotundifolia, 256
 Dryobalanops Camphora, 452
 Dryopteris athamanticum, 95
 Felix-mas, 95

- Dryopteris marginale*, 95
rigidum, 96
Duboisia myoporoides, 218
Dulcamara, 146
- E**AST INDIA ginger, 98
 opium, 395
 East Indian Tamarind, 339
Ecballium Elaterium, 428
Echinochloa crusgalli, 331
 Egg, 24
 Egg-shell, 24, 36
 Egyptian Tamarind, 339
 opium, 395
Elæis guineensis, 476
Elastica, 408
Elaterium, 428
 Elder, 297
Elecampane, 56
Elemi, 446
Elettaria major, 325
repens, 324
Empleurum serrulatum, 233
Engelhardtia, 430
Epicauta Gorrhami, 21
vittata, 20
Epigæa repens, 209
Epilobium angustifolium, 255
Epiphegus virginiana, 266
 Ergot, ergota, 375
Erigeron annuus, 258
canadensis, 258, 458
philadelphicus, 258
strigosus, 258
Eriodictyon glutinosum, 234
Erythraea Centaurium, 278
Erythrophlæum guineense, 184
Erythroxyton Coca, 214
Esenbeckia febrifuga, 195
Eucalypti gummi, 406
Eucalyptus amygdalina, 406, 461
dumosa, 413
globulus, 204, 457
gum, 406
mannifera, 413
oleosa, 457
rostrata, 406
viminalis, 413
Eucheuma spinosum, 26
Eugenia aromatica, 285, 310, 457
 Chekan, 204
 Pimenta, 310
Euonymus atropurpureus, 187
Eupatorium perfoliatum, 257
Euphorbia corollata, 60
Ipecacuanha, 60
resinifera, 425
Euphorbium, 425
 European centaury, 278
 dragon root, 142
 elder, 297
 elm bark, 190
 opium, 396
 rhubarb, 76
 turpentine, 444
Euryangium Sumbul, 65
Euspongia equina, 25
mollissima, 25
Zimocca, 25
 Evening primrose, 255
Extractum glycyrrhizæ, 403
hæmatoxyli, 407
sanguinis, 33
- F**ALSE angustura, 195
 cubebs, 308
 damiana, 227
 jalaps, 137
 nutmegs, 361
pareira brava, 86
 sarsaparilla, 118
 Solomon's seal, 112
 Winter's bark, 194
Fel bovinum, 34
bovis, 34
tauri, 34
 Fennel, 332
 Fenugreek, 350
 Fermentum, 387
Ferronia elephantum, 416
Ferula Asafetida, 419
fetida, 419
galbaniflua, 420
Narthex, 419
rubricaulis, 420
Sumbul, 65
tingitana, 422
 Feverfew, 261
 Fever root, 131
Ficus, 408
Carica, 304
indica, 432
 Fig, 304
 Figwort, 267
Filix-mas, 95
 Fishberries, 311
 Five-leaved water-hemlock, 333
 Flake tragacanth, 418

- Flaxseed, 357
 oil, 469
 Fleabane, 258
 Flemingia rhodocarpa, 384
 Flesh-colored asclepias, 125
 Florentine orris, 103
 Fœniculum capillaceum, 332
 vulgare, 332, 458
 Fœnum græcum, 350
 Foxglove, 220
 Fragaria vesca, 121
 Frangula, 178
 Frankincense, 421
 Frasera Walteri, 52
 Fraxinus alba, 176
 americana, 176
 Ornus, 412
 French berries, 307
 French lactucarium, 400
 marigold, 296
 saffron, 380
 Frostwort, 251
 Fucus nodosus, 245
 vesiculosus, 245
 Fungus chirurgorum, 375
 laricis, 374
 Fusiform jalap, 138
- G**ADUS Merluccius, 26
 Morrhuæ, 470
 Galanga, 100
 Galangal, 100
 Galbanum, 420
 Galipea Cusparia, 195
 officinalis, 195
 Galium Aparine, 278
 triflorum, 278
 Galla, 371
 Gallus Bankiva, 24
 Gambia kino, 406
 Gambir, 405
 Gamboge, 424
 Garcinia Hanburii, 424
 Mangostana, 316
 Morella, 424
 Garden thyme, 201
 Garlic, 144
 Gaultheria procumbens, 231, 458
 Gelatin, 26
 Gelatina, 26
 Gelsemium sempervirens, 84
 Gentian, 51
 Gentiana Andrewsii, 52
 lutea, 51
- Gentiana pannonica, 51
 puberula, 52
 punctata, 51
 purpurea, 51
 Saponaria, 50
 Geranium maculatum, 114
 German chamomile, 292
 fennel, 332
 leech, 23
 pellitory, 56
 Geum rivale, 124
 urbanum, 124
 Gigartina mamillosa, 244
 Gillenia stipulacea, 130
 trifoliata, 130
 Ginger, 97
 Ginseng, 66
 Glechoma hederacea, 275
 Glucose, 411
 Glue, 26
 Glycyrrhiza glabra, 79, 403
 var. glandulifera, 79
 Gnaphalium margaritaceum, 263
 polycephalum, 263
 Goa powder, 384
 Gold thread, 250
 Golden rod, 259
 seal, 125
 Gonolobus Condurango, 177
 Gossypii radices cortex, 186
 Gossypium herbaceum, 186, 381, 473
 purificatum, 381
 Gouania domingensis, 148
 Gracilaria lichenoides, 26
 Grain of paradise, 369
 Granati fructus cortex, 338
 radices cortex, 175
 Granilla, 22
 Granum paradisi, 369
 Grape sugar, 411
 Grasstree resin, 436
 Gravel plant, 209
 Gray ipecac, 83
 Green ginger, 98
 hellebore, 128
 Greenheart bark, 166
 Grindelia robusta, 259
 squarrosa, 259
 Ground-ivy, 275
 Guaiaçi lignum, 149
 resina, 433
 Guaiacum officinale, 149, 433
 sanctum, 149, 433
 wood, 149

- Guarana, 394
 Guayaquil rhatany, 90
 Guibourtia, 431
 Gum arabic, 415
 Gunja, 279
 Gurjun balsam, 442
 Gutta percha, 407
 Gutti, 424
 Gynocardia odorata, 361, 477
 Gypsophila Arrostii, 51
 paniculata, 51
- HÆMATOXYLON** campechi-
 anum, 150
 Hagenia abyssinica, 288
 Hake, 26
 Hamamelis virginiana, 170, 225
 Haplopappus discoideus, 227
 Hardhack, 254
 Heart's ease, 256
 Hedeoma pulegioides, 273, 459
 Helenium autumnale, 260
 Helianthemum canadense, 251
 corymbosum, 251
 Helleborus niger, 127
 viridis, 128
 Helonias dioica, 108
 Hemidesmus indicus, 80
 Hemlock fruit, 329
 leaves, 240
 pitch, 446
 Hempseed, 328
 oil, 470
 Henbane, 220
 Hepatica, 236
 Heuchera americana, 72
 Hevea, 408
 Hips, 305
 Hirudo, 23
 Holly, 230
 Hollyhock, 291
 Honduras sarsaparilla, 44
 Honey, 414
 Hopea, 431
 Hops, 304
 Hordei fructus, 327
 Hordeum distichum, 327, 391
 Horehound, 275
 Horse aloes, 402
 Horsemint, 274
 Horseradish, 67
 Huamalties bark, 163
 Huanuco bark, 163
 Humulus Lupulus, 304, 385
- Hungarian leech, 23
 Hydrangea arborescens, 79
 Hydrastis canadensis, 125
 Hydrous Woolfat, 478
 Hymenæa, 431
 Hyoscyami folia, 220
 semen, 366
 Hyoscyamus leaves, 220
 niger, 220, 366
 seed, 366
 Hypericum perforatum, 252
 Hyraceum, 33
 Hyrax capensis, 33
 Hyssop, 271
 Hyssopus officinalis, 271
- I**CELAND moss, 246
 Ichthyocolla, 25
 Icica Icariba, 447
 Ignatia, 356
 Ignatiana philippinica, 356
 Ilex opaca, 230
 paraguayensis, 227
 verticillata, 168
 Illicium religiosum, 323
 verum, 322, 456
 Imperatoria Ostruthium, 65
 Indian aconite, 140
 fennel, 333
 hemp, 279
 licorice, 81
 sarsaparilla, 80
 tobacco, 264
 turnip, 142
 India rubber, 408
 senna, 211
 Insect flowers, 294
 Inula Helenium, 56
 Ionidium Ipecacuanha, 83
 Ipecacuanha, 81
 spurge, 60
 Ipomœa jalapa, 136
 orizabensis, 138, 426
 pandurata, 67
 simulans, 137
 Iris florentina, 103
 germanica, 103
 pallida, 103
 verna, 109
 versicolor, 109
 virginica, 109
 Irish moss, 244
 Isinglass, 25
 Isonandra Gutta, 408

Italian anise, 330

JABORANDI, 202

Jaen bark, 165

Jalap, 136

stalks, 138

Jalapa, 136

Jamaica dogwood, 180

ginger, 98

sarsaparilla, 44

Japanese aconite, 140

fennel, 333

isinglass, 26

menthol, 453

nutgalls, 373

Jateorrhiza palmata, 72

Jatropha, 408

Curcas, 363

dulcis, 390

Manihot, 390

Java turmeric, 101

Jequiriti, 350

Juglans cineria, 181, 470

Juglans regia, 470

Juniper, 302

Juniperus communis, 302, 460

Oxycedrus, 448

Sabina, 281, 461

virginiana, 281

KALMIA latifolia, 210

Kamala, 383

Kauri resin, 431

Kava-kava, 78

Kicksia africana, 359

Kino, 405

Klipdas, 33

Kombé seed, 358

Kordofan gum, 416

Kousso, 288

Krameria argentea, 90

Ixina, 89

lanceolata, 90

secundiflora, 90

triandra, 89

LABRADOR tea, 207

Lac, 34, 432

ebutyrum, 34

vaccinum, 34

Lacca, 432

Lactin, Lactose, 413

Lactuca canadensis, 400

sativa, 399

Lactuca Scariola, 399

virosa, 399

Lactucarium, 399

Laminaria Cloustoni, 378

digitata, 378

Landolphia, 408

Lanolinum, 478

Lapides cancerorum, 36

Lapilli cancerorum, 36

Lappa officinalis, 57, 327

Lappæ fructus, 327

Lard, 479

oil, 469

Large flowering spurge, 60

Larinus mellificus, 413

Larix europæa, 413, 444

Larkspur seed, 356

Laserpitium latifolium, 63

Laurel, 204

oil, 475

Laurocerasus, 232

Laurus Camphora, 451

nobilis, 204, 475

Lavandula vera, 298, 459

Lavender, 298

Ledum latifolium, 207

palustre, 207

Leech, 23

Lemon, 317

peel, 337

Leonurus Cardiaca, 277

Leontice thalictroides, 126

Leontodon Taraxacum, 53

Leptandra virginica, 132

Lerp, 413

Levant soapwort, 51

wormseed, 286

Levisticum officinale, 63

Licorice, 403

root, 79

Life-everlasting, 263

Ligusticum Levisticum, 63

Lily of the valley, 111

Lima bark, 163

Limon, 317

Limonis cortex, 337

Linden flowers, 288

Linseed, 357

oil, 469

Linum usitatissimum, 357, 469

Liparin, 468, 471

Liquid asafetida, 420

Liquidambar orientalis, 440

Styraciflua, 440

- Liquorice, 403
 root, 79
 Liriodendron Tulipifera, 167
 Lisbon sarsaparilla, 46
 Liverwort, 236
 Lobelia inflata, 264
 Logwood, 150
 Long pepper, 303
 Lovage, 63
 Loxa bark, 163
 Loxopterygium Lorentzii, 182
 Lucuma glycyphlæa, 407
 Lupulin, 385
 Lupulinum, 385
 Lycopodium clavatum, 386
 Lycopus europæus, 270
 sinuatus, 270
 virginicus, 270
 Lyperia crocea, 380
 Lytta vesicatoria, 19
- M**ACASSAR sandalwood, 152
 Mace, 378
 Macis, 378
 Macropiper methysticum, 78
 Madder, 71
 Madras cardamom, 325
 turmeric, 101
 Magnolia acuminata, 167
 glauca, 167
 tripetala, 167
 Maiden hair, 247
 Maize oil, 474
 Majorana, 272
 Malabar cardamom, 325
 kino, 406
 sandalwood, 151
 Malambo bark, 197
 Male fern, 95
 jalap, 138
 nutmeg, 361
 Mallotus philippinensis, 383
 Mallow, 291
 Maltum, 327
 Malva sylvestris, 291
 Mangosteen, 316
 Manihot Aipi, 390
 utilissima, 390
 Manna, 412
 Manroot, 67
 Manzanita, 209
 Maracaibo copaiba, 442
 Maranham copaiba, 442
 Maranta arundinacea, 390
 Maranta starch, 389
 Marigold, 263, 295
 Marrubium vulgare, 275
 Marshmallow, 70
 Marsh rosemary, 88
 tea, 207
 Maruta Cotula, 260, 292
 Marythistle, 327
 Masterwort, 65
 Mastic, 429
 Mastiche, 429
 Maté, 227
 Matico, 223
 Matricaria Chamomilla, 292
 Parthenium, 261
 Mauritius elemi, 447
 Maw seed, 366
 May apple, 116
 weed, 260
 Maydis stigmata, 381
 Mecca senna, 212
 Mechoacanna root, 138
 Meconium, 395
 Mel, 414
 Melaleuca Cajuputi, 454
 Leucadendron, 454
 minor, 454
 Melegueta, 369
 Melia Azadirachta, 416
 Azedarach, 182
 Melilotus albus, 252
 altissimus, 252
 officinalis, 252
 Melissa officinalis, 272
 Melo, 345
 Melon seed, 345
 Menispermum canadense, 133
 Mentha arvensis, 453
 canadensis, 453
 piperita, 268, 453, 459
 viridis, 269, 459
 Menthol, 453
 Menyanthes trifoliata, 237
 Methysticum, 78
 Metroxylon Rumphii, 390
 Sagus, 390
 Mexican elemi, 447
 sarsaparilla, 44
 vanilla, 326
 Mezereon, 185
 Mezereum, 185
 Mezquite gum, 417
 Milfoil, 261
 Milk, 34

- Milk sugar, 34, 412
 weed, 118
 Millettia megasperma, 406
 Mimusops globosa, 408
 Mitchellia repens, 277
 Moka aloes, 402
 Molasses, 414
 Momordica Elaterium, 428
 Monarda punctata, 274, 452, 460
 Monesia, 407
 Monnieria trifolia, 204
 Morus alba, nigra, rubra, 303
 Moschus moschiferus, 27
 Mother-clove, 310
 Motherwort, 277
 Mountain laurel, 210
 Mucuna cylindrosperma, 349
 pruriens, 383
 urens, 383
 Mugwort, 263
 Mulberry, 303
 Mullein, 297
 Musk, 27
 Mustard oil, 468
 Mylabris bifasciata, 21
 cichorii, 21
 phalerata, 21
 Myrcia acris, 206, 457
 Myrica asplenifolia, 235
 cerifera, 184
 Myristica aromatica, 360
 fatua, 361
 fragrans, 360, 378, 460, 475
 moschata, 360
 officinalis, 360
 Myrobalan, 312
 Myrobalanus, 312
 Myrospermum Pereira, 438
 Toluifera, 438
 Myroxylon Pereira, 438
 Toluifera, 438
 Myrrha, 423
- N**ARTHEX Asafœtida, 419
 Natal aloes, 401
 Nauclea Gambir, 405
 Neat's-foot oil, 468
 Nectandra Rodiaei, 166
 Nepeta Cataria, 274
 Glechoma, 275
 Nerium Oleander, 206
 New Jersey tea, 89
 Nicotiana Tabacum, 218
 Nigella damascena, 356
 Nigella sativa, 356
 Night-blooming cereus, 256
 Northern prickly ash, 183
 Nuphar advena, 116
 Nutgall, 371
 Nutmeg, 360
 butter, 475
 Nut oil, 470
 Nux vomica, 353
 Nymphæa odorata, 116
- O**ATMEAL, 391
 Oculi cancerorum, 36
 Oculina virginea, 35
 Oenanthe Phellandrium, 333
 Oenothera biennis, 255
 Oesypum, 478
 Oil of amber, 455
 of bays, 475
 of Cade, 448
 of cajeput, 454
 of camphor, 453
 of ginger grass, 455
 of nutmeg, expressed, 475
 of rose, 455
 of sesamum, 474
 of theobroma, 476
 Olea europæa, 467
 Oleander, 206
 Oleum Adipis, 469
 Amygdalæ amaræ, 457
 expressum, 466
 Anethi, 458
 Anisi, 458
 stellati, 456
 Anthemidis, 458
 Aurantii amari, 456
 dulcis, 456
 florum, 456
 Bergamottæ, 456
 Betulæ volatile, 460
 Bubulum, 468
 Cacao, 476
 Cadinum, 448
 Cajuputi, 454
 Camphoræ, 453
 Cannabis, 470
 Cari, 457
 Caryophylli, 457
 Chenopodii, 459
 Cinnamomi, 192, 460
 Zeylanici, 192, 460
 Cocois, 477
 Copaibæ, 456

- Oleum Coriandri, 458
 Cubebæ, 459
 Erigerontis, 458
 Eucalypti, 457
 Fœniculi, 458
 Gaultheriæ, 232, 458
 Gossypii, 473
 Gynocardiæ, 477
 Hedeomæ, 459
 Jecoris aselli, 470
 Juglandis, 470
 Juniperi, 460
 empyreumaticum, 448
 Lauri, 475
 Lavandulæ, 459
 Limonis, 456
 Lini, 469
 Maydis, 474
 Mentha piperitæ, 459
 viridis, 459
 Monardæ, 459
 Morrhue, 470
 Myrciæ, 457
 Myristicæ, 460
 expressum, 475
 Nucistæ, 475
 Olivæ, 467
 Palmæ, 476
 Papaveris, 469
 Picis liquidæ, 461
 Pimentæ, 457
 Pini Pumilio, 462
 Ricini, 471
 Rosæ, 455
 Rosmarini, 459
 Rusci, 448
 Rutæ, 239
 Sabinæ, 462
 Santali, 460
 Sassafras, 193, 460
 Sesami, 474
 Sinapis, 356, 456
 expressum, 468
 Succini, 455
 Terebinthinæ, 460
 Theobromatis, 476
 Thymi, 459
 Tiglii, 471
 Valerianæ, 458
 Olibanum, 421
 Olive oil, 467
 Ophelia angustifolia, 279
 Chirata, 279
 Opium, 495
 Opopanax Chironium, 422
 Opuntia cochinillifera, 21
 Orange berries, 315
 flowers, 287
 leaves, 206
 peel, 336
 Orchis latifolia, 142
 maculata, mascula, 142
 Morio, 142
 Oregon grape, 135
 Origanum Majorana, 272
 vulgare, 271
 Ornus europæa, 412
 Orris, 103
 Oryza sativa, 390
 Os, 37
 Os Sepiæ, 36
 Osseter, 25
 Ostrea edulis, 36
 virginiana, 36
 Otolithus regalis, 26
 Ovis Aries, 30, 31, 478, 480
 Ovum, 24
 Ox Gall, 34
 Oyster shell, 36

PAKU-KIDANG, 382
 Palaquim oblongifolium, 407
 Pale catechu, 405
 rose, 290
 Palm oil, 476
 Panax quinquefolia, 66
 Pancreatinum, 31
 Panna-panna, 96
 Pansy, 256
 Papaver Rhoëas, 291
 somniaferum, 320, 366, 395, 469
 Papoose root, 126
 Para copaiba, 442
 rhatany, 190
 rubber, 409
 sarsaparilla, 47
 Paracoto bark, 187
 Paraguay tea, 227
 Pareira brava, 86
 Parsley, 64
 fruit, 331
 Parthenium, 261
 Passulæ majores, 314
 minores, 314
 Paullinia cupana, 394
 sorbilis, 394
 Payta rhatany, 90
 Peach leaves, 229

- Pearl barley, 391
 sago, 390
 Pellitory, 55
 Penghawar-Djambi, 382
 Pennyroyal, 273
 Pepo, 345
 Peppermint, 268
 Pepsinum, 30
 Periplaneta orientalis, 23
 Persian berries, 307
 Persica vulgaris, 229, 467
 Persimmon, 315
 Peruvian bark, 156
 rhatany, 90
 Petroselinum sativum, 64, 331
 Peucedanum Ammoniacum, 421
 galbaniflum, 420
 graveolens, 335, 458
 Ostruthium, 65
 Peumus Boldus, 202
 Phasianus Gallus, 24
 Phellandrium aquaticum, 333
 Phlox carolina, 123
 Physter macrocephalus, 32, 480
 Physostigma cylindrospermum, 349
 venenosum, 348
 Phytolacca decandra, 68, 305
 Phytolacæe fructus, 305
 radix, 68
 Picea succinifera, 432
 Picræna excelsa, 148, 177
 Pilocarpus Jaborandi, 202
 Selloanus, 202
 Pimenta officinalis, 309, 457
 Pimpernel, 64
 Pimpinella Anisum, 330, 458
 magna, 64
 Saxifraga, 64
 Pinitis succinifer, 432
 Pinkroot, 123
 Pinus Abies, 445
 australis, 430, 444
 canadensis, 446
 Laricio, 445
 palustris, 430, 444, 447
 Pinaster, 444
 sylvestris, 445
 Pipe isinglass, 26
 Piper album, 309
 angustifolium, 224
 caninum, 308
 citrifolium, 204
 crassipes, 308
 Cubeba, 307
 Piper longum, 303
 methysticum, 78
 mollicomum, 204
 nigrum, 309
 nodulosum, 204
 officinarum, 303
 reticulatum, 204
 Pipsisewa, 230
 Piscidia Erythrina, 180
 Pistacia cabulica, 429
 Khinjuk, 429
 Lentiscus, 429
 Terebinthus, 445
 Pitaya bark, 163
 Pithecolobium dulce, 416
 Pix burgundica, 445
 canadensis, 446
 liquida, 447
 Plantago lanceolata, 277
 major, 277
 Plantain, 277
 Pleurisy root, 58
 Podophyllum Emodi, 117
 peltatum, 116
 Poison oak, 237
 Pokefruit, 305
 Pokeroot, 68
 Polemonium reptans, 123
 Polygala alba, 49
 Boykinii, 50
 polygama, 252
 rubella, 252
 Senega, 47
 Polygonatum biflorum, 112
 giganteum, 112
 Polygonum Bistorta, 115
 Polyporus fomentarius, 375
 officinalis, 374
 Pomegranate bark, 175
 rind, 338
 Pond lily, 116
 Poppy, 320
 seed, 366
 oil, 469
 Potato fly, 20
 starch, 389
 Potentilla canadensis, 255
 Tormentilla, 114
 Prayer beads, 350
 Preserved ginger, 99
 Prickly ash, 183
 fruit, 322
 Prince's pine, 230
 Prinos verticillatus, 168

- Prosopis glandulosa, juliflora, spicigera, 416
 Prune, 313
 Prunum, 313
 Prunus Amygdalus, 343, 457, 466
 Armeniaca, 467
 domestica, 313
 Laurocerasus, 232
 Persica, 229, 467
 serotina, 168
 virginiana, 168
 Psychotria emetica, 83
 Pterocarpus erinaceus, 406
 Marsupium, 405
 santalinus, 150
 Ptychotis Ajowan, 332, 452
 Pulpa tamarindorum, 338
 Pulsatilla pratensis, 248
 Pulu, 382
 Pumpkin seed, 345
 Punica Granatum, 175, 338
 Purging cassia, 319
 nut, 363
 Purified cotton, 381
 Purse isinglass, 26
 Pyrethri flores, 294
 Pyrethrum, 55
 carneum, 294
 cinerariaefolium, 294
 germanicum, 55
 Parthenium, 261
 roseum, 294
 Pyrus Cydonia, 342
- Q**UASSIA amara, 149, 177
 bark, 177
 excelsa, 148, 177
 Quassia cortex, 177
 Quebracho blanco, 181
 colorado, 182
 Queen's delight, 61
 Quercus alba, 173
 coccinea, 173
 falcata, 174
 infectoria, 371
 lobata, 373
 lusitanica, 371
 nigra, 174
 tinctoria, 173
 vallonea, 413
 virens, 373
 Quickens, 104
 Quillaja Saponaria, 188
 Quince seed, 342
- Quinine flower, 278
 Quitchgrass, 104
- R**ADIX abri, 81
 bardanae, 57
 berberidis, 88
 caryophyllatae, 126
 enulae, 56
 gentianae albae, 63
 rubrae, 51
 graminis, 104
 rubrae, 105
 inulae, 56
 Ivarancuse, 47
 lapathi, 74
 lappae, 57
 liquiritiae, 79
 pyrethri germanici, 55
 romani, 55
 sarsaparillae germanicae, 105
 Raisins, 314
 Ranunculus acris, 249
 bulbosus, 249
 repens, 249
 Rape seed, 353
 Raspberry, 314
 Red acaroid resin, 436
 cedar, 281
 cinchona, 162
 gum, 406
 ipecac, 83
 Red poppy, 291
 Red River snakeroot, 122
 root, 89
 rose, 290
 saunders, 150
 sedge, 105
 Remijia pedunculata, 165
 Purdieana, 166
 Resina, 430
 elastica, 408
 pini, 446
 Rhamnus californica, 180
 cathartica, 306
 Frangula, 178
 infectoria, 307
 Purshiana, 179
 saxatilis, 307
 Rhapontic root, 74
 Rhaponticum, 74
 Rhatany, 89
 Rheum officinale, 75
 Rhaponticum, 74
 spec., 76

- Rhœas, 291
 Rhubarb, 75
 Rhus glabra, 307
 semialata, 373
 Toxicodendron, 237
 Rice starch, 388
 Richardsonia scabra, 83
 Ricinis communis, 362, 471
 Rio Janeiro copaiba, 442
 Negro sarsaparilla, 44
 Rock candy, 411
 Roman fennel, 332
 pellitory, 55
 Rosa canina, 306
 centifolia, 290
 damascena, 290, 455
 gallica, 290
 Rosemary, 201
 Roshé oil, 455
 Rosin, 430
 Rosmarinus officinalis, 201, 459
 Rottlera tinctoria, 383
 Round Cardamoms, 325
 Rubia tinctorum, 71
 Rubus canadensis, 174
 Idaeus, 314
 occidentalis, 314
 strigosus, 314
 trivialis, 174
 villosus, 174, 314
 Rue, 239
 Rumex crispus, 74
 Russian castor, 29
 isinglass, 25
 licorice root, 80
 musk, 28
 rhubarb, 75
 Ruta graveolens, 239
- S**ABADILLA, 367
 Sabal serrulatum, 313
 Sabbatia angularis, 278
 Elliottii, 278
 paniculata, 278
 Sabina, 281
 Sacchari fœx, 414
 Saccharomyces cerevisiæ, 388
 Saccharose, 410
 Saccharum amylaceum, 411
 crystallisatum, 411
 hordeatum, 411
 lactis, 413
 officinarum, 410
 uveum, 411
- Safflower, 296, 380
 Saffron, 379
 Sagapenum, 421
 Sage, 224
 Sago, 390
 Sagus Rumphii, 390
 Saigon cinnamon, 190
 Saint John's bread, 320
 wort, 252
 Salep, 142
 Salix alba, 169
 Salvia officinalis, 224
 Sambucus canadensis, 297
 nigra, 297
 Sandal wood, 151
 Sandaraca, 430
 Sanguinaria canadensis, 112
 Sanguis, 33
 draconis, 434
 Sanguisuga medicinalis, 23
 officinalis, 23
 Santalum album, 151, 460
 rubrum, 150
 Yasi, 151
 Santonica, 285
 Saponaria levantica, 51
 officinalis, 50
 Sapota Mulleri, 408
 Sarsaparilla, 43
 Sassafras bark, 193
 lignum (radix), 147
 medulla, 378
 officinale, 460
 pith, 378
 variifolium, 147, 193, 378, 460
 wood (root), 147
 Sassy bark, 184
 Savakin gum, 416
 Savanilla rhatany, 90
 Savine, 281
 Saw palmetto, 313
 Saxon fennel, 332
 Scabious, 258
 Scammonium, 426
 Scammony, 426
 Scilla maritima, 143
 Scio mastic, 429
 Scoparius, 253
 Scopola carniolica, 70
 Scorodosma fetidum, 419
 Scrophularia nodosa, 267
 Scutellaria lateriflora, 276
 spec., 276
 Secale cereale, 375

- Secale cornutum*, 375
 Seed lac, 432
Semecarpus Anacardium, 312
Semen amomi, 310
 Senaar gum, 416
 Senega, 47
 Senegal gum, 416
 Seneka, 47
Senna alexandrina, 210
 baladi, 212
 indica, 211
 ovalifolia, 213
Sepia officinalis, 36
Serenoa serrulata, 313
Serpentaria, 121
Serpyllum, 272
Serronia Jaborandi, 204
Serum lactis, 34
 Sesame oil, 474
Sesamum indicum, 214, 344, 474
Setaria glauca, 331
Sevum bovinum, 480
 ovillum, 480
 Sewruga, 26
 Sheeps' wool sponge, 25
 Shellac, 433
 Shepherd's purse, 251
 Shikimi fruit, 323
 Siam benzoin, 435
 Siberian castor, 29
Siliqua dulcis, 320
 Silkweed, 118
Silybum marianum, 327
Simaruba excelsa, 148
 medicinalis, 176
 officinalis, 176
Sinapis alba, 351
 nigra, 352
Siphonia, 408
 Skim milk, 34
 Skullcap, 276
 Skunk cabbage, 107
 Slippery elm, 189
Smilacina racemosa, 112
Smilax China, 105
 glauca, 105
 medica, 43
 officinalis, 43
 ornata, 45
 papyracea, 43
 pseudochina, 105
Smyrna opium, 395
 Sneezewort, 260
 Soapbark, 194
 Soapwort, 50
Solanum Dulcamara, 146
 tuberosum, 390
Solenostemma Argel, 210
Solidago odora, 259
 Solomon's seal, 112
Sorghum, 410
 Southern prickly ash, 184
 Spanish flies, 19
 licorice root, 79
 oak, 174
 saffron, 380
 Spearmint, 269
Spermaceti, 480
Spigelia marilandica, 123
Spiraea tomentosa, 254
 Sponge, 25
Spongia officinalis, 25
 usta, 25
 Spotted pipsissewa, 230
 Spurge, 60
Squaw root, 126
 vine, 277
 Squill, 143
 Squirrel corn, 140
Staphisagria, 356
 Staranise, 322
 Starch, 388
 sugar, 411
 Starwort, 108
Statice brasiliensis, 89
 caroliniana, 88
 Limonium, 88
 Stavesacre, 356
Sterculia acuminata, 348
 Sterlet, 26
 Stick lac, 432
Stillingia sylvatica, 61
Stizolobium pruriens, 383
 Stoneroot, 127
 Storax, 440
Stramonii folia, 219
 semen, 365
Stramonium leaves, 219
 seed, 365
Strassburg turpentine, 444
Striated ipecacuanha, 83
Strophanthus dichotomus, 359
 hispidus, 358
 Kombé, 358
Strychnos Castelnæana, 403
 Ignatii, 355
 Nux vomica, 195, 353
 toxifera, 402

- Styrax, 440
 Benzoin, 435
 Suakin gum, 421
 Succinum, 432
 Succory, 54
 Succus liquiritiæ, 402
 thebaicus, 395
 Sucrose, 410
 Suet, 480
 Sugar, 410
 Sultana raisins, 314
 Sumach, 307
 Sumatra benzoin, 435
 camphor, 452
 Sumbul, 65
 Sundew, 256
 Surgeon's agaric, 375
 Surinam quassia, 149, 177
 Sus scrofa, 30, 480
 Swamp dogwood, 167
 milkweed, 125
 Swedish leech, 23
 Sweet clover, 252
 fern, 235
 flag, 102
 gum, 440
 marjoram, 272
 orange, 336
 Swertia angustifolia, 279
 Chirata, 279
 Swietenia Mahogani, 416
 Symphytum officinale, 53
 Symplocarpus fetidus, 107
 Syrupus fuscus, 414
- T**ABACUM, 218
 Tagetes erecta, 296
 patula, 296
 Tamarind, 338
 Tamarindus indica, 338
 officinalis, 338
 Tampico jalap, 137
 sarsaparilla, 45
 Tanacetum vulgare, 261
 Tansy, 261
 Tapioca, 390
 Tar, 447
 Taraxacum Dens-leonis, 53
 officinale, 53
 Tea, 226
 Teel oil, 474
 Teprosia Appolinea, 211
 Terebinthina, 444
 argenteratensis, 444
 Terebinthina canadensis, 443
 Chia, 445
 cocta, 446
 communis, 444
 veneta, 444
 vulgaris, 444
 Terminalia bellerica, 312
 Chebula, 312
 citrina, 312
 Terra japonica, 405
 Testa ostreae, 36
 ovi, 24, 36
 Texas snakeroot, 122
 Thea chinensis, 226
 Thebaicum, 395
 Theobroma Cacao, 347, 476
 Theriaca, 414
 Thibet musk, 28
 Thornapple seed, 365
 Thoroughwort, 257
 Thridace, 400
 Thuja occidentalis, 282
 Thus americanum, 444
 Thymol, 452
 Thymus Serpyllum, 272
 vulgaris, 201, 452, 459
 Thyroideum siccum, 30
 Thyroids, dry, 30
 Tiglium officinale, 363, 471
 Tilia americana, 288
 heterophylla, 288
 platyphylla, 288
 ulmifolia, 288
 Tinnevelly senna, 212
 Tobacco, 218
 Toluifera Balsamum, 439
 Pereira, 438
 Tonco, 346
 Tonka bean, 346
 Tonquin musk, 28
 Tormentil, 114
 Tormentilla erecta, 114
 Torreya californica, 361
 Torula cerevisiæ, 388
 Toxicodendron, 237
 Trachylobium, 431
 Tragacantha, 417
 Trailing arbutus, 209
 Treacle, 414
 Trehala, 413
 Trigonella Fœnum græcum, 350
 Trillium erectum, 108
 Triosteum perfoliatum, 131
 Tripoli senna, 212

Triticum repens, 104
 vulgare, 390
Tsuga canadensis, 446
 Tulip-tree bark, 167
 Tuno gum, 408
 Turkey corn, 140
 opium, 395
 sponge, 25
 Turkish licorice root, 79
 Turmeric, 100
Turnera diffusa, 227
 Turnip seed, 353
 Turpentine, 444
Tussilago Farfara, 230

ULMUS *campestris*, 190
 effusa, 190
 fulva, 189
Uncaria Gambir, 405
 Undulated *ipecacuanha*, 83
Urceola, 408
Urginea Scilla, 143
Urostigma, 408
Ustilago Maydis, 375
Uva passa, 314
 ursi, 207

VAHEA, 408
 Valerian, 119
Valeriana officinalis, 119, 458
Vanilla guianensis, 326
 planifolia, 326
 Pompona, 326
Vanillon, 326
Vateria, 431
 Venezuelan vanilla, 326
 Venice turpentine, 444
Vera Cruz sarsaparilla, 45
Veratrum album, 105
 viride, 106
Verbascum phlomoides, 297
 thapsiforme, 297
 Thapsus, 297
Veronica virginica, 132
Vetiveria, 47
Vetivert, 47
Viburnum opulus, 171
 prunifolium, 172
Viola tricolor, 256
Virginia snakeroot, 122
Vitellus ovi, 24
Vitis vinifera, 314
Viverra Civetta, 33
 Zibetha, 33

WAHOO, 187
 Wars, 384
 Water avens, 124
 Water-dropwort, 333
 Water-lily, 116
 Watermelon-seed, 346
 Wax, 481
 Weakfish, 26
 West Indian kino, 401
 sandalwood, 152,
 Tamarinds, 339
 Wheat starch, 388
 Whey, 34
 White agaric, 374
 ash, 176
 cedar, 284
 gentian, 63
 ipecacuanha, 83
 mustard, 351
 oak bark, 173
 of egg, 24
 pepper, 309
 senega, 49
 turpentine, 446
 veratrum, 105
 wax, 481
 Wild chamomile, 260
 cherry bark, 168
 clove leaves, 206
 ginger, 131
 indigo, 88
 jalap, 67
 marjoram, 271
 nutmeg, 361
 senna, 212
 thyme, 272
 yam, 112
 Willow, 169
 herb, 255
 Winged Java cardamom, 325
 Wintera, 194
 Winterberry, 168
 Winter's bark, 194
 Wintergreen, 231
 Witch hazel, 170, 225
 Wood oil, 442
 Woolfat, 478
 Wormseed, 321
 Wormwood, 262
 Wurrus, 384

XANTHORRHIZA *apiifolia*, 134
 Xanthorrhœa australis, 436
 hastilis, 436

Xanthorrhœæ resina, 436
 Xanthoxyli fructus, 322
 Xanthoxylum americanum, 180, 322
 carolinianum, 183, 322
 Clava-Herculis, 183, 322
 elegans, 204
 fraxineum, 183, 322

YARROW, 261

 Yeast, 387

Yelk, yolk, 24

Yellow cinchona, 161

 dock, 74

 jasmine, 84

Yellow parilla, 133

 root, 134

 wax, 481

 zedoary, 99

ZANTHOXYLUM. See Xanthox-
 ylum.

Zea Mays, 375, 381, 389, 474

Zedoaria, 99

Zedoary, 99

Zibethum, 33

Zimocca sponge, 25

Zingiber Cassumunar, 99

 officinale, 97

H

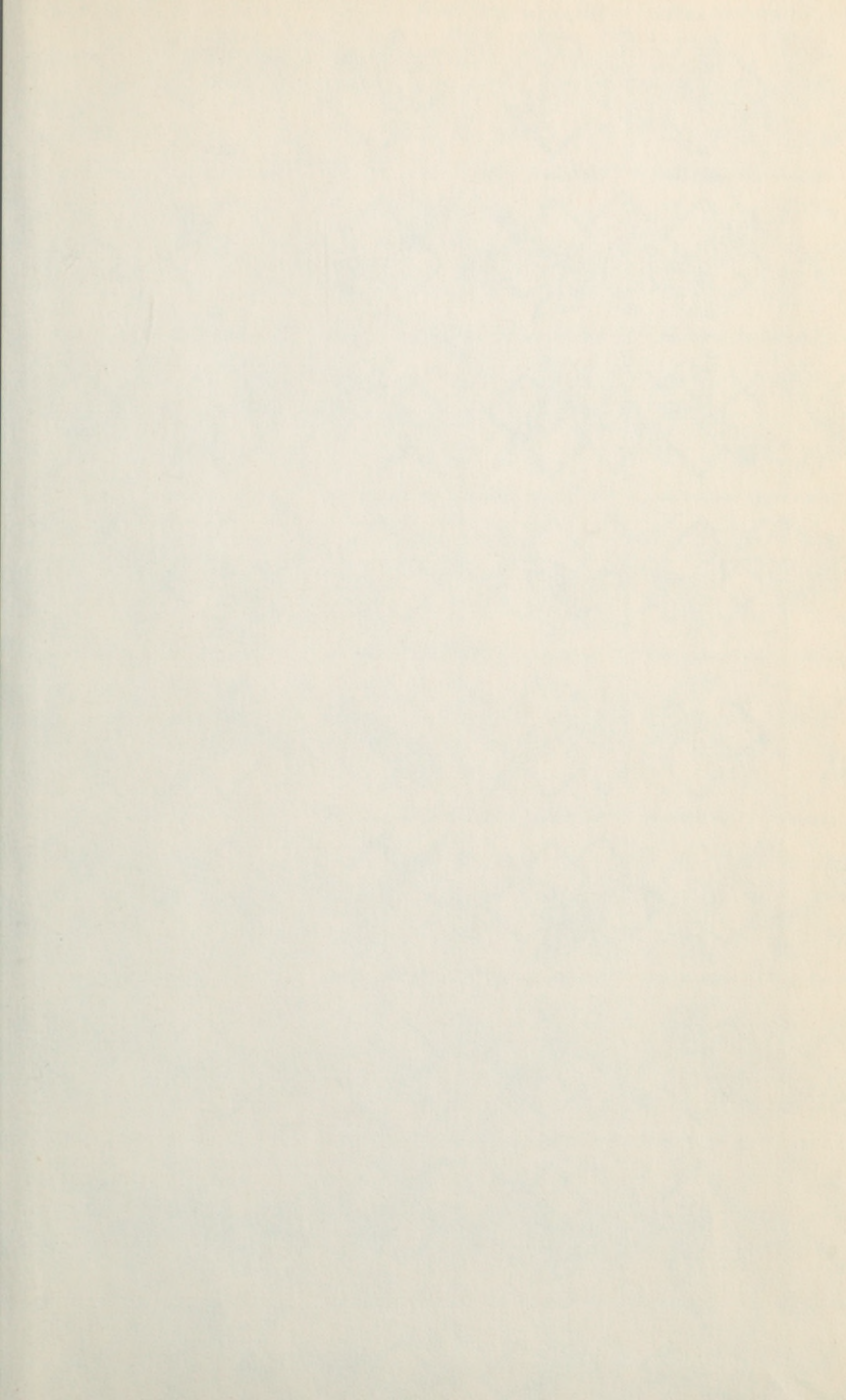



U.S. Department of Health, Education, and Welfare, Public Health Service
NATIONAL LIBRARY OF MEDICINE

U.S. Department of Health, Education, and Welfare, Public Health Service
NATIONAL LIBRARY OF MEDICINE

U.S. Department of Health, Education, and Welfare, Public Health Service
NATIONAL LIBRARY OF MEDICINE

U.S. Department of Health, Education, and Welfare, Public Health Service
NATIONAL LIBRARY OF MEDICINE

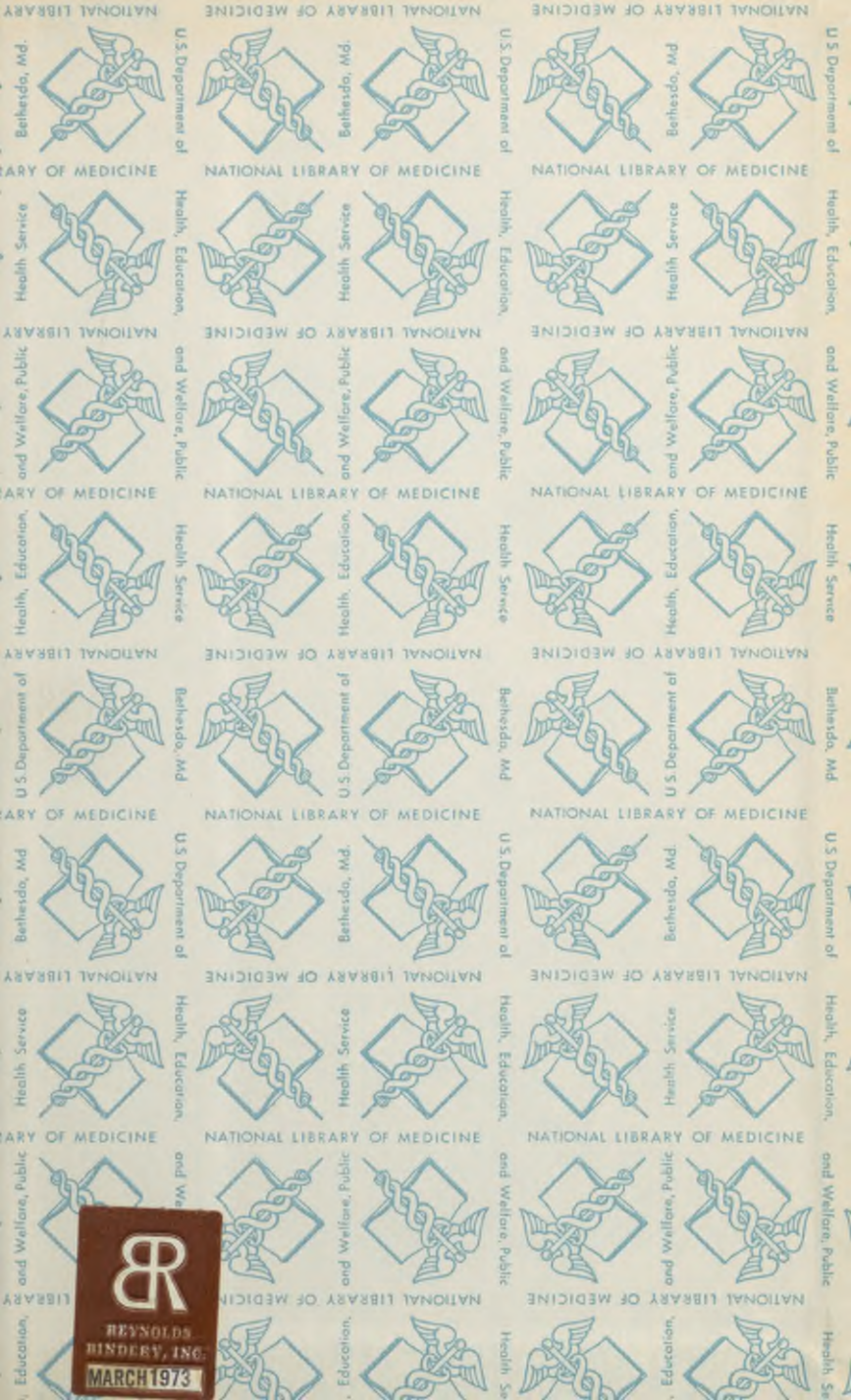

R
REYNOLDS
BINDERY, INC.
MARCH 1973

NATIONAL LIBRARY OF MEDICINE



NLM 00107851 3